LD
2373
1906

CORNELL
UNIVERSITY
LIBRARY

GIFT OF

Q. A. Johannsen

Cornell University Library
LD2373 1906
The alumni record of the University of I
3 1924 030 617 256
olin

Date Due

Cornell University Library

The original of this book is in
the Cornell University Library.

There are no known copyright restrictions in
the United States on the use of the text.

http://www.archive.org/details/cu31924030617256

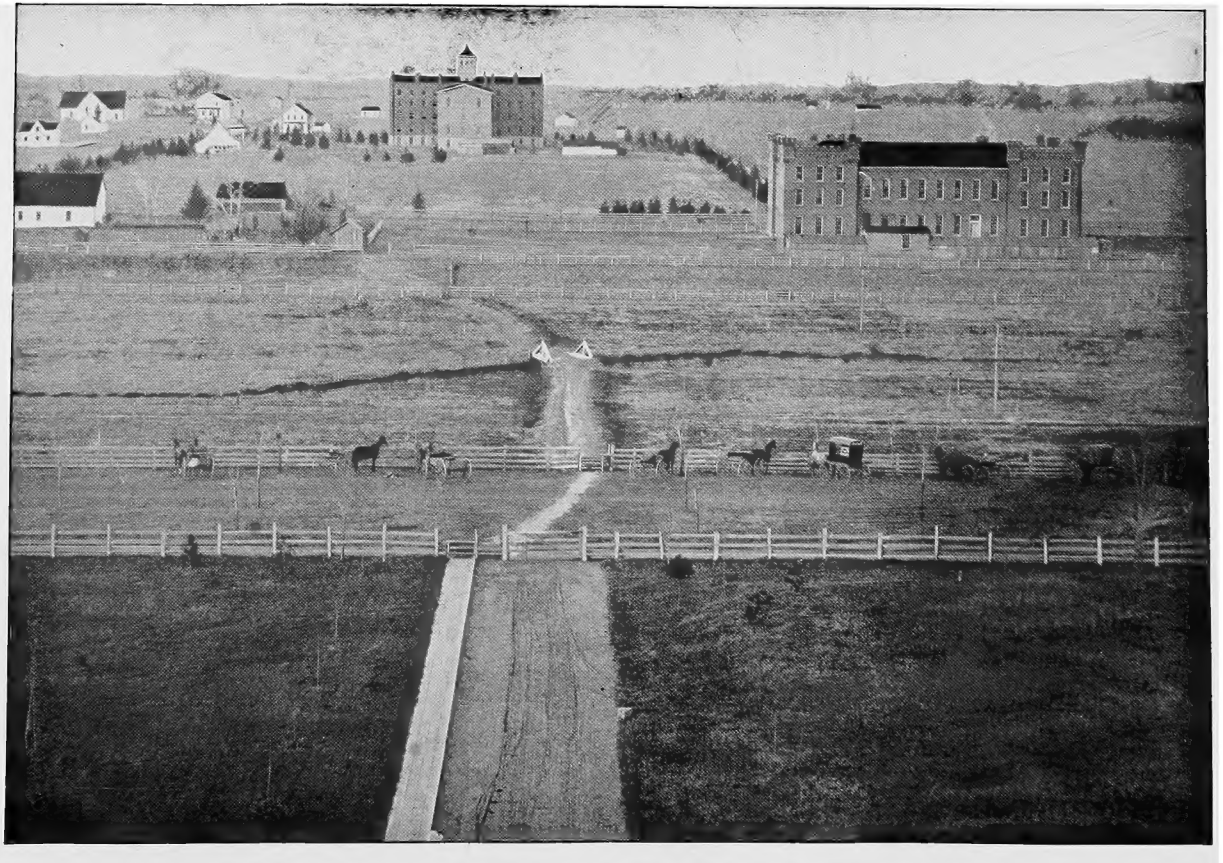

THE NORTH CAMPUS IN THE EARLY SEVENTIES.

The Alumni Record

OF THE

University of Illinois at Urbana

Illinois. University

Including Annals of the University and Biographical Notices of the Members of the Faculties and of the Boards of Trustees

---

Edited by FRANK WILLIAM SCOTT

1906
University of Illinois
Urbana

CORNELL
UNIVERSITY
LIBRARY

15 Aug. 1952

MONOTYPED AND PRINTED BY
ILLINOIS PRINTING COMPANY
DANVILLE, ILLINOIS

A912374

CONTENTS

Foreword	v
Annals of the University	vii
Baccalaureate Alumni	1
Graduate Alumni	444
Honorary Alumni	458
Faculty	471
Trustees	573
Directory of Alumni Clubs	595
Geographical Index to Graduates	599
Alphabetical Index to Alumni	633

FOREWORD

To the Alumni of the University of Illinois, Greeting!

Friends: With this first official record of the Alumni of the departments of the University of Illinois at Urbana, I wish to send a word of cordial greeting and congratulation. You will receive from an examination of this volume a new idea, I am sure, of the growing importance of your Alma Mater. You must recognize that you are children of no mean mother. Her family is increasing in size with marvelous rapidity.

The total registration for the past year in all departments, including the Academy, was 4,074—truly a goodly array as far as numbers go. I believe the quality is good also, and with all due respect to those of you who have been out of college twenty years or more, I think it is steadily improving. Your children, whom you are now beginning to send to Illinois in increasing numbers, are a considerable improvement upon their parents!—for which I am certain you are thankful as well as the rest of us.

Friends, this is a great heritage into which you have come—membership in the University of Illinois. You ought to become prouder of it every day. This institution is destined, I believe, not only to be the greatest of American State Universities, but to be generally recognized as such the world over, and when that time comes, it will have become one of the greatest foundations for higher education known in history.

Illinois will be linked with Oxford and Cambridge and Berlin and Paris and Harvard and Yale as one of the holy places in the history of the human spirit. The men and women who have laid these broad foundations on which we are rearing this superstructure have done a noble work. They deserve our loving respect. We can pay to their memory no better tribute than to dedicate ourselves anew to the great undertaking they began.

Will you not each and all help us in realizing the magnificent ideal of a university which fired the imagination and stirred the heart of that prince of men, Dr. J. M. Gregory, and which was taken up and converted into reality at such a marvelous rate by his successors, Dr. Peabody and Dr. Draper, and the great host of their assistants in the Faculty and among the people of Illinois.

The University of Illinois is already great in size—not even a hostile critic could deny that. Let us make it as great in quality and so indisputably so that all men will realize and acknowledge it.

In this forward movement, the Alumni of the University can be of great help. It is necessary to plant in the public mind a higher conception of what a university is and may be; to develop in the public heart a more earnest desire to realize this conception here in Illinois; and to stir the public will to a clearer determination to have this ideal become real within our day and generation.

If each and every Alumnus will join actively in the work of public education on this subject, you will be able to see still greater things in your day than any which have come to pass.

With cordial esteem,

Edmund J. James.

NOTE

An asterisk (*) before the name of a person indicates that the person is deceased; before a degree indicates that the holder received a certificate at the time of graduation and was voted the degree at the time indicated. Unless the degree is followed by the name of some other college or university, it was received at Illinois.

Those who find errors in their own or in other biographies in this book will confer a favor on the Editor by reporting them to him. A new edition will doubtless be demanded before long; consequently not only corrections but also additional material should be sent in as occasions arise to warrant it. The alumni should feel at liberty to write at any time to the Editor of the Alumni Record for information concerning any graduate. He will have the information if the alumni keep him informed.

F. W. S.

July, 1906

ANNALS OF THE UNIVERSITY

1862

An act donating public lands, on the ratio of 30,000 acres for each Senator and Representative, to the states and territories which would provide colleges for the benefit of Agriculture and the Mechanic Arts was passed by Congress, and approved on July 2, 1862. Under this grant Illinois would receive property to the value of $600,000.00 (480,000 acres) the interest on which was to be applied for these purposes. The grant must be accepted and applied to its uses before July, 1867, or it would revert to the government.

1863

The Legislature of Illinois accepted the grant Feb. 14, 1863, and discussed the matter for some time without being able to come to any agreement on the details of the proposed college or on its location. Some wished to divide the money up among the existing colleges, provided they establish schools of this nature: some to establish a school to teach Agriculture and the Mechanic Arts; and some to attach a new school to the Normal University.

1864

At the State Fair held in Decatur in 1864, a committee was appointed by the State Agricultural Society to take the matter up and present some definite plan to the Legislature. This Committee was composed of Wm. H. Van Epps, Prof. J. B. Turner, A. B. McConnell, B. G. Roots, and John P. Reynolds. They drew up a bill as an expression of the views of the farmers, and presented it to the Legislature in 1865, and again in 1867.

1866

State meeting of all those interested in the organization of the proposed Industrial University held at Bloomington. Meeting recommended that the state build only one university.

Sept. 21—Notice was published of an informal election to be held in Champaign county on Oct. 10, by order of the board of Supervisors. The voters were to decide whether or not the county should appropriate $100,000.00 worth of Champaign county bonds "to secure the location of the Illinois Industrial University in this county."

Oct. 5—Proposition of Champaign and Urbana was to purchase the building then standing, called "The Urbana and Champaign Institute Building," with the eight acres on which it stood at a cost of $30,000.00, then use the other $70,000.00 to buy more land and secure the location of the University over the other contestants—Bloomington, Jacksonville, and other towns had made offers. The Champaign papers said that they could thus give this building, 1,000 acres for a farm, 100 acres for a "garden-patch" and still have $40,000.00 left.

The building was erected in 1861, supposedly at a cost of $175,000.00, and was said to be "one of the largest and most substantial buildings in the State, second only to the Normal University." It stood at the north end of what is now Illinois Field, facing University Avenue. The Main part of structure was 125 feet front, forty feet in depth, and five stories high. From the center projected a wing forty-four by seventy feet, four stories high. It contained ninety dormitories, each ten by fifteen, "suitable rooms for principals, professors, etc." and "accomodations for 800 students."

Oct. 12—Returns of the election on the question of the bond issue show the vote to have been: For, 1,601; agianst, 1,035—majority for 566.

"Urbana and Champaign were unanimously in favor of the measure. A considerable opposition was manifested in some of the country towns, however." This opposition was due to the fact that the smaller towns regarded the whole thing as a scheme on the part of Urbana and Champaign to make the entire county pay for a school which would benefit these two communities only.

1867

Jan. 10—Mr. Tincher (Senator from the Seventh District) introduced into the Senate a bill for "an act to provide for the organization, endowment, and maintenance of the Illinois Industrial University." This bill provided, among other things, that the Institution should be located at Champaign. At the same date Senator Fuller (Twenty-third district) introduced a bill similar to Mr. Tincher's except that it provided for the location of the University by a commission to be appointed by the Governor. These two bills were read twice and ordered printed. Jan. 11—Both bills in the House were introduced, the Champaign bill being offered by Mr. Griggs from that district. The Senate at this time voted that the entire grant should be applied to one institution. Jan. 25—The Governor approved a bill giving any county, city, township, or incorporated town authority to levy taxes or voluntary subscriptions for the purpose of securing the location of the University.

Feb. 1—Mr. Tincher moved to amend the Fuller Bill by striking out the section providing for a committee to locate the college. This amendment was carried by a vote of fifteen to nine. Feb. 22—House Bill amended by adding to the offer contained (the Institute property) therein (as requirements for the location) 810 acres of land, $50,000.00 worth of freight (appropriated by the Illinois Central), $100,000.00 in Champaign County Bonds, and $2,000.00 in fruit, shade and ornamental trees and shrubbery from Dunlap's nursery, making a total of $450,000.00 estimated valuation of property. This bill as amended passed the House on the same day. Its provisions were that the institution should be located in Urbana The trustees were to be appointed by the Governor, with approval of the Senate, five from each grand judicial division, and one from each congressional district. They were to serve for six years, without salary, the first appointment to draw lots, one-third to serve two, one-third four, and one-third six years. The trustees were to elect a Regent to serve two years, a Treasurer, and a Recording Secretary, and were to provide buildings, teachers, etc. Students were to be at least fifteen years old. Each county was entitled to a scholarship for descendants of soldiers and seamen. No degrees were to be conferred on graduates. The Regent, with the Governor, the Superintendent of Public Instruction and the President of the State Agricultural Society were to be *ex-officio* members of the Board. The instructors were "to teach in the most thorough manner such branches of learning as are related to Agriculture and the Mechanic Arts and Military Tactics, without excluding other scientific and classical studies." The college year was to extend through six autumn and winter months so the students could go home for the six spring and summer months or stay at the University and pursue optional studies "provided that no student shall at any time be allowed to remain in or about the University in idleness, or without full mental or industrial occupation." This Act passed the House by a vote of sixty-six to ten, the Senate by eighteen to seven, and was approved Feb. 28, 1867. The immediate result was a huge celebration in Champaign.

Mar. 8—Passage of Supplemental Bill, providing that on the failure of the county authorities to comply with the requirements of the Act by June 1, the trustees were to locate the University at some other town. Trustees were appointed by Governor Oglesby as follows:

1st Congressional District, David S. Hammond, Cook Co.
2nd Congressional District, Luther W. Lawrence, Boone Co.
3rd Congressional District, Horatio C. Burchard, Stephenson Co.
4th Congressional District, John S, Johnson, Hancock Co.
5th Congressional District, Samuel Edwards, Bureau Co.
6th Congressional District, O. B. Galusha, Grundy Co.
7th Congressional District, M. L. Dunlap, Champaign Co.
8th Congressional District, Samuel Allen, Tazewell Co.
9th Congressional District, Alexander Blackburn, McDonough Co.
10th Congressional District, M. C. Goltra, Morgan Co.
11th Congressional District, J. P. Hungate, Clay Co.

12th Congressional District, Willard C. Flagg, Madison Co.
13th Congressional District, A. M. Brown, Pulaski Co.

First Grand Judicial Division—L. R. McMurry, Effingham Co.; Charles Topping, Union Co.; Thos. Quick, Washington Co.; and Isaac S. Mahan, Marion Co. Second Grand Judicial Division—George Harding, Edgar Co.; Henry Pickerel, Macon Co.; Mason Brayman, Sangamon Co. Third Grand Judicial Division—John M. Van Osdel, Cook Co.; J. C. Burrough, Cook Co.; S. S. Hayt, Cook Co.; Emery Cobb, Kankakee Co.; and Robert Douglass, Lake Co. First meeting to be held in Springfield, Mar. 12, 1867.

Mar. 12—First meeting of the Board of Trustees held in Springfield. Nominations for the position of Regent being called for, the names of Hon. Daniel J. Pickney, of Ogle County, Dr. N. N. Wood, of Morgan County, Hon. J. L. Pickard, of Cook County, and Dr. John Milton Gregory, of Kalamazoo, Mich., were proposed. Dr. Gregory was elected, at a salary of $3,000.00 a year. A committee of five, with the Regent as chairman, was selected to prepare a course of study and report to the Board. John W. Bunn, of Springfield, was elected Treasurer, and a finance committee to serve for one year was appointed. Willard C. Flagg, of Madison County, was elected Corresponding Secretary; O. B. Galusha, of Grundy County, Recording Secretary. The Board passed a resolution favoring the establishment of a Mechanical Department to be located at Chicago. Mar. 29—An election was held in Urbana and Champaign to decide whether the two cities should appropriate $45,000.00 for the University, Champaign to give $25,000.00, Urbana, $20,000.00. The vote was as follows: Champaign:—For, 676; against, 4. Urbana:—For, 406; against, 0. Mar. 29—Dr. Gregory visited Champaign and Urbana for the first time.

Apr. 10—Vote authorizing Supervisors to issue the bonds for $100,000.00 resulted as follows: For, 2,731; against, 867.

May 7—The second meeting of the Board of Trustees was held in the chapel of the "Urbana and Champaign Institute," twenty-two of the thirty-two trustees being present. Dr. Gregory accepted the appointment, his salary having been increased to $4,000.00 a year. A committee on Buildings and Grounds was appointed, the land grants accepted, and the University permanently located at Urbana. Scrip was ordered sold. A seal was adopted. It was decided to open the institution on the first Monday of March, 1868. A resolution to admit both sexes was referred to the Executive Committee to be appointed by the Regent.

A committee on Courses of Instruction reported the following curriculum:

I Agricultural Department
- (1) Agriculture
- (2) Horticulture
- (3) Landscape Gardening

II Polytechnical Department
- (1) Mechanical Science and Art
- (2) Civil Engineering
- (3) Mining and Metallurgy
- (4) Architecture and Fine Arts

III Military Department
- (1) Engineering
- (2) Tactics

IV Chemistry and Natural Science

V Trade and Commerce

VI General Science and Literature
- (1) Mathematics
- (2) Natural History, Chemistry, etc.
- (3) English Language and Literature
- (4) Modern Languages and Literature
- (5) Ancient Languages and Literature
- (6) History and Social Science
- (7) Philosophy (Intellectual and Moral)

July 31—Dr. Gregory issued a circular, proposing that each County Agricultural society offer a prize of one hundred dollars to aid the best scholar from the public schools of the county who should attend the Industrial University.

Nov. 26—Board of Trustees purchased six and one-half city lots adjacent to the University for the price of $1,850.00. The lots purchased lay along the west of what is now Illinois Field. The committee recommended the purchase of twenty-four others, between Romine and Mathews Aveneus, east of Illinois Field, which could be secured for $9,150.00. This recommendation was referred to the Finance Committee. The Board decided that all students should register in the Military Department. The school year was divided into three terms, running from September to June. Three men were elected, Head Farmer, Jonathan Periam, Professor William Baker, of Springfield, Ill., and Professor G. W. Atherton, of New York. March 11 was decided upon as the date for the formal opening of the University.

1868–69

Mar. 10—Willard F. Bliss elected Professor of Agriculture. Mar. 11—Inaugural Ceremonies and Formal Opening of the University. Hon. S. W. Moulton presided at the exercises. The music was under the direction of Geo. F. Root, of Chicago, the dedication hymn being written by Dr. Gregory. Letters from Governor Oglesby, Senator Yates, and General Logan were read. The principal address was delivered by the Honorable Newton Bateman, State Superintendent of Public Instruction. General Hurlburt introduced Dr. Gregory. The exercises were followed by a banquet in the dining Hall of the University. Mar.—Philomathean and Adelphic Literary societies organized. Tuition at the University was placed at $5.00 per term, $15.00 per year.

June—Close of the University for the year; seventy-seven students were enrolled during the first term. During the few days of closing exercises Professor J. A. Sewall, of Normal, delivered an address before the Literary Societies.

Aug. 5—The following appointments were announced: Prof. A. P. S. Steward of Harvard, to the chair of Chemistry, Captain S. W. Shattuck, of Norwich University to be Assistant Professor of Mathematics and Instructor in Military Tactics, and T. J. Burrill, of the Urbana Graded School, as Assistant professor Natural History. The latter had been engaged by the Regent in April. Aug. 12, the first catalogue of the University was issued, announcing the second year of instruction to begin on the fourteenth of September; the University opened with a total enrollment of eighty students.

Nov.—The Committee on Faculty of the Board of Trustees reported the employment of Professors Stewart, Shattuck and Burrill, also of Captain E. Snyder as Accountant and teacher of Bookkeeping and German. The Board took up for consideration a resolution of the City Council of Chicago, promising a donation of two hundred and fifty thousand dollars for the establishment in Chicago of a Polytechnical School. The members of the Board residing in the Third Grand Division and the First Congressional District were authorized to accept the offer on behalf of the Board. The following resolution was passed: "Resolved that we recognize it as a duty of the Board of Trustees to make this University pre-eminently a practical school of Agriculture and the Mechanic Arts, not excluding other scientific and classical studies." A resolution calling for the admission of women to the University was referred to the next meeting for action.

Dec. 19—Announcement of the "First Annual Course of Agricultural Lectures and Discussions." The course was to start on the twelfth of January and to continue for eight days. Publication of the "Recommended Courses of Study," for the use of entering students.

Mar., 1869—The annual report of the regent included a statement that the students had worked on the farm two hours a day in the Spring, and one

hour a day during the Fall. The labor system was continued. Dr. Gregory was re-elected Regent, Bunn Treasurer, Flagg Corresponding Secretary, and Bliss Recording Secretary. The Board adopted a resolution directed to the Governor recommending that the number of members of the Board should be cut down; that there should henceforth be one member from each Congressional district. It was resolved to admit female students "as soon as means are at our command to furnish proper buildings for the purpose."

July—Prof. Wm. M. Baker was elected as Regent pro tem. during the absence of the Regent in Europe. One thousand dollars was appropriated for a green house. Professor S. W. Robinson was employed as Professor of Mechanical Engineering.

1869–70

Feb., 1870.—Department of Mechanical Engineering was created.

Mar.—The Board voted to admit women "as soon as buildings are provided."

Aug. 25—It was finally decided, by a vote of five to four, to admit women to the University.

A. P. Bliss, Professor of Agriculture and Recording Secretary resigned, and Professor Snyder was elected Recording Secretary.

1870–71

Sept. 3, 1870—Adoption of Student Government. The legislative body consisted of a General Assembly elected by vote of the students; the judicial department was a Council of five, chosen from the General Assembly; and the Executive department consisted of a President and Vice-President of the Government, an Adjutant for each building, and Hall Sergeants.

Feb. 24, 1871—First building appropriation for the University introduced into the Legislature. It provided for one hundred thousand dollars a year for two years for a main building and twelve thousand five hunderd dollars a year for two years for a mechanical engineering building, besides twenty-five thousand a year for running expenses, apparatus, etc. This bill as passed by the Legislature, March 13, 1871, provided $75,000 for a building to cost not more than $150,000; $75,000 more was to be appropriated at an adjourned session. That was not done and the building was completed at the expense of University funds.

Feb. 28—Scientific Association organized.

Mar.—The Regent reported twenty-two women in attendance. Dr. Gregory was re-elected. A location for the new main hall was adopted. Van Osdel of Chicago was to be the architect. Library numbered 5,000 vols. Donations for the year included 200 gooseberry cuttings.

June 4–7—Closing exercises. Address by President Erastus O'Haven, D. D.

Aug.—The executive committee of the Board of Trustees voted to allow the Regent to use one recitation room for a preparatory department. Contracts for the two new buildings were let, and the location of the Mechanical Engineering Hall (old woodshop) was adopted. Don Carlos Taft was appointed Professor of Geology and Zoölogy. He had begun teaching in April. Aug. 24—A convention of "freinds of Agriculture and Polytechinc Education," held in Chicago, appointed a committee of one from each state in which was located a college founded on the National Land Grant, to petition Congress to establish Agricultural Experiment Stations at these colleges. Dr. Gregory was President of the Convention and appointed Secretary Flagg as Committeeman from Illinois. A circular to Illinois Congressmen was accordingly issued in November.

1871–72

Sept. 13, 1871—Drill Hall and Mechanical Shops opened. On the same day the cornerstone of University Hall was laid. Hon. Newton Bateman delivered the principal address, October 4, 1871. Organization of the Alethenai Literary Society by women of the University.

Oct.—The great Chicago fire occurred during this month. One hundred and fifty-seven students were sent from the Military to assist in keeping order in the city during and after the fire.

Nov.—The first publication by the students of the University appeared. It was called *The Student*, and was published monthly.

Mar. 1872—The Trustees requested the Legislature to appropriate money to finish University Hall. Boarding Hall for women established under the auspices of the University. D. C. Taft appointed Professor of Zoölogy.

April—The Legislature adjourned without appropriating money to finish University Hall, so the Executive committee of the Board of Trustees voted to sell Champaign County Bonds, held by the Board, to secure the necessary funds.

June 6—First presentation of "Certificates" to graduates. Those receiving them were: John J. Davis, of Freeport; Willis A. Reiss, of Belleville; Alonzo L. Whitcomb, of Urbana; Stephen A. Reynolds, of Belvidere; James N. Mathews, of Mason; Charles W. Rolfe, of Montgomery.

Addresses were delivered by Dr. Matthews, and Dr. Edwards, President of Normal University. The University Band furnished music for the first time.

1872–73

Feb., 1873—Organization of the Young Men's and Young Women's Christian Associations at the University.

Feb. 25—Organization of the Agricultural Society.

Mar.—Dr. Gregory re-elected Regent, relieved from teaching and given a leave of absence until fall, to enable him to take an European trip. Professor Shattuck appointed Regent *pro tem.* N. C. Ricker appointed Instructor in Architecture.

May—Adoption of a law providing that the Board of Trustees should henceforth consist of nine members, three from each grand judicial division of the State, appointed by the Governor.

June 2–5—Commencement. Address delivered by Hon. Andrew D. White, President of Cornell University. June 4—Passage by the Legislature of an appropriation to finish University Hall. June 5—Alumni Association of the University organized.

July—Meeting of the newly organized Board. Passage by the Board of a Resolution declaring that Agriculture and the Mechanic Arts were the primary studies of the institution, all others being secondary.

1873–74

Sept.—Name of the University publication changed from *The Student* to *The Illini*. Departments of the University now recognized were: (1) Agriculture; (2) Polytechnic; (3) Military; (4) Chemistry and Natural Science; (5) Trade and Commerce; (6) General Science and Literature.

Dec. 10—Dedication of University Hall. Dec. 19—Dedication of Adelphic Hall in University Hall. Address by Dr. Gregory. March 7, 1874—Dedication of Philomathean Hall. Address by Dr. Gregory. March 11—Celebration of Anniversary day. Address by Professor T. J. Burrill. Failure of Legislature to pass any bill of appropriations for the University called for the discussion by the Board of methods of retrenchment.

June 9—N. C. Ricker appointed Assistant Professor of Architecture. June 10—Commencement.

1874–75

Sept. 21—First issue of the *University Reporter*, a publication of four small pages. Its purpose was ostensibly to arouse interest in the Student Government, and to advocate the establishment of a university press. Its real object was to elect a certain ticket in the student campaign. There were three tickets in the field: "Reform," "Law and Order," and "Reporter." Probably largely as a result of the issue of three numbers of this

paper almost every one of the thirty candidates on the "Reporter" ticket was elected.

Nov. 26—First annual banquet of the Telegraphic Association, composed of students bent upon mastering the new art of telegraphy.

Dec. 4—Union meeting of Philomathean, Adelphic, Scientific, and Alethenai Societies.

Mar. 4, 1875—Banquet of Senior Military Class. Professor Manley Miles, of Michigan, elected Professor of Agriculture and Instructor in Agricultural Chemistry, at a salary of $5,000.00 a year.

June—N. C. Ricker advanced to full professorship. June 7–8–9—Commencement. First annual meeting of Alumni.

1875–76

Oct. 28, 1875—Second annual Oratorical Contest between the colleges of Illinois held at Jacksonville. The contestants were representatives of Knox, Northwestern, Illinois Wesleyan, Chicago University, Shurtleff, Monmouth, Illinois College, and Illinois Industrial University. First Prize was won by J. C. Lewis, of the Industrial University, second prize by J Otis Humphrey, of Shurtleff.

Mar. 1876—Board of Trustees decided to establish a Preparatory department. March 11—Anniversary Day. Address by Dr. Gregory.

June—Dr. Gregory presented his resignation of the regency. June 6—Discovery that a chapter of a fraternity had secretly existed for some ime in the University led to a recommendation by the Regent and the adoption by the Board of this resolution: "Resolved, that the Board con-

Jan. 1, 1871—George A. Morrow assumed the position of Professor of Agriculture.

demn the formation and perpetuation of secret societies in the University as detrimental to the scheme of self-government attempted by the students; and that we trust a due regard to the best interests of the institution will induce our students to disband and discountenance such organizations." The Young Men's Christian Association was granted the use of a room in University Hall. All University instructors were given notice of prospective cut of ten per cent. in salaries, caused by the Board's lack of funds.

1876–77

Sept.—Dr. Gregory decides to withdraw his resignation and remain.

Mar. 1877—School of Art and Design established. Dr. Gregory reelected Regent. Professor Ricker's plans for a Chemistry Building accepted. A reduction of ten per cent. of all salaries decreed by the Board of Trustees.

1877–78

Sept.—Preparatory students required to drill. Chemical laboratory located. All bids for the building rejected. Major Dinwiddie, the first army commandant, took charge of the military department.

Oct. 18—Inter-collegiate contest at Monmouth, won by Knox, Northwestern second, Ill. Ind. Univ., third.

Feb. 13, 1878—Organization of "Temperance Union" by University students.

Mar.—*Illini* advocated inter-collegiate base ball contests. Seniors decide to leave clock for west tower of Main Hall as class memorial. Rules passed by the Board governing the granting of degrees. Mar.—Voted to give diplomas to graduates, charging a fee of $5 therefor. President Gregory appointed by the Governor commissioner to Paris Exposition, and granted leave of absence to attend. Three hundred Springfield rifles received for cadets.

May 31—Entertainment by Musical Classes and Singers of the University. Petition to the Legislature asking it to empower the Trustees of the University to grant degrees, signed by members of the classes of 1872–77, inculsive. Petition granted. Annual contest of Illinois Industrial Univer-

sity Association. Summer School of Mechanic Arts held in Chicago from June 24 to August 15.

1878–79

Sept.—Office of "commander of battalion" abolished and "military professor" given charge of "military classes and drill organizations."

Dec—*Illini* advocated adoption of University colors.

Sept., 1878—S. H. Peabody appointed Professor of Mechanical Engineering.

Jan. 16, 1879—Organization of the State Natural History Society at Normal. Professor T. J. Burrill Vice-President, Professor S. A. Forbes, of Normal University, Secretary.

Mar., 1879—Committee of Board of Trustees reported its approval of Woman's Hall, but had no money with which to build it. Dr. Gregory re-elected Regent. Regent directed by the Board of Trustees to submit the Student Organization for government, the Constitution and By-Laws to the Attorney General for an opinion as to whether they conflicted with State Laws.

May, 1879—University received gold medal for exhibit at Paris exposition.

1879–80

I. O. Baker made Assistant Professor Civil Engineering.

Oct. 2—Sixth Annual Contest of Illinois Inter-Collegiate Oratorical Association held in the University Chapel. First inter-collegiate base ball game. Score, Illinois Industrial University 12, Illinois College 5.

Dec. 1—Professor Peabody resigned. Trustees decided to employ an Instructor in Free-Hand Drawing.

Jan. 27–30, 1880—Agricultural Institute held at the University.

Feb.—Natural History Society organized.

Mar.—Cadet uniforms changed from grey to blue; seniors and juniors released from drill. Military department re-organized on account of student troubles during the past term. Preparatory Department to be closed after June, 1881. June—Dr. Gregory resigned; The resignation to take effect September first. Professor S. H. Peabody re-appointed to the chair of Mechanical Engineering and appointed Regent *pro tempore*. Old Dormitory Building decreed unfit for occupancy.

June 3—Senior Meeting of Alethenai.

June 7—Closing Concert of Musical Department.

1880–81

Oct. 2—Base Ball: Illinois Industrial University 14, Knox 8.

Dec.—U. S. Signal Station established.

Feb. 24, 1881—Publication of "The Vindicator," of four pages as a result of class troubles. It died after a second issue on the fifth of March.

Mar.—Action of previous year in regard to Preparatory Department rescinded. Acting Regent Peabody made full regent. Old Dormitory offered for sale. Legislature appropriated money to help out the endowment fund.

May 31—Kappa Kappa chapter of Sigma Chi organized. Competitive drill of battalion.

June—Regent reported to Board the formation of a new secret society and requested action. Board resolved that the Regent and faculty should take steps to secure the abandonment of the society. Petition to re-establish School of Domestic Science refused.

1881–82

Dec.—Regent reported to the board that the faculty had passed rules providing that no student could enter the University until he had pledged himself not to join a fraternity; and that no student should graduate until he had certified that he had not belonged to any while in the University. The adoption of these rules had disclosed the existence of four societies,

whose members petitioned the faculty to rescind these rules. The faculty turned the petitions over to the Board, which recommended that the request be refused. All University dues remitted to "Charles Montezuma, an Indian of the Apache nation," during his course through the University.

Jan. 9, 1882—Banquet of Sigma Chi fraternity.

Mar.—First issue of *Sophograph*, college annual, published by the sophomores. March 14—Petitions from students requesting the Board of Trustees to allow fraternities to enter the University refused.

June—Decided to build an Astronomical Observatory. Regent directed to take charge of the *Illini* property. Scientific Association disbanded. Professors Henry A. Weber and Melville A. Scovell discharged for having patented private rights in the results of their investigations and experiments in the manufacture of sugar and glucose, conducted under the patronage of the University and at the expense of the State. Professor Taft was given a year's leave of absence, and his chair declared vacant.

1882–83

Sept., 1882—Board voted to employ Instructor in Elocution. Wm. McMurtrie appeared as Professor of Chemistry. Observatory opened. Seniors adopted custom of wearing black silk hats, juniors white plug.

Oct.—Illinois joined "State Base Ball Association." Illinois Inter-Collegiate Oratorical Contest at Chicago—I. I. U. third.

Jan. 8, 1883—Civil Engineering Club organized.

Mar.—Appropriation for a national flag for the battalion. Student Government System abolished.

May 19—First Field Day at the University.

June—Board of Trustees voted to abolish student government.

1883–84

Sept.—Students required to give pledges not to join fraternities. Lots between the old drill hall and Green Street (Springfield avenue and the street car tracks) purchased.

Oct.—Series of University discourses held in Chapel on Sundays from October to March. At State Inter-collegiate Contest Base Ball: Illinois Industrial University 14, Knox 9; Illinois Industrial University 21, Monmouth 5—giving Illinois Industrial University the championship. *Illini* placed under new management. Board of thirteen elected from students to supervise the publication.

Nov.—M. E. and E. E. Society organized.

Jan., 1884—Formation of a committee by alumni to get the name of the institution changed from "Illinois Industrial University" to "Universtiy of Illinois."

Mar.—S. A. Forbes appointed Professor of Zoölogy.

Mar. 19—Young Women's Christian Association organized.

1884–85

Dec.—Board of Trustees requested Legislature to change the name of the institution. Board resolved to provide apartments for the State Laboratory of Natural History.

Mar., 1885—Prof. Peabody re-elected Regent. Petition of Foster North, who had been refused a diploma on account of non-attendance at chapel, received by Board of Trustees and referred to committee.

June—Legislature changed the name of the institution to "The University of Illinois."

July—Chair of Mining Engineering and position of Assistant Professor of Rhetoric and Oratory created.

1885–86

Sept.—Petition of Foster North referred to Attorney General.

Dec.—Attorney General reported in favor of faculty ruling. Petition refused. Mr. Fisher, of Chicago, appeared before the Board on behalf of

"Secret College Societies," and requested the withdrawal of the prohibition of these societies at the University. Action deferred.

Mar., 1886—Board refused to grant the request of Mr. Fisher.

April—Illinois Teachers' Association petitioned the Board to create a chair of Pedagogy. Regent Peabody handed his resignation to the Board. The Board decided to refuse the resignation, and increased the Regent's salary.

1886–87

Sept.—Legislature passed a bill providing that Trustees of the University should henceforth be elected by popular vote.

Oct.—Base Ball: University of Illinois 17, Illinois College, 11; University of Illinois 20, Wesleyan 17; Illinois College 26, Knox 21, giving the University of Illinois team the State Championship. As a result of troubles in the chemistry department seven students were suspended.

Mar., 1887—Regent Peabody re-elected. Plan of honorary scholarships for counties adopted. Regent's salary fixed at $4,000.00. Committee appointed by the Board to carry out the objects of a bill for Experiment Stations passed by Congress.

May—Base Ball at Inter-State Oratorical Contest: University of Illinois 19, Illinois Wesleyan 13; Illinois College 19, University of Illinois 16; University of Illinois 13, Illinois College 6.

1887–88

Oct.—At Inter-collegiate Contest Base Ball: Monmouth 14, University of Illinois 9; Blackburn 14, University of Illinois 13.

Dec.—Report of Board's Committee on Experiment Station plans accepted, and Dr. Peabody, and Professors Morrow, Burrill and McMurtie selected as directors.

April 23, 1888—Adoption of old college yell: Rah Hoo Rah, Zip Boom Ah, Hip Zoo, Ra Zoo, Jimmy blow your Bazoo, U. of I., Champaign.

May 2—W. L. Pillsbury appointed Secretary of the Agricultural Experiment Station.

June 26—W. L. Pillsbury elected Secretary of the Board of Trustees, and Recording and Corresponding Secretary of the University of Illinois. Base Ball: University of Illinois 13, Illinois College 12.

1888–89

Sept.—Regent recommended to the Board that the certificates of graduation be abandoned. Board later abolished the certificates.

Oct.—Base Ball: University of Illinois 22, Illinois College 8.

Dec.—Committee of six appointed by the Board of Trustees to codify the laws relating to the University and to request the Legislature to pass them as codified.

Jan. 29, 1889—Organization of Inter-Society Oratorical Association by Adelphic, Alethenai, and Philomathean Societies.

Mar.—Petition from women of the University to the Board asking for a gymnasium referred to a committee to decide whether it was advisable to allow women to take calisthenics. Dr. Peabody re-elected Regent.

June—Petition from women for calisthenics refused. Location of Drill Hall soon to be built decided upon.

1889–90

Sept.—Professor Ricker's plans for the new Drill Hall accepted by Board of Trustees.

Oct. 4—Inter-Collegiate Association held their first Athletic Meet at Galesburg, won by University of Illinois.

Presentation of $20 by Captain Hazelton of Forest Glen, to the University for the purchase of the Hazelton Prize Medal.

Dec. 10—Executive Committee reports to the Board that it has granted the Regent a leave of absence on account of ill health, and has appointed

Professor Burrill Acting Regent. Appointment continued by the Board. Resignation of Professor Comstock, of Mining Engineering department. Mr. Foster North petitioned the Board of Trustees to be restored to his right of attendance at the University. Petition refused.

Mar. 10, 1890—Presentation to the University Athletic Association by Knox College Association of the cup won by Illinois at the Inter-Collegiate Meet of October previous.

April—Foster North files petition for mandamus in the Supreme Court to compel the Trustees to restore him to attendance at the University.

May 16—Base Ball, University of Illinois 18, Illinois College 11.

June—Committee of Board of Trustees recommended that the Preparatory Department "be dispensed with as soon as adequate provision for doing its work is made by some public or private institution located in the vicinity of the University." Professorships of Psychology, Greek, and French established. June 11—Dedication of Military Building at Commencement.

1890–91

Oct. 3—State Intercollegiate won by Illinois with 21 points. Base Ball: University of Illinois 11, Knox 3; University of Illinois 9, Illinois College 4; giving University of Illinois the Champoinship. Foot Ball: Illinois Wesleyan 16, University of Illinois 0.

Nov. 22—Foot Ball: Purdue 62, University of Illinois 0. G. Huff played on the Illinois team. Nov. 24—Foot Ball, University of Illinois 12, Illinois Wesleyan 6.

Dec.—Instructor in Gymnastics appointed. Dec. 3, Architects' Club organized. Command of a company of the battalion taken away from a senior, Miller, on account of poor scholarship. All other officers but one resigned. All returned but two on Feb. 11, 1891. These two were suspended. Students held mass-meeting and petitioned the Board of Trustees to reinstate them. The Board tried the case, and recommended that the students be reinstated at the end of the term, and that the rules governing students be so revised that the students would be able to understand them.

March 1891—Supreme Court decision in Foster North case reported as decided in favor of the Trustees. Committee of Board of Trustees reported in favor of granting Masters' degrees to students who had received certificates before degrees were granted, as a recognition of success in their professions. Board adopted the report and decided to confer not more than ten such degrees each year. Board voted to give over to the Athletic Association for athletic purposes "the north half of the north campus." Class rush at freshman reception resulted in the suspension of eleven men. All but one man were reinstated a week later, he refusing to apologize or to "express regret." A number of students arrested and tried for voting at city elections. Found not guilty of illegal voting.

May 15—Base Ball: University of Illinois 14, Wabash 10; University of Illinois 5, Wesleyan 4.

June—Regent Peabody's final resignation accepted by the Board to take effect September first.

Aug.—Professor Ricker's plans for Natural History Building accepted. Location determined. Professor Burrill appointed Acting Regent. Board passed the following: "Resolved, That the pledge heretofore required for candidates for entry to the University in regard to college fraternities be omitted, and that the subject of these fraternities be referred to the committee on rules." Resignation of Professor De Garmo.

1891–92

Sept.—Dr. Peabody received appointment as Chief of the Department of Liberal Arts of the World's Fair and departs for Chicago. Electrical Engineering Department established. "Artificial Stone" walks order built over the campus. Military drill required only of freshmen and sophomores, and

of them only two hours per week. First season of Philo-Adelphic Lecture Course.

Oct. 1–2–3—Inter-collegiate Contest at Monmouth. Base Ball: University of Illinois 8, Illinois College 1; Knox won from Monmouth; University of Illinois 15, Knox 4, giving Illinois the championship. The athletic contest ended in a dispute between the University of Illinois and Knox over protested men. Oct.—Organization of first University Glee Club.

Nov. 7—Foot Ball: University of Illinois 42, Eureka 0. Nov. 20, University of Illinois 12, Knox 0. University of Illinois Champions of Illinois.

Dec.—Board of Trustees adopted new code of rules for student Affiliation of Chicago College of Physicians and Surgeons proposed. Dec. 8—Raising of National Flag. Oration by Hon. H. S. Clark, Presentation by S. A. Bullard, President of Board of Trustees. Dec. 8—Organization of Alpha Gamma Chapter of Kappa Sigma. Dec. 22—Re-organization of Kappa Kappa Chapter of Sigma Chi.

Feb. 1892—First Annual Concert by University of Illinois Military Band. Foot Ball: University of Illinois 24, Pastime A. C. (St. Louis) 10.

Mar.—Board of Trustees resolved to investigate the question of their power to establish a Law School. Decided that it could not affiliate the College of P. & S. Mar. 5—Formation of local fraternity Epsilon Delta. Mar. 9—Laying of Corner Stone of Natural History Hall. Address by T. C. Chamberlain, Pres. of the Univ. of Wisconsin. Stone laid by Hon. Henry Raab, Superintendent of Public Instruction. Discussion of candidates for the Regency by the Board. Names of Professor H. S. White, of Cornell, Judge A. S. Draper of New York, and Professor George C. Parington, of the University of Missouri, suggested.

April 20—Base Ball: Michigan 18, Illinois 0.

May 7—Northwestern 8, Illinois 13; 8—Beloit 9, Illinois 6; 9—Lake Forest 10, Illinois 5. 9—Mandolin Club Organized. May 13—First Western Inter-Collegiate Meet held at Champaign; entried, C. B. College, Iowa, Rose Polytechnict, Illinois College, Washington Univ., Lake Forest, Purdue, Northwestern, and University of Illinois. Pennant won by University of Illinois. Permanent organization effected. May 21—Base Ball: University of Illinois 5, Northwestern 1. 30—University of Illinois 3, Wesleyan 1.

June—Board of Trustees voted that henceforth Professors and Assistant Professors should hold their positions during the pleasure of the Board. June 4—Base Ball: University of Illinois 5, Lake Forest 0. June 5–8—Commencement. Baccalaureate address by Dr. J. M. Gregory. June 27—Committee of Board to secure a Regent authorized to offer the position to Dr Gladden, of Ohio, if it saw fit, at a salary not to exceed $6,000.00. Professor Ricker presented plans for three proposed new buildings, Engineering Hall, Library, and Natural History Museum. Board voted to erect the first two "as soon as practicable."

1892–93

Oct. 6–7–8—Ill. Inter-Collegiate held at the University; won by University of Illinois with 102 points; Monmouth second place with 28 points. Base Ball: University of Illinois 11, Wesleyan 2; University of Illinois 15, Illinois College 0; University of Illinois 7, Monmouth 6; University of Illinois, Champion of Illinois. Oct. 8—Football: University of Illinois 2, Purdue 12; 12—University of Illinois 16, Northwestern 16; 22—University of Illinois 22, Washington U. 0. Oct. 21—Columbian Day Celebrated at University. Oct. 22, Foot Ball: University of Illinois 20, Doan Coll (Omaha) 0; Oct. 24, Nebraska 6, University of Illinois 0; Oct. 26, University of Illinois 28, Baker 12; Oct. 27, Kansas 24, University of Illinois 4; Oct. 29, University of Illinois, 48, Kansas City Assn. 0. Banquet given to team on its return from the Western trip on Halloween night.

Nov.—Board of Trustees voted appropriation for Woman's Gymansium. Petition for Woman's Dormitory received by Board.

Nov. 1—Foot Ball: Wisconsin forfeited. Nov. 5—University of Illinois

38, Englewood 0. Nov. 5—Rho Chapter of Phi Kappa Sigma established. Nov. 16—Foot Ball: University of Illinois 4, Chicago University 4. Dedication of Natural History Hall. Address by David S. Jordan, President of Leland Stanford, jr. Nov. 19—Foot Ball: University of Illinois 34, Depauw University 0. Nov. 22—Chemistry Club Organized. Nov. 24—Foot Ball: University of Illinois 20, Chicago 12. Illinois conceded to be the best Western team.

Dec.—Board refuses to grant petition asking for Woman's Dormitory.

Jan., 1893—Agricultural Short Course created.

Mar.—Base Ball coach employed.

April 8—Base Ball: University of Illinois 16, Wabash 0. April 22, Michigan 6, University of Illinois 5.

May 6—Base Ball: University of Illinois 14, Wabash 6. May 8, University of Illinois 5, Iowa 3. May 10, University of Illinois 15, Northwestern 8. May 12–13—Western Inter-Collegiate held at Champaign; won by University of Illinois with 56 points, Northwestern second with 15. May 17—Base Ball: University of Illinois 13, Indiana 6. May 18—University of Illinois 7, Depauw 5. May 22—University of Illinois 3, Chicago 2. May 20—First Interscholastic won by Peoria High School. May 27—Base Ball: Chicago 6, University of Illinois 0. May 30—University of Illinois 15, Purdue 5.

June—Base Ball: Michigan 10, University of Illinois 3. June 5—University of Illinois 3, Detroit A. C. 5. June 6—University of Illinois 4, London A. C. 3. June 7—Commencement address delivered by Governor Altgeld. June 8—Base Ball: Cleveland A. C., 17, University of Illinois 15. June 9, University of Illinois 11, Oberlin 7. June 10—Oberlin 11, University of Illinois 8. June—Plans for Engineering Building chosen.

July—Chair of Romance Languages created.

1893–94

Sept.—Creation of office of Registrar, and appointment thereto of W. L. Pillsbury reported to Board. Sept. 30—Foot Ball: University of Illinois 60, Wabash 6. Oct. 17, University of Illinois 14, De Pauw 4. Oct. 21, University of Illinois 4, Northwestern 4. Oct. 27, local fraternity of Beta Beta Beta organized. Oct. 28, Art Club organized.

Nov. 6—Foot Ball: Oberlin 34, University of Illinois 24. Gifts of World's Fair Exhibits to University. Nov. 11—Foot Ball: University of Illinois 18, Pastime A. C. 6. University Athletic Association changed colors from Black and Yellow to Crimson. Nov. 25—Foot Ball: University of Illinois 26, Purdue 26. Nov. 28—Colors changed to Olive Green. Nov. 30, Foot Ball: University of Illinois 10, Wisconsin 10.

Dec. 9—First meeting of University Assembly. Dec.—Board of Trustees passed resolutions censuring the action of certain students in "interrupting the class supper of the freshmen" held at Bloomington, Illinois. December 13—Corner Stone of Engineering Hall laid. Main address delivered by Dr. Robert H. Thurston of Cornell.

Feb. 5, 1894—First Junior Promenade. Feb. 9—Installation of Illinois Eta of Phi Delta Theta.

Mar. 2—Organization of Faculty Club. Resignation of Dean Morrow. Organization of Students Assembly for "social and intellectual" purposes. Acting Regent reported to Board of Trustees that Faculty had decided to discontinue formal chapel at the end of the year. Students henceforth entering University must be at least sixteen years of age. Board established a two years' course in the Preparatory School. $1,800.00 appropriated for a biological station to be located at Havana, and $1,200.00 for a summer school at the University. Board voted to establish courses leading to degrees of Ph. D. and Sc. D.

April—A. S. Draper elected Regent. Dramatic Club organized. April 6—Local fraternity Delta Delta Delta becomes Beta Upsilon chapter of Delta Tau Delta. April 7—Base Ball: University of Illinois 14, Wabash 2. April 20, Michigan 12, University of Illinois 8. April 21—Minstrel Show by

students. April 24, Military Band given by Band. April 25, Base Ball: Illinois 9, Purdue 5. First volume of *Illio*, published by juniors as an annual, issued.

May 8—Base Ball: Illinois 20, Wisconsin 5. May 11—Chicago 9, Illinois 10. May 12, Michigan 10, Illinois 5. May 14—Illinois 12, Alerto (London C.) 10. May 25, Norwalk A. C. (0) 5, Illinois 8. May 16—Oberlin 13, Illinois 1; Illinois 18, Chicago 17. May 19—Third Annual Field Day of Western Colleges at St. Louis won by Illinois with 71 points out of a total of 135. May 28—Base Ball: Oberlin 11, Illinois 5.

June 1—Base Ball: Detroit A. C. 8, Illinois 4. June 2—Western Inter-Collegiate at Chicago; entries: Wisconsin, Iowa, Chicago, Iowa College, Michigan, Northwestern, *et al.* Won by Illinois with 37 points. June 6, Commencement. Address delivered by President Angell of Michigan. Adoption of West Point style of uniform for cadets.

Aug.—Professors N. C. Ricker, S. A. Forbes, and D. Kinley made Deans of the Colleges of Engineering, Science, and Literature and Arts, respectively. Title of "Regent" changed to "President."

1894–95

Sept.—*Illini* published weekly. Sept. 14, President Draper assumed charge. Director of Department of Music appointed.

Oct. 6—Foot Ball: University of Illinois 36, Wabash 6. October 12—Chicago A. C. 14, University of Illinois 0. Oct. 16—Vice-President Stevenson visited the University. Oct. 19—Foot Ball: Illinois 54, Lake Forest 6. Faculty and students in convocation adopted orange and navy blue as University colors. New rules adopted for *Illini* management, putting control in hands of students.

Nov. 2—Foot Ball: Illinois 66, Northwestern 0. Faculty of the College of Literature and Arts decide to drop the degree of B. L. Nov. 14—Performance of "A Box of Monkeys" by Dramatic Club. Nov. 15—Inauguration of President Draper and dedication of Engineering Hall. Addresses by President Draper, President Adams, of Wisconsin, Governor Altgeld, and Hon. G. C. Neeley of Chicago. Nov. 16—Foot Ball: Purdue 22, Illinois 2. Nov. 21—Illinois 6, Chicago 0. Nov. 24—Illinois 10, Pastime A. C. 0.

Dec.—Board of Trustees resolves to enter into negotiations for affiliating the College of Physicians and Surgeons. Committee on Buildings and Grounds reported that in the opinion of the Attorney General the Trustees did not have power to lease University ground for the building of houses for professors. Dec. 5—Tennis Association organized.

Feb. 4, 1895—Republican Club organized. Feb. 5—Medical Club organized. Feb. 12—Women's Glee Club organized. Nine sophomores suspended for kidnaping freshmen before the freshman social. Board of Trustees decided to introduce into the Legislature a bill providing for the purchasing of the College of Physicians and Surgeons.

March 1—Play given by member of Alethenai. March 12—A. S. Draper re-elected president. Physical Training Department organized to include men and women. President directed to report to the board on the advisability of establishing School of Music. Board approved the action of the Council of Administration in suspending the students for kidnapping freshmen. Mar. 15—Illinois Gamma Zeta of Alpha Tau Omega installed.

April 13—Base Ball: Illinois 12; Wabash 8. April 20, Illinois 9, Michigan 0. April 27—Northwestern 7, Illinois 2.

May 3—First Sophomore Cotillion. May 6—Base Ball: Illinois 10, Iowa 8. May 8—Illinois 8, Purdue 5. May 9—Notre Dame 8, Illinois 7. May 10—Michigan 11, Illinois 2. May 16—First Session of State High School Conference. May 17—Base Ball: Illinois 9, Grinnell 0. May 25—Illinois 9, Northwestern 6. May 27—Iowa State 16, Illinois 26. May 28, Illinois 13, Grinnell 6. May 29—Illinois 14, Iowa 3.

June 1—Inter-Collegiate Meet won by California, Illinois fourth. Department of Political Science and School of Music established. Superintendent

of Buildings and Grounds appointed. Committee to establish a vaccine farm. Board voted to locate Library Building opposite Daniel Street. Voted to sell land and build a house for the president with proceeds. June 10—Commencement. Address delivered by Hon. Shelby M. Cullom.

1895–96

Sept. 17—Visit of Governor Altgeld to the University. Sept. 18—English Club organized. Board of Trustees decides to reorganize College of Agriculture. Voted to pave Green Street through the campus.

Oct. 6—Foot Ball: Illinois 48, Wabash 0. Illinois Delta of Kappa Alpha Theta established. Oct. 12—Foot Ball: Chicago A. A. 8, Illinois 0. Oct. 20—Illinois 79, Illinois Coll. 0. Oct. 26, Illinois 10, Wisconsin 10. Illinois Zeta of Pi Beta Phi established.

Nov. 3—Foot Ball: Illinois 28, Lake Forest 0; Nov. 24—Illinois 38, Northwestern 4; Nov. 28—Purdue 6, Illinois 2.

Dec.—Banquet by Faculty to Foot Ball Team. Plans for Library Building all rejected. Mr. Burnham of Chicago employed to draw plans. Chicago College of Pharmacy proposed affiliation with University. Burrill Avenue named. School of Music announced first series of concerts. Dec. 13—French play produced by Alethenai. Dec. 27—Mr. Burnham resigned as Architect for Library Building. Board decided to have Department of Architecture draw plans if possible.

Jan. 14, 1896—Council of Administration adopted rule that all gatherings in University buildings should end by 11:30 p. m. Jan. 15—First of a series of lectures by Lorado Taft.

Feb.—Advisory Board of Athletic Managers appointed by President. Feb. 8—First Athletic Conference held at Chicago; Wisconsin, Northwestern, Chicago, Michigan, Purdue and Illinois represented. Feb. 12—Lincoln Day; addresses by Pres. Draper and Prof. Greene. University Biological Station established on the Illinois River. Woman's League organized.

Mar. 7—Adoption of "I" as athletic emblem. Mar. 10—Board of Trustees adopted plans of Professors Ricker and White for library. Tennis courts constructed on campus. Business system of University organized. Opening of President's House. March 13—First French play by Le Cercle Francais. First Chicago-Illinois debate, won by Illinois.

April—Observatory located. Site for Library changed. Board of Trustees passed resolutions condemning the practice of local committee's sending carriages to the University for student voters. The proposals of Chicago College of Pharmacy for affiliation adopted. April 5—Base Ball: Illinois 20, Wabash 0. April 21—Chicago 9, Illinois 6. April 19, Michigan 5, Illinois 3. April 21—Concert by Theodore Thomas Orchestra. April 26—Base Ball: Illinois 16, Northwestern 2.

May 1—Base Ball: Chicago 10, Illinois 4. May 3—Illinois 11, Purdue 3. College of Pharmacy affiliated. May 8—Base Ball: Illinois 8, Beloit 7. May 10, Illinois 20, Northwestern 9. May 9—Competitive Shoot; University of California 380, Illinois 374. May 13, Base Ball: Illinois 19, Indiana 3. May 16—Illinois 18, Grinnell 3. May 25—Michigan 20, Illinois 3. May 27—Illinois 22, Notre Dame 7. May 28—Illinois 12, Wabash 4. May 30—Illinois 10, Wisconsin 4. Resignation of Professor Edward Snyder.

June 9—High School Visitor employed. June 10—Location of Library finally fixed. Commencement, address by Chancellor Winfield S. Chaplin of St. Louis University. June 19—Arrest of Trustees for violating flag law held unconstitutional.

Aug. 15—Chemical Laboratory partially destroyed by fire caused by lightning; loss $40,000.00.

1896–97

Sept. 4—Cornerstone of Library Building laid. Sept. 26—First Tennis tournament at University. Board of Trustees appointed advisory Board to School of Pharmacy.

Oct. 3—Foot Ball: Illinois 38, Lake Forest 0. Oct. 6—School of Pharmacy opened as a department of the University of Illinois. Oct. 10—Foot Ball: Illinois 70, Knox 4. Oct. 17—Illinois 10, Missouri 0. Oct. 21—Illinois 22, Oberlin 6. Oct. 31—Chicago 12, Illinois 0. Oct. 23—Establishment of Oratorical prize in College of Literature and Arts.

Nov. 7—Foot Ball: Northwestern 10, Illinois 4. Nov. 26, Illinois 4, Purdue 4. Nov. 28—First Saturday afternoon cadet hop.

Dec. 4—First Junior Prom. in Military Hall. Dec. 20—Basket Ball (Girls) Illinois 28, Wesleyan 12. Trustees decide to establish a Law School. Dec. 21—Freshman social broken up by sophomores, largely by the use of chemicals. Dec. 22—President calls convocation and notifies students that the freshman social affair is to be investigated.

Jan. 7, 1897—Foot Ball conference of College Presidents at Madison; all Western state universities represented. Jan. 11—University regiment attended installation of Governor at Springfield.

Feb. 1—Nine students expelled by the Council. One student found guilty of disorderly conduct in an Urbana court and fined. Medical Club reorganized. Feb. 19—Joint Philo-Alethenai play given in University Chapel.

Mar.—College of Physicians and Surgeons joined the University. March 9—President Draper re-elected. Office of Dean of Women created. Action of Council in regard to expulsion of students approved. Trouble with Beloit College over ball game. Caspar Whitney, arbitrator, found in favor of Illinois. Board of Trustees requested Board of Beloit to require Athletic Association to pay over the money in accordance with the decree of the arbitrator.

April—Charles W. Spalding, Treasurer, embezzled University funds. E. G. Keith elected Treasurer. April 17—Base Ball: Illinois 9, Chicago 5. April 22—Michigan 7, Illinois 3. April 38—Chicago 9, Illinois 5. First instructors in Law School appointed. Money received from Beloit.

May 5—Base Ball: Illinois 13, Purdue 2. May 10, Inter-Collegiate Rifle Contest; seven entries: California first, 400, Virginia Second, 386, Illinois third, 375. May 11—Dual Meet, Chicago 77, Illinois 43. May 14—Base Ball: Illinois 3, Wisconsin 5. May 19—Illinois 16, Nebraska 9. May 21—Illinois 4, Wisconsin 6. May 22—Track, Illinois 84, Purdue 36. May 25—Base Ball : Illinois 9, Notre Dame 8. May 26—Illinois 3, Michigan 0. May 29—Oberlin 7, Illinois 7. Library School of Armour Institute transferred to the University as State Library School. Board of Trustees decided to erect independent heating and lighting plant for the University.

June 2—Illinois Alpha of Tau Beta Pi organized. June 8—Library Building dedicated. Address delivered by Melvil Dewey, Director of New York State Library. June 9—Commencement, address by President Canfield of Ohio State University. Legislature appropriates money to cover deficit caused by Spalding's embezzlement. New bridge to be erected on Burrill Avenue. June 17, Natural History Building partially destroyed by fire caused by lighting, loss $75,000.00. June 29, Board voted to admit women to the School of Medicine.

1897–98

Sept. 13—College of Law opened. Sept. 21—Board of Trustees decides to use old Military Hall as a gymnasium. Oct. 2—Foot Ball: Illinois 26, Eureka 0. Oct. 9—Illinois 6, P. & S. 0. Oct. 16—Illinois 6, Lake Forest 0. Oct. 15—Chapter of Phi Gamma Delta established. Oct. 23—Foot Ball: Illinois 32, Purdue 4. Oct. 30—Chicago 18, Illinois 12. First student recital in Music School.

Nov. 11—Homeric tableaux given by Faculty, under supervision of N. A. Wells. Nov. 12—Foot Ball: Illinois 64, Knox 0. Nov. 15—Library Club organized. Nov. 20—Foot Ball: Illinois 6, Carlisle Indians 6. Nov. 25—Illinois 6, Eureka 0.

Dec. 1—Former Treasurer Spalding sent to penitentiary. Board

of Trustees resolves that "free scholarships do not include instruction in the departments of Law, Pharmacy, Music, and Medicine, unless otherwise ordered by this Board."

Feb. 11—Lincoln Day. Address by I. N. Phillips. Feb. 16—Pres. Draper declines position of Superintendent of Public Schools of New York City. Feb. 17—Announcement that course of study had been organized in School of Music leading to degree of Bachelor of Music. Feb. 15—Production of "Le Bourgeois Gentilhomme" by Le Cercle Francais.

Mar. 5—First concert by Ladies' Glee Club. March 11—First woman's edition of *Illini*. March 17—Gymnasium moved from Military Hall to top floor of Wood Shops.

April 8—First concert of Oratorical Society. Apr. 9—Base Ball: Illinois 30, Northwestern 7. Apr. 12—Students burn Spain in effigy. Apr. 16—Base Ball: Michigan 4, Illinois 3.

May 4—Base Ball: Illinois 19, De Pauw 0. May 7—Dual Meet, Illinois 81, Purdue 47. Base Ball: Illinois 3, Michigan 0. May 9, Illinois 8, Northwestern 4. May 12—Rifle Contest, California 416, Illinois 400. May 14—Base Ball: Chicago 12, Illinois 9. Meet: Chicago 74, Illinois 54. May 20—Captain Brush released from his duties as commandant to join his regiment at the front. May 20—Wisconsin-Illinois debate won by Wisconsin. May 21—Base Ball: Illinois 3, Michigan 0. May 24—Illinois 5, Chicago 6; Illinois 4, Chicago 13. May 26—Woman's Department organized. May 30—Base Ball: Illinois 3, Northwestern 5.

June 1—Western Inter-collegiate splits up. Chicago, Illinois and Michigan hold triangular meet. June 2—Base Ball: Chicago 2, Illinois 1. June 6—Receipt by University of dynamometer car from Big Four Railroad. June 8—Commencement address delivered by William H. Maxwell. Jonathan B. Turner present at commencement, at the age of ninety-three years. Board of Trustees appropriated money for improvement of Illinois Field. Board voted to confer honorary degrees henceforth "but only upon rare occasions for exceptionally high merit in literary, scientific, and other educational work, and upon a three-fourths vote of both the Faculty and Board of Trustees."

1898–99

Sept.—Application of Illinois School of Dentistry for Affiliation with University. Military Department vacant on account of Spanish War.

Oct. 1—Foot Ball: P. and S. 10, Illinois 6. Oct. 8—Notre Dame 5, Illinois 0. Oct. 10—Watcheka League organized. Oct. 15—Foot Ball. Illinois 16, Depauw 0. Oct. 19—Death of Dr. John M. Gregory, first regent of the University. Engineering Laboratory opened.

Nov. 12—Foot Ball: Michigan 12, Illinois 5. Nov. 18—Carlisle 11, Illinois 0. Nov. 24—Illinois 11, Minnesota 10. Chess Club organized.

Dec.—Department of Oratory added, and consolidated with Department of Rhetoric. Board of Trustees decided to elect Deans annually.

Jan., 1899—College year divided into two semesters instead of three terms as formerly. Jan. 11—Death of Professor Jonathan B. Turner. Jan. 27—Athletic Association Benefit cleared $1,000.00 debt of Association. Jan. 28—Installation of Illinois Beta of Sigma Alpha Epsilon.

Feb. 14—State Library Association met at University.

Mar.—Professor Snyder's gift of $12,000 to establish a fund for needy students received. Departments of Household Economics and Railroad Engineering established.

April 21—Illinois-Wisconsin debate won by Wisconsin. Illinois-Indiana Debate won by Illinois. Apr. 22—Base Ball: Illinois 4, Chicago 2. Apr. 24—Supposed burning of Governor Tanner for vetoing appropriation bill of University disavowed by students. Base Ball: Illinois 6, Wisconsin 0. Apr. 28—Beta Lambda of Kappa Kappa Gamma established. Apr. 29—Base Ball: Illinois 7, Michigan 3.

May 1—Base Ball: Illinois 12, Northwestern 9. Comic opera "Patience" given by Opera Club. May 3—Base Ball: Illinois 11, Chicago 9. May 4–5—

First May Festival by old Oratorical Society, now named Choral Society. Board of Trustees decided to erect Agricultural Building. *Illini* to be published henceforth as newspaper. University Bulletins also to be published. May 6—Dual Meet: Illinois 87, Purdue 41. May 7—"Le Medicin Malgre Lui" produced by Le Cercle Francais. May 10—Base Ball: Michigan 2, Illinois 1. May 11—Notre Dame 15, Illinois 0. May 12—Beloit 6, Illinois 0. May 13—Illinois 13, Wisconsin 4. Dual Meet—Wisconsin 72, Illinois 56. May 18—Base Ball: Michigan 4, Illinois 3. May 19—Michigan 4, Illinois 2. May 20—Illinois 9, Northwestern 3. May 20—Preliminary organization at University of State Historical Society. May 24—Base Ball: Chicago 9, Illinois 3. May 28—Local Sorority of Gamma Sigma organized.

June—Prof. Thompkins resigns to become President of Normal University. Board of Trustees decides not to establish College of Teachers. Plan of Agricultural Scholarships adopted.

1899–1900

Sept.—Opening of Christian Association House. Case system adopted in Law School. Sept. 20—First issue of *Illini* as newspaper, published triweekly. Organization of Faculty Golf Club. Sept. 30—Foot Ball: Illinois 6, Wesleyan 0.

Oct. 7—Visit to the University of Don Ignacio Mariscal, Vice Pres. of Mexico, and party. Foot Ball: Illinois 5, Knox 0. Oct. 14—Foot Ball: Indiana 5, Illinois 0. Saturady School for teachers organized. Oct. 28—Foot Ball: Michigan 5, Illinois 0. Nov. 11—Foot Ball: Wisconsin 23, Illinois 0. Nov. 22—Purdue 5, Illinois 0, Nov. 25—Illinois 29, St. Louis Univ. 0. Nov. 30—Iowa 58, Illinois 0.

Dec.—Organization of Oratorical Association. Tablet to the memory of Professor Turner to be placed in Agricultural Building. Dec. 8—Installation of Iota chapter of Alpha Chi Omega.

Jan., 1900—Adoption by the University of limited reformed spelling in its publications. Jan. 19—Formation of Western Inter-Collegiate Base Ball League.

Feb. 9—Affiliation of College of Physicians and Surgeons completed. Feb. 9—Illinois-Indiana debate won by Illinois. Feb. 12—Lincoln Day; Address by Hon. Paul Selby. Feb. 28—German Club organized.

Mar. 10—Triangular Meet: Chicago 48, Notre Dame 31, Illinois 19. March 13—Unveiling of Library mural paintings. Department of Domestic Science established. March 26—Death of Former Dean George Espy Morrow, of the College of Agriculture.

April 3—Morrow Memorial Meeting. Apr. 4—Presentation of "The Mikado" by the Men's and Women's Glee Clubs. Apr. 8—Inter-Fraternity Base Ball League organized. Apr. 10—Base Ball: Illinois 10, Chicago 6. Apr. 14—Illinois 5, Purdue 4. Apr. 16—Michigan 7, Illinois 3. Apr. 20—University Minstrel Show Benefit for Athletic Association. Apr. 21—Base Ball: Illinois 11, Chicago 1. Apr. 27, Grant Day Convocation. Base Ball: Illinois 4, Northwestern 3. Apr. 28—Illinois 12, Wisconsin 0. Apr. 29—Bolter Collection of Insects donated to University. Apr. 30—Base Ball: Illinois 11, Beloit 1.

May 2—"La Pondre aux Yeux" given by Le Cercle Francias. May 4—First Open-Air Concert by University Band on President's Porch. May 5—Dual Track Meet: Illinois 106, Purdue 14. Base Ball: Illinois 4, Chicago 1. May 8–9–10—May Festival. May 9—Base Ball: Illinois 17, Iowa 0. May 12—Dual Meet: Chicago 90, Illinois 38. May 14—Base Ball: Illinois 12, Michigan 6. May 15—Michigan 7, Illinois 3. May 16—Inter-Fraternity Base Ball Series won by Phi Gamma Delta. Apr. 18—Dual Meet, Wisconsin 64½, Illinois 63½. May 22—Maypole Dance by Women's Physical Training classes. May 23—"Einer Muss Heiraten" presented by Der Deutsche Verein. Base Ball: Illinois 9, Chicago 4. May 25—Inter-Collegiate Oratorical League Contest (Indiana, Illinois, Ohio, Cornell, and Ohio Wesleyan) won by Ohio Wesleyan, Illinois second. May 26—Base Ball: Illinois 10,

Chicago 3. May 30—Illinois 6, Michigan 5. Illinois wins the Western Championship.

June 1—Celebration of victory on return of team by Faculty, Students, Citizens, Band, Battery and Battalion. Dinner given to team by Pres. Draper. June 6—Base Ball: Illinois 8; Minnesota 3. June 9—Wood Shops totally destroyed by fire; loss $60,000.00. June 13—Commencement Address by Hon. Bird S. Coler. Honorary degree of Doctor of Architecture conferred on Dean N. C. Ricker. Board of Trustees granted Dean Kinley one year's leave of absence. Prof. T. A. Clark appointed Acting Dean of the College of Literature and Arts during Dean Kinley's absence. Installation of Omicron Chapter of Chi Omega. Installation of Morrow chapter of Alpha Zeta.

1900–01

Sept.—Phi Delta Theta, Sigma Chi, Kappa Sigma, Phi Gamma Delta, Delta Tau Delta, Alpha Tau Omega, Sigma Alpha Epsilon, Pi Beta Phi, Kappa Alpha Theta and Kappa Kappa Gamma installed in Chapter houses. Gymnasium moved back into Military Hall on account of loss of Wood Shops. Sept. 10—Opening of University Dining Hall. Organization of Department of Pedagogy and of School of Household Science. Opening of Agricultural Building. Sept. 29—Foot Ball: Illinois 26, Rose Polytechnic 0. Phi Delta Theta chapter compelled to abandon chapter house on account of epidemic of typhoid fever.

Oct. 3—Foot Ball: Illinois 63, De Pauw 0. Oct. 6—Illinois 21, Wesleyan 0. Oct. 10 Illinois 6, P. and S. 0. Oct. 13—Illinois 16, Knox, 0. Oct. 16—Illinois 35, Lombard 0. Mathematical Club organized. Oct. 20—Foot Ball: Illinois 0, Northwestern 0. Oct. 22—Reading by James Whitcomb Riley, assisted by students. Oct. 23—Authentication of Lincoln Ox Yoke. Oct. 26—First issue of *Student's Democrat* to run through the campaign. Organization of Orange and Blue Club. Oct. 27—Foot Ball: Michigan 12, Illinois 0.

Nov. 3—Foot Ball: Illinois 17, Purdue 5. Nov. 9—Purchase of West Division High School building for the College of Medicine. Board of Trustees votes to place a memorial tablet for Professor Morrow in Agricultural Building. Nov. 10—Foot Ball: Minnesota 23, Illinois 0. Nov 17—Illinois 0, Indiana 0. Nov. 21—Major Fechet gives lecture on his Sitting Bull campaign. Nov. 24—Foot Ball: Wisconsin 27, Illinois 0. Nov. 26—First meeting of *Illinois Fortnightly* club. Nov. 27—First Meeting of Illinois Electrical association at the University. Organization of Big Nine College Conference. Organization of Pedagogical Library and Museum.

Dec. 10—Inter-collegiate Student Stock Judging contest held in Chicago, won by Illinois; eight colleges represented. Political Science Club organized. Dec. 20—Dramatic Club organized.

Jan. 14, 1901—Regiment attends inauguration of Governor Yates. Jan. 17—"Hiawatha's Wedding Feast" given by the Choral Society. Jan. 23—Board of Trustees decided to establish School of Dentistry. Jan. 25—Illinois-Indiana Debate won by Indiana.

Feb. 4—John Marshall Convocation. Address by Pres. Draper.

Mar. 5—Glee Club makes trip to Florida. March 9—Triangular Meet: Notre Dame 43, Chicago 37, Illinois 28. March 12—School of Music reorganized. Committee of Board Trustees reported in favor of buying Illinois School of Dentistry. March 13—Der Deutsche Verein presents "Gunstige Vorzeichen." Seniors decide to wear caps and gowns at commencement exercises. March 26—Agreement with University for four annual debates. March 27—Presentation of "The Rivals" by Dramatic Club. Adoption of rules enforcing scholarship standing of athletes. Faculty adopted caps and gowns for commencement exercises.

April 1—Chicago National Base Ball team established training quarters at University. April 8—"Pirates of Penzance" presented by Glee Club. April 13—Base Ball: Michigan 9, Illinois 8. April 20, Illinois 35, Indiana 4. April 23, Beloit 4, Illinois 1. University Song Book published. April 26, Base Ball: Illinois 8, Minnesota 0. April 27—Faculty golf tournament.

May 1—Conference of State University Presidents at Illinois. Base Ball: Illinois 15, Chicago 3. May 2—Northwestern 6, Illinois 2. May 6, Illinois 6, Notre Dame 2. May 6—Affiliation of Chicago School of Dentistry. May 8—Base Ball: Illinois 17, Chicago 6. May 10–11—May Festival with Boston Festival Orchestra; Presentation of Samson and Delilah. May 11—Base Ball: Michigan 7, Illinois 6. May 13, Notre Dame 10, Illinois 7. May 15—Student riot at Pan-American circus, several injured. May 17—Wisconsin-Illinois Meet won by Wisconsin, 65–64. Base Ball: Illinois 8, Chicago 7. May 18—Illinois 10, Northwestern 0. May 21—Dedication of Agricultural Building. May 22—Base Ball: Illinois 5, Chicago 2. May 25—Dual Meet: Illinois 60, Northwestern 52. May 29—Base Ball: Michigan 4, Illinois 3. May 30—Inter-Fraternity Base Ball Series won by Phi Gamma Delta.

June 1—Adoption of Inter-Sorority Rushing Compact. June 4—Base Ball: Illinois 13, Wisconsin 0. June 11—Office of Dean of Undergraduates created and Professor T. A. Clark appointed to the position. June 12—Commencement, address by Luther Laflin Mills.

July—Board of Trustees voted to oppose the granting of any parole or pardon to Charles W. Spalding.

1901–02

Sept. 14—University Senate created. Sept. 19—Memorial Exercises for Pres. McKinley; address by Pres. Draper. Sept. 28—Foot Ball: Illinois 39, Englewood 0.

Oct. 3—School of Dentistry opened as department of University. Oct. 5—Foot Ball: Illinois 52, Marion Sims 0. Oct. 11—Illinois 23, P. & S. 0. Oct. 12—Illinois 21, Washington 0. Beginning of work on new Chemistry Building. Oct. 16—Squirrels imported for campus. Oct. 17—Foot Ball: Illinois 24, Chicago 0. Oct. 21—Monster celebration of Chicago victory. Oct. 26—Foot Ball: Northwestern 17, Illinois 11.

Nov. 2—Foot Ball: Illinois 18, Indiana 0. Nov. 4—Death of Major Dinwiddie, first University commandant. Nov. 9—Foot Ball: Illinois 27, Iowa 0. Nov. 16—Illinois 28, Purdue 0. Nov. 18—Illinois Live Stock Breeders met at University. Nov. 28—Foot Ball, Minnesota 16, Illinois 0.

Dec. 9—Illinois Horticultural Society met at University. Dec. 19—Sigma Chi and Sigma Delta houses partly burned. Dec. 26–27–28—Modern Language Association meeting at University.

Jan. 10—Illinois Club composed of chapters of Alpha Tau Omega, Sigma Chi, Phi Gamma Delta, and Sigma Delta (afterwards Beta Theta Pi) organized. Art Gallery in Library Building opened. Jan. 25—First Concert of University Orchestra.

Feb. 1—Indiana-Illinois Debate won by Indiana. Gymnasium Team organized. Feb. 12—Lincoln Day, address by Honorable Clark Carr. Feb. 16—First University Vesper Service. Feb. 19—Council of Administration censured Kappa Sigma for violation of University rules in holding its annual on Thursday night. Feb. 27—Organization of John Marshall Debating Club by Law students. Feb. 28—Installation of Sigma Rho chapter of Beta Theta Pi.

Mar. 8—Invitation Track Meet held by St. Louis University, won by Illinois. March—School of Commerce organized. Old Chemistry Building turned over to Law School. Board decides that B. A. degree shall be given for usual course in College of Science. University water works plant completed. Board decides to establish a University postoffice. Council of administration refuses petition of freshman asking to be allowed to hold a social.

April 6—President Draper injured in accident while driving. Apr. 8—Presentation of "Iolanthe" by Opera Club. Apr. 9—Dr. Senn amputated President Draper's leg. Apr. 12—Base Ball: Illinois 7, Michigan 3. Apr. 23—Class of 1902 decides to leave memorial fountain. Apr. 23—Base Ball: Illinois 11, Northwestern 3. Apr. 25–26—Province Convention of Sigma Alpha Epsilon at University of Illinois. Apr. 25—Base Ball:

Wisconsin 2, Illinois 1. Illinois-Missouri debate won by Missouri. Apr. 26—Base Ball: Chicago 6, Illinois 5. Apr. 30—Illinois 10, Chicago 1.

May 3—Dual Meet: Chicago 65, Illinois 61. Base Ball: Chicago 3, Illinois 2. May 7—Base Ball: Illinois 7, Chicago 3. May 9—"Minna von Barnhelm" given by Der Deutsche Verein. May 12—Base Ball: Illinois 2, Michigan 0. May 16—Track: Wisconsin 58, Illinois 54. May 17—Base Ball: Illinois 15, Chicago 1. May 21—Base Ball Team leaves for the North and East. May 22—"School for Scandal" given by Dramatic Club. Base Ball: Illinois 7, Michigan 6. May 24—Illinois 3, Princeton 1. May 30—Harvard 2, Illinois 1. June 1—Illinois 6 West Point 5. June 4—Illinois 10, Yale 4. June 7—Illinois 11, Pennsylvania 3.

1902–03

Sept.—*Illini* published five days a week. New Chemistry building opened. College of Law in old Chemistry building. Sept. 19—Installation of Gamma Nu chapter of Sigma Nu. Sept. 20—Foot Ball: Illinois 34, North Division 6. Woman's Gymnasium moved to Testing Laboratory. Sept. 27—Foot Ball: Illinois 45, Englewood 0.

Oct. 1—Return of President Draper to University. Foot Ball: Illinois 22, Osteopaths 0. Oct. 4—Illinois 33, Monmouth 0. Oct. 8—Illinois 24, Haskell Indians 10. Oct. 11, Illinois 44, Washington 0. Oct. 15—Federation of Women's Clubs met at University. Oct. 18—Foot Ball: Illinois 29, Purdue 5. Oct. 25—Chicago 6, Illinois 0.

Nov. 1—Foot Ball: Illinois 47, Indiana 0. Nov. 3—First issue of *Illinois Magazine*. Domestic Science Club organized. Nov. 8—Foot Ball: Minnesota 17, Illinois 5. Nov. 10—Organization of local sorority of Alpha Delta Gamma. Nov. 15—Foot Ball: Illinois 0, Ohio State Univ. 0. Nov. 22—Illinois 17, Northwestern 0. Nov. 27—Illinois 80, Iowa 0. Organization of Theta Kappa Nu.

Dec.—Board of Trustees decided to give degrees B. A. and B. L. S. in Library School. Dec. 6—Installation of Rho chapter of Phi Kappa Sigma. Dec. 8—Illinois Grange met at University. Council of administration refused to allow freshman social. Dec. 13—Reorganization of Political Science Club on honorary basis.

Jan. 16, 1903—Illinois-Iowa debate won by Illinois.

Feb. 14—Dual Meet: Chicago 60, Illinois 20.

Mar. 6—Indiana-Illinois debate won by Indiana. March 13—President Draper re-elected. Board of Trustees voted to abolish University Dining Hall. Board decided not to abolish fees. March 14—Michigan-Illinois meet won by Michigan. Mar 22—Dual Meet: Chicago 45, Illinois 41.

April 8—"Pinafore" presented by Opera Club. April 18—Base Ball: Illinois 10, Northwestern 0. April 21—First Out Door "Sing" April 23—Base Ball: Illinois-Wisconsin game forfeited by Wisconsin. April 24—Illinois-Missouri Debate won by Missouri. Base Ball: Michigan 17, Illinois 10. April 25—Illinois 17, Northwestern 2. April 30—Illinois 8, Notre Dame 5.

May 1—Base Ball: Illinois 10, Purdue 2. May 5—Illinois 29, Northwestern 2. May 6—Illinois 3, Wisconsin 0. May 6–7–8—May Festival. Presentation of "Elijah." May 9—Base Ball: Illinois 8, Michigan 2. Dual Meet: Chicago 74, Illinois 52. May 11—Base Ball: Illinois 7, Nebraska 3. May 14—Dual Meet: Wisconsin 62, Illinois 50. May 15—Base Ball: Illinios 4, Chicago 3. May 20—Illinois Law School 8, Chicago Law School 0. Central Oratorical League won by Indiana; Illinois Second. May 23—Base Ball: Illinois 9, Chicago 5. May 26—Death of former Regent Peabody. May 28—Base Ball: Illinois 20, Oberlin 3. Sigma Chi chapter censured by faculty for holding dance on forbidden night. May 30—Base Ball: Illinois 9, Michigan 2. Illinois wins championship of the West.

June 1—Base Ball: Illinois 4, Notre Dame 2. "Honors" consisting of letters "I A" granted to women for gymnasium work. June 8—Resignation of Dean Scott of College of Law. Commencement address by President

Charles Thwing. LL. D. degree conferred on Honorable Joseph G. Cannon. June 11—Columbia University confers degree of LL. D. on President Draper.

1903–04

Sept. 13—Death of Professor Edward Snyder. Sept. 19—Agreement to affiliate Chicago College of Dental Surgery adopted by the Board of Trustees. Foot Ball: Illinois 45, Englewood 5. Sept. 26—Illinois 43, Lombard 0. Sept. 30—Illinois 36, Osteopaths 0.

Oct. 3—Foot Ball: Illinois 29, Knox 5. Oct. 10—Illinois 64, Rush Medic. 0. Oct. 9—Organization of Harvard Club. Oct. 14—Foot Ball: Illinois 54, Dentists 0. Oct. 17—Illinois 24, Purdue 0. Oct. 20—Six students suspended for hazing. Oct. 22—Organization of Kansas City Alumni Association.

Nov. 4—Memorial Mass Meeting for Purdue Wreck. Nov. 8—Foot Ball: Indiana 17, Illinois 0. Nov. 14—Minnestoa 32, Illinois 0. Nov. 21—Iowa 12, Illinois 0. Nov. 26—Nebraska 16, Illinois 0.

Dec. 8—Organization of Engineering Experiment Station. Name of preparatory department changed to "The Academy of the University of Illinois." Dec. 17—Christmas Concert by Choral Society.

Jan. 8, 1904—Wisconsin threatens to sever athletic relations on account of trouble over the proceeds of the forfeited base ball game. Organization of Illiola Literary Society. Dec. 15—Illinois-Iowa Debate won by Illinois.

Jan. 16—Illinois-Wisconsin trouble settled by agreement of Illinois to pay disputed fund over to the Purdue Memorial fund. Jan. 18—Illinois Domestic Science Association met at University. Jan. 20—Illinois Society of Engineers met at University. Jan. 26—President Draper allowed by Board of Trustees to resign in order to accept the position of Commissioner of Education of the State of New York. Board adopted plans of McKim, Mead and White for the Woman's Building.

Feb. 3—Athletic Board of Control adopted graduate system of coaching. Death of Professor A. W. Palmer. Feb. 4—Reorganization of Dramatic Club. Feb. 6—Dual Meet: Chicago freshmen vs. Illinois freshmen; won by Illinois. Feb. 7—Chicago College of Dental Surgery withdrew from University. May 13—Dual Meet: Chicago 30, Illinois 36. Feb. 16—Interfraternity bowling tournament organized. Feb. 22—Organization of chapter of Sigma Xi. May 27—Dual freshmen Chicago-Illinois Meet, won by Illinois.

Mar. 4—Indiana-Illinois Debate won by Illinois. March 5—Dual Meet: Chicago 38, Illinois 28. March 11—Organization of Macgruder chapter of Phi Alpha Delta. March 15—Beta Theta Pi house quarantined on account of scarlet fever. March 25—Electrical Engineering Society organized. March 26—St. Louis University Track Tournament won by Illinois.

April 1—Work begun on Woman's Building. April 5—"Miss Hobbs" presented by Dramatic club. April 12—"Erminie" presented by Opera Club. April 13—Tennis Club organized. April 16—Base Ball: Illinois 10, Knox 0. April 20—Illinois 10, P. and S. 0. April 23—Illinois 20, Northwestern 0. Mar. 27—Wisconsin 5, Illinois 4. April 28—Trustees voted to establish professorship of Political Science. April 29—Missouri-Illinois Debate won by Missouri. April 30—Base Ball: Illinois 10, Michigan 6.

May 3—Illinois 2, Notre Dame 1. May 4—Illinois 7, Northwestern 2. May 4—"Twelfth Night" presented by English Club. May 7—Dual Meet: Chicago 79½, Illinois 46½. May 9—Base Ball: Illinois 7, Minnesota 4. May 13—Dual Meet: Illinois 71, Purdue 55. Base Ball: Illinois 14, Oberlin 2. May 14—Illinois 7, Michigan 1. May 17—Purdue 8, Illinois 6. May 18—Illinois 6, Ohio State 5. May 20—Illinois 7, Chicago 6. May 21—Dual Meet: Wisconsin 79, Illinois 47. May 23—Base Ball: Illinois 17, Minnesota 5. May 26—University Regiment went into camp at the World's Fair in St. Louis. Base Ball: Illinois 2, Chicago 1. May 27—Tennis: Chicago won from Illinois. May 28—Base Ball: Illinois 11, Chicago 0. Illinois won Western championship. May 30—Base Ball: Illinois 8, Beloit 4.

June 3—Base Ball: Illinois 1, Notre Dame 0. Hahnemann Medical College applied for affiliation. June 5—Baccalaureate. President Draper's farewell. Juue 7—Commencement, address by Charles W. Fairbanks. Base Ball: Chicago 15, Illinois 11; Illinois 13, Chicago 4. Illinois 12, Oberlin 3. Illinois 5, Ohio 4. Illinois 9, West Virginia 5. Trustees decided not to affiliate Harvey Medical College.

Aug. 19—Resignation of Miss Jayne, Dean of Women. Aug. 23—Election of Edmund Janes James, of Northwestern University, to Presidency.

1904–05

September—Music School moved down to rooms in basement of University Hall. Sept. 24—Foot Ball: Illinois 10, Northwestern Coll. 0. Chemistry Department reorganized. Sept. 26—Six men suspended for hazing. Department of Forestry and Landscape Gardening established. Sept. 28—Foot Ball: Illinois 23, Wabash 2.

Oct. 1—Foot Ball: Illinois 11, Knox 0. Oct. 5—Illinois 26, P. and S. 0. Oct. 7—Organization of Mechanical Engineering Society. Oct. 8—University of Illinois Day at World Fair. Foot Ball: Illinois 31, Washington 0. Oct. 15—Illinois 10, Indiana 0. Oct. 22—Illinois 24, Purdue 6. Oct. 25—Commercial Club organized. Oct. 29—Illinois 6, Chicago 6.

Nov. 5—President James assumed charge. Foot Ball: Illinois 46, Ohio State 0. Nov. 12—Foot Ball: Northwestern 12, Illinois 6. Nov. 18—Installation of Illinois Delta of Phi Kappa Psi. Nov. 19—Foot Ball: Illinois 29, Iowa 0. Visit of Chicago Press Club to University. Agricultural School wins Grand Prize for Live Stock exhibit at World's Fair. Suspension of publication of *Illinois Magazine*. Nov. 24—Foot Ball: Nebraska 16, Illinois 10. Adoption of Conference rule barring freshmen from athletic teams.

Dec. 3—Organization of Illinois Alumni Association in New York City. Dec. 8.—Slight fire in Agricultural Building. Dec. 14—Organization of Students' Co-operative Association.

Jan. 9, 1905—Regiment attended inauguration of Governor Deneen. Jan. 10—Ralph O. Roberts, captain of Base Ball team killed in wreck on Big Four, several other students returning from holidays injured. Jan. 11—*Illinois Magazine* resumed publication.

Feb. 11—Dual Meet: Illinois 49, Chicago 37.

Mar. 3—Indiana-Illinois Debate won by Illinois. March 4—Dual Meet: Illinois 45, Chicago 41. March 17—Camera Club organized. March 28—"Gloriana" presented by Dramatic Club. April 7—First annual Law School dance.

April 14—Base Ball: Illinois 11, Wabash 2. Apr. 19—Illinois 6, Purdue 1. April 21—Illinois 5, Northwestern 0. April 22—Illinois 3, Wisconsin 0. April 26—Illinois 11, Chicago 9. April 28—Illinois-Missouri debate won by Illinois.

May 3—Base Ball: Illinois 6, Wisconsin 3. May 5–6—Tennis: Illinois won from Purdue. May 6—Base Ball: Michigan 1, Illinois 0. May 6—Track: Chicago 77, Illinois 49. May 8: Presentation of "Frier Bacon and Frier Bungay" by English Club. May 9—Base Ball: Illinois 3, Chicago 0. May 12—Track: Illinois 48, Purdue 42. Base Ball: Illinois 5, Northwestern 0. May 13—Illinois 9, Chicago 4. May 15— Tennis: Iowa wins. May 18—Base Ball: Michigan 2, Illinois 1. May 19—Tennis: Northwestern and Illinois tied. May 20—Track: Illinois 84, Wisconsin 42. Base Ball: Wisconsin 2, Illinois 1. May 25—Watcheka League dissolved and new woman's League formed. May 26—Base Ball: Chicago 2, Illinois 0. May 27—Illinois 1, Wisconsin 0. May 30—Illinois 7, Chicago 3.

June 7—Commencement, address by Secretary Cortelyou. June 8—Base Ball: Illinois 11, Chicago 8. Resignation of Deans Forbes, Ricker and Burrill. Prof. Townsend appointed Acting Dean College of Science; Prof. White, Acting Dean College of Engineering. Miss Kyle appointed Assistant Dean of Undergraduates.

1905–06

Sept.—Adoption of Daily Absence rule under which no absences are excused. Opening of Insectory, six days a week. Sept. 29—Organization of School of Education. Sept. 30—Two students suspended for hazing. Sept. 30—Foot Ball: Illinois 6, Knox 0.

Oct. 4—Foot Ball: Illinois 6, Wabash 0. Organization of triangular debating league by Illinois, Indiana, and Ohio universities. Oct. 7—Foot Ball: Illinois 24, Northwestern College 0. Oct. 14—Illinois 12, St. Louis Univ. 6. Oct. 16–19—Installation of President James. National Conference of College and University Trustees; Conference on Religious Education in State Universities; Conference on Commercial Education. Oct. 16—Dedication of Woman's Building. Four students suspended for hazing. Oct. 17—Presentation of "Frier Bacon and Frier Bungay," by English Club. Oct. 17—Parade by Illinois Students. Oct. 20—Location of Auditorium by Board of Trustees. Oct. 21—Foot Ball: Purdue 29, Illinois 30. Nov. 28—Illinois 30, P. & S. 0.

Nov. 4—Foot Ball: Michigan 33, Illinois 0. Nov. 11—Introduction of La Crosse. Nov. 18—Foot Ball: Chicago 44, Illinois 0. Nov. 30—Nebraska 24, Illinois 6.

Dec.—Appointment of student advisers from faculty. Dec. 1—Organization of Western Inter-collegiate Basket Ball League. Dec. 8—Organization of Hawkeye Club by Iowa students. Dec. 10—Department of Ceramics established. Dec. 16—Student Carnival for benefit of Athletic Association. Dec. 20—Christmas Concert by Choral Society. Dec. 20—Carnival Committee reported Association debt as paid. Dec. 21—Installation of chapter of Delta Upsilon.

Jan. 11, 1906—Hamilton Club Contest at Chicago: Wisconsin first, Jacob Cantlin, Illinois, second. Jan. 14—Memorial Exercises for President Harper, of Chicago University. Jan. 20—First inter-collegiate Basket Ball game for University: Illinois 27, Indiana 24. Jan. 27—Basket Ball: Illinois 25, Purdue 19.

Feb. 3—Basket Ball: Illinois 23, Wheaton College 21. Prof. E. B. Greene made Acting Dean of the College of Literature and Arts. Plans of C. H. Blackall of Boston for new Auditorium accepted by Trustees. Feb. 12—Lincoln's birthday celebrated, address by Hon. J. S. Stevens, of Peoria. Feb. 14—Basket Ball: Illinois 31, Oberlin 25. Feb. 16—Dual Meet: Illinois 61, Chicago 25. Basket Ball: Indiana 38, Illinois 7. Feb. 17—Aquatic Contest: Chicago 28, Illinois 13. Basket Ball: Purdue 48, Illinois 22. Feb. 20—President James calls meeting of fraternities to discuss advisability of holding conference of college fraternities. Feb. 22—Installation of chapter of Sigma Kappa. "One Night Only" given by Players Club. Feb. 24—Basket Ball: Illinois 24, Chicago 21. Feb. 28—Minnesota 27, Illinois 25.

Mar. 3—Basket Ball: Wisconsin 35, Illinois 32. Dual Meet: Illinois 45½, Chicago 40½. Chapter of Delta Rho Sigma organized in College of Agriculture. March 9—Ohio-Illinois debate won by Illinois. Indiana-Illinois Debate won by Indiana. March 14—Anniversary of founding of University celebrated; address by Vice-president Burrill. March 16—Aquatic Meet: Chicago 27, Illinois 14. March 20—Colored woman, bitten by bull-dog, sues Delta Upsilon chapter for $2,000.00 (see April 14).

April 2—First game of base ball training season with Chicago National League. Work begun on Auditorium. Apr. 7—Dean of Undergraduates ordered second *Illio* election on account of charges of illegal voting. April 14—Suit against Delta Upsilon withdrawn by plaintiff. Ionian Literary Society organized. April 16—Aquatic meet: Yale 53, Illinois 8. April 20—Faculty of Literature and Arts presented to David Kinley, retiring Dean, a gold watch. Water Polo: Illinois 2, Chicago 1; which gave Illinois the Western Intercollegiate Water Polo championship. April 22—Base Ball: Illinois 3, Chicago 0. First Junior smoker. April 24—Athenian Literary Society organized. April 26—Hon. Leslie M. Shaw, Secretary of the United States Treasury, spoke on the "Evolution of Self-government." April 27—

Base Ball: Illinois 12, Notre Dame 9. April 29—Heth Chapter of Acacia Fraternity installed. Base Ball: Michigan 11, Illinois 7.

May 2—Base Ball: Illinois 22, Indiana 3. May 6—Track meet: Illinois 75, Chicago 51. May 9—Company K won the company competitive; Jose' G. San Victores won the Hazelton Prize medal. May 12–13—May Festival. May 26—Women's number of the *Illinois Magazine*. May 18—Annual Maypole dance on Illinois field. Dean Clark wrote a letter to the freshmen on hazing. May 20—Interscholastic Athletic contest: Wendell Phillips and West Aurora tied for first place. First interscholastic circus in gymnasium. Base Ball: Illinois 8, Chicago 7. Phœnix, new senior society, established. May 22—1907 *Illio* issued. Tennis: Illinois 4, Iowa State 2. May 23—Water Polo team gave exhibition for University gymnasium girls. May 24—Tennis: Illinois 3, Chicago 3. May 25—Base Ball: Illinois 3, Amherst 0. May 27—Base Ball: Michigan 8, Illinois 4. May 29—University Memorial Day; E. Benjamin Andrews, Chancellor of the University of Nebraska, delivered address on General Grant. Reception to General Nelson A. Miles. May 30—General Nelson A. Miles reviewed University regiment and spoke on "The Military Training of the Citizen Soldier." Cornerstone of new Auditorium laid. General Miles gave Decoration Day address. May 31—Bas Ball: Illinois 2, Chicago 0.

June 1—Philomathean and Alethenai societies gave Shirley's "The Opportunity" on the south campus. June 2—Base Ball: Illinois 8, Minnesota 0. Michigan won conference meet; Illinois scored 7 4-5 points. June 10–13—Commencement exercises. June 10—President James delivered Baccalaureate sermon. June 12—Class of 1901 formed first permanent class organization among the Alumni. June 13—Baron Herman von Speck-Sternburg, Ambassador from Germany to the United States, gave the commencement address.

EDMUND JANES JAMES
1904

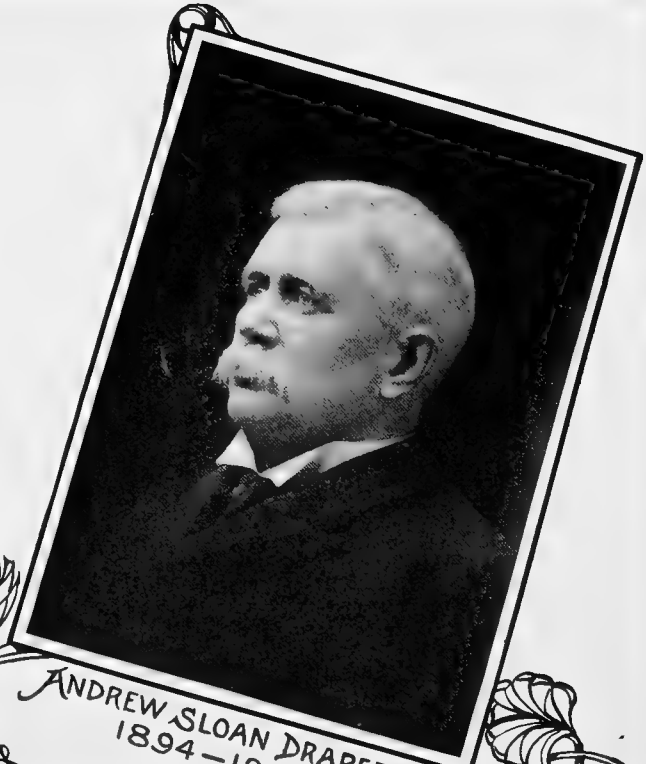

ANDREW SLOAN DRAPER
1894–1904

BACCALAUREATE ALUMNI

OF THE

UNIVERSITY OF ILLINOIS

CLASS OF 1872 (20)

1. MILO B. BURWASH

Born Dec. 3, 1849, Andrews, Quebec, Canada. f. Samuel M. Burwash, 1816, Canada. m. Lois Barber, 1826, Canada.

Retired farmer. Prepared in Champaign High School. *M. S., 1892. Farming 1872-1895. Retired 1895. Member M. E. Church.

Address, 610 W. Green St., Champaign, Ill.

2. JOHN JEFFERSON DAVIS

Born Nov. 4, 1852, Stephenson Co., Ill. f. John Andrew Davis, Pennsylvania. m. Amy Springer, Malone, N. Y.

Physician. Prepared in Freeport High School, Freeport, Ill. B. S., Illinois, 1872; M. D., Hahnemann Med. Coll., Chicago, 1875. Delta Tau Delta. Practicing Medicine. Pres. Wis. State Hom. Med. Society, 1894. Member Am. Institute of Homeopathy, Wis. Acad. Sciences, Arts and Letters; president 1902—. Fellow, Am. Association Adv. of Science. Member and Secretary Board of Commissioners of the State Geological and Nat. Hist. Survey of Wis., 1902—. Member Am. Forestry Ass'n; Wis. Archæological Society; President, 1905, Racine Physicians' Business Ass'n.

Married Anna Margaret Snyder, Racine, Wis., 1882. *Children*, John Archibald, 1883; Marguerite, 1887.

Address, 1119 College Ave., Racine, Wis.

3. HENRY N. DRURY

Brother of No. 39

Born Nov. 29, 1847, Switzerland Co., Ind. f. Henry Drury, 1821, Massac Co., Ill. m. Lydia Bassett, Switzerland Co., Ind.

Physician. Prepared in Public School, Mason, Ill. *B. S., 1895. M. D., Chicago, 1876. Practiced Medicine from the Spring of 1876 to date. Medical Examiner. Member of M. E. Church nearly life time.

A. F. & A. M., I. O. O. F., M. W. of A. Connections with I. O. G. T. and A. L. of H.

Married Hattie Nurm, Champaign, Ill., 1873, died 1873; Mary E. Mann, Newton, Ill., 1883. *Children*, Jean Paul, born Oct. 4, 1888; Lillian Lucile, born May 26, 1891.

Address, Altamont, Ill.

*4. ALFRED MURRAY FLAGG

Born July 10, 1848, in Rochelle, Ill. f. Willard Parker Flagg, born June 8, 1808, Richmond, Vermont. m. Lucy Cochran, born May 19, 1812.

Prepared in Academy at Alton, Ill. Capt. Studied law in Rochelle; admitted to bar, 1874. Lawyer and writer in Sioux Falls, S. Dak., Bessemer, Mich., Hurley, Mich., 1874-84; news writer and Editor of Superior, Wis., *Leader*, and later of *Forum*, 1884-99; Editorial Writer, Duluth *News-Tribune*, 1889 till his death. Member of Episcopal Church.

Married Jessie Marshall, 1878, at Sioux Falls.

Died November 1, 1904, at Duluth, Minn.

5. MILES FAYETTE HATCH

Brother of Nos. 22, 236

Born in 1847, in Illinois. f. Lewis Hatch, N. Y. m. Mandana Cole, N. H. Stockman. *M. S., 1893. Breeder of Guernsey Cattle, Dairyman, Prune Grower and Packer, Burton, Wash.

Married Tamar A. Richardson, 1877, English Prairie, Ill. *Child*, Lewis Miles, born 1880.

Address, Burton, Wash.

6. GEORGE HENRY LYMAN

Born Oct. 4, 1850, Farmingdale, Ill. f. Henry Pratt Lyman, Aug. 10, 1805, Vermont. m. Mercy Bannister Sanders, Dec. 3, 1805, Bethel, Vermont.

Real Estate and Abstract Business. Prepared in Springfield High School. Philomathean. Ass't Div. Eng'r, Ill. Cent. R. R., 1872-75; Engineer for Cairo & Vincennes R. R., 1875-77; Consulting Eng'r different Railroads, 1877-78; Eng'r in charge of Transfer Constr., Cairo, Ill., and Ass't Chief of Cotton Belt Route, 1878-82; Ass't Supt., Little Rock, Ft. Smith R. R., 1882-84; Real Estate and Abstract Business, Ft. Smith, Ark., 1884—. Member Sons of Revolution, A. F. and A. M.; Knights Templar; Elks; I. O. O. F.

Married Emma Stewart, Jan. 16, 1873, Champaign, Ill. *Children*, Georgina, born Dec. 17, 1885; Henry Pratt, born Mar. 25, 1890.

Address, 316 N. 6th St., Ft. Smith, Ark.

7. JAMES NEWTON MATTHEWS

Born May 27, 1852, near Green Castle, Ind. f. William Mathews, 1819, Va. m. Deborah Hopwood, 1826, Ky.

Physician. Prepared in Public School, Mason, Ill. First Matriculant in the University. *M. L., 1891; M. D., 1878, Missouri Med. College. Philomathean. Delta Tau Delta. Pres. Board of U. S. Pension Ex., Effingham, Ill., for 12 years. Author: "Tempe Vale and Other Poems," 1888, Chas. Kerr, 200 pp. "Poems by Alonzo Hilton Davis, with Memior," 1891. Many poems in current magazines. One of the founders and Vice-Pres. of the Western Association of Writers. Member of Escupalian Medical Society and Illinois State Medical Society.

Married Luella Matthews, June 2, 1878, (died Feb. 11, 1894); Madaline Wright, Dec. 30, 1896. *Children*, William Vivian, born Mar. 28, 1879; James Riley, born June 10, 1883; Courtland Wade, born Dec. 14, 1897.

Address, Mason, Ill.

8. CALVIN EBENEZER PARKER

Born 1850, Massachusetts. f. Ebenezer W. Parker. Entered from Philo, Ill.

Physician, Los Angeles, Calif., 1904.

Address, Los Angeles, Calif.

9. ISAAC STUART RAYMOND

Father of Nos. 1255 and 1256

Born Jan. 29, 1849, Raymond, Union Co., Ohio. f. Nathaniel Raymond, Sept. 19, 1811, Mt. Vernon, N. H. m. Melissa Stuart Ballston, Spa, N. Y., Dec. 9, 1818.

Farmer. Prepared in Peru, Ill.; Champaign Public Schools. *M. L., 1895. Philomathean. Farming. President of The First National Bank of Philo, Ill., last three years; interested in other banks. Trustee of Uni. of Ill., 1892–1898; serving 31st year as School Trustee Raymond Township; 11th year as Supervisor. Member The Patrons of Husbandry; Illinois Society; The Sons of the Revolution; President of The Champaign Co. Farmers' Institute for the last six years.

Married Edith Eaton at Philo, Ill., Oct. 27, 1875. *Children*, John Eaton, ('99), born Nov. 19, 1876; Ruth Cleveland, ('99), born June 8, 1878.

Address, Sidney, Ill.

10. WILLIE ALBERT REISS

Born March 31, 1853, in Belleville, Ill. f. Frederick Reiss, Oct. 28, 1826, in Germany. m. Susan Hopp, Aug. 27, 1827, in Germany.

Engineer and Surveyor. Prepared in Belleville High School and Washington Univ. *M. S., 1894. Philomathean. Scholarship from St. Clair County. Civil Engineer for M. C. V & Ft. Scott R. R., 1873–1874; Principal of Schools, 1874–1888; General Engineering and Surveying, 1888—. At present Deputy County Surveyor. Member of State Militia, 1876–84; several fraternal and other organizations; Board of Education for a number of years; University of Illinois Club, at St. Louis, Mo.; Vice-president of same; member of Engineering Club.

Married Matilda Faas Reiss, September 26, 1882, at Millstadt, Ill. *Children*, Paula Helen, born July 6, 1883, (died May 19, 1891); Elmer Fred, born Jan. 28, 1886; Ben Harry, born Mar. 31, 1889; Edwin Joseph and Edgar Rudolph, born Jan. 3, 1891.

Address, Belleville, Ill.

*11. STEPHEN AVERY REYNOLDS

Born July 6, 1849, in Mukwonago, Waukesha Co., Wis. f. Edward Hinman Reynolds, Oct. 1, 1823, Taghkanic, N. Y. m. Olive Bidwell, June 18, 1824, Dalton, Mass.

Prepared in Belvidere, Ill. Capt. M. L., 1897. Philomathean. Admitted to Bar, 1880. Lawyer at Belvidere, Rockford and Chicago, 1880–99. With Hon. Charles Fuller published Fuller's Law Manual, Stephen Avery Reynolds & Co., Chicago, 1878. Published Lost Lac Labelle, Last Years Leaves, and many other poems contributed to various publications, including home paper and *Illini*. Served two terms in State Legislature, 35th and 36th Gen. Assembly of Ill. Was Justice of Peace in Belvidere, Ill., for number of years.

Married Delia M. Fillmore, 1876, in Champaign, Ill. *Children*, Edward F., born Mar. 19, 1877, Alphersyne L., born Oct. 12, 1878; Frederick J., born May 4, 1881.

Died Aug. 13, 1899, at Elgin, Ill.

12. THOMAS EDWIN RICKARD

Born July 2, 1850, near Springfield, Ill. f. Simon Peter Rickard, Virginia, Oct. 16, 1821. m. Sophia Jane Earnest, Aug. 24, 1823, Illinois.

Farmer. Prepared in Springfield High School. *M. L., 1893. Philomathean. Farming, Springfield to 1901; California to 1904.

Married Kate Eliza Boardman, at Springfield, Nov. 26, 1879. *Children*, Francis Beatrice, born Oct. 23, 1880; Lucius Simon, July 16, 1882; Lawrence Edwin, Sept. 1, 1884; Ernest Woodward, Oct. 6, 1886; Howard Brown, Dec. 1, 1889; Raymond Bonsall, June 2, 1892; Katherine Helen, July 28, 1900.

Address, Hemet, Calif.

13. NATHAN CLIFFORD RICKER

Husband of No. 87; father of No. 2216

Born July 24, 1843, Acton, York Co., Maine. f. Ebenezer Ricker, Shapleigh, York Co., Me., 1822. m. Mary Stacy, Acton, York Co., 1821.

Professor of Architecture. Prepared in Public Schools in Maine; three years of private study afterwards in Latin, French, Botany, Geology, Trigonometry, Surveying, Architecture, etc. Taught school in 1861-1862. B. S. in Architecture; M. Arch. at earliest date of conferring the degree, 1878; D. Arch., 1900. Philomathean Society; Tau Beta Pi; Sigma Xi. Pres. of College Government one semester. Served one week as member of Univ. Regiment, then 6th Regiment Illinois National Guards, on guard after fire in Chicago, Nov., 1871. Beginning Sept. 1, 1873, successively Instructor, Assistant Professor and Professor of Architecture in charge of the department; from

1878 to 1905, Dean of College of Engineering. Author: Graphic Statics and Trussed Roofs, 1874; Comstock, N. Y., Wagner's Modern Architecture, Translation reprinted from the *Brickbuilder*, pamphlet. Also following unpublished translations have been completed; Durm's Die Griechische Baustile, 2d Ed.; Durm's Die Renaissance in Italia; Franz's Die Baukunst des Islam; Redtenbacher's Architektonik; Architektonische Composition, (from Handbuch d. Arch.); Planat's Chauffage et Ventilation. Articles on Beams and Girders pub. *Am. Architect;* on graphic determinations of Stability of a large chimney, 1883, *Am. Archt.;* Reviews of various Architectural books; *Am. Architect;* article on Balanced Cantalever Arch Roof Truss with graphic solution; The Brickbuilder, handbook of Public Library, Chicago; Christmas extra pub. by *Inland Architect;* Articles on Graphic Statics, 1873, *Am. Architect & Builder*. Baptist Church, 1865; Congregational, Champaign, Ill., 1875; Methodist, Urbana, Ill., 1895. Fellow Am. Inst. Architects, 1879; Hon. Fellow, 1891; Fellow Am. Assn. Advancement of Science, 1906; Am. Soc. of Promotion of Eng'g Education, 1894; West Soc. Engr's, 1903; Ill. Board Examiners of Architects, 1897, Pres. of Board since 1899. Architect of Law Building, Armory and Natural Hist. Hall; Ricker & White, Architects of Library Building. Consulting Architect competition for public Library, Davenport, Iowa, also for State Arsenal, Springfield, Ill.

Married Mary Carter Steele ('75), Aug. 25, 1875, Urbana, Ill. *Child*, Ethel Ricker ('04); born April 12, 1883, Champaign, Ill.

Address, 612 W. Green St., Urbana, Ill.

14. CHARLES WESLEY ROLFE

Father of Nos. 1399, 1751, 1949

Born Apr. 17, 1850, Arlington Heights, Ill. f. Charles Wesley Rolfe, Sr., Maine. m. Melissa Haven.

Professor of Geology. Prepared in Oswego High School. Certificate, 1872; M. S., 1879. Post Grad. Illinois, 1872-73; Prin. Sidney Public Schools, 1873-74; Teacher Sciences, Jennings Sem., 1874-6; Waterman Schools, 1876-7; Supt. Schools Kankakee, 1877-1881; Professor of Geology, Illinois, 1881—. Member American Assn. for Adv. of Science; Geological Soc. of America.

Married Martha Farley, Dec. 26, 1887, Oswego, Ill. *Children*, Martha Deette ('00), born July 11, 1879; Mary Annette ('02), born Apr. 3, 1881, Susie Farley ('03), born Oct. 13, 1882; Amy Lucile ('08), born Feb. 5, 1886.

Address, 601 John St., Champaign, Ill.

15. CHARLES WALLACE SILVER

Brother of No. 16

Born April 25, 1852, Springboro, Ohio. f. Wallace Silver, May 29, 1829, Springboro, O. m. Rebecca Mullin, Dec. 11, 1830, Springboro, O.

Promoting interurban railways and organizing savings departments. Philomathean Society. Prepared in Urbana High School. Certificate, 1873. Admitted to practice of law in all courts of Kansas, 1879; Illinois, 1889. Did not practice or intend to practice in either case. Author: Twentieth Century Conduct, or A Secular Anathema on Fakery in Business, Social and Professional Life, 528 pages. Ideals and Idealism (pamphlet). Newspaper and magazine letters on banking, credits, business situation, etc. General Merchant, Pres. Board of Trade, etc., Lyons, Kansas, 1880-89. Associate The Credit Company, Chicago, 1889-1903 (Bank Publications). Urbana, Ill., 1903 to 1905, promoting interurban railways and organizing savings departments for banks in different states.

Married Mary Snow Gurr, Jan. 1, 1877, (died March 9, 1884); Mary Susan Wright, Apr. 5, 1885. *Children*, Walter Gurr, September 30, 1877; Spences Ferguson, Dec. 23, 1888; Brooker Mullin, Nov. 7, 1891; Myra Esther, Nov. 15, 1896.

Address, 904 W. Oregon St., Urbana, Ill.

*16. HOWARD SILVER

Brother of No. 15

Born Dec. 21, 1850, Springboro, Ohio. f. Wallace Silver, Springboro, Ohio. m. Rebecca Mullin, Springboro, Ohio.

Prepared in Urbana High School. Adelphic. Certificate 1873; *M. L., 1894. Teacher and Farmer.

Married Edna E. Foster, Sept., 1873. *Children*, Charles, born near Urbana; Raymond, born near Urbana; Minnie, born in Delavan, Wis.; Bertha, born in Lyons, Kan.; Edna, born in Janesville, Wis.

Died July 24, 1905, at Oklahoma City, Okla.

*17. JARED TEEPLE

Born Aug. 15, 1847, near Ingersoll, Oxford Co., Ontario. f. Pellum Cartwright Teeple, Nov. 28, 1809, West Oxford, Ont. m. Mary Amelia Gleason, Sept. 20, 1816, Rowe, Franklin Co., Mass.

Prepared in Woodstock, Ill., Jennings Seminary, Aurora, Ill., and Todd Seminary, Woodstock, Ill. Served as State militiaman, on duty at the Chicago Fire, in 1871. Was private secretary to Regent Gregory. Recorder U. S. Lake Survey, Detroit, Mich., 1872, as Engineer in charge of field work party, cartographer and computer; 1877, lumber dealer until 1884; served as Village Trustee, 1883; Police Justice, 1886-87; retired from business in 1884, on account of ill health. Joint author: "Engineer Dept., U. S. A." Tables showing difference of level in feet, corresponding to a given angle, when the distance is read in metres or feet, and for Horizontal Reductions, for use with stadia. Computed by J. A. Ockerson ('73) and Jared Teeple, Ass't Engrs. U. S. Lake Survey. Washington; Government Printing Office, 1879, 65 pp. Member of Western Literary Ass'n.

Died Apr. 2, 1888, Nashville, Tenn.

18. JACOB NORTON WHARTON

Born 1846, Pennsylvania. Entered from Bement.

*B. S. 1895. P. O. Clerk, Douglas Park, Chicago, 1904.

Address, Douglas Park, Chicago, Ill.

19. ALONZO LYONS WHITCOMB

Born March 30, 1848. f. Rollin Whitcomb, Sept. 9, 1808, N. Y. m. Alma Taylor Lyons, Dec. 31, 1819, Coalrain, Mass.

Physician and Farmer. Prepared in State Normal School, Normal, Ill. Philomathean. *M. L., 1894. Physician and Surgeon in St. Paul 1889-1905; since April 6, 1905, conducting a fruit farm and practicing medicine, Rovers, Ark. Member Ill. State Med. Soc., '75-78; Champaign Co., Ill., Med. Soc., '83-87; Pres, of same, '85-87; member Am. Med. Assn.; Ramsey Co., Minn. Med. Soc., 1889-1897-1905.

Married Mattie Julia Beach, Oct. 27, 1880. *Children*, Edwin Beach, born Sept. 7, 1881; Alma Dwight, born Dec. 18, 1887; (died Feb. 2, 1888; Dwight Cummins, born Apr. 24, 1891; Lois, born Dec. 1, 1897.

Address, Rovers, Benton Co., Ark.

20. REUBEN OSCAR WOOD

Born Nov. 30, 1845, Woodburn, Macoupin Co., Ill. f. Jonathan L. Wood, Jan. 18, 1803, Jonesboro, Tenn. m. Aurora B. Foster, Sept. 5, 1811, Winthrop, Mass.

Farmer and Stock-raiser. Prepared in Woodburn Dist. School; Bunker Hill Academy; Sawyers Academy, Bunker Hill, Ill. Philomathean; Upsilon Prime, Delta Tau Delta. Capt. *B. S., 1895. Farming and Stock-raising. Served in Civil War, May 12, 1864, to Feb., 1866, in 133rd and 150th Ill. Vol. Inf. Twp. Assessor, Comm'r of Highways, Justice of the Peace, Trustee of Schools, Comm'r, Quartermaster, etc., G. A. R.; Director McCoupin Co. Fair Ass'n.

Married Eliza J. Howell, Jan. 1, 1880, Woodburn, Ill.

Address, Woodburn, Ill.

CLASS OF 1873 (14)

21. CHARLES PEYTON GRAHAM

Born April 5, 1847, Oregon, Mercer Co., Kentucky. f. James M. Graham, July 14, 1811, Ky. m. Ellen Ficklin, Oct. 7, 1820, Ky.

Presbyterian Minister. Perpared in private subscription school near Eldorado, Mercer Co. Adelphic. *M. L., 1893. Charter member and first Sec. of Y. M, C. A.; Presbyterian Minister, licensed April 15, 1875; ordained April 10, 1879, at Winfield, Kansas. Served number of churches (longest time with any, eleven years). At present, serving Presb. Church of Ashland, Kansas. Member Emporia Presbytery, seventeen years., May, 1892, represented thatbody in The General Assembly of Presb. Church in the U. S. A., convened in Portland, Oregon; introduced in that meeting the first Anti-Tobacco Resolution ever adopted by the denomination (see page 217, Minutes of The General Assembly of the Presb. C., 1892.) Member of Bloomington, Ill., Presbytery, 1892—.

Married Ellen Piggott, Aug. 20, 1885, Chicago, Ill.

Address, Box 61, Ashland, Clark Co., Kansas.

22. FREDERIC LEWIS HATCH

Brother of Nos. 5, 236

Born Nov. 1, 1848, Spring Grove, McHenry Co., Ill. f. Lewis Hatch, April 20, 1814, Hebron, N. Y. m. Mandana Cole, July 25, 1825, Hill, N. H.

Farmer. Prepared in District Schools, Elgin Academy. Philomathean; Agricultural Club. *M. S., 1891. Farming. Trustee of University of Illinois, 1899-1905. Pres. of Board for two years. Supervisor of Burton Township ten years; five years Pres. Agricultural Society of McHenry Co.; member of State Dairyman's Assn.; Farmers' Institute; member Farmers' Institute Lecturers. Author: The Hundredth Man in Horticulture, Vol. 28, Illinois Horticulture Report; various Lectures published in Farmers' Institute Reports of Illinois.

Married Anna Melissa Reynolds, Belvidere, Ill., Jan. 3, 1876, (died March 26, 1896); Mrs. Ethelyn Baker Foster, Dec. 21, 1905, Chicago, Ill.

Address, Spring Grove, Ill.

23. CHARLES IRVING HAYS

Born June 28, 1851, Darke Co., Ohio. f. Samuel Hays, 1812, Pa. m. Elizabeth Martin, 1812, Ohio.

Teacher. Prepared in Public Schools of Illinois. Adelphic. Pres. Adelphic. Certificate, 1873; B. S., 1878; M. S., 1894. Mine Supt. in Colo., 1884; teaching from 1885—. Author: Best Methods of Raising House Plants, 1876. Deacon, 1887-1891; Elder, 1891-1899; Deacon, 1899—. Pres. of Colo. Acad. of Science, 1901-1902.

Married Izamba A. McIntosh, July 17, 1887. *Children*, Irving Winfield, born Nov. 20, 1889; Earle Samuel, born Oct. 16, 1891.

Address, North Side High School, Denver, Colo.

24. AUGUSTUS L. HENNESSEY

Born in Illinois, 1847. f. T. W. Hennessey.

Printer. Entered from Eureka, Ill. Certificate 1873. Editor and Publisher United States Customs Service. Author: Synthesis Theou.

Married Emma Bassett, 1876 (died 1889). Three children.

Address, 7124 Eggleston Ave., Chicago, Ill.

*25. EDGAR LOUIS HILL

Born Nov. 28, 1848, at Columbus, Ohio. f. John Wm. Hill, Hesse, Germany, Nov. 11, 1823. m. Barbara Ellen Clark, Worthington, O., Jan. 10, 1823.

Dairyman and Farmer. Prepared in the Brothers School, Teutopolis,

Ill., one year in another school in Southern Illinois. Capt. *B. S., 1895. Philomathean. Farming, 1882—; farming and sheep raising, 1889—; dairying and farming, 1899—, in Carolina, Porto Rico.

Married Jennie M. Detmers, Oct. 28, 1874, Manhattan, Kan. *Children*, William Henry, born Oct. 15, 1875; Edgar Louis, born Nov. 13, 1877; Mary Ellen, born Feb. 21, 1882; Chas. Frederic, born Aug. 17, 1882; Edith, born Apr. 10, 1885, (died May 14, 1885); Freda Margaret, born May 3, 1886; Robert Elsmere, born Jan. 5, 1889; Jeanette Barbara, born Mar. 4, 1892. Died Oct. 10, 1905, Elgin, Texas.

26. SAMUEL HOUSTON HOOK

Born in 1854. Entered from Urbana. Certificate, 1873. *B. L., 1895. Is in California.

27. ANDREW T. MORROW

Born Aug. 2, 1845, Grant Co., Ind. f. Joseph Morrow, 1799, N. Carolina . m. Mary Smith, 1810, Virginia.

Civil Engineer. Prepared in Jonesboro, Ind., High School; State Normal School, Oswego, N. Y., 1867-68. Philomathean. Certificate 1874. C. E. 1892. Civil Engineer, 1873–1878; Farmer, 1878–1888; Civil Engineer, 1888—.

Married Harriet M. Case, Feb. 7, 1878, Mendota, Ill. *Children*, Nelson Case, born Nov. 6, 1879; Louise, born Mar. 13, 1882.

Address, 1115 Fullerton Bldg., St. Louis, Mo.

28. JOHN AUGUSTUS OCKERSON

Born Mar. 4, 1848, Skane, Sweden. Came to U. S. 1851. f. Jons Akerson, Sweden; died Sept. 24, 1851. m. Boel Jons Dotler, Sweden, 1803; died Sept. 21, 1851.

Civil Engineer and member of Mississippi River Commission. Prepared in Elmwood, Ill., High School. B. S., C. E., D. Eng., Illinois, 1903; Tau Beta Pi; President Adelphic Society; President College Government. Civil and Mining Engineering; Level and Transit man, A. T. & S. F. R. R.; Asst. U. S. Lake Survey; Prin. Asst. Eng'r, Miss. River Improv't; Eng'r and Mgr. Silver Age Mining Co., Colorado; Jury of Awards, Paris Exposition, 1900; Chief Dept. Liberal Arts, La. Purchase Expo., 1902–1905. Member Mississippi River Commission, 1898 to date. U. S. Delegate to International Congress of Merchant Marine, Paris, 1900; U. S. Delegate to International Congress of Navigation, Paris, 1900; Resident Commissioner for Sweden at Louisiana Purchase Exposition, 1903; U. S. Delegate to Tenth International Congress of Navigation, Milan, Italy, 1905; Civil War, 132nd Illinois Infantry; First Minnesota Heavy Artillery, 1864–1865. Decorations awarded by the following Countries: Germany, "Officer of the Crown;" Italy, "Knight of the Crown;" Sweden, "Knight of the Order of Vasa," "Commander, Order of the Vasa;" France, "Officer Beaux Arts;" Belgium, "Knight of the Order of Leopold;" China, "Order of the Double Dragon," first grade. Member National Geographical Society, 1898; member American Society of Civil Engineers, 1880; member, twice Vice-president and twice President of St. Louis Engineers' Club; Ransom Post 131, G. A. R.; Noonday Club, St. Louis; President, Univ. of Ill. Alumni Association of St. Louis. Author: Numerous articles contributed to Transactions American Society of Civil Engineers; Journal Associated Engineering Societies; Engineering Journal; Proceedings 8th International Congress of Navigation, Paris, 1900; same, 10th Congress, Milan, 1905; Engineering Congress, Glasgow, Scotland, 1901, and Official Reports.

Married Helen M. Chapin, Detroit, Mich., Nov. 3, 1875, (died March, 1886); Clara W. Shackelford, St. Louis, Mo., June 4, 1890.

Address, 4217 Washington Ave., St. Louis, Mo.

29. PARLEY AGRIPPA PHILLIPS

Born May 28, 1840, Damascus, Stephen Co., Ill. f. Norman Phillips, Oot. 4, 1801, Plainfield, N. Y.. m. Phebia Ann Martin, 1805, Martindale, N. Y.

Farmer and horticulturist. Prepared at Mt. Morris, Ogle County, Ill. Philomathean. *M. L., 1894. Agriculture and Horticulture. Member Presbyterian Church from 1873–1884; member of M. E. Church.

Address, Madison Sta., Madison Co., Miss.

30. FRANKLIN CARPENTER PLATT

Born Aug. 20, 1854, Warren, Jo Daviess Co., Ill. f. John D. Platt, Nov. 1824, Otsego Co., N. Y. m. Julia E. Carpenter, Oct., 1824, Otsego Co., N. Y.

Judge. Prepared in Warren High School. Adelphic. Capt. *M. L. 1893; B. LL., Union College of Law, Chicago, Ill. Served as Captain under Col. Snyder on guard duty, Chicago Fire. Treasurer, Iowa Universalist Convention, two years; President, six years, and present incumbent.

Practiced Law in Chicago, Dow City, Iowa, and Waterloo, Iowa, from July 4, 1876, to Jan. 1, 1898; appointed Judge 10th Judicial District of Iowa, 1898; elected to that office, 1898; reelected, 1902; present incumbent.

Married Della Mary Phelps, Apr. 21, 1887, Waterloo, Ia. *Children*, Franklin C., (died in infancy); Alice Virginia, born Jan. 28, 1893; Elda May, born Nov. 19, 1895.

Address, 515 E. 3d St., Waterloo, Iowa.

31. ELIJAH NEWTON PORTERFIELD

Born Aug. 10, 1851, Worthington, Pa. f. James B. Porterfield, Aug. 10, 1826, Worthington, Pa. m. Elvira H. Blaine, March 5, 1829, Worthington, Pa.

Real Estate merchant and Farmer. Prepared in Schools of Center Point district and Sidney, Ill. County Surveyor and City Engineer of Kearney, Neb., 1885–1895. Real Estate and Farm and City loans, 1895—.

Married Avis R. Scott, Feb. 28, 1889, Kearney, Nebr.

Address, Kearney, Nebr.

*32. HENRY EDWIN ROBBINS

Husband of No. 88

Born Oct. 6, 1847, Springfield, N. Y. f. Joseph Robbins, 1809, Belchertown, Mass. m. Emma Bates, 1819, Kensington, England.

Prepared in Grammar Schools, New York City. *M. S. 1891. Ph. D., Wesleyan, Bloomington, 1888. Supt. Lyons, Iowa, Schools twelve years. Pueblo, Colo., City Supt. Schools, 1894–1896; University of Chicago, 1896-1899. Invented a force pump in 1870. Author: Many published speeches and addresses; contributed to several educational journals; Camping on the Mississippi, a book for boys. 32nd degree Mason; for ten years an officer in Scottish Rite Masonry; member of the Mystic Shrine.

Married Margaret Esther Stewart ('75), Dec. 31, 1879. *Child*, Alice May.

Died Feb. 6, 1899, Chicago, Ill.

33. ALEXANDER CULBERTSON SWARTZ

Born Jan. 5, 1846, Westmoreland Co., Pa. f. Henry Swartz, 1801. m. Margaret Gardner, Pa., 1806.

Architect. Prepared at home. C. E. 1879. Philomathean. Instr. in Arch. and Math., Illinois, 1873–77. Residedin Fresno, Calif., since 1890, engaged principally in practicing Architecture. Was First Assistant in first R. R. survey over Marshall Pass, 1877; charge of party most of time; wrote up report of survey with estimate of cost of construction. Had an important part in great railroad war for possession of Grand Cañon of the Arkan-

sas, 1877–78, between the Santa Fe and D. & R. G. Companies. Locating Engineer on Santa Fe from Kansas City to Chicago, in Missouri. Served as private at Chicago, 1871, after fire. Member of Christian Church, serving as Elder and on official board.

Married Charlotte Ellen Lloyd, Dec. 10, 1878, Arcola, Ill. *Children*, Howard S., born Jan. 19, 1882, Fred L., June 9, 1885; Burton A., Oct. 5, 1887.

Address, Fresno, Calif.

34. LOUIS EDWARD WILLIAMS

Born June 7, 1850, Keokuk, Ia. f. Rev. William Henry Williams, Nov. 18, 1803, Argyle, N. Y. m. Abby Lydia White, June 20, 1814, Putney, Vt.

Lawyer. Prepared in Perry, Pike Co., Ill., and New Ipswich Appleton Academy, N. H. B. S., *M. S. 1894; B. L., Keokuk College of Law, 1884. Chairman, state convention which organized Iowa Branch Nat'l Farmers' Alliance; several years, State Secretary and State Lecturer of same; twice chairman of Com. on Resolutions and two years National Lecturer. Teaching and farming till fall of 1873; prin. of Academy, Fort Madison, Iowa; prin. of Plymouth, Ill. School and Macomb, Ill., High School; Lawyer, real estate, loan, and insurance agent, 1884—.

Married Laura Jane Steadman, May 4, 1880, Henry Co., Ia. *Children*, Eva Theodora, born June 13, 1883; Bertha E., born Apr. 1, 1885, (died Nov., 1887); Paul William, Nov. 18, 1888; Ralph Steadman, born Mar. 18, 1891.

Address, 119 North Fifth St., Keokuk, Ia.

CLASS OF 1874 (19)

35. IRA OSBORN BAKER

Father of Nos. 1446, 2304, 2305

Born Sept. 23, 1853, Linton, Ind. f. Hiram Walker Baker, Mar. 11, 1826, Lewiston, N. Y. m. Amanda Osborn, Sept. 3, 1825, Linton, Ind.

Professor of Civil Engineering. Prepared in High School of Mattoon, Ill. B.S., 1874; C.E., 1877; D. Eng. (hon.), 1903. Adelphic Society. Asst. in civil engineering and physics, 1874–1878; instructor, civil eng'g, 1878–1880; asst. prof. of same, 1880–1882; prof. same, 1882—. Member of American Society of Civil Engineers, 1892—; Western Society of Civil Engineers, 1886—; Society Promotion Engineering Education, 1893—; Illinois Society of Engineers, 1887—. Author: Leveling, Van Nostrand Co., 1886, 16mo., 143 pp. Treatise on Masonry Construction, Wiley & Sons, N. Y., 1889, 8vo, 553 pp. Durability of Brick Pavements, Clayworker, Indianapolis, 1891, 12mo., 46 pp.; Engineer's Surveying Instruments, Wiley & Sons, 1892, 12mo., 386 pp.; Treatise on Roads and Pavements, Wiley & Sons, 1903, 8vo, 654 pp.; numerous articles in engineering journals and proceedings of engineering societies.

Married Emma Burr, August 15, 1877. *Children*, Horatio Weber ('01), born July 9, 1879; Imo ('05) June 26, 1882; Cecil Franklin (Ex '05), Nov. 19, 1883; Ira Webster ('05), Mar. 17, 1884.

Address, 702 University Ave., Champaign, Ill.

36. JOHN P. CAMPBELL

Born in Ohio, 1848. Entered from McLeansboro.

Physician. *M. L. 1893.

Address, Winchester, Ill.

37. ALICE CHEEVER (BRYAN)

Born Jan. 11, 1854, Crab Orchard, Ill. f. Daniel Arnold Cheever, born July 26, 1827, Providence, R. I. m. Sarah Reed Walker, Apr. 1, 1829, Deering N. H.

Prepared in Peoria High School. Charter member, first secretary and

once president of Alethenai. Vice-pres. of Class of '74. *M. L., 1892. Member of Baptist Church, from 1866 to 1889; member of Congregational Church of Champaign, 1889—.

Married Alphonso Hunt Bryan, Nov. 19, 1878, Peoria, Ill. *Children*, Helen Gordon ('06), born May 3, 1883; Sarah Elizabeth ('08), June 15, 1886.

Address, 401 West University Ave., Champaign, Ill.

38. GREGORY GABRIEL DABRASKIAN

Born Apr. 15, 1842, in Nicomita, Turkey. f. James Gerigorial Gregory. m. "Miss" Noon-yah, born in Iiscutory, Constantinople, Turkey.

Farmer. Family farming in Backjageck, Turkey. Member of Congregational Church; Lodge No. 157, Urbana, Ill.

Address, Backjageck, Turkey.

39. EBENEZER LEWIS DRURY

Brother of No. 3

Born Oct. 17, 1850, Switzerland Co., Ind. f. Henry Drury, Apr., 1822, Ft. Massox, Ill. m. Lydia Bassett, Switzerland Co., Ind., 1823.

Lawyer and public officer. Prepared in common schools at Mason, Effingham Co., Ill. Philomathean; Y. M. C. A. *M. L. 1894. Taught school about three years; studied law; admitted to Bar of Ill., 1881. Located at Chamberlain, Brule Co., Territory of Dakota, now State of S. Dak., in 1881; county superintendent of Brule Co. for two terms. The County was a newly settled country and most of the school houses in it were constructed or built during his term of office. County Judge of Brule Co., S. Dak., four terms; member of City Council of Chamberlain two terms; City Attorney, same place. Member Y. M. C. A and Episcopal Church, at Chamberlain, S. Dak.

Married Mary Drury, Nov. 23, 1885, Bear Valley, Wis. *Children*, Mary Lillian, born July 3, 1892; Joseph H., born Jan. 7, 1896.

Address, Chamberlain, S. Dak.

40. HERBERT EATON

Born Oct. 14, 1849, North American Phalanx, Monmouth Co., N. J. f. Lucius Eaton, Hancock, Addison Co., Vt., Aug. 7, 1814. m. Lucy Cleveland, June 11, 1824, North Hector, Schuyler Co., N. Y.

Farmer.

Married Grace E. Baker, Nov. 19, 1881, (died, Bloomington, Apr. 2, 1900); *Children*, Amy Pearl, born at Champaign, April 21, 1883; Howard Lucius, Champaign, Feb. 5, 1888; Berenice Loveday, Bloomington, Mar. 5, 1896; Ralph Parker, Bloomington, Aug. 5, 1898.

Address, Sidney, Ill., R. F. D. No. 58.

*41. WILLIAM C. ELLS

Born 1854, in Ohio. f. Erastus Ells.

*C. E., 1892.

Died Feb. 26, 1896, at Kansas City, Mo.

42. HARVEY CULLEN ESTEP

Brother of Nos. 175, 176

Born Aug. 13, 1850, Paris, Stark Co., Ohio. f. Isaiah Estep. m. Sevilla Smith.

Civil Engineer. No preparation for college. Delta Tau Delta. *C. E. 1893. Has specialized in railway location and construction; has held various positions, including Ass't Engr., O. R. & N. Co. and N. P. R. R. in Oregon, Wash., Idaho and Montana, etc., 1874–1900; Prin. Ass't Engr., M. & St. P. R. R., 1900—.

Married Gertrude H. McCausland, Aug. 19, 1885, Olympia, Wash. *Chil-*

dren, Harvey Cole, born Sept. 27, 1886, Cole, Wash; Adrian Clarence, born near Seattle, Wash., Sept. 9, 1889.

Address, Waterman, Kitsap Co., Wash.

43. CHARLES WILLIAM FOSTER

Born Mar. 27, 1854, Wortley, Eng. f. Chas. Foster, Dec., 1800, Rotherham, Eng. m. Mary Robinson, June 11, 1817.

Violinist. Prepared by private tutors. Philomathean. Author of many articles for musical papers. Organized and conducted the first orchestra composed of University students and conducted the first male chorus composed of University students. Director of Music, Univ. of Ill., 1894–95.

Married Alethea M. Burnap, Sept. 24, 1894, Champaign, Ill. *Children*, Alice E., born Sept. 1, 1898; Alethea M., born Mar. 6, 1902.

Address, 607 W. Healy Street, Champaign, Ill.

44. PANAGIOTTIS GENNADIUS

Born 1846, Athens, Greece.

*Director of Agriculture (1904). Entered from Champaign.

Address, Nicosia, Cyprus.

45. CHARLES PERRY JEFFERS

Born Jan. 30, 1853, Lyndon, Ill. f. Perry L. Jeffers, Enfield, N. H. m. Philena Fitch, Penn.

Pharmacy. Prepared at Lyndon, Ill. B. S. and M. S. Adelphic; Y. M. C. A.; Choral society and University Band. Pres. one term Adelphic; assistant in Chemical Lab. *M. S. 1894. May, 1875, clerk for S. A. Sheppard & Co., Boston, Mass.; June '76–'81 clerk, J. A. Blake, Ipswich, Mass.; opened business as proprietor of Pharmacy in Swampscott, Mass., 1881; 1898 opened branch store in same town. Since the early 80's deacon in First Church (Congregational) of Swampscott, Mass.; for several years a member of Salem Oratoric Soc.; Pres. Swampscott Lodge, I. O. O. F.; one term First Pres., Boston's Assn. of Univ. of Ill. Alumni.

Married Elizabeth B. Stalker, Ipswich, Mass., Dec. 25, 1875, (died Aug., 1888); Clara M. Calcord, Swampscott, May 12, 1892. *Children*, LeRoy, born Aug. 25, 1876; Lyndon B., born Mar. 14, 1885; Perry C., born Apr. 4, 1893.

Address, 164 Humphrey St., Swampscott, Mass.

46. WILLIAM S. PICKRELL

Born Feb. 9, 1851, Mechanicsburg, Ill. f. W. S. Pickrell, Mar. 28, 1807, Montgomery Co., Ky. m. Amanda P. Pickrell, Mar. 28, 1816, Mason Co., Ky.

Ostrich Farming. Prepared in Mechanicsburg Grammar School. *M. S. 1892. Cattle Ranching, 1874–78; Sheep Ranching, 1878–86; Electric Lighting, 1886–98; Ostrich Farming, 1898—.

Married Georgiana M. Keith, Nov. 15, 1883, Chicago, Ill. *Children*, John Keith, born Feb. 3, 1885; Abbie Beatrice, Dec. 12, 1887; William Smith, Mar. 27, 1896.

Address, Phœnix, Ariz., P. O. Box 7.

47. JOHN LARKE PIERCE

Born Aug. 24, 1853, Canaan, Litchfield Co., Conn. f. William Gifford Pierce, born Nov. 27, 1816, Canaan, Conn. m. Jane E. Adam, born Nov. 16, 1815, Canaan, Conn.

Deputy Auditor and Insurance Commissioner of State of Neb., Jan., 1903—. Prepared in High School, Elmwood, Ill., and Knox Academy, Galesburg, Ill. B. A. Gnothautii literary soc., and Beta Theta Pi at Knox; Philomathean and Delta Tau Delta, Illinois. One of the editors of the *Student*, also of the *Illini*. Practiced law at Champaign, 1879-1883; City Att'y,

Champaign, 1882–83. Was engaged in business, Farm Loans, Real Estate and Insurance, 1883–1895. Connected with the Omaha *Mercury*, a Law publication, 1895–1902. Deputy Auditor and Insurance Commissioner of State of Neb., Jan., 1903—.

Married Margaret Harris, May 20, 1880. *Children*, William Dwight, born Nov. 16, 1881; Roy Gifford, Oct. 23, 1884; Paul Harold, Oct. 3, 1887.

Address, 1721 Holmes St., Lincoln, Neb.

48. FRANCES ADELIA POTTER (REYNOLDS)

Wife of No. 49

Born March 13, 1853, Albion, Mich. f. Aaron Potter, Ft. Edward, N. Y., April 9, 1820. m. Frances Augusta Shau, Ft. Miller, N. Y., May 31, 1830.

Married. Prepared under mother's tuition. B. L. Alethenai. Taught English and Modern Languages in Univ. of Ark. a year; since then occupied in care of children, home-making and writing for the Press in leisure. In Montana, one of the first two women members of Montana Press Ass'n, Annie Herbert (author of "When the Mists have Rolled away") being the other. For the past ten years, member of Rhode Island Short Story Club. Worker and office holder in several church organizations. Has written for publication ever since graduation. Reviewing of current literature for leading firms in papers and magazines. Letters of travel and description, verse and stories in papers. Serials in *Home Guardian* of Boston and *West Shore* of Portland, Ore. Rose Cottage, serial; Ich Dien, serial in *Home Guardian;* Through Devious Ways, *Rochy Mountain Husbandman;* An Autograph Stone; A Phantom Flower, *West Shore*.

Married Henry Sheldon Reynolds ('74), June 10, 1874, University parlors. *Children*, Vinton Irving, born Dec. 16, 1878; Ernest Shaw, Dec. 7, 1884; Paul Rea, June 15, 1889, (died Apr., 1891); Frederick Aaron, May 14, 1893.

Address, 60 Evergreen St., Providence, R. I.

49. HENRY SHELDON REYNOLDS

Husband of No. 48

Born Sept. 19, 1849, Providence, R. I. f. Jeremiah Anthony Reynolds, May 11, 1820. m. Charlotte S. Vinton, Sept. 13, 1822.

Ranching. Prepared at home country schools, and State Normal School at Bloomington, Ill. Certificate, B. S., 1874; M. S., 1880; Ph. D., Judson University, 1882. Scientific and Adelphic. Chair of Chemistry and Nat. History, 1875–1877, in Ark. Home farm, two years. Post graduate course at Univ. Prospector and Assayer in Colo. and Montana. Teacher one year. Supt. of Concentrator. Six years, rancher. Prof. of Nat. Sciences, Union Coll., Lincoln, Neb. Church offices and different offices connected with Franklin Society of Providence; scientific society organized in 1822; number of Geological lectures delivered there as, From Mine to Mint; Some Common Fossils; Along the Shore, and other R. I. lectures.

Married Frances Adelia Potter, June 10, 1874, Urbana, Ill. *Children*, Vinton Irving; Ernest Shaw, Paul Rea, (deceased); Frederick Aaron.

Address, 60 Evergreen St., Providence, R. I.

50. CHARLES AUGUSTUS SMITH

Born Jan. 12, 1849, Baden, Germany. Came to U. S., Jan. 30, 1852. f. Charles Smith, Germany, April 15, 1821. m. Katharena Leicht, Jan. 1, 1816.

Draftsman. Prepared in private night schools and home studies. B. S., 1874. Adelphic; University Telegraphic Society; Band. Draughtsman, 1875—. Member of American Society of Mechanical Engineers, 1884–1890; Congregational Church. Inventions: patent No. 203, 662, May 14, 1878, Reversing Link for Steam Engine; No. 287,480, Oct. 30, 1883, Metallic Scale for Draftsmen; No. 307,419, Oct. 28, 1884, "T" Square; No. 332,958, Dec. 22, 1885, Scale Holder for Draughtsmen; No. 437,870, Oct. 7, 1890: Metallic Triangle for Draughtsmen. Following inventions, not patented,

The Over-hanging Arm Brace for Milling Machines; Blue Print Frame; Automatic two-gear Coaster and Brake for Bicycles. Articles: written for the American Machinist; Balancing Engines, June 11, 1881, p. 5; Cushion Balance, July 23, 1881, p. 6; Cone Pulleys, Oct. 29, 1881, p. 5; Steam Engine Economy, Jan. 28, 1882, p. 5; Mar. 11, 1882, p. 7; Mar. 18, 1882, p. 7; Apr. 8, 1882, p. 5; Cone Pulley Diameters, Feb. 25, 1882, p. 5; Turning Tapers, May 6, 1882, p. 7; Balancing Machinery, Nov. 4, 1882, p. 6; The Bourdon Pressure Gauge Tube, Jan. 31, 1885, p. 2; Balancing Revolving Bodies, Feb. 7, 1885, p. 5; Efficiency of Gear Teeth, Jan. 16, 1886, p. 6; May 1, 1886, p. 4; Grinding Machines, July 24, 1886, p. 6; The Morton-Poole Grinding Lathe, Sept. 25, 1886, p. 6; Mechanical Drawing, Sept. 3, 1887, p. 5; Original Diameters of Taps and Bolts, Oct. 13, 1888, page 6; Nov. 3, 1888, p. 6; Series of papers on Force, Motion and Work, included between the dates, Sept. 19, 1889, and Dec. 4, 1890; Mounting Drawing Paper, Feb. 7, 1889, p. 4; In Van Nostrand's Engineering Magazine: New Reversing Link for Steam Engines, Aug. 1879, p. 123; Balancing Locomotive Engines, July, 1880, p. 9; In the Transactions of the American Society of Mechanical Engineers: Discussion: Friction in Gearing, Volume 8, p. 80; Discussion: Intuition in Machine Design, vol. 8, p. 464; Improved Method of finding the diameters of Cone and Step Pulleys, vol. 10, p.269.

Married Mary Jewett Trafton, Apr. 29, 1884, Central Falls, R. I.

Address, 243 Broad St., Central Falls, R. I.

51. GEORGE STORY

Born May 10, 1854, Buffalo, N. Y. f. Joseph Story. m. ———

Civil Engineer. Prepared at home. Certificate B. S. 1874; *C. E. 1894. Dept. Co. Sur., San Diego Co., Calif., (about 1880); Asst. Engineer, Calif. Southern R. R., 1881–1882; Asst. City Eng'r, San Diego, Calif., 1878–1880; Surveyor and Engineer, San Diego, Calif., 1874–1882; Asst. Engr., Pac. Coast R. R., 1884–1885; County Surveyor, San Luis, Obispo Co., Calif., 1884–1885; County Surveyor same county, 1886–1892; City Engineer San Luis, Obispo, Calif., 1883–1894, 1895—. Engineer, San Obispo Water Co., for three years. Built about 150 trestle bridges, 20 Howe Truss Bridges, up to 60 ft. span; one stone arch, 50 ft. span; one steel bridge, 62 ft. span; two sewer systems and disposal systems; many stone arches under 50 ft. span; storm sewers, culverts, paved streets, etc. Has served at President City Board of Education, San Luis, Calif.; Vice-president County Board of Education, San Luis, Calif.; member Board of Health, San Luis, Calif.; Junior and Senior Warden and Captain Gen. K. T.; Junior Warden, F. & A. M. Second Lieutenant San Luis, Obispo Co., Uniform Rank, Knights of Pythias.

Married Captola Evans, Feb. 24, 1886, San Luis Obispo, Calif.

Address, 1342 Garden St., San Luis Obispo, Calif.

52. WILLIAM WATTS

Born Feb. 6, 1854, Farmingdale, Sangamon Co., Ill. f. Chas. Watts, Jan. 10, 1804, N. H. m. Elizabeth Innis, Dec. 31, 1813, County Down, Ireland.

Practicing Medicine. Prepared in High School, Springfield, Ill. Delta Tau Delta. Capt. *B. S., 1895; M. D., University of Michigan, 1878. Teaching School, 1874–1875; student of Medicine, 1875–1878; Physician and Surgeon, 1878—. Member of Am. Institute of Homeopathy; late Major and Surgeon, Ohio National Guard, 1900–1905.

Married Emelie C. Shunck, Oct. 20, 1884. *Children*, Edna Imogene, born Jan. 10, 1886; Frederick W., Oct. 19, 1887.

Address, 339 Huron St., Toledo, Ohio.

*53. WALTER WARD WHARRY

Born 1851, in Illinois. f. Evans Wharry.

*B. S., 1895.

Died June 28, 1896, at Sycamore, Ill.

CLASS OF 1875 (37)

54. LAURA M. ANDERSON (GREENHALGH)

Born at Lexington, Kentucky. f. C. N. Anderson, Ky. m. A. J. Noble, Ky.

Married. Prepared in Champaign Seminary. *B. L. 1895. Member of Methodist Church.

Married J. R. Greenhalgh, Champaign, Ill., 1880.

Address, 181 Jefferson St., Oak Cliff, Dallas, Tex.

*55. DE LONSON ELROY BARNARD

Father of No. 2307

Born Aug. 22, 1852, Porter Co., Ind. f. Oliver W. Barnard, Aug. 4, 1828. m. Mary Jane Williams, Feb. 10, 1832, Wayne Co., Ind.

Prepared in Kankakee, Ill. Delta Tau Delta; Adelphic. *B. S., 1895. Dairy, 1887; Supt. Machine Shop, 1889; Supt. Aermoter Co., 1894; Supt. Fairbanks-Morse, 1898; Supt. Temple Pump Co. Invented Windmill, 1894; Gas Engine, 1898; Steel Tower; Speed-changing, driving and reversing devices for Grinder, 1900–1905; Improvements on Explosive Motor, May 30, 1905; Motor Vehicles, Jan. 24, 1905.

Married Katie L. Bordwell, Dec. 12, 1877, Manteno, Ill. *Children*, Rudy Allison, born June 28, 1880; Lela Ethelyn, ('05), born Nov. 17, 1882; Glenn Milton, born Aug. 13, 1885.

Died Apr. 4, 1905, Chicago, Ill.

56. ARTHUR ELLIS BARNES

Brother of No. 301

Born June 18, 1855, at Stockbridge, Vermont. f. C. C. Barnes, near Bethel, Vt. m. Caroline E. Barnes, Ellis, Mass.

Gen. Mgr., Goldfield Water Mining and Milling Co. Prepared in Champaign High School. Tutor in Chemistry, Univ. of Ill., 1876–1877; drug business, 1877–1886; mortgage and loan Business, 1886–1891; gen. mgr., Enameled Brick Co. and Reconstruction Granite Co., 1891–1903; general manager, Goldfield Water Mining & Milling Co., 1905—. Considerable original work and discoveries in heavy insulation for electric railways, particularly third rail insulation. Member of American Ceramic Soc

Married Kittie Wheeler, October 5, 1885, Topeka, Kansas. *Children*, Helen, born Jan. 24, 1887; Katherine, born July 7, 1891; Gladys, born July 3, 1903.

Address, Goldfield, Nevada.

57. DILLON S. BROWN

Born May 12, 1852, Genoa, Ill. f. Jeremiah Libby Brown, Apr. 17, 1805, Scarborough, Me. m. Eliza Ann Jackman, May 26, 1826, Shadigee, Franklin Co., N. Y.

Banking. Prepared at Sycamore, Ill., and Univ. Acad. Scientific; Philomathean. *M. S. 1892. Practicing Veterinary, 1877–1881; General Store, 1880–1882; Banker, 1882—. Two terms president Village Board; six terms president Board of Education; two terms Supervisor.

Married Emily E. Ponds, May 16, 1878, Genoa, Ill. *Children*, Claude, born Mar. 15, 1880, (died Oct. 23, 1886); Earle W., born July 30, 1882; Bayard, born May 21, 1891; one daughter and one son died in infancy.

Address, Genoa, Ill.

58. RALPH LEE BROWN

Born Feb. 17, 1852, Marengo, McHenry Co., Ill. f. Milo S. Brown, 1829, Burns, N. Y. m. Hannah M. Drake, near Cuyler, N. Y., 1830.

Abstracting and Real Estate. Prepared in High School, Marengo, Ill. B. L. and M. L., June, 1881. Philomathean. Pres. of Philomathean society

one term. Teaching to Feb., 1882; abstracting and real estate, 1882—. Member M. E. Church, Feb. 1879; Supt. of S. S. and on official boards, etc. Member Aberdeen, S. Dak., Social Science Club.

Married Mary L. Manley, June 9, 1880, Tolono, Ill. *Children*, Paul M., born Apr. 30, 1883; Norma M., Nov. 24, 1886; Clinton F., June 13, 1890.

Address, Aberdeen, Brown Co., S. Dak.

59. AMANDA CAMPBELL (MOORE)

Born Apr. 10, 1853, Coshocton, Ohio. f. Patrick Steele Campbell, Feb. 12, 1804, Westmoreland Co., Pa. m. Rachael Mitchell, Apr. 30, 1814, Cecil Co., Md.

Married. Charter member of Alethenai. *M. L., 1893. Taught School, 1875–79. Winona Reading Circle, 1899–1900; Missionary Society of Presbyterian Church; member since 1881 and has been president and secretary.

Married Milton Moore, Mar. 10, 1880, Philo, Ill. *Children*, Harold, born June 6, 1883, (died June 8, 1883); Mabel D., born Mar. 28, 1885; Bertha Louisa, born Feb. 22, 1887; Herbert Campbell, born June 18, 1892, (died Dec. 19, 1894.)

Address, Clinton, Ill.

60. VANTILE W. CODDINGTON

Husband of No. 72

Born July 5, 1852, Linton, Ind. f. Isaiah Coddintgon, 1826, Orange, N. J. m. Elizabeth Osborn, Linton, Ind., 1828.

Engineer. Prepared at High School, Menomonee, Wis. *B. S. 1895. Architect, 1878–1885; Planing Mill, 1885–1891; Architect, 1891–1898; Running Planing Mill, 1898–1901; Bridge and Mechanical Engineering, 1901—. Patents on Split Pulleys, 1890 and 1891.

Married Alice Lee ('75), June 21, 1876, Champaign, Ill. *Children*, Corinne, 1877; Samuel Cecil, 1881; Adah, 1884; Lee, born 1885, (died 1888); Clyde, 1887; Ruth, 1889; Paul, 1892.

Address, North Milwaukee, Wis.

61. FRANKLIN PIERCE DOBSON

Born Nov. 16, 1852, Bell Plain, Marshall Co., Ill. f. Chas. Dobson, Doncaster, England. m. Mary Elizabeth Perry, Ky.

Engineer. Prepared in Public Schools at Minonk, Woodford Co., Ill. Philomathean. Pres. of Philo. *B. S. 1895. Various lines of Engineering, mostly railway surveys, construction, maintainance and operation. Member Baptist Church; Western Soc. of Eng'rs.

Married Mary F. Miltimore, Janesville, Wis., Dec., 1875, (died Feb., 1887); Carrie R. Topping, Mar., 1892. *Children*, Ella, born Aug., 1895; Harriet, Apr., 1900; Alfred Topping, Mar., 1902.

Address, Chicago, Ill., P. O. Box 965.

62. BURLEIGH ARTHUR DUNLAP

Born Dec. 4, 1852, Cook Co., Ill. f. Menzo Dunlap, Dec. 19, 1816, Pulaski, Oswego Co., N. Y. m. Arabella Pierce, Sandy Creek, Oswego Co., N. Y., Apr. 23, 1825, (died May 13, 1880).

Lawyer. Prepared in District School. B. S. 1895. Student till 1881; Lawyer.

Married Clara J. Busey, May 16, 1888, Urbana, Ill. *Children*, Mathew E., born Sept. 10, 1891; Francis E., born Mar. 5, 1894.

Address, 163 Randolph St., Chicago, Ill.

63. HENRY M. DUNLAP

Born Nov. 14, 1853. f. Matthias Lane Dunlap, Cherry Valley, N. Y. m. Emeline Pierce, Sandy Creek, N. Y.

Farmer and fruit grower. Prepared in District School, Savoy, Ill. *M. S. 1891. Farming and Fruitgrowing. Illinois state senator, 1892—.

Married Nora Burt Dunlap, July 5, 1877, Urbana, Ill. *Children*, Mabel, born Jan. 23, 1883, (died Apr. 3, 1892); Clarence, born Dec. 26, 1886, (died Mar. 30, 1892); Daisy, born Dec. 13, 1894, (died Feb. 8, 1895).

Address, Savoy, Ill.

*64. ERNEST EATON

Born Feb. 9, 1851, N. Am. Phalanx, Monmouth Co., N. J. f. Lucius Eaton, Jancock, Addison Co., Vermont, Aug. 7, 1814. m. Lucy Cleveland, Schuyler Co., N. Y., June 11, 1824.

Farmer. Prepared in Common Schools. *B. S., 1895. Printing and newspaper work, 1877–1889; farming, 1889–1900.

Married Josephine E. Clift, Jan. 10, 1882. *Children*, Bertha Fay, born Nov. 3, 1883, Champaign; Frank Clift, born Sept. 25, 1887, Champaign; Leland Ernest, born Dec. 1, 1900, Cashion.

Died Apr. 20, 1900, Downs, Okla.

*65. WINFIELD SCOTT EVERHART

Born Nov. 18, 1850, Tuscarogas Co., Ohio. f. Philip Everhart, March 18, 1824, Carroll Co., Ohio. m. Susan Staley, May 14, 1827, Tuscarogas Co., Ohio.

Prepared in public school, Neoga, Ill. Adelphic. Capt. *M. L., 1891. Studied Law; admitted to the Bar in 1878. At time of his death, 1899, was a prominent attorney

Married Clara Carr, Sept. 24, 1884, Toledo, Ill. *Children*, Louise Everhart, born Apr. 15, 1886; Susie, born Nov. 18, 1887; Millard C., born July 18, 1889; Minnie, born Jan. 3, 1892; Philip H., born Apr. 6, 1894; Gladys, born July 29, 1897.

Died Aug. 2, 1899, at Toledo, Ill.

*66. JAMES FAULKNER

Brother of No. 135

Born at Irvington, Washington Co., Ill., Feb. 2, 1853.

Taught school at Ringwood, Ill., 1875–76; taught in California, 1876–1882. Was the Nominee of the Republican party of Sonoma County, for County Superintendent of Public Schools, at the time of his death.

Died Oct. 1, 1882, at Bloomfield, Sonoma Co., Calif.

67. GEORGE NEWTON GRIDLEY

Born Dec. 17, 1851, near Prairie View, Lake Co., Ill. f. Elisha Gridley, June 23, 1817, Onondago Hollow, N. Y. m. Charlotte Sawyer, Hunewell, Sept. 18, 1827, Norwich, Vt.

Real Estate. Prepared in District and Private Schools. Philomathean. *B. S. 1895. Farming and stockraising until 1890; traveling 1890–91; Real Estate, 1891–1898; Deputy Co. Treas., Lake Co., 1899–1900; Co. Treas., 1900–1902. Real Estate since 1902.

Married Annah Olive Bilinski, Sept. 27, 1883, Diamond Lake, Ill. *Children*, Maud, born Oct. 6, 1886; Amy Belle, born Sept. 21, 1888.

Address, 119 Park Place, Oak Park, Ill.

68. KATE HULLINGER (STERLING)

Born 1849, in Maryland. f. Lewis Hullinger.

Teacher. In 1904 was Prin. of Schools, Poulsbo, Wash.

69. ISRAELLA KATE KARIHER (EISNER)

Born June 25, 1857, Huntington, Ind. f. Israel Kariher, 1818. m. Mary Ann Estep, 1820.

Married. Prepared in Champaign High School. *B. L. 1895.

Married Albert Eisner, May 21, 1879, Champaign, Ill. *Children*, Maurice,

born July 2, 1880; Harry, July 19, 1882, (died May 30, 1892); Albert, Sept. 1, 1885; Edward, Oct. 17, 1889; Robert, Nov. 9, 1891; Katharine, Nov. 5, 1897.

Address, 301 W. University ave., Champaign, Ill.

70. FLORA LEONORA KELLOGG (HUDSON)

Born Feb. 16, 1852, Woodville, Ohio. f. Elijah Kellogg, L'Original, Canada. m. Mary Ballard, Georgia, Vt.

Teacher. Prepared in Champaign. *B. L. 1895.

Married Harry Hudson, June 21, 1880, Hampton, Ia. *Children*, Birney, born May 8, 1883; Junius, born Dec. 5, 1884; Terence, born Dec. 26, 1886, (died Aug. 27, 1887); Hazel, born Nov. 18, 1888.

Address, Dougherty, Ia.

71. GEORGE FREDERIC KENOWER

Born Feb. 10, 1854, Carlyle, Clinton Co., Ill. f. George Kenower, Carlisle, Pa., June 29, 1816. m. Anne Shelly, Lancaster, Pa., Mar. 10, 1829.

Newspaper publisher. Prepared in Rural schools and village school of Huey, Ill. Philomathean; Delta Tau Delta. M. L. 1880. Prosecuting attorney college government; President Class, 1875, spring term; Valedictorian of Class. Newspaper publisher, 1884—.

Married Mary Jane Barth, Mascoutah, Ill., Aug. 23, 1877. *Child*, Fenn Carleton, born June 20, 1878.

Address, Wisner, Cuming Co., Neb.

72. ALICE LEE (CODDINGTON)

Wife of No. 60

Born Mar. 17, 1851, Mt. Auburn, Illinois. f. John McCollister. m. Kate Chism.

Married. Alethenai. B. L., 1880. Member of Clyde Congregational Church, Kansas City, Mo., ten years. Wheadon M. E. Church, eight years; M. E. Church, North Milwaukee, Wis., 1903—.

Married Vantyle William Coddington, June 21, 1876, Champaign, Ill. *Children*, Corinne, born June 15, 1877; Samuel Cecil, born May 14, 1881; Adah, born Feb. 20, 1884; Lee, born June 10, 1885, (died Nov. 8, 1888); Clyde, born Aug. 21, 1887; Ruth, born March 8, 1889; Paul, born Apr. 19, 1892.

Address, North Milwaukee, Wis.

73. JOHN EMERSON LEFLAR

Born 1852, in Canada. f. Ira S. Leflar.

Unknown. Entered from Batavia, Illinois. Is said to have entered the ministry and to have occupied a Methodist pulpit at Leavenworth, Kansas.

74. CHARLES CHAMBERLAIN LYFORD

Born Aug. 21, 1853, Roscoe, Ill. f. Thomas Lyford, Canterbury, N. H., Feb. 2, 1807. m. Eliza Burns Greeley, Canterbury, N. H., July 8, 1809.

Veterinary Surgeon. Prepared in Beloit, Wis., and Rockford, Ill., High Schools. Philomathean. B.S.; D.V.S., Montreal Vet. Col., 1877; M.D.C.M., McGill Medical College. Attended Royal Col. Vet. Surgeons, 1879. Practicing as Veterinary Surgeon in general practice. In 1888 invented, patented and put on the market an appliance for breeding mares. Author of book on Barren Mares. Articles: Operations on Corns and Contracted Feet; Fleming's *Vet. Journal*. Published in London, Aug., 1879, article on Castration of Cryptorchides; Differential Diagnosis between Furunælus and Farcy, 1902; Radical Operation for Bursal Enlargements, *Am. Vet. Rev.* 1901; Report of Colleges and Education, *Am. Vet. Rev.*, 1903; Cystic Tumors of Pelvic Cavities, 1904, and others. Am. Veterinary Medical Ass'n; Minn. State Vet. Med. Ass'n; Vice-pres. and State Sec'y of the Am. Vet. Med. Ass'n

and Pres. of the State Vet. Ass'n at different times; Pres., Sec'y and Treas. of the Minn. State Vet. Med. Examining Board. Pres. of Northwestern Vet. Med. Col., 1883–1889.

Married Emma Laura Hendrickson, Dec. 23, 1885, St. Paul, Minn. *Children*, Stella Elizabeth, born Oct. 28, 1886; Dartt Hendrickson, Mar. 19, 1888; Kenneth, Sept. 2, 1889; Chester Dudley, Sept. 24, 1897.

Address, 817 Third Ave., S. Minneapolis, Minn.

75. JOHN CHARLES McCAULEY

Born June 16, 1847, Defiance Co., Ohio. f. Philip McCauley, Carlisle, Pa., Mar. 22, 1823. m. Mary Wissler, Pickaway Co., Nov. 20, 1819.

Teacher. Prepared in Bryan Academy, Bryan, Ohio. *B. L. 1895. Philomathean. 1875–1890, teaching in public schools of Illinois; 1890–1893, teaching in public schools of Idaho; 1893–1897, teaching history and mathematics, Defiance College; 1897–1905, no regular occupation.

Address, Defiance, Ohio.

76. JOHN MULLER

Born in Besigheim, in Germany. f.————. m. Schrempf.

Traveler, interpreter, illustrator and lecturer. B. S.; M. D. Studied in Germany and London. Traveled widely in Europe and New Zealand. Interpreter at an Orientalist congress in Stockholm; delegate to peace congresses in Berne, Chicago, Antwerp, Brussels; lecturer at Uniozita populare, Milan, Italy.

Address, Besigheim, Wurtemburg, Germany.

77. JAMES HARVEY PARKS

Born Oct. 3, 1849, McDonough Co., Ill. f. James B. Parks, April 27, 1797. m. Elizabeth Patton, Jan. 5, 1806, Rockbridge Co., Va.

Miner. Prepared in Monmouth Academy, Monmouth, Illinois. Philomathean. Capt. in Battalion, 73'–'75. Pres. Philomathean, '74; member first senate ('74) of college government. B. S., 1895. Editor Douglas Co. *Review*, '75–'77; State news Editor, *Dallas Daily Herald*, Oct. '77; '78, hotel clerk and newspaper correspondent; '78–'83, surveyor, Clarendon, Texas Land Co., N. Y.; '79–'84, district deputy; '84–'88, state surveyor of Texas; '88-'92, district surveyor, Tex.; '94–'95, justice of peace; '96 to date, U. S. deputy mineral surveyor; '96–'97, mining; now mine owner at Goldfield, Nev. 1892–93, Pres. State Surveyor's Ass'n of Texas; 1890, Mason at Clarendon, Tex.; 1901, Pres. Masonic Club, Cripple Creek, Colo.; 1900–02–03. Vice-pres. Masonic Club, Cripple Creek. Pres. same, Goldfield, Nev., 1906, 1891, invented clinometer; 1893, tire expander; 1897, bicycle lock; 1897, typewriter bracket attached to desks.

Married Vashti Wallace, Danville, Ill., Nov. 3, 1879. *Children*, (adopted) Andrew Wallace Hull, born 1868; Nellie, 1876; Nina, 1892.

Address, Box 655, Goldfield, Nev.

78. FERNANDO ALSTON PARSONS

Husband of No. 180

Born Sept. 29, 1849, Readsboro, Vt. f. Benj. Battles Parsons, Oct., 1817, Vt. m. Polly Maria Blanchard, Sept. 8, 1823, Vt.

Oil Operator and building oil refinery. Prepared in Waterloo High School, Iowa. Adelphic. B. S.; M. L., 1878. Charge of Commercial Dept., Illinois, 1875–1880; hardware and implement business, Wellington, Kan., 1880–1885; Banking, cashier of bank, Woods, Parsons Co., 1880–83; founded Harper (Kan.) Free Library, 1880; organized Scott City Town Co.; laid out and made Scott City, County seat of Scott Co.; organized Scott Co. Bank; cashier, 1886–89; organized and became president of Tribune Town Co.; director in Leoti Town Co., Kansas; sold Scott Co. Bank, 1889; one year

in Minneapolis, Minn.; Loan Business; cashier Farmer's and Drover's Bank, Kingman, Kan., 1890–94; closed bank in 1894 and was made receiver under Judge Williams; lived on ranch 1895–1900; Kansas City, Mo., real estate and loaning, 1901; 1900–03, oil business in Chanute field, organizing oil and gas companies and producing oil; drilled 63 wells; now building oil refinery, 1903—. S. S. Supt. and Trustee, Universalist Church.

Married Mary Sophronia Larned ('78), Aug. 11, 1881, Champaign, Ill.

Address, 803 S. Central St., Chanute, Kan.

79. EMORY EDWARD PATCH

Born Apr. 25, 1847, Whitewater, Wis. f. Deland Patch, Vermont, Sept. 5, 1813. m. Almaria Love Drake, Boston, N. Y., Jan. 26, 1826.

Retired on account of sickness. *B. S. 1895. One year a machinist; afterward supt. of New Doty Mfg. Co., Janesville, Wis., retiring on account of sickness, 1898. Served in 33d Wis. Vol. Inft. Co., from Aug. 21, 1862 to Aug. 9, 1865.

Married Annie Bell McNutt, June 7, 1876, Champaign, Ill. *Child*, Clarence Emory, born July 31, 1893, Janesville, Wis.

Address, 255 Glen St., Janesville, Wis.

80. WATSON PICKRELL

Born Oct. 4, 1853, in Mechanicsburg, Sangamon Co., Ill. f. William S. Pickrell, Montgomery Co., Ky. m. Amanda P. Watson, Mason Co., Ky.

Ostrich Farmer. Prepared in Public School of Sangamon Co., Ill. Delta Tau Delta. *M. S., 1892.

Married Frances N. Ulen, Oct. 22, 1889, Catletsburg, Ky.; (died Dec. 16, 1903). *Children*, Charles Ulen, born June 4, 1892; William Watson, born Apr. 15, 1894; Dorothy Frances, born Feb. 7, 1896; Kenneth, born Mar. 17, 1899.

Address, Tempe, Ariz.

81. FANNY PIERCE

Born June 5, 1851, Canaan, Conn. f. William Gifford Pierce, Canaan, Conn., Nov. 27, 1816. m. Jane Elizabeth Adam, Canaan, Conn., Nov. 16, 1815.

Prepared in Knox Sem., Galesburg, Ill.

Address, Sta. B., 1721 Holmes St., Lincoln, Neb.

82. WILLIAM CLARENCE POLLOCK

Born July 12, 1853, New Castle, Pa. f. James M. Pollock, County Down, Ireland. m. Caroline M. Lyon, Brighton, Canada.

Lawyer. Prepared in Mt. Vernon High School. *B. S., 1895. Practicing Law, 1877–1887; Law Clerk and Asst. Attorney, Dept. of the Interior, 1887—.

Married Augusta May Grant, Jan. 19, 1881, Mt. Vernon, Ill.

Address, 1819 Q St., Washington, D. C.

83. ELNA ALPHONSO ROBINSON

Born Dec. 15, 1839, South Reading, Vt. f. Ebenezer Robinson, South Reading, Vt., Sept. 30, 1809. m. Adeline Williams, Dec. 19, 1814.

Machinist. Prepared in Weselean Sem., Springfield, Vt. *M. E. 1893. Proprietor of Machine Shop till 1898; proprietor of Plumbing and Heating establishment, 1898—. Member First Baptist Church, Trustee and Deacon.

Married Melora Smith, Apr. 30, 1861, (died Aug. 16, 1885); Mrs. Semphronia E. Jenks, Nov. 30, 1886. *Children*, Sarah Ann, born Mar. 4, 1862, (died Mar. 4, 1862); Addie Eva, Oct. 17, 1863, (died Aug. 27, 1865); Gertrude Minnie, July 5, 1868, (died Dec. 25, 1887); Inez Mary, Nov. 28, 1872; Fannie Nettie, Aug. 30, 1881.

Address, Champaign, Ill.

84. MELVILLE AMASA SCOVELL

Husband of No. 171

Born Feb. 26, 1855, Belvidere, N. J. f. Nathan Scovell, 1829, Burdett, N. Y. m. Hannah Aller, 1832, Burdett, N. Y.

Director Kentucky Agr. Exp. Station. Prepared in Champaign High School. B. S.; M. S., 1877. Adelphic; base ball team; Ass't Chemistry, 1872–75; member Senate, College Govt.; member and President debating society. Instructor, 1875–76; private secretary to Regent Gregory, 1876–77; Ass't Prof. Chemistry, 1876–80; Prof. Agr. Chem., 1880–1884; Mgr. sugar factories, 1884; Special Agent, U. S. Dept. Agr., 1884–1885; Director Ky. Agr. Exp. Station, Sept., 1885—. Invented: Clarifying cane juices by superheating (with Prof. H. A. Weber), a method now extensively used; Modification in the Kjedahl method where nitrates are present. Has written bulletins and reports, Kentucky Agr. Expt. Station. Fellow, American Association for the Adv. of Science; Society for Promotion of Agr. Science; American Chemical Society; Society of Chemical Industry, London; Past President, Official Agr. Chemists Association; Past Sec. American Association of Agr. Colleges and Experiment Stations; Pres. Park Commission, Lexington, Ky.; member Kentucky State Fair Com.; member U. S. Food Standard Com.; in charge of Pure Food Control, fertilizer control, and seed control work of the State of Kentucky.

Married Nancy Davis ('78), Sept. 8, 1880, Monticello, Ill.

Address, Lexington, Ky.

85. CLARENCE ORLANDO SCUDDER

Born Feb. 8, 1853, Carmel, N. Y. f. Orlando B. Scudder, Mar. 8, 1824, New Fairfield, Ct. m. Emily H. Disbrow, Aug. 26, 1829, New Fairfield, Ct.

Principal Robert Morris School, Chicago. Prepared in Creston High School, Illinois. M. L., 1875, Illinois. Member of Philomathean. Teaching, Rochelle, Illinois, 1875–76, Supt. of Schools, Ashton, Ill., 1876–78; Supt. School, N. Dixon, Ill., 1878–80; Traveling, 1880–81; Teacher of History and Science, N. Ill. Normal School, 1881–82; Supt. of Schools, Dixon, 1882–85; Supt. Schools, Pekin, Ill., 1885–89; Supt. Schools, South Evanston, Ill., 1889–92; Prin. Emerson School, Chicago, 1893–May, 1896; Prin. Robt. Morris School, Chicago, May, 1896—.

Married Amelia C. Beyer, Dec. 26, 1876, at Sycamore, Ill. *Children*, Theo. Y., born Dec. 17, 1877; Oliver C., born July 27, 1879; Henry D., born Dec. 20, 1881; Charles R., born May 26, 1884.

Address, 909 Berteau Ave., Chicago, Ill.

86. GEORGE ROBERT SHAWHAN

Father of No. 831

Born Mar. 20, 1844, Falmouth, Ind. f. William McCune Shawhan, Oct. 2, 1803, near Lexington, Ky. m. Nancy Redmond, Oct. 1, 1810, near Cynthiana, Ky.

Asst. Cashier and Manager of Savings Dept. of The Illinois Title and Trust Co. Prepared in common school and home study. Philo. Pres. of College government. *B. L., 1879. Teacher, 1861–1882; Co. Supt. of Schools of Champaign Co., Ill., 1881–1902; Asst. Cashier and Manager of Savings Dept. of the Illinois Title and Trust Co. Bank, 1902–date. Wrote Course of Study for the common schools of Champaign Co., 1886. Editor of every revision of the state course, 1888, 1893, 1898 and 1903; numerous articles in School Journals. Elder in Christian Church, University Place, 1885–date; Trustee, 1885–1902.

Married Sarah Vista Brown, May 12, 1867. *Children*, Gertrude ('94), born Feb. 8, 1874; Helen, born Sept. 19, 1875, (died Oct. 22, 1875); (William) Warren, born Aug. 9, 1877; twin brother of Warren Shawhan died Aug. 9, 1877.

Address, 807 S. Wright St., Champaign, Ill.

87. MARY CARTER STEELE (RICKER)

Wife of No. 13; mother of No. 2216

Born Feb. 12, 1852, Galesburg, Ill. f. James Steele, Nov. 24, 1808, Hebron, N. Y. m. Minerva Selina McConoughey, Sept. 22, 1821, Bainbridge, Ohio.

Married. Prepared in Oberlin High School; Urbana High School. Alethenai Literary Soc. Class Historian, 1875; member of Univ. Senate, 1873. B. L. 1878. Congregational Church, Oberlin, O., 1866–1875; First Congr. Church, Champaign, Ill., 1875–1885; First M. E. Church, Urbana, 1890–1902; Unitarian now; the Art Club of Champaign; the Central Ill. branch of A. C. A.; founder of the Acanthus Coterie; Honorary member of the Architects Club; Der Deutsche Verein; Le Cercle Francais; Alliance Chapter, D. A. R.

Married Nathan Clifford Ricker ('72), Aug. 25, 1875, Urbana, Ill. *Child*, Ethel ('04), Apr, 12, 1883, Champaign, Ill.

Address, 612 W. Green St., Urbana, Ill.

88. MARGARET ESTHER STEWART (ROBBINS)

Wife of No. 32

Born Aug. 5, 1855, Frankfort, Ohio. f. Hugh Coulter Stewart, 1821, Chilicothe, Ohio. m. N. Lavinia Smith, 1828, Greenfield, Ohio.

Teacher of English. Prepared in French Seminary, Champaign, Ill., and private tutors. M. L., 1886, Illinois. Head of English at Phœnix (Union) High School; head of English in Sem. Dept. of Mills College, Calif., 1902–03; Taught voice-culture when health permitted; now teaching English in the Polytechnic High School of Los Angeles. Since Apr. 1894, edited and published First Congr. Parish Monthly, ten months a year, 16–32 pp. each month; edited a book on The Supernatural in Shakespeare, summer of 1904.

Married Henry Edwin Robbins ('73), Dec. 31, 1879, (died Feb. 6, 1899, Chicago, Ill.) *Child*, Alice May, born Apr. 6, 1882.

Address, 1951 Grand Ave., or Polytechnic High School, Los Angeles, Calif.

89. HECTOR HILGARD TYNDALE

Born Feb. 10, 1855, Belleville, Ill. f. Sharon Tyndale. m. Mary Hilgard.

Lawyer. Prepared in Springfield High School. *B. L. 1895. B. S., 1877, Cornell; LL. B., 1879, Columbia. Psi Upsilon; various literary societies and associations. Association of the Bar of the City of New York, 1880.

Address, 49 Wall St., New York, N. Y.

90. LYMAN FENN WARNER

Born May 23, 1855, Rockford, Ill. f. Lyman Fenn Warner, Roxbury, Conn. m. Celora E. Warner, Troy, N. Y.

Civil Engineer. Prepared in Rockford High School. Philomathean. Delta Tau Delta. Pres. of Senior Class. General Engineering, Railroad, Hydraulic and Mining.

Address, Auburn, Placer Co., Calif.

CLASS OF 1876 (29)

91. RALPH ALLEN

Father of No. 1792

Born Apr. 15, 1854, Seekonk, Mass. f. Jonathan Bowers Allen, Warren, R. I., 1821. m. Harriet Maria Horton, 1823, Providence, R. I.

Stock-raiser. Prepared in Miss Susan L. Hopkins' Private School and Delavan High School. *M. S., 1894. Scientific Association and Adelphic. Senate, Prosecuting Attorney, Judge in College Government and

President Scientific Association. Dairying, 1880–1894; since then feeding Cattle, Hogs and Sheep. Short papers for Agr. press and Association meetings. Member of American Jersey Cattle Club; Director Illinois State Dairy Association, 1890–1894; Vice-pres. Ill. Jersey Cattle Club, 1886; President Tazewell Co. Farmers' Institute, 1895–1903; Director, Ill. State Farmers' Institute 16th Cong. Dist., 1900—; Pres. Barker's Elevator Co. (Farmers').

Married Ada Mary Eaton, Sept. 3, 1879. *Children*, Edith Louise, 1880; Paschal, 1881; Fred Eaton ('07), 1883; Jonathan Bowers, Jr., 1886, (died Feb, 26, 1906); Ralph, Jr., 1889; Lucy Elizabeth, 1891; Harriet Horton, 1894; Hester Ada, 1894; Theodore Raymond, 1898; Grace Eloise, 1901.

Address, Delavan, Ill.

92. EDWARD LULL BALLOU

Born Mar. 30, 1856, Clifton, Winnebago Co., Wis. f. Albert Darius Ballou. m. Adaline Hart.

Miner and Mill Owner. Adelphic. Class Treasurer. *B. S., 1895. Miner; Mill owner; past seven seasons Supt. Garnet G. M. Co., Pony, Mont. Deputy County Assessor two years, Shasta Co., Calif.

Married May Wood, Nov. 24, 1886, Chico, Calif. *Children*, Roy Stanford, born Oct. 2, 1887; Edith Lucia, born June 30, 1889; Laura Francis, born Jan. 8, 1890; Edna May, born Sept. 20, 1891; Lois, born Mar. 8, 1893; Chas. Kenneth, born Feb. 10, 1894; Clarence, born Aug. 22, 1899.

Address, Igo, Shasta Co., Calif.

*93. JAMES WILLIAM CAMPBELL

Born Mar. 21, 1851, Coschocton, Ohio. f. Patrick Steele Campbell, Va. m. Rachael Mitchell, Va.

Prepared in Lebanon, Ohio. Studied law. Lawyer at time of death. Baptist Church.

Married Eugenie Daniels, June 5, 1879, Chicago, Ill. *Children*, Winifred D., born Apr. 5, 1880; Howard, born May 2, 1882; Wayland E., born Aug. 25, 1883; Theron Peters, born Aug. 20, 1886, (died Jan. 19, 1888); James William, Jr., born Oct. 23, 1888.

Died Jan. 22, 1890, Los Atos, Calif.

94. WILLIAM BAYARD CHANDLER

Born Mar. 6, 1852, in part of Coles Co., afterwards set off as Douglas Co., Ill. f. Lemuel Chandler, Cynthiana, Ky. m. Prudence Wiley Bears, Virginia.

Farmer. Prepared in common schools, Bourbon, Douglas Co., Ill. Adelphic; Delta Tau Delta. President of Adelphic. Principally farming; four years in U. S. Indian Service. Member Baptist Church.

Married Bell Augusta Bailey, Mar. 6, 1883, Grasmere, Ind. *Child*, Mercy Lee, (died June 7, 1885).

Address, Tacoma, Wash., R. R. No. 3.

95. CHARLES WRIGHT CLARK

Born Oct. 11, 1854, Upshur Co., Va. f. Cornelius Clark, Mass. m. Lucinda Young, Va.

Architect. Prepared in Champaign Co., Ill. *C. E., '92. Scientific Ass'n. 1876–1879, R. R. surveys, Hydrographic and Geodetic work on U. S. Lake Survey; Instructor in C. E. department in U. of I.; since 1879, Asst. Engr. with Miss. River Com.; present, in charge of a topographical and drafting division of the Miss. River Com., at St. Louis. Also for some years designing Architect for Tully & Clark, and consulting Architect for the *Woman's Magazine* buildings. Member of Engineers' Club of St. Louis, since 1885; Fellow of Am. Institute of Archts. since 1890; Unitarian Club of St. Louis, later merged with other organizations into the Contemporary Club of St. Louis, since 1890; Monday Evening Club of Kirkwood, Mo., since 1899;

Tuesday Evening Club of Webster Groves, Mo., since 1901; Illinois Soc. of Engrs. and Surveyors, 1887–1889; member St. Louis Merchants' Exchange since 1881.

Married Emma M. Schimmel, Nov. 20, 1888, Normal Park, Ill. *Children*, Helen Clark, Jan. 18, 1892; Cornelius S. Clark, Feb. 9, 1894, (died Nov. 14, 1895).

Address, 813 Security Bldg., St. Louis. Res., Webster Groves, Mo.

96. JAMES FREDERICK DRAKE

Born Jan. 15, Belvidere, Ill. f. Charles Elmer Drake, Aug. 1, 1811, Tioga Co., New York. m. Martha Heaton, Broome Co., New York.

Lawyer. Prepared in Common Country District School. B. A.; B. L., Michigan, 1879. Philomathean Society at Illinois and Jeffersonian at Ann Arbor. Gave stone oration on Class day at Illinois; stone planted beneath an elm tree of the same class near the walk leading northwest from main building. Active practice of law from 1879–1880, at Leadville, Colo.; 1880, removed to mining camp of Kokomo, Colo.; October, 1881, to date, engaged in practicing law at Pueblo, Colo. Military Service during strike in 1880; was member of the State militia in early eighties, Pueblo, Colo. State Senator, 1892–1896, Colorado; delegate to the National Republican Convention, 1888.

Address, Pueblo, Colo.

97. JOHN DAVID GILL

Born Feb. 23, 1851, in Antwerp, New York. f. James Gill. m. Sarah Beaman.

Lawyer. Adelphic Society. *B. L., 1895. Has written: A Timely Warning; For Fools in Hell; The Effect of Money; Spanish War; The Villainous Law to make Millionaires and Paupers; Monopolies and Trusts—The Cause and only Remedy—illustrated; The Degenerated Supreme Court, State of Illinois; etc. Member of National Liberty League.

Address, 26 Van Buren Street, Chicago, Ill.

98. SIMEON THOMAS GORE

Born Mar. 8, 1849, near Richveiw, Washington Co., Ill. f. Hosea B. Gore, Union Co., Ill. m. Polly Anna Pate.

Architect. Prepared in Washington Seminary, Richveiw, Ill.; now extinct. Philomathean. *B. S., 1895. Farmer 1894–1903; architect and builder, 1903—.

Married Phoebe Farmer, Oct. 19, 1880, Ashley, Ill. *Children*, Dwight Clifford, born Jan. 23, 1883; Ross Ellis, born May 12, 1889.

Address, Weston, Umatilla Co., Oregon.

99. CHARLES EDWIN GREGORY

Born 1855, Rochelle, Illinois. f. A. S. Gregory.

Lawyer. *B. L., 1895; LL. B. Capt.

Address, Dickinson, N. Dak.

100. MARTHA GRAY HOLTON (KREBS)

Born May 17, Aberdeen, Ohio. f. Elijah G. Holton, Aug. 19, 1832, Maysville, Ky. m. Cornelia O. Gray, May Lo, 1832, Lackell's Harbor, N. Y.

Married. Prepared in Champaign, Ill. *B. L., 1895. 1883–1884, Artist; 1889–1890, taught Art in High and Grammar Schools, Chicago. Member Congregational Church; Social Economics Club; Political Equality League.

Married James H. Krebs, June 28, 1886, Chicago.

Address, 3029 Groveland Avenue, Chicago, Ill.

101. WALTER ELLIOTT KNIBLOE

Born May 21, 1857, Chicago, Ill. f. William E. Knibloe, Sharon, Litchfield Co., Conn., Feb. 17, 1820. m. Mary A. Dakin, Dutchess Co., N. Y., Dec. 22, 1821.

High School Principal. Prepared in Grand Prairie Sem., Onraga, and Gilman High School, Ill. Philo. Delta Tau Delta. Pres. Philo. and Class Poet. *M. S., 1893, Illinois. Prin. Urbana High School, 1877–81; Prin. Girard Public Schools, 1881–83; Supt. City Schools, St. Augustine, Fla., 1884–1895; Prin. Duval High School, Jacksonville, Fla., 1895–1905. Author: Guide and History of St. Augustine, Fla., 1885. Teacher of Nat. Science, Champaign Co. Institute, 1879–82; Educational Com. from Fla. to World's Columbian Exposition; Curator of St. Augustine Nat. Hist. Society, 1890–1895; Pres. Fla. State Teachers' Association, 1898; three years Principal of Summer Tr. School for Teachers under Educational Dept. of Fla; six years Conductor of St. John's Co. Institute at St. Augustine, 1889–1895; Pres. Chapman Science Club of Fla., 1895.

Married Adelaide Victoria Clarke, Aug. 5, 1885, Carlinville, Ill.

Address, 925 Oak St., Jacksonville, Fla.

102. DANIEL STOTTENKIRK MACKAY

Brother of Nos. 103, 104

Born at Mt. Carroll, Ill. f. John Mackay, Scotland. m. Catherine Mackay, Germany.

Farmer and banker. Prepared at Mt. Carroll, Ill. Adelphic. *B. L., 1895. Member of banking house of Mackay Bros., Madison, South Dakota.

Address, Mt. Carroll, Ill.

103. HENRY MACKAY

Brother of Nos. 102, 104

Born 1854, at Mt. Carroll, Ill. f. John Mackay, Scotland. m. Catherine Mackay, Germany.

Lawyer. Prepared at Mt. Carroll, Ill. *M. L., 1892.

Married Susan Hostetter, 1883. *Children*, Sarah D. ('07); Robert; Catherine.

Address, Mt. Carroll, Ill.

104. WILLIAM ALEXANDER MACKAY

Brother of Nos. 102, 103

Born at Mt. Carroll, Carroll Co., Illinois. f. John Mackay, Scotland. m. Catherine Mackay, Germany.

Prepared at Mt. Carroll. Adelphic. Banker; at present Pres. of Banking House of Mackay Bros., Madison, S. Dak.

Married Clara G. Shirk, in 1881, (died 1889); Olive W. Mackay, 1894. *Children*, Jesse J., ('07); Zella G., ('08).

Address, Madison, Lake Co., S. Dak.

105. HENRY WESTON MAHAN

Brother of No, 184

Born Dec. 3, 1854, Westhersfield, Ill. f. Isaac S. Mahan. m. Jane H.

Banker. Prepared at Champaign. Delta Tau Delta. *M. L., 1893. Banking business, First Nat'l, Urbana, Ill.; Cashier Stock Yards Savings Bank, Chicago; Pres. Drexel State Bank, Chicago. State Militia, 8 years; rank of Major, 8th Ill. Militia.

Married Isotta Carley, Jan. 11, 1877, Champaign, Ill. *Children*, Mark C.; Jennie M.; Margaret W.; Adelaide S.; Henry W.

Address, Drexel State Bank, Chicago, Ill.

106. FRANK IRVING MANN

Brother of No. 108

Born May 8, 1854, Marshall Co., Ill. f. William Henry Mann, Apr. 21, 1827, Va. m. Elizabeth Dabney Abraham, Virginia.

Farmer. Prepared in Gilman Public School. Lincoln University. Adelphic; Delta Tau Delta. Capt. *B. L., 1895. Weekly newspaper, '77–'78; farmer, 1878— Circuit; Clerk and Recorder, Iroquois Co., 1892–96; Director Ill. State Farmers' Inst., 1896—; Auditor same, 1904—; Member Advisory Comm. on soil investigations, Ill. Exp. Sta., 1905—.

Married Fannie Judson, Mar. 28, 1878, Chenoa. *Children*, Charles J., Mary Elizabeth.

Address, Gilman, Ill.

*107. ADIN HOWARD MANN

Born in Illinois. f. Adin Mann.

Entered from Batavia, Ill. Took mech. eng. course. Certificate issued June 7, 1876.

Died April 23, 1876, at Winnebago, Calif.

108. JAMES ROBERT MANN

Husband of No. 169; brother of No. 106

Born Oct. 20, 1856, Normal, Ill. f. William Henry Mann, Apr. 21, 1827, Va. m. Elizabeth Dabney Abraham, Aug. 29, 1829, Va.

Law. Delta Tau Delta. Certificate 1876; Capt.; *M. L., 1892; graduate of Union College of Law, 1881; LL. D., Illinois (hon.) 1903. Law practice in Chicago, 1881—. Member Oakland School board, 1887; attorney, village of Hyde Park, 1888; Alderman 32nd Ward, Chicago, 1893–6; temporary chmn. Rep. State Conv., 1894; chmn. Cook Co. Rep. Conv., 1895; master in chancery, superior court Cook Co., 1892–6; gen'l att'y South Park Board, Chicago, 1895; mem. Congress, 1st Ill. dist., 1897–1903; 2nd dist. 1903—. Chmn. Cook Co. Rep. Com., 1902; chmn. Com. on Elections, No. 1, 59th Cong.

Married Emma Columbia ('78), May 30, 1882, Champaign, Ill. *Child*, James R., Jr., born Dec. 10, 1888.

Address, 906 Ashland Block, Chicago, Ill.

109. LOUIS REEDER NOBLE

Born Oct. 9, 1854, Cincinnati, Ohio. f. Nathan Miller Noble, born Cinn., O., Aug. 10, 1818. m. Ada Eleanor Pickett, Cinn., O., Feb. 23, 1829.

Adjuster of fire losses. Prepared in Public School of Mattoon, Ill. Adelphic; Scientific; Capt. B. S., 1877. Railroad service, 1876–1883; since then in fire insurance; present business, adjuster of fire losses. Member Presbyterian Church 29 years; Sons of the American Revolution.

Married Mary Tyler Churchill, of Boonville, N. Y., Apr. 22, 1880, at Mattoon, Ill. *Children*, Ada Mary, (Mrs. Harry D. Tisdale), born at The Dalles, Ore., Mar. 26, 1881; Raymond Churchill, Dec. 26, 1883, Mattoon, Ill., (died 7th year); Lawrence Roswell, (died in infancy); Louis Garness, (died in infancy); Cedric Percy, Nov. 8, 1894, Mattoon, Ill

Address, Mattoon, Ill.

110. WILLIAM FORREST OLIVER

Born Aug. 8, 1856, Bloomfield, Ia. f. William L. Oliver, Feb. 4, 1823, Clark Co., Ky. m. Mary A. Smith, Mar. 19, 1828, Indianapolis, Ind.

Practicing Medicine. Prepared in Ladoga Seminary. Adelphic. Pres. of Adelphic; Vice-pres. College Govt., 1876; Foreman, *Illini* Office, 1876; Capt. *B. L., 1894; M. D., 1879, Med. College of Ind. 1880–85, Practicing Medicine, Longton, Kans.; 1885–89, Co. Supt. of Schools Elk Co., Kans., Howard, Kans.; 1889–1905, Practicing Medicine, Arlington, Wash. First Lieut. Co. E., Kans. National Guard, 1886–7. Author: Stage Benton,

the Black Birder, a tale of an African Slave Trader, *Overland Monthly*, San Francisco, Calif., July 1887. Member of Co., District, State and National Med. Societies.

Married Martha Lilian Best, Sept. 22, 1899, Montreal, Canada.

Address, Arlington, Wash.

111. FRANK MITCHELL PALMER

Born 1856, in Ohio. f. E. H. Palmer.

Lawyer. Capt. *B. L., 1895.

Address, Clinton, Ill.

112. ELON ALBERT PIERCE

Born Aug. 17, 1853, Itasca, Ill. f. Theodore Pierce, Oswego, N. Y. m. Susan Davis Pierce, Landgrove, Vt.

Editor and publisher. Prepared in Webster City, Ia. Graduated from the Iowa State Normal School at Cedar Falls, in 1881, and taught school in San Jose, California, for ten years. Prin. of Belmond High School one year. Now editor and publisher of Belmond *Herald*.

Married Harriet Emma Prowse, Jan. 4, 1891, Mission Jan Jose, Calif. *Children*, Lyna Ellen, born Mar. 26, 1895; Effie Alberta, born Nov. 29, 1900.

Address, Belmond, Iowa.

113. JAMES FREDERICK RHODES

Born Feb. 20, 1854, Waverly, Morgan Co., Ill. f. Wm. Rhodes, Nov. 13, 1820, Yorkshire, Eng. m. Sarah Maria Purdy, Leeds, Eng., Aug. 8, 1826.

Lawyer. Prepared in High School, Dwight, Ill. Philomathean; Delta Tau Delta. *B. L., 1895. Lawyer. Editor the El Dorado Springs *News*, 1897–1902. 1881–1883, First Sgt. Carbonatic Rifles, Colo., Militia, Leadville, Colo. Republican Candidate for Congress 6th District of Missouri, 1904.

Married Charlotte Zelhart, Apr. 15, 1886, Mo., (died May 17, 1894); Orpha M. Troutman, June 4, 1904, St. Louis, Mo. *Children*, Wm. Frederick, born May 11, 1887; George Edwin, born Apr. 25, 1888; John Franklin, born July 2, 1889.

Address, El Dorado Springs, Mo.

*114. ARTEMUS C. SCRIBNER

Born 1851, Bangor, Me. f. H. G. Scribner.

Certificate in agriculture.

Died in Fairplay, Colo., Apr. 24, 1891.

115. FRANK AUGUSTUS ELLIS STARR

Born March, 1854, Alton, Ill. f. J. E. Starr.

Lawyer. Capt. *M. L., 1891.

Address, Sumpter, Ore.

116. CHARLES WESTON

Brother of Nos. 295, 447, 579, 580

Born July 4, 1853, New York City, N. Y. f. Nathan Weston, Wilson, New York. m. Jane Cloyde, Troy, New York.

Lawyer and Banker. Prepared in Champaign High School. Adelphic. Class President, Senior year. *B. L., 1895. Lawyer and Banker; Regent of University of Nebraska, Jan. 1, 1894, to Jan. 1, 1900; State Auditor, Nebraska, Jan. 3, 1901, to Jan. 5, 1905.

Married Eugenia C. Clarke, Mar. 23, 1887, (died July 29, 1890); Helen H. Mackay, Dec. 11, 1901. *Child*, Margaret C., born Feb. 21, 1888.

Address, Hay Springs, Neb.

*117. GEORGE A. WILD

Born 1855, New York. f. Robert Wild.
Certificate in civil eng.

Died at Los Animas, Colo., November, 1881.

118. THOMAS THATCHER WILLIAMS

Born Nov. 12, 1850, Putnam, Conn. f. Nathan Williams, 1817, Putnam, Conn. m. Catharine B. Thatcher, 1819, Thompson Hill, Conn.

Farmer. Prepared at home. *B. L., 1895. Farming, 1876–1884; Decoration, 1894; Farming, 1894—. Congregational Church.

Married Mabel Gordon, June 20, 1894, Sterling, Ill.

Address, Sterling, Ill., R. F. D. No. 2.

119. FREDERICK L. WOOD

Born March, 1854, in Chicago. f. Alonzo C. Wood.

CLASS OF 1877 (41)

120. THEODORE SPERRY ABBOTT

Brother of Nos. 332, 368, 410

Born Sept. 21, 1855, Whiteside Co., Illinois. f. Asa M. Abbott. m. Sarah Sperry.

State Engineer, Coahuila, Saltilo, Mex. B. S. In Saltillo, Mexico, principally; 1878, teacher, Fulton, Illinois; 1879, St. Louis, Mo., on U. S. Govt. Work, River and Harbor; 1880, Pueblo, Colo., transitman, A. T. & S. F. Ry.; 1881–84, Engineer, Mex. Nat. Ry., Laredo, Texas & Saltillo, Mex.; 1882–87, Private Engineering, Saltillo; 1887–92, Engineer on Const., Mex. Southern; 1893–1896, Private engineering, dams, canals, reservoirs, etc.; 1897–1905, Chief Engr., Coahuila & Zacetecas R. R.; 1899–1903, Chief Engr., Coahuila & Pacific Ry.; 1896–1905, State Engineer for State of Coahuila. Member of Saltillo Casino.

Married Aurelia Halle, Aug. 1884, (died 1902); Grace Alling, Feb., 1904. *Children*, Edward Halle, born Aug. 1887; Theodora Sarah, born Jan., 1890.

Address, Saltillo, Coahuila, Mexico.

121. NETTIE ADAMS (WILSON)

Born Apr. 17, 1855, Urbana, Ill. f. Francis Fitch Adams, June 13, 1824, Olmsted Falls, Ohio. m. Nancy Dean, Apr. 16, 1834, Dayton, Ohio.

Married. Prepared in District School near Urbana, Ill. Alethenai; Pres. of Alethenai; Class Vice-pres. B. L. Teaching until 1884. Author: Pamphlets of Travel: Yellowstone Park; Glimpses of East; Glimpses of West; Glimpses of Southland; From Naples to London; special Newspaper work; Yellowstone Park pamphlet translated into Russian. Member of Methodist Church and local organizations; Pres. of Monday Club; Trinity Literary Circle.

Married W. Bent Wilson, June 10, 1884, Tolono, Ill. *Children*, John Dean, June 27, 1885; Louise, born May 9, 1895, (died Sept. 23, 1895).

Address, Lafayette, Ind.

*122. CHARLES WESLEY ALLEN

Born 1854, in Kentucky. f. D. S. Allen.

Died July 8, 1880, at Harristown, Ill.

123. CHARLES HART BARRY

Born Nov. 15, 1857, Alton, Ill. f. Amasa Stetson Barry, Mar. 12, 1821. m. Catherine Riley, Mar. 21, 1825.

Fire Insurance. Prepared in Alton High School. Adelphic. B. S.

Fire Insurance since graduation, acting as Local Agent, Special Agent and Adjuster and Manager of Western States.

Married Ida May Bateman, July 30, 1883, Alton, Ill. *Child*, Lucile, born Feb. 14, 1885.

Address, 1225 Forest Ave., Evanston, Ill.

124. FRANK BARRY

Born Mar, 28, 1856, Alton, Ill. f. Benj. Franklin Barry, Oct. 13, 1826, Boston, Mass. m. Susan Elizabeth Emerson, May 23, 1830, Boston, Mass.

Special Agent and Attorney Interstate Commerce Commission. Prepared in Shurtleff College, Alton, Ill. Adelphic. Capt. B. L., 1878. St. Louis Nat. Bank to 1878; Wabash R. R. Co. to 1880; C. M. & St. P. Ry. to 1885; Sec'ty Millers' Nat. Asso. of U. S. to date; Commissioner Nat. Board of Trade, 1902–1903; Special Agent and Attorney Interstate Commerce Commission, 1904—. Owner, Publisher and Editor, *The United States Miller* and other trade and engineering publications.

Address, P. O. Box 290, Washington, D. C.

125. CLARENCE HOWARD BLACKALL

Born Feb. 3, 1857, New York City. f. C. R. Blackall, Albany, 1830. m. Eliza Davis, Boston, 1834.

Architect. Prepared by private instruction. B. S., in 1877. Tau Beta Phi. Architect, New York, 1880; Colorado Springs, 1882; Boston, 1882—. First holder Rotch Travelling Scholarship, 1884–1886; designed and erected in 1892 the first steel frame building in Boston; architect for Tremont Temple, Colonial Theatre, temple Adath Israel, Auditorium, Univ. of Illinois. Author of Builders' Hardware, published by Ticknor & Co., 1890; History of American Architecture, now in course of publication by Macmillan; Articles, Architecture of Spain, Portugal, Belgium; Constant Editorial and Special contributor since 1879 to the *American Architect*, *Architectural Review*, *Brick Builder*, *Technology Review*. Since 1883 to the *Engineering Record*, *Inland Architecht*, *Boston Herald* and *Transcript*. Fellow of the Am. Inst. of Architects, 1891; First Secry., N. Y. Architectural League, 1881–1882; Boston Soc. of Architects, 1891; Secr. of same, 1905; First President of Boston Architect Architectural Club, 1889–1893; Am. Ass'n for Advancement of Science, 1901; National Arts Club, N. Y., 1901; Cambridge Municipal Art Society and its Sec'y, 1905; City Club, N. Y., 1905; Reform Club, Boston, 1900; Economic Club, Boston, 1905; Sec'y of Rotch Travelling Scholarship, since 1891.

Married Emma Murray, Dec. 5, 1883, Boston, Mass. *Children*, Marian, July 31, 1887; Robert Murray, Apr. 26, 1889.

Address, 16 Chauncy St., Cambridge, Mass., Office, 20 Beacon St., Boston, Mass.

126. EVA BOGARDUS (PRICE)

Sister of No. 335

Born Feb. 10, 1857, in Cherry Valley, Ill. f. J. J. Bogardus. m. Evelyn Butterfield.

Prepared in Champaign, Ill. Alethenai. B. S. Lived at various Methodist Parsonages of the New York East Conference. Member of Methodist Episcopal church; Champaign Art Club.

Married T. Lambert Price, December 1, 1886, at Champaign, Ill. *Children*, Frances Eugenia, born Nov., 1887; Mamie Olivia, born 1889; Helen Martha, born 1903; Mildred Bogardus, born 1905.

Address, 34 Shelton Ave., New Haven, Conn.

*127. CORNELIA BROSHAR

Born June 30, 1853, Napoleon, Ind. f. Levi Broshar, Nov. 16, 1804, Lexington, Ky. m. Jane Wilson, Harrisburg, Penn.

Prepared in public schools. Teacher; at home; a milliner, Chicago, for

some time; invalid two years before her death. Member of the First Congregational Church of Champaign, 1873.

Died October 31, 1905, at Chicago, Ill.

128. CHARLES ELIPHALET BRUSH

Born Mar. 17, 1855, Carbondale, Ill. f. Daniel Harmon Brush, 1813, Vergennes, Vermont. m. Julia Etherton, near Murphysboro, Ill.

Architect. Prepared in Carbondale, Ill. Delta Tau Delta. *B. S. 1895.

Married Ida Flemming, Mar. 11, 1885, Ft. Wayne, Ind.

Address, 414 36th Place, Chicago, Ill.

129. WILLIAM BUCKINGHAM

Born May, 1855, Mt. Vernon, Ohio. f. C. P. Buckingham.

Lawyer. *B. S. 1895; LL. B. ——.

Address, Los Angeles, Calif., care of Fairbanks Morse & Co.

130. JAMES EDWARD BUMSTEAD

Born Oct. 30, 1848, Dundee, Ill. f. Edward Bumstead, 1803, Eng. m. Ann Smith, 1810, England.

Physician and Surgeon. Prepared in Elgin Academy and Marengo High School. Philomathean. Y. M. C. A. Class Pres. and Valedictorian, 1877. *M. S. 1892; M. D. 1880, Northwestern. M. E. Church, 1864; American Med. Ass'n and Ill. State Med. Soc. for a number of years; Fox River Valley Med. Ass'n, 1881; Pres. one year and Secy. and Treas. for 3 years of latter.

Married Justina A. Pingree, May 10, 1881, Evanston, Ill. *Children*, Frank Melvin ('06), born 1882; Arthur Pingree ('08) and Alice Amelia (twins), born 1884; Ernest Edward, born 1887; Mabel Emily, born 1891, (died 1903).

Address, Dundee, Ill.

*131. LUTHER G. CLAY

Born 1849, Boston, Mass. f. John Clay.

*B. S. 1895.

Died June 13, 1898, at Chicago, Ill.

132. BENJAMIN FRANKLIN CROW

Born Oct. 15, 1845, Dowagiac, Mich. f. Stephen Crow, Feb. 1, 1816, Geneseo Co., N. Y. m. Elizabeth Prater, Aug. 6, 1826, Wayne Co., Ind.

Horticulture. Prepared in Public School of Greenfield, Ill. Crescent Debating Club, Ames, Iowa. *B. S. 1895. 1877–1878, Building Contractor; 1878–1880, Sec. Chf. Engr. B. & M. R. R. R.; 1880–1884, Asst. U. S. Eng. Imp. Mo. River; 1884–1895, Supt. Brownill Car Co.; 1895–1901, Inspector on Construction U. S. Dredge for Miss. R. Com.; 1901 to date, Horticulture. 1864, 133 Reg. Illinois Volunteers. Teacher in S. S., 1863; Deacon, 1902–1905; Church Treas., 1894–96; '02–05; Engineers' Club, 1886–1896, St. Louis.

Married Sue J., July 3, 1870, (died July 19, 1871); Amanda S., Jan. 28, 1878, (died Jan. 16, 1903); Celia K., June 28, 1905. *Child*, Allen B. Crow, born June 4, 1887.

Address, Cedar Place, Keokuk, Ia.

133. CHARLES GLEASON ELLIOTT

Born June 8, 1850, Lowell, Ill. f. John B. Elliott, 1823, Waterloo, N. Y. m. Elizabeth Sailes, Catskill, N. Y.

Civil Engineer. Prepared in Wesleyan Univ., Bloomington, and Oberlin College, Oberlin, Ohio. Philomathean. *C. E. 1891. General drainage engineering, 1877–94; in charge of sewer construction, Peoria, Ill., 1894–97; Engineer and Geologist, Marietta, O., 1897–1901; 1901–2, Editor Drainage Journal, Indianapolis, Ind.; Engr. in charge of Drainage Investigations, U. S. Dept. of Agr., Washington, D. C., 1902–5. Author: Practical Farm Drainage, 92 pp., John Wiley & Sons, N. Y., 1882; Engineering for Land

Drainage, 233 pp., John Wiley & Sons, 1903. Member Illinois Soc. of Engineers and Surveyors, 1887; Amer. Soc. of Civil Engineers, 1890; Amer. Assn. for Advancement of Science, 1905.

Married Lura M. Bullock, Jan. 1, 1879, Normal, Ill. *Children*, Merton Melville, born Oct. 22, 1882, (died 1905); Herman Randolph, born Sept. 3, 1885; Edith Marion, born July 26, 1890.

Address, U. S. Dept. of Agriculture, Washington, D. C.

134. IDA BELLE FALLS

Born Feb. 3, 1858, Urbana, Ill. f. Jess Falls, Zanesville, Ohio., Mar. 27, 1824. m. Martha E. Henderson, Mt. Carmel, Ky., June 5, 1819.

Prepared in West Side High School, Champaign, Ill. *B. L. 1895. Teaching, 1877–1887.

Address, 806 S. 6th St., Champaign, Ill.

135. RICHARD DOUGLAS FAULKNER

Brother of No. 66

Born at Irvington, Washington Co., Ill., Aug. 27, 1858

Teacher. *B. L. 1895. Taught school at Iristown, Ill., 1877–78; went to California, 1878; Principal of the Parental School, San Francisco, Calif., to date.

Address, Parental School, 8th St. near Harrison, San Francisco, Calif.

136. CHARLES BROCKWAY GIBSON

Born Ang. 6, 1854, Massena, St. Lawrence Co., N. Y. f. Otis Gibson, Chester, Vt., May 1, 1794. m. Chloe Brockway, Hoxburg, Canada, 1816.

Assayer, Chemist, Metallurgist, Mining Engineer. Prepared in Springfield, Vt., High School and common schools. Phi Lamoda Upsilon; Philomathean. *B. S. 1895; M. D., P. &. S., 1887. Assayer, Chemist, Metallurgist, Mining Engineer; Prof. Chemistry, College P. S., 1882–1890; Chicago College Dental Surgery, 1888–96; Hahnemann Med. College, 1889. First Regiment Ill. Nat'l Guards, 1898—'01. Chem. and Microscop. determin. of Poisons. Privately pub. 1882. Analysis of urine, 1884–1895; Translator of Rudroffs' Analytical Chemistry for Beginners, Chicago Med. Book Co., '94–'02; Reports on Spontaneous Combustion and Non Conductors, 1884. Articles on Hygiene—Air, water, Etc. for Healthy Homes, 1890–'91–'94; on Metallurgy and assaying in N. Y. and Chicago Mining (Journals). Am. Chem. Soc.; Chem. Gesellschaft, Berlin, 1902; Teacher, 1879–'96.

Married Eva K. Clapp, of Althos, Mass. *Child*, Jessie May, born Champaign, Sept. 5, 1881.

Address, 620 Fullerton Bl., Bus. 81 S. Clark St., Chicago, Ill.

137. HIRAM GILKERSON

Father of Nos. 1678, 1869, 2386; Brother of No. 138

Born Oct. 15, 1853, Marengo, Ill. f. John Gilkerson, born 1816, Carlyle, England. m. Frances E. Williams, 1832, N. H.

Farmer. Prepared in Marengo High School, Marengo, Ill., and Sycamore High School, Sycamore, Ill. Philomathean; Capt; *B. S. 1895.

Married Portia Moffet Gilkerson, 1877, Modesto, Ill. *Children*, Aletha, born 1879, ('02); Frances Emeline, 1880, ('03); Thomas John, 1883, ('05); Portia Eunice, 1886, ('07).

Address, 1005 Calif. St., Urbana, Ill.

138. JOHN GILKERSON

Brother of No. 137

Born 1856, Genoa, Ill. f. John Gilkerson, b. 1816, Carlyle, England. m. Frances E. Williams, b. 1832, N. H.

*B. S. 1895.

Address, 402 Fulton St., Chicago.

139. HELEN BARBER GREGORY

Sister of Nos. 178, 504

Born in Ann Arbor, Mich. f. John M. Gregory, July 3, 1822, Sand Lake, N. Y. m. Julia Gregory, Sand Lake, N. Y.

Artist. *B. A. 1879. Has spent most of time since graduation in study of art.

Address, Rome, Italy, care of French Lemon & Co.

140. ALLAN GILMOUR KENNEDY

Born Oct. 8, 1858, Eau Claire, Wis. f. D. Kennedy. m. Georgena Cameron Atkinson.

Consulting Engineer. Philomathean; Engineers' Society; Capt.; *B. S. 1895. Eau Claire, Wis., 1878–79; Bank Clerk, 1879–81, with Chicago, St. Paul, Mphs., & Omaha Ry. Co., Asst. Engr.; 1881–96, Minneapolis, Minn., Manfg. business; 1896–1900, Mining & Engineering in Arizona; 1900–1904, Railway building in New Mexico, Chief Engr.; 1904, Water project for El Paso, Texas; 1905 to date, consulting Engineer. St. Marks Episcopal Church, Minneapolis, Minn.

Married Kate Davis, June 26, 1888, Sioux City, Ia.

Address, El Paso, Texas, Box 591.

141. EDWARD VERNON LEWIS

Born Aug. 18, 1856, Chatham, Ill. f. John R. Lewis, Farmington, Conn. m. Sarah M. Thompson, Monson, Mass.

Dealer in steam supplies. Prepared in Chatham, Ill., Grade School. Delta Tau Delta. Capt. *B. S. 1895. Cashier Bank, Chatham, Ill., to 1881; Wholesale Steam Supplies, 1882—; Treasurer Crane Co., Omaha, Neb.

Married Florence E. Darneille, June 30, 1881. *Children*, Florence Belle, b. Apr. 16, 1882; Arthur Crane, b. May 10, 1885.

Address, 401 S. 40th St., Omaha, Neb.

142. JOSEPH CORSON LLEWELLYN

Husband of No. 147

Born July 22, 1855, Philadelphia, Pa. f. David Rossiter Llewellyn, Aug. 27, 1828, Valley Forge, Pa. m. Hulda Corson, July 24, 1831, Cape May Co., N. J.

Architect. Prepared in Public Schools, Sterling, Ill. Philomathean. * M. S. 1895. Instructor, Illinois, 1877–1879; Supt. of Building Construction, St. Louis, 1879–1881; Supt. Lindell Railway, St. Louis, 1881–1886; Farming, Nov., 1886–Nov., 1890; Secretary of Quarry Co., at Warrensburg, Mo., Nov., 1890–Nov., 1892; Architect, Chicago, with residence at LaGrange, Ill., Nov., 1892—. Pres. Chicago Architectural Club two terms; Pres. Arch. League of Amer. two terms; member Union League, Chicago Athletic, Chicago Architectural and LaGrange Country Clubs.

Married Emma Clarinda Piatt ('77), May 17, 1883, Monticello, Ill. *Children*, Ralph Corson, born Apr. 20, 1884; Clarinne, born Feb. 14, 1886; Ruth, born Dec. 21, 1888; Vida, born Aug. 21, 1891.

Address, 324 6th Avenue, La Grange, Ill; Office, Room 1516–18–20, First National Bank Bldg., Chicago, Ill.

*143. JOHN McPHERSON

Born 1854, Burritt, Ill. f. John McPherson.

Certificate in civil eng'g.

Died at Lexington, Ky., Jan. 26, 1886.

144. EMILY C. MAXWELL

Born Dec. 5, 1856, Philadelphia, Pa. f. Robt. Archibald Maxwell,

Philadelphia, Pa., Mar. 9, 1831. m. Catherine Maxwell Marion, Franklin Co., Pa., Feb. 11, 1835.

Prepared in public schools of Philadelphia. Coll. Senate. Teacher, Autumn of 1877 and through Summer term of '78 in the country; then one term, Jan. to June, 1880; invalid since.

Address, 2016 Bellevue St., Tioga, Philadelphia, Pa.

145. JOHN FREMONT MOORE

Born June 20, 1854, Davenport, Iowa. f. Adrian Moore, Bridgetown, N. J. m. Susannah Evans, Lancaster Co., Pa.

Architect. Prepared in Davenport, Iowa. Philomathean, *B. S. 1892. Architecture almost entirely. Photography, 1898, Photo-engr. 1905, in connection with Arch. Member Westminister Church, Dubuque, Iowa.

Address, Room 17, Lincoln Bldg., Dubuque, Iowa.

146. MARTHA E. PAGE (WHITHAM)

Wife of No. 159

Born Aug. 14, 1847, Metamora, Ill. f. Andrew N. Page, about 1821, Portsmouth, N. H. m. Mary A. Grove, 1822, Harrison Co., Ind.

Prepared in Metamora High School. Alethenai. *B. L. 1895. Member United Presbyterian Church; member and Active Worker in W. C. T. U. Work, and president at times of local organizations.

Married Robert F. Whitham ('77), June 7, 1877. *Children*, Paul P., born May 30, 1878; John Dement, born Sept. 1, 1880, (died November 2, 1899); Carl Farmell, born Sept. 3, 1882; Ruth, born Aug. 10, 1887; Robert Lynn, born Jan. 10, 1889.

Address, 1739 13th Ave. South, Seattle, Wash.

147. EMMA CLARINDA PIATT (LLEWELLYN)

Wife of No. 142

Born June 23, 1857, Monticello, Ill. f. Wm. Hart Piatt, Brookville, Ind. m. Clarinda Marquiss, Pickaway Co., Ohio.

Prepared in Monticello public schools. Alethenai. B. S., 1879; *B. L. 1895. Taught school at Bement, Ill., 1877–78; Marengo, Ill., 1880. Author: History of Piatt Co., Ill., 634 pp. pub. Hill, Chicago, Ill., 1883. First Pres. U. of I. Alumnæ Assn. of Chicago; member of Chicago Woman's Club; Woman's Club of La Grange and Association of Collegiate Alumnæ.

Married Joseph Corson Llewellyn ('77), May 17, 1883, Monticello, Ill. *Children*, Ralph Corson, born Apr. 20, 1884; Clarinne, born Feb. 14, 1886; Ruth, born Dec. 21, 1888; Vida, born Aug. 21, 1891.

Address, 324 Sixth Ave., La Grange, Ill.

*148. GEORGE CLARK RICE

Born 1850, in Vermilion Co., Ill. f. James J. Rice.

*B. L. 1895.

Died at Oakwood, Ill., Aug. 29, 1902. Brother, J. D. Rice, Cash, Ark.

149. JOHN JAMES SEYMOUR

Born 1852, in Ohio. f. A. R. Seymour.

General engineer and contractor. *B. S. 1895.

Address, 1419 L St., Fresno, Calif.

150. COLER LINDLEY SIM

Born Feb. 7, 1856, Urbana, Ill. f. William Sim, Nov. 2, 1825, Baltimore Co., Md. m. Lucinda H. Lindley, Sept. 5, 1828, Knox Co., O.

Banker. Prepared in Public School, Urbana, and under tutors at University of Ill. Held several offices in College Government, Senator and Chief Justice. Adelphic. Capt. *B. S. 1895. Interested in drug business

at Topeka; worked for the Kansas Loan & Trust Co., Santa Fe R. R. Co. and in banking and loan business at Wichita. Trustee St. Paul's M. E. Church for 17 years; member of School Board of Wichita for six years.

Married Nellie Huntoon, Nov. 22, 1881, Topeka, Kans. *Children*, Arthur Barnes, born Aug. 17, 1882; Ellen Lucinda, born Oct. 26, 1885, (died Jan. 1, 1886); Nellie Huntoon, born Feb. 5, 1895.

Address, 1065 N. Emporia Ave., Wichita, Kans.

*151. VELMA ELETHEA SKINNER (WARD)

Born Sept. 4, 1855, Susquehanna, Penn. f. William Wells Skinner, May 12, 1616, Mt. Hope, Orange Co., N. Y. m. Letitia Wilison Lockwood, June 17, 1821, Bloomingburg, Sulivan Co., New York.

Prepared in Public Schools of Champaign, Ill. B. L., 1877, Ill.; M. L., 1901. Pres. of Y. W. C. A. one year; member of College Senate one term of office; Class poet for sophomore year and senior year. Teacher, 1877–1882; Married life, 1882–1897; teacher of Domestic Art, 1897–1905. Author of numerous poems, published in newspapers of Ohio, Illinois, and Iowa; one prize article was published in Des Moines *Daily News*. Has given public readings from her poems and public addresses on religious and philanthropic subjects. Member of W. C. T. U., 1882–1905; President one year; District Sec. Spencer, Ia., 13 years; Daughters of American Revolution, 1903–04, Alliance Chapter, Nat. No. 47,090, Champaign and Urbana. President Y. W. C. A., 1876–77, Univ. of Ill.; President University Extension Club, 1895–96, Spencer, Ia. Member of the First Presbyterian Church, Champaign, 1905. Member of Champaign Co. Humane Society, 1905. Member of Collegiate Alumnæ Assoc., Univ. of Ill., 1905.

Married Walter Payson Ward, (No. 158), Aug. 23, 1882, Champaign, Illinois. *Children*, Estella Velma, born May 1, 1884, (died May 4, 1884); Russell Austin, born Feb. 21, 1886; Lewis Chester, born Dec. 24, 1890, (died Dec. 24, 1890); Henry Roscoe, born Dec. 24, 1890, (died Dec. 24, 1890); Walter DeWitt, born Feb. 23, 1892, (died Feb. 23, 1892).

Died Feb. 23, 1906, at Chicago, Ill.

152. AVIS ELIDA SMITH

Born Oct. 17, 1851, Rockton, Ill. f. James Harris Smith, Aug. 13, 1821, Delhi, N. Y. m. Huldah Howland Smith, Mar. 29, 1822.

Practicing Physician. Prepared in private school, Marengo, Ill. M. S. 1891; M. D. 1883, Woman's Med. Coll., Chicago; M. A. (hon.), 1906, Illinois. Alethenai. College Council. Physician in charge of the Maternity Hospital of Kansas City, 1886–1896; Prof. of Physiology in Scarritt Bible and Training School for nurses, 1892–1905; Prof. of Pediatrics in Woman's Med. Coll. of Kansas City, 1895–1898; Pres. of the Woman and Children's Hosp. of K. C., 1901–1905; Prof. of Histology in Coll. of Physicians and Surgeons of K. C., Kans., 1899–1900. Member of Co., State, and Nat'l Medical Ass'ns; Cong. Church.

Address, 400 University Bldg., Kansas City, Mo.

153. FRANKLIN SPENCE

Born Mar. 2, 1852, Hamilton, Ill. f. John Spence, Feb. 20, 1820. m. Jane Wright, Aberdeen, Scotland, Jan. 27, 1816.

Real Estate Agent. Prepared at No. 6 District School, Hancock Co., Ill.; Bailies Business College, Keokuk, Iowa. *B. S. 1895; M. A. Philomathean. Farming and raising fine hogs and horses, 1898; two years night watch at Univ. of Ill.; Real Estate Agent, 1900 to date. School Director from 1880–1888, District No. 9, Monticello Twp., Hancock Co., Ill.

Married Bertha Wilhamana, Dec. 23, 1878. *Children*, Minnie Bertha, born Nov. 17, 1880; Charlie Edward, born June 6, 1883; Eva Lena Jane, born Apr. 11, 1888.

Address, 605 S. Wright St., Champaign, Ill.

*154. JOHN MATHER STAYMAN

Born 1855 in Mississippi. f. H. M. Stayman.
*B. S. 1895.

Address, 1424 Eastwood Ave., Chicago, Ill.

155. IRA JOY STODDARD, JR.

Husband of No. 156

Born Oct. 24, 1855, Nowgong, Assam, British East Indies. f. Rev. I. J. Stoddard, 1820, Erie Co., N. Y. m. D. C. Allen, 1821, Catteraugus Co., N. Y.

Municipal Engineer. Prepared in private schools and at Central College, Pella, Ia. Philomathean; Delta Tau Delta, original; Capt. Draftsman, topographical work, 1877–1880; R. R. surveys, 1881–1882; City Engineer, Oskaloosa, Ia., and Co. Surveyor Mahaska Co., Ia., and manager land title Company, 1882–1890; cemetery and park work in various cities; topographical survey of Ill. for Columbian Exposition, and sewers in N. J., 1890–1896; Municipal Engineering in Ia., 1897—. Capt. in Iowa National Guard 1885. Author of small treatise on Farm Drainage and Road Improvement, 1885; short stories in *Harper's* and other papers. Organized first Society of Iowa Surveyors and Engineers; first Pres.

Married Anna M. Keables, Jan. 30, 1879, at Pella, Ia., (died Jan. 19, 1890); Carrie D. Victor, Apr. 14, 1892, Champaign, Ill., (died Apr. 19, 1894, Chicago, Ill). *Children*, Ruth, born June 8, 1880; Jay Palmer, born July 12, 1882; Carl Gregory, born Apr. 27, 1885; Roy Keables, born Aug. 22, 1889.

Address, Pella, Iowa.

*156. CARRIE DONIPHAN VICTOR (STODDARD)

Wife of No. 155

Born April 27, 1856, in Lynchburg, Va.

Alethenai. Teacher in Champaign Public Schools to Dec. 1884, in U. S. Indian School, Sisseton, S. D., 1884–86, and teacher and housekeeper, 1886–94. Member of Congregational Church of Champaign, Ill.

Married Ira J. Stoddard, Jr., ('77), April 14, 1892, Champaign, Ill.

Died April 19, 1894, in Chicago, Ill.

157. GERTRUDE SWITZER (PEDDICORD)

Sister of No. 445

Born Apr. 16, 1857, Mt. Airy, Carroll Co., Maryland. f. Francis Asbary Switzer, Mar. 28, 1828, Union Bridge, Md. m. Ann Jane Bussard, Mar. 5, 1834, Mt. Airy, Carroll Co., Md.

Married. Prepared at Female Seminary, Champaign, Ill. B. S. 1892.

Married Higason Peddicord, Oct. 19, 1882, Champaign, Ill. *Children*, Robert Henry, born Sept. 30, 1883; Ruth, born June 28, 1885, (died Sept. 9, 1887).

Address, 602 W. Hill St., Champaign, Ill.

158. WALTER P. WARD

Born Feb. 11, 1849, Marietta, Ohio. f. Geo. A. Ward, Athol, Mass. m. Susan U. Bailey, Marietta, Ohio.

Married Velma E. Skinner (No. 151) 1882, Champaign, Ill., (died Feb. 23, 1906). *Child*, Russel A. Ward, Feb. 22, 1886.

Farmer. Prepared in Prairie City Academy. Adelphic. Practicing law, 1881–1901; Farming, 1901—. Moved from Erick, Okla., to Webb City, Mo., 1906.

Address, Webb City, Mo.

159. ROBERT FARWELL WHITHAM

Husband of No. 146

Born in Lawrence County, Pa. f. John Dement Whitham, West Virginia. m. Caroline Farwell, Keene, N. H.

Civil Engineer. Prepared in Monmouth, Illinois, Academy. Adelphic. Capt. Civil Engineering, Rankin, Vermilion Co., Ill., County Surveying and tile drainage, 1877–1879; U. P. Railroad in Wyoming, 1880; at Olympia, 1880–1890, Fruit Growing and County Surveying; Municipal and Street Railway work and City Engineer of Olympia, Wash., 1890–92; president of Capital City Abstract Co., 1892–1896; Commissioned U. S. Deputy Land and U. S. Deputy Mineral Surveyor for Washington, 1894; Com. U. S. Deputy Min. Surv. for Alaska, 1900; engaged in U. S. Land and Mineral Surveying and Examination of Mines in the interest of private parties, 1894–.Member of United Presbyterian Church; member of the Pacific Northwest Society of Engineers, 1903—.

Married Martha E. Page ('77), June 7, 1877. *Children*, Paul P., born May 30, 1878; John Dement, born Sept. 1, 1880, (died Nov. 2, 1899); Carl Farwell, born Sept. 3, 1882; Ruth, born Aug. 10, 1887; Robert Lynn, born Jan. 10, 1889.

Address, 1739 13th Avenue South, Seattle, Wash.

160. MYRON JEROME WRIGHT

Born Jan. 23, 1855, Stockton, Joe Daviess Co., Ill. f. Burton Wright. m. Sophia Byrum..

Farmer. Prepared in Woodstock High School. *B. S. 1895.

Married Nellie C. Fordick, Dec. 10, 1878. *Children*, Ward E.; Edith H.; Dora; Burton; Howard.

Address, Woodstock, Ill.

CLASS OF 1878 (42)

161. EDWARD J. BAKER

Born Apr. 25, 1857, Jefferson Co., N. Y. f. Phoenix Baker, Nov. 24, 1816. m. Juliette Lamson, May 8, 1821.

Farmer. Prepared in Common Schools of Ill. and New York. Philomathean. B. S. 1880.

Married Alice R. Beebe, Dec. 29, 1882. *Children*, Ray L, born Feb. 14, 1884; Ruth M., born Mar. 29, 1887.

Address, Savoy, Ill.

*162. CHARLES KEENE BALLARD

Born Aug. 6, 1854, in Chicago, Ill. f. Edward Ballard, Augusta, Maine. m. Lucy Wilcom Plum, Middletown, Conn.

Prepared in Englewood High School, Lombard College, Sangers Academy and Babcock's Academy. B. A. Architecture, 1878–1880, Chicago; lumber business, Missouri, one year; about three years in business in Chicago; banker at Madison, S. Dak., four years; Vice-pres. First Nat'l Bank; Architecture until death. Inspector of the Ft. Sheridan buildings from the start of the plans until completion. Member of Universalist Church, Chicago.

Married Kate L. Wood, Sept. 12, 1883, at Oak Park, Ill. *Children*, Mary Gage, born Nov. 5, 1885; Jessie Gertrude, born Dec. 23, 1886; Kathryn Louise, born Dec. 24, 1887; Edward Wood, born July 17, 1889; Douglass Keene, born July 31, 1891; Esther Eatin, born May 1, 1895.

Died Mar. 4, 1895, at Oak Park, Ill.

*163. WALLACE EVERETT BRIDGE

Brother of No. 302

Born January 14, 1856, in La Moille, Ill. f. Sereno Bridge, Nov. 23, 1820. m. Allisanny S., Winchester, July 13, 1821.

Prepared in La Moille High School. Philomathean; Capt. B. S. Stockraiser until 1884; was in business in Minneapolis, 1891–1896; moved back to Detroit, Mich.; appointed clerk in Circuit Court Commissioner's office in 1898 and was there until taken ill. Was member of and held successively all offices in No. 357 Palestine Lodge F. and A. M. of Detroit; drill corps, Detroit Commandery Knights Templar.

Married Sara E. Phillips, June 17, 1893, in Minneapolis, Minn. *Child*, Everette, born May 26, 1894.

Died March 18, 1899, in Detroit, Mich.

164. FRANK ADELBERT BROWN

Born Oct. 31, 1855, Marengo, Ill. f. Milo S. Brown, 1828, Burns, N. Y. m. Hannah M. Drake, 1829, Cuyler, N. Y.

Lawyer. Prepared in Marengo High School, Ill. Philomathean. Delta Tau Delta. Teaching, 1878–1882; Law and Real Estate, 1882—. Pres. Board of Education, Aberdeen, 1892–1905; Receiver U. S. Land Office, Aberdeen, 1897–1901; Masonic offices, including Grand Master and Grand Commander in S. Dak.

Married Laura E. Bailey, Nov. 15, 1878, Rantoul, Ill. *Children*, Mila A., born Feb. 21, 1881; Frank A., Jr., born Oct. 28, 1883; Harry F., born Apr. 5, 1886; Lorna D., born Dec. 24, 1889; Lauran A., born Apr. 21, 1893.

Address, Aberdeen, S. Dak.

165. SAMUEL ALEXANDER BULLARD

Brother of Nos. 303, 304, 458; father of No. 2327

Born Mar. 25, 1853, Sangamon Co., Illinois. f. Wesley Bullard, July 28, 1816, Shelby Co., Ky. m. Sarah Ann Foster, Montgomery Co., Ky., July 18, 1824.

Architect. Prepared in country schools. Adelphic. Pres. and Orator Senior Class; Editor *Illini*, 1887–1878; B. S. 1878; M. Arch., (hon.), 1903. Prosecuting Attorney; First and Second Associate Justices and Chief Justice of Supreme Court, old College G'vt. Pres. Y. M. C. A., 1876–77, Charter member. Rep. in Inter-State Orat. Cont., 1877. Taught school, 1878–79; practicing architecture, 1879—. Arch't of Ill. State Comm. to reconstruct Nat'l Lincoln Monument, 1898–99; City Engineer and member Board of Public Works, Springfield, Ill., 1884–89. Trustee Univ. of Illinois, 1889—; Pres. 1891–93, 1904—. Introduced manual training and Mech. drawing in Springfield schools. Edited Reports of Illinois Soc. of Engrs. & Surveyors, 1890–93; published several professional pamphlets. Member M. E. Church, since youth; Ill. Soc. of Engrs. & Survys. charter member, 1886; American Institute of Architects, 1885; 1890–1894, Executive Secy. and Treas. of Ill. Soc. of Engrs. & Survys. Member Tau Beta Pi.

Married Elsie Cornelia Elliott, Apr. 19, 1882, Tonica, Ill. *Children*, Helen Elizabeth ('05), born May 17, 1883; Edwin Elliott ('06), born Aug. 30, 1884; Clark Wesley ('08), born Oct. 21, 1886; Elsie, born Sept. 13, 1887.

Address, 318 S. Glenwood Ave., Springfield, Ill.

166. ELLIS M. BURR

Born Feb. 27, 1858, Woodstock, Ill. f. Lyman E. Burr. m. Elizabeth Hollister.

Mechanical Engineer. Prepared in Woodstock High School. Adelphic. B. S. Proprietor of Machine Shop and Foundry. Thermometer graduating machines and numerous other inventions; pipe threading machine patents July 10, 1900. Supervisor Champaign Township from 1890 to 1898; County Treasurer, Champaign Co., 1898–1902.

Married Nancy J. Glenn, Apr. 20, 1881. *Child*, Elizabeth H. (ex 04), born Mar. 8, 1882.

Address, Champaign, Ill.

167. NOAH BEERY COFFMAN

Born Apr. 2, 1857, Crawfordsville, Ind. f. Noah Beery Coffman, Sr., Oct. 10, 1816, Pleasant Valley, Va. m. Margaret Wimp, Feb. 29, 1820, Carroll, Ohio.

Banker. Prepared in Urbana High School. Philomathean. Junior Class Orator; represented Univ. at inter-coll. Orat. contest at Monmouth, Ill., 1876; offices under students' Gov't. B. S. Studied law with Summers & Wright, Urbana, 1878–79; local reporter on Champaign Co. *Gazette*. Removed to Wellington, Kan., and admitted to practice there, 1879. Opened office at Ottawa. Walked to Hebron, Neb., and taught district school. Took clerkship in bank and later became cashier. Opened law office with Manford Savage (No. 194) as Savage & Coffman. Bank cashier, Tacoma, 1883. Chehalis, running small private bank to date. Pres. of local Commercial Club; City Council; Delegate to Nat. Rep. Conv., Philadelphia, 1900; many times delegate to triennial Convention of Protestant Espicopal Church, U. S.; treas. Diocese of Olympia, 1887—.

Married Adaline J. Tighe, Oct. 1, 1883, Hebron, Neb. *Children*, Florence Adaline, born Dec. 7, 1884; Ethelin Margaret, born June 29, 1886; Daniel Tighe, born Aug. 17, 1890.

Address, Chehalis, Wash.

168. FRANK SHERMAN COFLIN

Born 1854, Illinois. f. R. F. Coflin.

Prin. of H. School, Quitman, Miss., 1904.

169. EMMA COLUMBIA (MANN)

Wife of No. 108

Born Dec. 7, 1857, Champaign, Ill. f. Curtis Fields, Mar. 10, 1823, Madisin, Ky. m. Nancy Cox, June 1, 1829, Asheville, N. C.

Prepared in Champaign Seminary.

Married James R. Mann ('76), May 30, 1882, Champaign, Ill. *Child*, James R., Jr., born Dec. 10, 1888.

Address, Hyde Park Hotel, Chicago, Ill.

170. ANNETTE M. CULVER (ELLISON)

Born at Henry, Ill. m. Mary Culver.

Librarian. B. L. 1879. Connected with public library of Minneapolis as children's librarian.

Married A. C. Ellison.

Address, Public Library, Minneapolis, Minn.

171. NANCY DAVIS (SCOVELL)

Wife of No. 84

Born Jan. 28, 1857, Washington, Co., Ind. f. Chester Powers Davis, Mar. 7, 1835, Washington, Co., Ind. m. Hettie Close, May 1, 1838, Scott Co., Ind.

Prepared in Monticello, Ill. Alethenai. B. S., 1879. Member of Art Club, Champaign, Ill.; member and officer Woman's Club of Central Ky.; member Hospital Board, Lexington; Second Presbyterian Church.

Married Melville Amasa Scovell ('75), Sept. 8, 1880, Monticello, Ill.

Address, Lexington, Ky.

172. FRANK A. DEAN

Born Sept. 28, 1855, La Salle, Ill. f. Francis A. Dean, Conn. m. Mary Hartshorn, New York.

Banker. Class Historian; Delta Tau Delta; Capt. Mercantile business to Nov., 1904; banking business, 1904—, City Nat'l Bank. Mayor of Holdrege five terms. State Senator, 1903–04.

Married Cora C. Riggs June 25, 1879, Buckley, Ill.

Address, Holdrege, Neb.

173. SARAH CATHERINE DEARDORFF (DONNELL)

Born May 15, 1854, Cobden, Union Co., Ill. f. Andrew Deardorff, Gettysburg, Penn. m. Sophia Lingle, Jonesboro, Ill.

Prepared in Cobden High School, Cobden, Ill. Alethenai. B. S. 1879. Teacher in County Normals four years; Deputy Co. Supt. of Schools for two years; Board of County Examiners two years; 1885—.

Married Benjamin F. Donnell, May 1, 1883, Anna, Ill. *Children*, Della Elizabeth, born June 7, 1884; Franklin Andrew, born Aug. 1, 1888; Earl, born Oct, 1, 1894, (died Aug. 10, 1895).

Address, Ashland, Clark Co., Kans.

*174. IDA MAY ESTEP

Sister of Nos. 42, 175

Born at Paris, Ohio. f. Isaiah Estep, Wellesville, Ohio. m. Sevilla Smith, Penn.

Druggist in Olympic, Wash., 1885. Prepared in Rantoul High School. Member of M. E. Church.

Died Jan. 25, 1887, at Rantoul, Ill.

175. JESSIE ESTEP

Sister of Nos. 42, 174

f. Isaiah Estep, Wellesville, Ohio. m. Sevilla Smith, Penn.

Book and Art Exchange. Prepared in Rantoul High School. Member First Church of Christ, Scientist, Seattle, Wash.

Address, Room 624, Alaska Bldg., Seattle, Wash.

176. FRED FRANCIS

Born Jan. 21, 1856, Kewanee, Ill. f. Sullivan R. Francis, Apr. 20, 1816, Lunenburg, Mass. m. Mary Gardner, Nov. 13, 1826, Lowell, Mass.

Retired. Prepared in Dist. School east of Kewanee, Ill. Employed in Elgin Watch Factory till 1890; 1893, invented and constructed pure soft water supply reservoir for home.

Married Jeanette E. Crowfoot, 1890.

Address, Kewanee, Ill., R. F. D. No. 5.

177. THEOPHILUS GAFFNER

Born Oct. 27, 1851, Highland, Madison Co., Ill. f. Gottlieb Gaffner, Apr. 11, 1827, Switzerland. m. Emmaritta Branger, 1833, Switzerland.

Physician. Prepared in Highland, Ill., and State Normal School. M. D., Washington, 1880. Practicing Medicine. Member Board of Trustees, M. E. Chruch, Trenton, Ill. Director Trenton Milling Co.; member Trenton School Board; Pres. Clinton Co. Med. Soc.; member Ill. State and Amer. Med. Ass'ns.

Married Amelia Gaffner, Mar. 29, 1881, St. Louis, Mo., (died Feb. 9, 1891). *Children*, Katherine E., born Jan. 14, 1883; Gertrude, born Oct. 2, 1884; Karl S., born July 5, 1886; Amelia, born Aug. 15, 1887.

Address, Trenton, Ill.

178. ALFRED GREGORY

Brother of Nos. 139, 504

Born Aug. 17, 1858, Ann Arbor, Mich. f. John M. Gregory, Sand Lake, N. Y., July 3, 1822. m. Julia Gregory, Sand Lake, N. Y.

Lawyer. Prepared in Public School of Champaign, Ill., and preparatory classes at U. of I. Adelphic. A. B. 1878. M. A. (hon.) 1905. Salesman, 1878–1880; Civil Engineer, 1880–1882; Bridge Engineer, Atlantic & Pacific R. R.; Lawyer 1883 to date. A Director in the Kansas City Art Assn. several years; Trustee Kansas City Symphony Orch. Society several years; member K. C. Bar Assn., seventeen years; member K. C. Civic League, five

years; a director K. C. Civic League, part of one year; Vice-Pres. Provident Ass'n one year.

Married Josephine Karnes, Nov. 3, 1892, Kansas City, Mo. *Children*, Joseph Van Clief, born Feb. 4, 1894; John Milton, born Sept. 5, 1896.

Address, Waterworks Bldg., Kansas City, Mo.

179. HENRY HAUSER

Born Mar. 29, 1855, St. Louis, Mo. f. Frederick Hauser, Ger. m. Philipena Diehl, do.

Civil Engineer. Prepared in Common School, Mascoutah, Ill. Civil Engineer, 1878–89, A. T. & S. R. R.; Manager B. Lantz & Sons, railroad contractors, 1889—.

Married Mrs. Margaret S. Harter, Oct. 3, 1904.

Address, 231 Germain Blk., Los Angeles, Calif.

180. MARY LARNED (PARSONS)

Wife of No. 78

Born Dec. 31, 1858, Waterloo, Ia. f. Charles Gowdy Larned, Middlebury, Vt., Mar. 2, 1824. m. Calista Evelyn Blanchard, Nov. 2, 1821, in Windham Co., Vt.

Supt. of the Kans. W. C. T. U. of the Department of Sci. Temp. Instr. Prepared in Champaign Schools and home. Alethenai. B. S. Keeping home; member of School board; Supt. for the Kan. W. C. T. U. of the Dept. of Sci. Temp. Instr. Helped found Kingman Free Library, 1901; Woman's Suffrage speaker; member Humane Soc.; now Vice-Pres. Women's and Children's Hosp. of Kansas City, Mo.; Auditor three years. Minister in Fellowship in the Universalist Church.

Married Fernando Alston Parsons ('75), Aug. 11, 1881, Champaign, Ill.

Address, 803 S. Central Ave., Chanute, Kan.

181. EDDY ORLAND LEE

Born Sept. 16, 1855, Stanstead, Province of Quebec. f. Josiah Lee, Nov. 20, 1820, Stanstead, Quebec. m. Rockselona Davis, Jan. 19, 1824, Stanstead, P. of Quebec.

Law. Prepared at Mount Carroll High School. Adelphic. B. L. 1878. Attorney at Law in firm of Booth, Lee & Ritchie; Booth & Lee, 1906—. Methodist Church; Odd Fellows, since 1880.

Married Jennie Cummings, Aug. 20, 1884, Sheffield, Ill.

Address, 162 S. Main St., Salt Lake City, Utah.

182. FRANK HAYDEN LLOYDE

Brother of No. 507

Born Dec. 29, 1857, Lamoille, Bureau Co., Ill. f. David Hayden Lloyde, 1835, Springfield, Mass. m. Ellen Persis Angier, Vermont, 1840.

Merchant. Prepared in Princeton High School, Bureau Co., Ill. Adelphic. Travelled extensively abroad, and in Southern States since 1897. Secretary of Alumni Association one year; President of Alumni Association one year; Deacon First Baptist Church in Champaign for eighteen years; Member Champaign Public Library Board for twelve years; Member Champaign City Council two years; Treasurer of Uni. Y. M. C. A. Building Fund ten years; served as Secretary and Chairman several years each, of Champaign County Prohibition Central Committee. Director Ill. Title & Trust Co.

Married M. Frances Core, June 5, 1879, Champaign, Ill.

Address, Venice, Calif.

183. JAMES ADRIAN McLANE

Born Mar. 22, 1857, Newark, N. J. f. Henry H. McLane, Mar. 10, 1818, New York City. m. Ida E. Scharff, June 13, 1826, Amsterdam, Holland.

Real Estate dealer. Prepared in Waukegan High School. Delta Tau Delta. Alumni Assn. B. S. 1878. Railroad Clerk, 1878–1881; salesman, 1881–1883; real estate business, 1883—. Member Chicago Real Estate Board; its Sec'r. 1903, Vice-Pres. 1906; Hamilton Club of Chicago. Jury Comm'r of Cook Co.

Address, Room 909, 100 Washington St., Chicago, Ill.

184. JEAN MAHAN (PLANK)

Born Jan. 6, 1859, Tonica, Ill. f. Isaac Sanders Mahan, Oct. 10, 1828, Sardinia, Ohio. m. Jane H. Lindsay, Feb. 26, 1826, McConellsburg, Pa.

Musician. Prepared at home. First honors in music. Made profession of music, 1891–94; studied with Xaver Scharmenka, N. Y., '95–'97; since, occupied with classical study abroad, and teaching piano. Preparing descriptive recitals for use during next three years.

Married Philo White Plank, Feb. 24, 1881, Champaign, Ill.

Address, 1660 Gaylord St., Denver, Colo.

185. AARON HENRY MOORE

Born Sept. 15, 1849, Louisville, Ill. f. Daniel Moore, 1822. m. Eliza Ann Monical, 1827, Ind.

Lumber dealer. Prepared in Common Country School. Scientific Society. Pres. fall term, 1877. Principal Toledo schools, 1879; taught country school, 1880; dry goods business, 1881–92; Proprietor of Wabash Lumber Yards, 1892—. Elected Surveyor of Clay Co., 1880; Clerk of village of Louisville, 1885; Treasurer of the City, 1886; Pres. of village Board, 1889; member of village Board, 1900, 04, 05; 1895 to date, Sec'r The Wabash Building and Loan Assn.; 1905, Director and Vice-Pres. of Clay Co. State Bank.

Married Mahala Margerette George, Feb. 10, 1884, Louisville, Ill. *Children*, Samuel Burns, born May 28, 1885; Frances Cleveland, born Oct. 16, 1889; Maud Elizabeth, born Nov. 28, 1890, (died Feb. 1, 1892).

Address, Louisville, Ill.

186. WENSEL MORAVA

Born 1853, in Bohemia. f. Wensel Morava.

Building Constructor. B. S. Pres. Morava Constr. Co., Chicago, 1904.

Address, 5621 Monroe Ave., Chicago, Ill.

187. EMMA ELIZABETH PAGE

Sister of No. 188

Born July 30, 1852, Metamore, Ill. f. Andrew N. Page, Jan. 7, 1820, Gilmanton Iron Works, N. H. m. Mary Ann Grove, Oct. 26, 1820, Georgetown, Ind.

Lecturer and organizer of the Woman's Christian Temperance Union. Prepared in Jacksonville and home. Alethenai; Mystery of the Seven Sisters. Wrote Class Song; Vice-pres. of Class; Senator in students' Govt. B. A. 1878; M. A. 1879. Taught Music, 1879–88; taught music two years in Eureka Coll; Rancher on a Homestead Claim in Wyoming, 1888–1893; Lecturer and Organizer for the W. C. T. U., 1892—. Author: Heart Culture, a text book on humane education, 272 pp., Whitaker& Ray Co., 1897; Humane Educator No. 5, 100 pp.; many short stories in various periodicals.

Address, Box 463, Olympia, Wash.

188. MARY LOUISA PAGE

Sister of No. 187

Born Jan. 27, 1849, Metamora, Ill. f. Andres N. Page, Gilmanton Iron Works, N. H. m. Mary Ann Grove, Georgetown, Ind.

Teacher. Prepared in Tremont Acad., Ill., and Metamora High School,

Ill. Alethenai; Mystery of the Seven Sisters. Senator in the Students' Government; Pres. of Alethenai; B. S. Teacher, 1878–1890; architectural draftsman, 1889; drafting, blue-printing and abstracting, 1895; Pres. of W. C. T. U. of West Wash., 1895–1900; Vice-pres. at large of same organization and State Supt. of Temp. literature, 1900–05. Issued W. C. T. U. reports, pp. 80–90, for five years. Author: A Country School Teacher; Relation of Cruelty to Food Supply; and A Sketch from Life, published in *Northwest Journal of Education*, Seattle, Wash.

Address, Box 463, Olympia, Wash.

189. JOHN WAKELEY PATCHIN

Born at Lodi, Washtenaw Co., Mich. f. John Patchin, Burton, Ohio. m. Elizabeth Wakely.

Lawyer. Prepared at home. Adelphic. Pres. of Adelphic; Senator in Student Govt. B. LL., Michigan, 1884. Taught School, 1878–81; Clerk in 1881–1882; Law School, Ann Arbor, 1882–84; practice of Law, Mar., 1884—. Mayor of Traverse City, Mich., May 1, 1900, to May 1, 1901; member board Education, 1899–1900; Chariman City Rep. Comm., Traverse City, 1905—.

Married Ruth M. Patchin, July 6, 1888, Manchester, Mich. *Children*, Lucius W., July 18, 1899; Elizabeth, July 2, 1895.

Address, Traverse City, Mich.

190. JAMES LYON POLLOCK

Born at Mt. Vernon, Ill., 1858. f. James M. Pollock.

Lawyer. B. L.

Address, Mt. Vernon, Ill.

191. CHARLES LAURENS RICHARDS

Born Mar. 21, 1856, Woodstock, Ill. f. Thomas McDonough Richards, Madison Co., N. Y. m. Julia Antonette Webb, Columbia Co., N. Y.

Lawyer. Prepared in district school and High school, Waterville, N. Y. Philomathean. B. S.; LL. B., Union Coll. of Law (Northwestern), 1884. Farming and school teaching, 1878–82; studying law, 1882–1884; practicing law, 1884—. Elder Presbyterian Church; Prosecuting Attorney of Thayer Co., 4 years; Speaker of House of Representatives, Neb. Legislation, in 1895.

Married Carrie Allen; Lida M. Ashby, 1883; Lizzie E. Lowrie. *Children*, Carl Gregory, born June 10, 1880; Bessie Ashby, born Aug. 3, 1887; John Lowrie, born Mar. 22, 1893; Webb, born July 24, 1898.

Address, Hebron, Thayer Co., Neb.

*192. WILLIAM DOLE RUDY

Born 1854, in Paris, Ill. f. J. O. Rudy.

B. S. 1878.

Died July 16, 1899, Washington, D. C.

*193. ABRAM D. RUTAN

Born 1851, in Paterson, N. J. f. S. D. Rutan.

Died June 4, 1887, at Ranton, New Mex.

194. MANFORD SAVAGE

Brother of No. 247

Born May 24, 1853, Macoupin Co., Ill. f. Nathan Savage, Mar. 1, 1812, Windsor, Vt. m. Sophronia Wilkins, Reading, Vt.

Lawyer. Prepared in High School. Philomathean. B. L. Studied law. Practicing law in Champaign, 1880—.

Married Anna Savage, June 8, 1882. *Child*, Arthur Dale, born Feb. 1, 1890.

Address, 722 W. Church St., Champaign, Ill.

195. HAMLIN WHITMORE SAWYER

Born Dec. 5, 1853, Godfrey, Madison Co., Ill. f. John York Sawyer, Nov. 2, 1823, Windsor, Vt. m. Sarah Jane Robbins, Apr. 1, 1833, Marysville, Ky.

Publisher of *Ohlahoma Review*. Prepared in Common Schools at Godfrey, Ill. Adelphic. Capt. Captain Co. H., Ill. Nat'l Guard, 9th Ill. Reg. Teacher five years in Illinois; Principal High School, Otterville, Jersey Co.; Supt. City Schools, Fairmount, Ill., 1882–83; farmed claim, Homestead and Free Claim Valley Co., Nebr., 1883–85; published Loup Valley *Gazette*, 1885–87; published Wichita *Independent*, 1887–89; founded Oklahoma City *Times*, 1888; moved to Oklahoma City, 1889; published *Times*, daily and weekly, till 1891; consolidated Frisco *Times* and El Reno *Herald* in 1892; published same until 1895; farmed near Enid, Garfield, Okla., from 1894—; founded the *Oklahoma Review*, illustrated, 1897; published same to date. Author and publisher: 1. Minutes First Annual Conference, Methodist Episcopal Church in Oklahoma, a 60-page pamphlet, 1890; 2. "Oklahoma," a memorial to Congress, showing local conditions, 1890, 32 pages; 3. First Map of Oklahoma, showing county boundaries and county seat locations, 1890. Member of Plymouth Congregational Church, Enid, Okla., and a member of board of trustees.

Married Clara Dell Canady, Dec. 16, 1880, Champaign, Ill. *Children*, Albert Canady, born Aug. 28, 1881, Champaign, Ill.; Noel, born Oct. 13, 1883, (died Jan. 10, 1884), Godfrey, Ill.; William Lemon, born Champaign, Nov. 16, 1884, (died at North Loup, Neb., Oct. 20, 1885); Arthur Ware, born Aug. 13, 1887, Wichita, Kans.

Address, Enid, Garfield Co., Okla.

196. HOSEA B. SPARKS

Born 1854, in Huntington Co., Pa. f. Jos. H. Johnston.

Miller. Capt. Sec'y Sparks Milling Co., Alton, Ill.

Address, Alton, Ill.

*197. WILLIAM F. SPRADLING

Born 1856, in Illinois. f. Levi Spradling.

Certificate, Jan. 14, 1879.

Died Nov. 30, 1881, at Greenleaf, Kan.

198. MARTIN SPRAGUE

Born Aug. 3, 1853, Lowell, Ohio. f. J. B. Sprague, 1837, Lowell, Ohio. m. Malinda F. Martin, 1832, Penn.

Miner. Prepared in Decatur, Ill. Adelphic. Held office in Adlephic. Prosecuting Atty. under students' Gov't. Practiced law few years; Claim Adjuster on railroads in Tex., Kans., and Ark. several years; in mining business, 1897—. Member City Council, Springfield, Ill., 1881; Co. Assessor in Patter Co., S. Dak., 1882.

Married Linnie M. Roll, 1882, Springfield, Ill., (died 1890). *Children*, Linnie M., born, 1883; Gladys, O., born 1885.

Address, Sahuripa, Sonora, Mex.

199. MAHLON OGDEN WEED

Born June 29, 1850, Walton, N. Y. f. James Weed, Walton, N. Y. m. Abagail Terry, do.

Farmer. Prepared in Belvidere, South Side School and Lombard College, Galesburg. Phi Sigma at Lombard and Jefferson Liberal Institute. Adelphic. B. S. Taught until 1886; farming since.

Married Lydia Margaret Weed, Apr. 7, 1886, New Sharon, Ia.

Address, Alvo, Nebr.

200. JOHN FRANKLIN WHITLOCK

Born 1855, at Dwight, Ill. f. G. W. Whitlock.
Lawyer (1904). B. S. Capt.

Address, Gettysburg S. Dak.

201. AUGUST ZIESING

Born Feb. 19, 1858, Peru, Ill. f. Henry Ziesing, Dec. 2, 1828, Cedern, Germany. m. Katherine Brennemann, Sept. 24, 1828, Vetsberg, Germany.

President American Bridge Co. Prepared at Peru High School and by private tutor. Delta Tau Delta. Capt. B. S.; C. E. (hon.), 1905. Bridge Designing and Construction, 1878–1880; Railroad Engineering, 1880–1883; Bridge Designing and Construction, 1883–1887; Manager and Engr. of Lassig Bridge Works, 1887–1901; Vice-pres. and Western Manager American Bridge Co., 1901–05. Am. Soc. Civil Eng'rs; West. Soc. Eng'rs; Am. Ry. Eng'ring and Maintenance of Way Ass'n; Chicago Athletic club; Skokie Country club, (Glencoe); Engineers Club (N. Y.); Union League Club; Duquesne Club, Pittsburg; Engineers' Club, Chicago.

Married Alice A. Hanna, Feb. 27, 1884, Wooster, O. *Children*, Mabel, born Jan., 1885, (died Apr., 1885); Harry H. ('08), born March 31, 1886; Margarette, born Oct. 1, 1887; Gertrude, born July 1, 1889; Katherine, born July 10, 1892.

Address, Glencoe, Ill.

*202. HENRY W. ZIMMERMAN

Born Jan. 3, 1859, Peru, Ill. f. Henry Zimmerman, Dec. 1, 1821, Stuttgart, Germany. m. Caroline Ream, Aug. 12, 1828, Shaferstown, Pa.

Prepared in High School. Delta Tau Delta. B. L. Bookeeper, 1878–84; jeweler, 1884–1903.

Married Emma Merkel, Dec. 2, 1896, Peru, Ill. *Child*, Ralph Edward, born Apr. 12, 1899.

Died July 21, 1903, Peru, Ill.

CLASS OF 1879 (23)

203. HENRY MAHAN BEARDSLEY

Born Oct. 20, 1858, in Milford Township, Knox Co., Ohio. f. George Fitch Beardsley, May 26, 1827, Milford Township, Knox Co., O. m. Martha Mahan, July 16, 1834, Mt. Morris, N. Y.

Lawyer. Prepared in Champaign High School. Adelphic; member Senate College Government. Represented Adelphic in Intersociety Orat. Contest; Ed. in Chief *Illini* one year; Class Pres.; Pres. of Adelphic. B. L.; M. L., 1880; M. A. (hon.), 1905. Assistant in Chemistry, Illinois, two years; since then Lawyer, now mem. firm Beardsley, Gregory (No. 178) & Kirshner, Kansas City, Mo. Upper House Common Council, K. C., Mo., 1898–1902; Pres. Upper House Common Council, K. C., Mo., and Pres. of K. C. Board of Public Works since Apr., 1904; elected Mayor of K. C., Mo., April 3, 1906. Pres. K. C., Mo., Y. M. C. A., 1893—; Deacon First Cong'l Church, K. C., Mo.

Married Marietta Davis, Apr. 14, 1883, Monticello, Ill. *Children*, Eleanor, ('07), born Nov. 29, 1884; George Davis, ('09), born Apr. 11, 1887; Henry Scovell, born June 17, 1895.

Address, Water Works Bldg., Kansas City, Mo.

*204. HARRY PETER BOURNE

Born Jan. 8, 1856, in Richmond. f. Andrew Bourne, Jan. 31, 1820, Redfield, N. Y. m. Mary Ann Johonnott, Dec. 14, 1820.

Prepared in Woodstock High School. Civil Engineering, banking and real estate.

Died Dec. 10, 1899, in Woodstock, Ill.

205. WILLIAM NICHOLS BUTLER

Born Aug. 16, 1856, at Berlin, Wis. f. Comfort Edgar Butler, Ithaca, N. Y. m. Celestia Ann Carter, Canandaigua, N. Y.

Circuit Judge. Prepared in Common School, Anna, Ill. Adelphic. Member Coll. Supreme Court and Pres. Coll. Govt. LL. B. 1883, Albany Law School. Practicing Law, Cairo, Ill., since Oct. 1, 1884; State's Att'y, Cairo, four terms, 1884–1900; Corporation Counsel, Cairo, Ill., 1896–98; Circuit Judge, First Circuit of Ill., Dec. 12, 1903, to July 1, 1909; Adjt. and Capt. 9th Reg., I. N. G., 1884–85. Twice Pres. Illinois Alumni Ass'n. Member Board of Education, Cairo, Ill.; Presbyterian Church; Mason; K. P.

Married Mary Mattoon, Oct. 28, 1885, Fairbury, Ill. *Children*, Comfort Straight ('09), born Mar. 1, 1887; William Glenn, born June 24, 1890; Franklin Mattoon, born Mar. 22, 1892; Mary, born Aug. 18, 1893, Helen, born Mar. 12, 1897; John Bruce, born Jan. 22, 1899.

Address, Cairo, Ill.

206. AUGUSTA ESTHER BUTTS

Born Union, Ill. f. B. W. Butts, Delaware Co., N. Y. m. Urania Howland, do.

Prin. of Salmon P. Chase School, Chicago. Prepared in Marengo, Ill. B. S. Teaching. Prin. of school since 1894; at present Prin. of Salmon P. Chase School, Chicago. Secy. Chicago Principals' Club. Pres. Univ. of Ill. Alumnæ.

Address, 1375 Washington Boul., Chicago, Ill.

*207. RALPH P. COBURN

Born 1856, in Lyndon, Ill. f. George L. Coburn.

B. S.

Died Jan. 10, 1894, at San Antonio, Texas.

208. CHARLES THEODORE FREIJS

Born Oct. 23, 1856, Urbana. f. S. Magnus Freijs. m. Julia A. Brougham.

Architect. Prepared in Country School near Urbana. Member of First Baptist Church.

Married Nellia A. Potter, of Indianapolis, 1883, (died 1892); Cora A. Turner of Stanton, Va., 1893. *Children*, Mildred Grant, born July 3, 1885, (died July 17, 1884); Marion Antoinette, born July 12, 1887.

Address, 52-53 Central Trust Bldg., Indianapolis, Ind.

209. JAMES H. GUNDER

Born 1856, in Illinois. E. White, (guardian).

B. S. V.-pres. and Gen. Man. of Cohocton Brick & Tile Co., Forest City, Ark., (1904). B. S.

Address (1904), Forest City, Ark.

210. ISABELLA HALE

Born 1853, at Fairfield, Me. f. Jas. Hale.

District Supt. Bureau of Charities (1904). B. S.

Address (1904), 1714 E. Ravenswood Park, Chicago, Ill.

211. OTIS WILLIS HOIT

Born May 24, 1857, Geneseo, Henry Co., Ill. f. Levi Wilson Hoit, Nov. 15, 1827, Canaan. N. H. m. Sarah Elizabeth French, Coventry, Conn.

Farmer and Banker. Prepared in Geneseo High School. Philomathean. Farming, 1879—. Vice-Pres. of First National Bank of Geneseo since 1896, and Agricultural Implement business since 1901. Member Congregational Church, 1880—.

Married Margaret E. Stewart, Sept. 11, 1879, at Champaign, Ill., (died May 10, 1885); Henrietta M. P. Schroeder, Oct. 11, 1888, at Geneseo, Ill.

Children, Infant daughter, born July 21, 1880, (died July 26, 1880); Maurice Elon, born June 23, 1893.
Address, Geneseo Ill.

212. WILLIAM PITT JOHNSON

Born Sept. 13, 1856, Springfield, Ohio. f. Anthony Johnson. m. Sarah Drew.

With the Albert Dickinson Co. Prepared at Keokuk, Ia., and Kansas City, Mo. Member of Scientific Society. Capt. Coal Business, Chicago, until 1887; with the Albert Dickinson Co., Chicago, Ill., Seed Merchants, 1877—; now represents them at Lansing, Mich. Member of the Baptist Church.

Married Adelaide Francis Rose, Feb., 1887, Chicago, Ill.
Address, 208 Pine St., South Lansing, Mich.

213. EMERY KAYS

Born Oct. 10, 1853, Magnolia, Putnam Co., Ill. f. Henry B. Kays, Feb. 12, 1814, Ky. m. Rachell E. Kays, Feb., 1820, Ky.

Manager of the Maricopa Creamery Co. Philomathean. Delta Tau Delta. Class Pres. and Secy. Soc. Puto; Sec. Coll. Gov't. Farming until 1885; Mercantile Business, 1885–90; Farming 1890–97; Manager of the Maricopa Creamery Co., 1897—. Member of Trustees Phœnix Union High School for nine years; Pres. same, 1901—.

Married Emma C. Track, Oct. 15, 1879, Buda, Ill. *Children*, Marion R., ('06), Jan. 22, 1881; Herbert E., born Nov. 4, 1882; Harlow L., born June 13, 1884; Lucile E., ('09), born Aug. 19, 1885.
Address, Phœnix, Arizona.

*214. NETTIE DAUSMAN KIMBERLIN

Born Oct. 25, 1858, in Louisana, Mo. f. Robert Hamilton Kimberlin, 1822. m. Olivia Jones, 1822.

Prepared in Louisana, Mo., Public and private schools. Teacher in primary schools at Urbana, Illinois; teacher and assistant principal in Blackstone High School, Mendota, Ill. Supervisor and Director of Physical Culture in Detroit Public School, Mich. Wisconsin State Sup't of Woman's Dept. Mutual Life Insurance Co. of New York. Author: Course of Study in Physical Culture and Physiology, arranged specially for Detroit Public Schools, 1895, John Bornman & Son; magazine articles, mostly upon topics relating to Physical Culture. Member, at one time Sec'y of the A. A. A. of Physical Education. Pres. of the Detroit Association for the Adv. of Phys. Education. Member of the Detroit Conservatory of Music. For a number of years on the faculty of the National Summer School of Music, also State Supt. of Insurance for Women in State of Wisconsin for Mutual Life Co., N. Y.
Died Jan. 19, 1904, at Milwaukee, Wis.

215. WILLIS PRENTICE KIMBLE

Born April 6, 1858, in Paris, Edgar Co., Ill. f. George W. Kimble, 1831. m. Sarah J. Kimble, 1834.

Div. Engr., Erie R. R. Prepared in Paris public and private schools. B. S Entered service of U. T. & S. F. R. R., Engr. Dept. at Las Vegas, New Mex., Aug. 1, 1879–Jan. 1881; Mexican Central R. R., Paso Del Norte, Mexico, 1881–June 1884; ran first line of R. R. from United States to Mexico; County and City Engr., Paris, Illinois, Aug. 1, 1884–Jan. 1, 1886; re-entered service of A. T. & S. F. R. R. on surveys and construction of line between Kansas City and Chicago, Jan. 1, 1886–88; Roadmaster on Kansas City Div. of A. T. & S. F. R. R., Nov. 1888–Jan. 1892; Gen. Roadmaster from Kansas City to Chicago and St. Joe, 1892–Aug. 1893; Roadmaster of third and fourth Division, N. Y. L. D. & W. R .R., March 1894–1897; Div. Engr. in charge of Maintenance, Cincinnati Div. Erie R. R., 1897—

Married November 8, 1888, Sara S. Gales of La Platta, Mo.
Address, Galion, Ohio, care of Cincinnati Div. Erie R. R.

*216. ISAAC KUHN

Born Feb. 15, 1859, Obersulzen, Rhine, Germany. f. Henry Kuhn, 1826, Obersulzen, Rhine, Bavaria m. Susanna Reihs, 1838, Musbach, Rhine, Bavaria.

Civil Engineer, 1879–1884; merchant, 1884–1899. Capt. of Prescott, Ariz., Guards. Invented Copper riveted fastenings as applied to overalls, 1892. Built R. R. from Prescott Junction, 1886–1887.

Married Sallie Jereslaw, Jan., 1890, San Diego, Calif., (died Oct., 1899). *Children*, Susie, born Jan. 27, 1891; Ruth, born Feb. 14, 1893, (died July, 1893); Miriam, born Sept. 8, 1898.

Died Feb. 20, 1899, at San Diego, Calif.

217. ELISHA LEE

Born Apr. 6, 1856, in Hamlet. f. Graham Lee, Jan. 22, 1821, Salisbury, Conn. m. Mary Howard Candor, Nov. 22, 1834, Union Co., Penn.

Farmer. Prepared in Hamlet Public School. Scientific Association; President of Students' Government B. S. Member of Presbyterian Church.

Married Ellena Bopes, Dec. 15, 1881. *Children*, Mary Howard, born Jan. 11, 1883; Mylo, born May 12, 1884; Charles Bopes, born Mar. 17, 1886; Otis Hoit, born May 3, 1888; Izora, born Mar. 11, 1890; Lena, born June 7, 1892; Fanny, born Nov. 20, 1896; Florence, born July 8, 1898.

Address, Hamlet, Ill.

218. MINNETTE CLEORA McALLISTER (MILLER)

Born Dec. 8, 1859, Champaign, Ill. f. Eli N. McAllister, Oct. 13, 1836, Whiting, Vt. m. Rachel Jane Barlow, Mar. 27, 1836, Ticonderoga, N. Y.

County Supt. of Schools. Prepared in Champaign High School. Alethenai. *Illini* Board, 1878; Valedictorian on Class Day. B. L. County Supt. Schools, Sherburne Co., Minn., by Appointment in 1903; elected 1904 for term of two years. Active member Order of Eastern Star since 1882; W. C. T. U.

Married John H. Miller, Oct. 27, 1881, Champaign, Ill. *Child*, Hubert McAllister, born Mar. 17, 1886.

Address, Big Lake, Minn.

*219. FRANKLIN SILAS MILTON

Born 1861, in Illinois. f. Charles M. Milton.

B. S.

Died July 22, 1892, at Platteville, Colo.

220. SAMUEL CECIL STANTON

Born June 28, 1856, Newtonville, Mass., 1856. f. Samuel Stanton, Oct 1, 1821, Barnstead, N. H. m. Ann Louis Blodgett, Nov. 1, 1828, Albany, N. Y.

Practitioner of Medicine and Editor. Prepared in London School, London, Eng. Philomathean. Pres. Philo., 1878; Sec'r Class of 1879; Private Sec'r to Regent, 1878–1879; Treas. College Government, 1875; Marshall College Government, 1875. B. S.; M. D., Northwestern, 1892. 1880–1882, Medical student and Assistant Editor, *Chicago Medical Review;* 1882–1887, Commission merchant and railway and steamship agent; 1887–88, Traveling Passenger Agent, St. Paul, Minn. & Manitoba Railway; 1889–92, medical student; 1892–1905, practitioner of medicine and editor; 1880–82, private and hospital steward, 1st Inf., Ill. N. G.; 1889–91, private 1st Inf., Ill. N. G.; 1897, Lieut. and Asst. Surg. Ill. N. G.; 1897–1902, Lieut. and Asst. Surg. Ill. N. G., assigned 1st Inf.; 1902–05, Capt. and Asst. Surg. Ill. N. G., assigned 1st Inf.; 1898–1899, Acting Asst. Surg. U. S. Army, attending Surg. H. Q. Dept. of the Lakes and Examiner of recruits. Asst. Editor, *Chicago Med. Recorder*, 1893–94; Asst. Ed., *Journal of the American Med. Assn.*, 1899. Articles: The Clover Inhaler, *Chicago Med. Recorder*, 1893; The

Prophylaxis of Tetanus, *Jour. Amer. Med. Assn.*, 1904. Member Chicago Med. Soc., 1892; Trustee, 1899; Ill. State Med. Soc., 1895; Amer. Med. Assn., 1898; Assn. of Military Surgeons of State of Ill., 1897; Assn. of Mil. Surgeons of the U. S., 1898; Asst. Sec'r, 1899–1901; British Med. Assn., 1897; Miss. Valley Medical Assn., 1898; Asst. Sec'r, 1899–1904; Treas., 1904; Physicians' Club of Chi., 1897; Chi. Med. Examiners Assn., 1901.

Married Harriet Louis Cornwall, Feb. 12, 1885, Trinity Chapel, N. Y. City. *Children*, George Cornwall, born Feb. 17, 1889, (died Oct. 18, 1896); Dorothy Stanton, born June 29, 1890, (died Dec. 8, 1894); John Bloomfield, born Mar. 28, 1897.

Address, 1040 Sheridan Road, Chicago, Ill.

221. ARTHUR SWANNELL

Born Nov. 14, 1858, Kankakee, Ill. f. Frederick Swannell, London, Eng. m. Eliza Paddon, Devonsnire, Eng.

Merchant. Philomathean. Capt. One year Nat. Guard; Capt. Co. L., 3rd Regt., 1890.

Married Florence Misener, Arlington, Ia. *Children*, Fred W., born 1886; Jeanette, born 1887; Horace, born 1889; Laurance, born 1891.

Address, Kankakee, Ill.

222. LORADO TAFT

Born Apr. 29, 1860, Elmwood, Peoria Co., Ill. f. Don Carlos Taft, 1827, Swanzey, N. H. m. Mary Lucy Foster, Shutesbury, Mass.

Sculptor, Instructor, Lecturer. Prepared at home and at Univ. Adelphic. M. L. Studied at Ecole des Beaux Arts, Paris, 1880–83; received prix d'atelier, 1883. Received Designer's Medal, Columbian Exposition, 1893; Silver Medal, Pan-American Exposition, 1901; Gold Medal, Louisana Purchase Exposition, 1904. Sculpture, instructing and lecturing, 1886—. Member of Nat'l Sculpture Soc.; Soc. of Western Artists; Soc. of Chicago Artists; Municipal Art League of Chicago, 1st Vice-pres.; Municipal Art Commission of Chicago, Sec. Author: History of American Sculpture, Macmillan Co., 1903.

Married Carrie L. Scales, 1890, (died April, 1892); Ada Bartlett, Feb. 11, 1896, Boston, Mass. *Children*, Mary, born Feb. 26, 1897; Emily, born Apr. 19, 1899.

Address, 1038 Fine Arts Building, Chicago, Ill.

223. WILLIAM AUGUSTUS THOMPSON

Born 1852, Hartford, Conn. f. Wm. B. Thompson.

Broker (1904). Capt. B. S.

Address, Riverside, Ill.

*224. FRANCIS EUGENE WALKER

Born Jan. 10, 1853, Clarion, Bureau Co., Ill. f. Franklin Walker, Jan. 2, 1815, Whiting, Vt. m. Marilla E. Haskings, Mar. 11, 1820, Wilmington, Vt.

Teacher. Prepared in Graded School, LaMoille, Ill. Philomathean. Class Pres., 1879. Capt. Mercantile, 1881–1883; Stockfarming, 1884–1890; Teaching, 1897—. Clerk and trustee of Baptist Church, 1894–1904.

Married Florence Myra Cushman, Jan. 1, 1880, Champaign, Ill. *Child*, Elva Grace, born Sept. 23, 1880, Lamoille, Ill.

Died Feb. 14, 1906, at Lincoln, Neb.

*225. CLARENCE LEONARD WHITMIRE

Brother of No. 449

Born December 27, 1858, in Metamora, Ill. f. James Smith Whitmire, December 13, 1821, in Sidney, Ohio. m. Sidnah Robinson, December 28, 1828, in Jacksonville, Ill.

Prepared in Metamora High School. Adelphic. B. L., 1882, Univ. of

Iowa; M. D. 1885; M. D. Rush, etc. Rush Med. Coll. Physician and Surgeon 1885 until death. Published: Medical articles for various Medical Magazines, as *Peoria Medical Monthly*, *Medical Standard* and *The Medical Analectic*. Member Illinois State Medical Soc., 1885; North Central Ill. Med. Sec., 1885; Austin Flint Medical Soc. and Cedar Valley Soc. in Iowa.

Married Mary Barrett, May 18, 1887, at Mt. Vernon, Ia. *Child*, Clarence Leonard, Jr., born November 2, 1895.

Died Sept. 29, 1905, in Waverly, Iowa.

CLASS OF 1880 (26)

226. KATHERINE INGALLS BACON

Born July 15, 1860, Champaign, Ill. f. Jonathan Bacon, Natick, Mass., Oct. 26, 1823. m. Ellen Hunt, Feb. 14, 1836, Tewkesbury, Mass.

Teacher. Prepared at Champaign, Ill. B. L.

Address, 1811 Eldridge Ave., Bellinghan, Wash.

227. AUGUSTA BATCHELDER (EATON)

Born Sept. 17, 1856, Pittsfield, N. H. f. Samuel E. Batchelder, Pittsfield, N. H., Feb. 24, 1828; m. Sarah Marilla Clark, Barnstead, N. H., Mar. 10, 1834.

Prepared in Batchelder School, Illini Township. Alethenai. Pres. one term. Member Cong. Church, 1871–1893; Pres. Church, 1893—; S. S. Teacher, 1880–1884, 1898—; Local Pres. W. C. T. U., 1896–1904; 1905—; Supt. Loyal Temp. Legion, 1896—; Supt. Y. P. S. C. E., 1900—.

Married William Thomas Eaton, Oct. 2, 1884, Harristown, Ill. *Children*, Helen Mary, born Nov. 19, 1885, ('07); Frances Marilla, born Jan. 20, 1888, ('09); John Thomas, born Jan. 2, 1890, (died Apr. 7, 1904).

Address, 533 W. Erwin St., Tyler, Tex.

228. CHARLES JACOB BILLS

Husband of No. 354

Born Sept. 13, 1855, in Garden Prairie, Ill. f. Orlando Bills, Aug. 26, 1825, Oswego, N. Y. m. Mercy Winega, Sept. 20, 1827.

Banker and Telephone Exchange Builder. Prepared in Marengo High School. Delta Tau Delta; Philomathean. B. A., 1905. Studied law in office of George W. Gere, Champaign, 1880–81, admitted to practice in Nebraska in 1882. Banking; built an Automatic (Strowger) Tel. Exch., Lincoln, Nebr., and Sioux City, Ia., 1903–04–05. Capt. Co. D, 2d Regt. Nebr. Nat'l Guard, 1886–87; Major, 1887–88; Colonel, 1888–94; Brig. Gen. 1st Brigade, 1894–98; Colonel Second Nebr. Vol. Infty., Spanish War. Gold Medal from Nebr. Legislature of 1890–91 for service in Sioux Indian War of the winter of 1890–91.

Married Camilla Florence Lewis ('83), Sept. 13, 1883, Farmer City, Ill. *Child*, Breta, born March 22, 1887.

Address, Lincoln, Nebr.

229. JOHN CORNELIUS BLEY

Born Feb., 1859, near Emporia, Kans. f. Jan. Bley, Netherlands. m. Maria Bley, Netherlands.

Bridge Machinery Designer. Prepared in common schools. El Paso. B. S. Scientific Machinist and school teacher, 1880–87; Machine draftsman, 1887–91; Teacher Mech. Drawing in high schools of Chicago, 1891–95; Instructor in Mech. Drawing and Design, Armour Institute, 1896–99; Bridge machinery designer, Chicago, 1900—.

Married Caroline Lucia Averill, Aug. 18, 1892, at Durand, Wis.

Address, 5046 Washington Park Place, Chicago, Ill.

230. BYARD STEVENS BRILES

Born 1856, in Indiana. f. J. E. Briles.
Confectioner and Baker (1904). B. L.
ddress (1904), 106 E. 4th St., Carthage, Mo.

231. ROLAND RAY CONKLIN

Born Feb. 1, 1858, Urbana, Ill. f. Joseph Okell Conklin, Huntington, ong Island, N. Y. m Julia Hunt, Norwich, England.

Pres. of the Cuban Trust Company, Pres. of the Cuban Telephone and elegraph Company and Vice-pres. of and Director the Augusta Gas Comany. Prepared in Urbana. Adelphic; Pres. one term; *M. L. 1891. One the founders of the Jarvis-Conklin Mortgage Trust Co. Vice-pres. for ve years of the North American Trust Co. of New York; resigned 1900, deoting time to personal investments and various other financial undertak-gs. One of the founders and a Director of the National Bank of Cuba, and resident of the Cuban Trust Co., President of the Cuban Telephone & elegraph Co. and Vice-president and Director of the Augusta Gas Co. to date. Member of the Metropolitan Museum of Art, American Museum of Natural History, New York Botanical Gardens, Civics Club, National Arts Club, he Bibliophile Society, St. Nicholas Club, American Club of Havana, Nassau Country Club, and the Automobile Club of America.

Married Mary MacFadden, May 4, 1898, Paris. *Children*, Julia Cecelia, orn Feb. 1, 1899; Roland Hunt, born June 3, 1904.
ddress, 111 Broadway, New York, N. Y.

232. CHARLES F. COOK

Born Sept. 21, 1857, Edwardsville, Ill. f. John A. Cook, Aug. 10, 1809, a. m. Lucinda Lemen, Dec. 25, 1814, Ill.

Druggist. Prepared in Edwardsville High School. Capt. B. S. Has een farmer and grain dealer.
ddress, Edwardsville, Ill.

233. CHARLES WESLEY GROVES

Born July 28, 1857, Shelbyville, Ill. f. Isaac Groves, Cerne Abbas, 1823, ng., m. Mary Ellen Cole, 1832, Maryland.

Teacher. Prepared in Champaign High School. Adelphic; Pres. one erm; Capt. Has held Public School Principalships and Superintendencies.

Married Dora Trabue, Aug. 1, 1888. *Children*, Pauline Trabue, born ec. 7, 1889; Charles Harold, born Nov. 27, 1897.
ddress, Marengo, Ill.

234. CHRISTIAN FRED HAFNER

Born Nov. 9, 1857, Prescott, Wis. f. John C. Hafner, Ger. m. Anna Iona Illg, Germany.

Insurance. Prepared in Oak Park High School. Philomathean. Fire nsurance.

Married Addie E. Lumbard, Oak Park, Oct. 31, 1891. *Children*, Eugenia, orn Jan. 22, 1893; Irena, born Mar. 27, 1897; Marion, born Mar. 17, 1900.
ddress, 409 Chicago Ave., Oak Park; Borland Blk., Chicago, Ill.

*235. EDGAR EUGENE HARDEN

Born 1859, in Illinois. m. Mrs. Susan Harden.
Certificate 1880.
ied June 2, 1899, at Liberty, Neb.

236. FRANK WAITE HATCH

Brother of Nos. 5, 22

Born Jan. 1, 1857, Spring Grove, Ill. f. Lewis Hatch, Apr. 20, 1814, Vashington Co., New York. m. Mandana Cole, July 22, 1825, Hill, N. H.

Farmer. Prepared in Elgin Academy. B. A.; LL. B., Union College of Law (Northwestern), 1882.

Married Agnes M., Apr. 18, 1887, Woodstock, Ill. *Children*, Edith Irene born April 14, 1889; Alic Ruth, born Mar. 15, 1891; Ralth Ernest, born Jan. 1, 1896, (died Mar. 6, 1896); Laura Agnes, born Feb. 13, 1900.

Address, Richmond, McHenry Co., Ill.

237. BENJAMIN HYDE

Born Jan. 17, 1860, Davenport, Iowa. f. Richard Hyde, Apr. 15, 1821, Wurtenberg, Germany m. Babetta Hyde, Dec. 17, 1823, Muhringen, Germany.

Engineer and Contractor. Prepared in Chicago High School. Adelphic.

Married Antoinette Schiffer, Dec. 22, 1889. *Children*, Marion, born Apr. 17, 1895; Richard, born Oct. 17, 1898.

Address, 1548 First Nat'l Bank Bldg., Chicago, Ill.

*238. ROBERT DAVIS JONES

Born Oct. 22, 1860, in Lacon, Ill. f. ——————. m. Margaret Davis, April, 1818.

Prepared in Lacon High School. Lawyer, 1882–83; Farmer, 1883–88; Banker, 1888–98.

Married Minnie P. Miller, Dec. 23, 1885, at Henry, Ill. *Child*, John Lloyd ('09), born Oct. 16, 1887.

Died March 10, 1898, at Bradford, Ill.

239. CHARLES SUMNER KINGSBURY

Born Mar. 16, 1851, Meedway, Mass. f. Gilbert Kingsbury. m. Hannah Prescott.

Landscape Gardener and Teacher. Adelphic. B. L. Teaching; Nursery, Fruit, Landscape Garden work. Member of Congregational Church.

Married Mary Stevens, May 29, 1888, Castle Rock, Colo.; died Oct. 10, 1900. *Child*, died at birth, Oct. 10, 1900.

Address, 1735 East 18th Ave., Denver, Colo.

240. CORDA CANDES LUCAS

Born Dec. 15, 1858, Jordanvillage, Ind. f. M. C. Lucas, Mar. 3, 1833, Greensboro, N. C. m. Jordanvillage, Ind., June 10, 1838.

Teacher. Prepared in Country School, Camargo, Ill. B. A. Teaching in public schools for 25 years; spent 1904 in travel in Calif. Methodist Church, 1880—.

Address, 108 S. 5th St., Champaign, Ill.

241. CHARLES G. NEELY

Brother of No. 314

Born 1855, in Benton, Ill. f. Isaac M. Neely, Princeton, Ind.

Lawyer (1904) in Chicago. B. L.

Married Mary C. Elston, Frankfort, Ill.

Address, 122 Ridge Ave., Evanston; Office, 1019 Ashland Blk., Chicago.

242. MINNIE ALICE PARKER (HOSTETLER)

Born July 20, 1860. f. A. F. Parker, Nov. 6, 1818, Peru, N. Y. m. C. L. Flanders, 1832, Lawrence, N. Y.

Teacher. Prepared in Decatur High School. Class Poet. B. L. Teaching; member Board of Education. Pres. Woman's Club; Pres. Decatur Art Class.

Married V. N. Hostetler, Feb. 28, 1889. *Child*, Ruth Brooks.

Address, 341 W. Macon St., Decatur, Ill.

243. WASHINGTON LEROY PARKER

Born 1856.

Engineer. B. S. Engineer at Watch Works, Elgin.

ddress, 632 Grace St., Elgin, Ill.

*244. IDA PEARMAN (STEVENS)

Born July 28, 1857, Edgar Co., Ill. f. John T. Pearman, Hardin Co., Ky. m. Elizabeth Elliott, Illinois.

Prepared in Champaign High School. B. S.

Married Clinton H. Stevens, Oct. 25, 1881, Champaign, Ill. *Children*, abro Elizabeth, born Dec. 28, 1883, ('06); Robert Pearman, born May 30, 889; Elliott Griffen, born July, 1892.

Died Aug. 24, 1892, Logansport, Ind.

245. ALBERT FOWLER ROBINSON

Husband of No. 267

Born Oct. 12, 1853, Henry, Marshall Co., Ill. f. William Dirgin Robinon, May 30, 1824, Sanburton Bridge, N. H. m. Ruth Fowler, Churchville, N. Y., 1819.

Engineer. Prepared in Maroa High School. Philomathean. *B. S., 1891; Engineer, 1880–1882; Asst. Engr. C. & A. R. R., 1882–83; Calculator Union Bridge Co., 1883–84; Bridge Engr. A. T. S. F. R. R., 1884–85; Bridge Engineer C. B. & N. R. R., 1885–89; Head Designer E. L. Corthell, Chicago, 1889–1; Purdy & Henderson, 1891–92; Contr. Asst. Engineer, C. R. I. R. R., 892–94; K. C. Ft. S. & M. and Mex. Central R. R., 1894–96; with A. T. & S. F. R. R. as Bridge Engineer, 1896—. Designed and built more than 120,-00 tons of steel bridges since 1896. Member Congr. Church; American oc. of Civil Engineers, 1887; American Ry. Engineering and Maintenance ssn., 1902; Masonic Order; Knight Templars.

Married Loretta Kate Elder, Dec. 31, 1885, Topeka, Kans. *Children*, Raymond Elder ('08), born Oct. 6, 1886; Phillip Edward, born July 10, 1890; died Apr. 5, 1891); Albert William, born May 27, 1894; Donald Bruce, born Dec. 14, 1902.

ddress, 448 Marion St., Oak Park, Ill.

246. ARTHUR SEYMOUR ROBINSON

Born Dec. 2, 1857, South Reading, Vt. f. Calvin Lewis Robinson, S. Reading Vt.., June 3, 1827. m. Elizabeth Seymour, Bloomfield, Canada, an. 27, 1834.

Local Manager MacArthur Bros. Co., Sault Ste. Marie, Mich. Prepared St. Johnsbury, Vt. B. S. Draftsman A. T. & S. F. Ry. 1881; Div. ngineer of same, 1883; Locating Engr., 1886; Div. Engr., 1887; Sec. and reas. Lytle & Eckles Hdw. Co., Decatur, Ill., 1891; Div. Engr. Mexican entral Ry., 1895; Engineer and Supt. of Construction Obras de la Aduana nd Harbor Improvements, Tampico, Mex., 1896; Chief Engr. Northern Michigan R. R., St. Ignace, Mich., 1901; Supt. and Resident Engr., Macrthur Bros. Co., Chicago, 1903; Supt. and Res. Engr. Fitz Simons & Connell o., Chicago, 1905; Local Manager MacArthur Bros. Co., Sault Ste. Marie, ich., 1905. Author: Proposed Inner Circle System for Chicago, in Street y. Journal, July 11, 1903; A system of terminals for the proposed street ar subways. Member Western Soc. of Engineers; Ionic Lodge No. 312 . F. & A. M.; Macon Chapter No. 21, R. A. M.; Beaumanoir Commandery o. 9, K. T.

Married Maggie Mosser, Dec. 25, 1880, at Jacksonville, Fla. *Children*, rthur Mosser, born Oct. 12, 1881, Topeka Kans., (died Aug. 12, 1901, at Decatur, Ill.); Joseph Albert, born Feb. 18, 1890, Decatur, Ill.

ddress, Sault Ste. Marie, Mich.

247. GEORGE MARVIN SAVAGE

Brother of No. 194

Born Feb., 1855, Macoupin Co., Ill. f. Nathan Savage, Mar. 1, 1812, Windsor, Vt. m. Sophronia Wilkins, Reading, Vt.

Author. B. L.; M. L., 1888. Set out under direction of Prof. Burrill the double row of trees south of University Hall, 1876. Philomathean. Teacher, lawyer, farmer, author. Author: English Grammar, forty pages; American History, 320 pp.; My Grandfather, a revolutionary tale for boys; The Golden Urn and other Stories of Mowitchman, (a collection of Indian legends); The Society for the Preservation of Truth, (Its Unofficial Records); Hamilton or Gouverneur Morriss, Which?; Some Problems in English, read before the Washington Phil. Society. Fellow of The American Akademe.

Married Bessie Isaacs, Nov. 7, 1890. *Child*, Henry Isaacs, born Sept. 13, 1891.

Address, Room 454, New York Block, Seattle, Wash., or Box 254, Olympia, Wash.

*248. JEROME SONDERICKER

Brother of No. 364

Born Dec. 21, 1859, Woodstock, Ill. f. Peter Sondernicker, Drachenbrunn, Alsace, 1820. m. Eliza McCown, Cookstown, Ireland, 1829.

Prepared in Woodstock High School. S. B.; C. E. 1883; Instructor at Illinois, 1880–83; Asst. Prof. Engr. and Mathematics, do., 1883–85; Instructor in Applied Mechanics, Mass. Inst. of Tech., 1885–90; Asst. Prof. of Applied Mechanics, 1890–99; Associate Prof., 1899, to time of death, 1904. Devised machine for repeated stresses upon the resisting properties of iron and steel, built by the Mass. Inst. of Tech. for its mechaniacl laboratory, 1891. Author: Notes on Graphic Statics, published by the Institute, 1896; Treatise in Graphic Statics, published by John Wiley & Sons, N. Y., 1903; An Investigation as to how to test the strength of Cements, *Journal of the Association of Engineering Societies*, June, 1888; Experiments relating to the theory of Beams, *Tech. Quarterly*, Dec., 1887; A Description of some repeated Stress Experiments, *Tech. Quarterly*, Apr., 1892; Comparative Tests of different forms of Cement Briguettes, *Journal of the Association of Engineering Societies*, Jan., 1899, and *Engineering Record*, Dec., 1899; Repeated Stress, *Technology Quarterly*, March, 1899. Member of Boston Society of Civil Engineers; Society of Arts; Mechanical and Philosophical Club of Boston.

Married Ellen M. Carman, June 6, 1889, Circleville, Ohio.

Died July 22, 1904, Wilmington, Vt.

*249. WILLIAM W. TRAVIS

Born 1861, in Ohio. f. M. M. Travis.

Died September 30, 1885.

250. ELLA MARIA WATSON (DAVIS)

Born Nov. 14, 1854, Bristol, Ill. f. William Watson, Holden, Mass. m. Joanna Maria Curtis, Douglas, Mass.

Prepared in DeKalb High School. Alethenai. B. S.

Married Jeptha Hartley Davis, Sept. 27, 1882, DeKalb, Ill. *Children*, Marietta Sarle ('07), born June 6, 1884; Gertrude Curtis, born Oct. 24, 1886; Unnamed son born Nov. 10, 1888, (died Jan. 5, 1889); Chester Watson Davis, born Dec. 16, 1889; Helen Powers, born Jan. 5, 1894.

Address, Straight Creek, Kans.

251. FRANK WHITE

Born Dec. 12, 1865, Stillman Valley, Ill. f. Joshua White. m. Lucy Ann Brown.

Surveyor. Prepared in Mount Morris Acad., Mount Morris, Ill. B. S. LL. D. (hon.) 1904. Surveyor for C. M. & St. P. Major of First Bat. N. D.

V.; service in P. I., 1898–99. Member House of Rep., N. Dak., 1891–93; Senate, 1893–99. Governor N. Dak., 1901–1905.

Married Elsie Hadley, Sept. 19, 1894, Indianapolis, Ind. *Children*, Edwin Lee. born July 5, 1896; Richard Seldon (adopted), born June 17, 1903.

Address, Valley City, N. Dak.

CLASS OF 1881 (46)

*252. JAMES G. ALLISON

Born 1862, in Tennessee. f. R. D. Allison.

Certificate 1881.

Died April 21, 1891, Anthony, Kans.

253. JAMES ELDER ARMSTRONG

Born Nov. 30, 1855, Brookfield, Ill. f. Geo. W. Armstrong, Dec. 11, 1812, Somerset Co., Penn. m. Nancy Green, 1815, Licking Co., O.

Principal Englewood High School. Prepared in Academy and Marseilles High School. Adelphic. B. S.; M. A. (hon.), 1905. Instructor in Osteology during Senior year in University. Instructor, Illinois, 1881–1882; Principal Arlington Heights Public School, 1882–1884; Instructor in Nat. Sciences, Lake High School, Chicago, 1884–1889; Principal of Lake High School, Chicago, 1889–1891; Principal Englewood High School, 1891—. Treasurer of N. Central Ass'n of Colleges and Secondary Schools, 1903—; Pres. Chicago High School Teachers Council, 1901–02; member Board of Trustees Univ. of Ill., 1893–99; Pres., 1897–98. Author: Laboratory Guide, Chemistry, (with J. H. Norton), 1891, American Book Co.; Articles for State Teachers Meeting and North Central Assn. of Colleges and Secondary Schools, Vol. 7, 1902; Northwestern U. Conference; Univ. of Ill. Conference.

Married Clara A. Clark, at Marseilles, Ill., 1883. *Children*, Geo. Wild, born June 23, 1885, (died Mar. 24, 1888); Grace C., born Nov. 24, 1888; Charles H., May 12, 1890; Juliette Adams, born Aug. 9, 1902.

Address, 10638 Prospect Ave., Chicago, Ill.

*254. KITTIE MARIE BAKER (WADSWORTH)

Born Feb. 27, 1863, Oconmowoc, Wis. f. Alfred B. Baker, Dec. 25, 1826, London, Eng. m. Adaline T. Loomis, May 18, 1826, Utica, N. Y.

Champaign High School. Alethenai. Teacher of Music, Illinois, 1883–1886.

Married John G. Wadsworth, Oct. 27, 1886, Champaign, Ill. *Child*, John Baker, born Nov. 8, 1898.

Died Nov. 25, 1899, at Council Bluffs, Iowa.

255. BERTHA E. BARNES (ROSS)

Born Aug. 11, 1863, Norwood, Mass. f. Oramel Churchill Barnes, Sept. 9, 1829, Bridgewater, Vt. m. Caroline Ellis, Feb. 20, 1829, Norwood, Mass.

Prepared in West Side High School, Champaign. Alethenai. B. L. Taught, 1881–1884.

Married Sprague Dwight Ross, June 25, 1884, Chicago, Ill. *Children*, Bertha, born June 12, 1888; Kenneth Dwight, born Sept. 17, 1893.

Address, Grand Island, Neb.

256. BAYARD EDWARDS BEACH

Husband of No. 279

Born Nov. 30, 1860, Champaign, Ill. f. Beman C. Beach, Nov. 12, 1836, N. Y. m. Hettie C. Beach, Oct. 30, 1836, Ohio.

Real Estate and Loan Business. Prepared in Champaign High School. Adelphic. Pres. of Adelphic; Class Secy. B. L. Cashier Bankg. office, Champaign, 1881–82; Cashier Huron, S. Dak., 1882–1902; Real Estate and Loans,

1902—. Cong. Church, Trustee, Treasurer; S. S. Supt. 1898, Huron, S. D.; E. R. of B. P. O. E. 444; D. D. G. E. R. for S. Dak., 1903–04.

Married Metta Macknet ('81), Oct. 13, 1885, Girard, Ill. *Children*, Bayard Macknet, born Jan. 31, 1888; Dan. Beman, born Mar. 10, 1892, (died Oct. 10, 1892); Dorothy Blessing, born Feb. 17, 1893.

Address, Huron, S. Dak.

257. ALBERT BELLAMY

Born Sept. 10, 1859, Girard, Ill. f. John Bellamy, 1823, Todd Co., Ky. m. Ann Bailey, 1829, Bucks Co., Penn.

Real Estate and Loan Business. Prepared in Girard High School.

Married Laura M. Boggess, May 15, 1884, Girard, Ill.

Address, Girard, Ill.

258. FRANK LANSING BIRNEY

Born Apr. 5, 1860, Urbana, Ill. f. S. H. Birney. m. Olive Morehouse.

Doctor and real estate, Denver, Colo., to date.

Married Lucy E. Busey, Urbana, Ill. *Children*, Cyrus M. and E. Olive.

Address, 1524 Gaylord St., Denver, Colo; Bus., 301 Quincy Blk.

259. ARTHUR BOOTHBY

Born Sept. 22, 1850, at sea. f. John Boothby, 1816, Lincoln, England. m. Eliza Eastwood, 1820, Leeds, England.

Mechanical Engineer. Prepared in Pittsfield High School. Scientific Society. B. S. Teacher, 1881–82; Mechanical Draftsman, 1882–87; Chief Mechanical Draftsman, 1887—.

Married Nannie Eveline Talbot, June 25, 1890, Indianapolis, Ind. *Children*, Evelyn Eastwood, born Nov. 8, 1891; Katharine Fielding, born Dec. 25, 1903.

Address, 3311 N. Pennsylvania St., Indianapolis, Ind.

260. COMMA NATHANIEL BOYD

Born Jan. 18, 1860, Sheffield, Ill. f. Nathaniel Boyd, 1820. m. Mary Ann Cummings, Kt., 1831.

Farmer. Philomathean. Capt. Base Ball team two years. Capt. Farming; breeder of thoroughbred Hereford cattle.

Married Addie M. Humphreys, June 2, 1890, Sheffield, Ill. *Children*, Roland H. Boyd, born Aug. 16, 1891; Edith, born Feb. 26, 1893; Stanton H., born Dec. 26, 1895; Marian C. Boyd, born July 30, 1897.

Address, Sheffield, Ill.

261. ARCHIBALD OSBORN CODDINGTON

Brother of No. 60

Born Apr. 8, 1857, Linton, Green Co., Ind. f. Isaiah Coddington, July 13, 1825, Bound Brook, N. J. m. Elizabeth Osborn, Mar. 22, 1829, Linton, Ind.

Teacher. Prepared in High School, Chippewa Falls, Wis. Adelphic. Pres. of Adelphic; Chief Justice in College Government, 1879. B. L., M. L., 1879. Teacher, 1881–1887; business, 1887–1890; Prin. Schools, 1890–1905.

Married Helen R. Erskine, at Racine, Wis., 1895. *Children*, Donald Clyde, born Mar. 2, 1899; Mildred, born Jan. 11, 1902.

Address, 938 Summerdale Ave., Chicago, Ill.

*262. FREDERIC E. COOPER

Born Mar. 3, 1859, in Greene County, Ill. f. Edmund M. Cooper, Nov. 25, 1831, Hopkinsville, Ky. m. Martha Tunnell, Feb. 11, 1836, Greene Co., Ill.

Prepared in Girard Public School. B. S. Dealer in Drugs, 1883, in Van Buran, Ark.; Loan and Abstract business until 1899.

Married Jennie Shive, July 3, 1890, Bebee, Ark. *Children*, Mary J. Albert Everett, and Edmund L.

Died Jan. 24, 1899, at Van Buren, Ark.

263. ARTHUR ELDORUS DAVIS

Born 1857, in Salem, Ill. f. John H. Davis.

Physician (1904). B. S.

Address (1904), Arbola, Texas.

264. MARIETTA DAVIS (BEARDSLEY)

Wife of No. 203

Born May 11, 1858, Vienna, Ind. f. Chester Powers Davis, Mar. 7, 1835, Scott Co., Ind. m. Hettie Maria Close, May 1, 1838, Scott Co., Ind.

Prepared Monticello, Ill. Class Pres.; Pres. of Alethenai; B. L.; member of Kappa Kappa Gamma at Wesleyan.

Married Henry Mahan Beardsley ('79), Apr. 24, 1883, Monticello, Ill. *Children*, Eleanor Mahan ('07), born Nov. 29, 1884; George Davis, ('09), born Apr. 11, 1887; Henry Scovell, born June 17, 1895.

Address, 3621 Walnut St., Kansas City, Mo.

265. CHARLES HENRY DENNIS

Born Feb. 8, 1860, Decatur, Ill. f. Andrew Dennis, 1820, Greencastle, Pa. m. Matilda Lavena Baker, 1824, Jefferson, Tenn.

Newspaper work. Prepared in Decatur High School. Class Pres. Philomathean. Capt. B. L. 1881; M. A. (hon.), 1905. Entered newspaper work in Chicago, 1881; Reporter on *Daily News;* dramatic Critic; asst. City Editor; Editorial Writer; City Editor; Associate Editor of *America*, weekly literary publication; Managing Editor of *Chicago Record* 1891-1901; Chief Editorial Writer and Manager of foreign news service of the Chicago *Daily News*, 1901—; on Editorial Staff of *The World Today*, (resigned 1905).

Married Rachel Shelby Wilson, Paris, Ill, 1884, (died 1891); Jeanelle Caldwell Wilson, 1894, New York. *Children*, Ruth Elizabeth, born Nov. 16, 1885; William Andrew, born March 25, 1888; Herbert Wilson, born 1890; Mildred Blackburn, born June 9, 1895.

Address, 1893 Roscoe Street, Chicago, Ill.

266. JOHN C. DRESSOR

Born Nov. 6, 1856. f. Francis Dressor, Maine. m. Mary E. Rankin, Ill.

Bookkeeper. Prepared in Greenville High School. Philomathean. B. S. Business course at Jacksonville, Ill., and was bookkeeper for City Mills, Jacksonville. Clerk in Kansas City, Mo., and Sturgis, So. Dak.; clerk in Sorento Western Bank and Trust Co., Piedmont, So. Dak.; clerk in Sorento, Ill., and cashier of Bank of Sorento, since 1901; entered The State Bank of Haeles & Sons, Greenville, Ill., as bookkeeper.

Married Hattie F. Hendrics, Jan. 26, 1899, Hillsboro, Ill. *Children*, Francis W., born July 5, 1900; Dorothy D., born Feb. 1, 1902; Mary L., born Feb. 8, 1903.

Address, Sorento, Ill.

267. LORETTA ELDER (ROBINSON)

Wife of No. 245

Born Sept. 27, 1860, Knob Prairie, Marion Co., Ill. f. Abraham Caldwell Elder, Jan. 20, 1833, Covington, Ind. m. Lavian Wood Faucher, Apr. 5, 1835, East Wales, N. Y.

Prepared in Mattoon High School. Alethenai; Senator, College Government; Class Historian, one year. B. L. Deaconess, First Cong'l Church, Topeka, Kan.; Pres. Ladies Aid Soc., 1902–05; member First Cong'l Church, Oak Park, Ill.

Married Albert Fowler Robinson, Dec. 31, 1885, Topeka, Kan. *Children*, Raymond Elder, ('08), born Nov. 6, 1886; Philip Edward, born July 10, 1890, (died Apr. 5, 1891); Albert William, born May 27, 1894; Donald Bruce, born Dec. 14, 1902.

Address, 448 Marion St., Oak Park, Ill.

268. JAMES W. FORSYTH

Born Nov. 16, 1856, Springfield Ill. f. William Forsyth, Scotland. m. Mary Vancil, Auburn, Ill.

Machinist. Prepared in Illinois Academy. Scientific Ass'n.

Married Lola Ellis, at Canton, Ill., in 1885. *Children*, Ruth A., born Feb. 7, 1887; Ether F., born Mar. 29, 1889.

Address, Gilroy, Santa Clara Co., Calif.

269. FRANK WATSON HAMMETT

Born Feb. 12, 1862, Camargo, Ill. f. James Richard Hammett, Jan. 1, 1826, Va. m. Sarah C. Watson, July 4, 1836, Newtown, Ind.

Real Estate and Insurance Agent. Prepared in District School. Philomathean. Capt. B. S. Farmer until 1883; Tile Mfr., 1883–1890; Banker, 1890–1902; Real Estate and Ins., 1902—.

Married Lizzie Thompson, June 18, 1884, Tuscola, Ill., (died June, 1887); Minnie Rice, Sept. 22, 1892, Indianola, Ill. *Children*, Don T., born Dec. 25, 1885; Harry Rice, born Sept. 1, 1893; Rhea Louise, born Jan. 21, 1896.

Address, Redlands, Calif.

270. VIRGINIA MANN HAMMET (TALBOT)

Wife of No. 293

Born Mar. 6, 1860, near Camargo, Ill. f. William Soule Hammet, 1823, Ky. m. Rachel J. Wibley, 1836, Camargo, Ill.

Prepared in District School near Camargo. Alethenai; Nat. Hist. Society; Orat. Ass'n; member College Senate; member of Senatorial Association; Pres. Orat. Ass'n.

Married Arthur Newell Talbot, June 7, 1886, Camargo, Ill. *Children*, Kenneth Hammet, born Apr. 7, 1887, ('09); Mildred Virginia, born Feb. 6, 1891; Rachel Harriet, born Apr. 6, 1896; Dorothy Newell, born Dec. 26, 1898.

Address, 1011 California Ave., Urbana, Ill.

271. FRED LEHMAN HILL

Born Aug. 25, 1858, in Illinois. f. B. F. Hill. m. Clara Elizabeth Lehman.

Civil Engineer. Prepared in Paxton, Ill. Philomathean. Member First Universalist Church, Chicago; Western Society of Engineers, Chicago.

Married Estelle J. Bacon, Feb. 14, 1894, Iowa City, Ia. *Children*, Julia Augusta, born June 29, 1896; Walter Bacon, born Sept. 2, 1898; Dean Frederick, born March 8, 1900.

Address, Highland Park, Ill.

272. THOMAS CRAWFORD HILL

Born Sept. 30, 1859, Tolono, Ill. f. Walter Forrest Hill, Old Wells, Me. m. Rebecca Ann Miller, Lebanon, Ohio.

High School Principal. Prepared in Tolono High School. Adelphic. Capt. A. B. Teacher one year in country school; one year in Carroll Acad-

emy, Waukesha; two years in Wyman Institute, Upper Alton; twenty years in present position. Prin. George William Curtis High School, Chicago. Member M. E. Church and of the Philosophical Round Table.

Married Ina Mabel Miller, July 25, 1888, Chicago, Ill. *Children*, Harold Crawford, born Apr. 18, 1889; Margaret D., born Dec. 15, 1890; Marion, born May 1, 1891; Lawrence Elias, born Oct. 11, 1897; Donald Miller, born Oct. 9, 1902.

Address, 200 W. 113th Place, Chicago, Ill.

*273. ARTHUR H. KINGMAN

Born 1851, in Massachusetts. f. Samuel Kingman.
Certificate, 1881.

Died Sept. 9, 1892, at Boston, Mass.

*274. LUCY M. LAWHEAD

Born 1861, in Champaign, Ill. f. I. Lawhead.
B. L. 1881.

Died May 1, 1884, at Champaign, Ill.

275. NETTIE E. LAWRENCE (ALLEN)

Born June 25, 1860, Belvidere, Ill. f. Edwin L. Lawrence, Sept. 19, 1833. m. Mary E. Lawrence, May 16, 1833, Cuba, N. Y.

Teacher of Piano and Voice. Prepared in Univ. Acad. Alethenai: Pres. Alethenai; member Coll. Senate; Honary member of Philomathean; member Congr. Church; Eastern Star.

Married Jonas A. Allen, May 6, 1885, at Belvidere, Ill. *Child*, Eugene Lawrence, born Aug. 3, 1897.

Address, 614 Main st., Visalia, Tulare Co., Calif.

276. FRANCIS MARION McKAY

Born Jan. 15, 1851, Madison, Ind. f. Hiram McKay, Madison, Ind., 1825. m. Elizabeth Etherton, 1832, Madison, Ind.

Principal Public Schools. Prepared in Ill. Normal Univ. Adelphic, Delta Tau Delta. Pres. and Valedictorian of Class. B. L. Teaching. Presbyterian Church. Trustee Univ. of Illinois, 1886–95; 96–03; pres. 1896–98. Author of law making Trustees elective officers; also law providing for free scholarships in each Co. of State.

Married Rebecca M. Farson, Aug. 27, 1889.

Address, 134 Warren Ave., Chicago, Ill.

277. METTA MACKNET (BEACH)

Wife of No. 256

Born Nov. 25, 1859, Girard, Ill. f. Daniel S. Macknet, Newark, N. J., May 28, 1836. m. Rhoda J. Clark, Lafayette, Ind., July 11, 1836.

Prepared in Girard Public School. Alethenai. Pres. of Class; Pres. Alethenai, 1881; member Senate, 1879; Oratorical Assn., 1879; Associate Justice, 1879, College Government. A. B. Cong. Church, 1881; Pres. Aid Soc., 1887–89; 1900–02; Pres. Literary Soc., 1884; Sec., 1886.

Married Bayard E. Beach ('81), Oct. 13, 1885, Girard, Ill. *Children*, Bayard Macknet, born Jan 31, 1888; Daniel Beman, born Mar. 10, 1892, (died Oct. 10, 1892); Dorothy Blessing, born Feb. 17, 1893.

Address, Huron, S. Dak.

278. WILLIS A. MANSFIELD

Born May 23, 1858, in Marengo, Ill. f. A. G. Mansfield. m. Mary A. Moore.

Physician and Surgeon. Entered from Marengo, Illinois. Scientific Club. Physician and Surgeon, Metamora, 1884–94; at Washington, Illinois,

1904. Member of Central Med. Society; Peoria City Med. Society; Masonic Templar Shrine.

Married—

Address, Washington, Ill.

279. WILLIAM KAIME MASON

Born Sept. 25, 1856, Macon Twp., Bureau Co., Ill. f. William H. Mason, N. H. m. Mehitable W. Kaime, N. H.

Farmer and Fruit Grower. Prepared in Buda High School. B. S. Member of Unitarian Church, Buda, Illinois; member of the I. O. O. F., 1881.

Married E. May Fuller, Dec. 23, 1886.

Address, Buda, Bureau Co., Ill., R. F. D. No. 1.

280. JOHN H. MORSE

Born Apr. 23, 1853, Metamora, Ill. f. Levi P. Morse, Rochester, Vt. m. Mary A. Parminter, England.

President, the Home Embroidery Machine Co., and Vice-president, the Equitable Finance and Development Co. Prepared in Eureka College and District Schools near Metamora, Ill. Philomathean; Delta Tau Delta. President of Class; Class Prophet; Prosecuting Attorney, Coll. Gov't. Capt. Principal Schools, 1881–84; Deputy Sheriff, 1884–85; Life Ins. Dist. Agent, 1885–87; Real Estate, 1887–91; President, Home Embroidery Machine Co., 1891—. Vice-pres. the Equitable Finance and Development Co. for about eight years; manager of its Chicago office since 1902. Member of First Presbyterian Church of Kansas City, Kans., 1891—; board of Deacons from 1895-1902. I. O. O. F., 1881—.

Married Jessie Griest, Aug. 14, 1901, Kansas City, Kans. *Children*, John Hale Morse, Jr., born July 18, 1902, (died Oct. 20, 1903); David Levi Morse, born Dec. 22, 1904, (died May 5, 1905).

Address, 229 East 42nd St., Chicago, Ill.

281. JAMES ORA PEARMAN

Born Aug. 20, 1859, Edgar Co., Ill. f. John T. Pearman, Harding Co., Ky. m. Elizabeth Elliott, Ill.

Physician. Prepared in Champaign High School. B. S.; M. D., 1885, Rush Medical. Practicing Medicine. Champaign Co. Medical Society.

Married Minnie Richardson, Sept., 1890, Ill., (died Nov., 1890); Isabel VanVleck, June, 1895, Champaign, Ill.

Address, Mahomet, Ill.

282. HERMAN SILAS PEPOON

Brother of No. 283

Born Jan. 21, 1860, Warren, Ill. f. George Whitfield Pepoon, 1832, Painesville, Ohio. m. Mary Ann Abbey, 1835, do.

Instructor in Botany and Zoology. Prepared in Warren High School. Adelphic; Y. M. C. A.; Class Historian; Dept. Marshal, Coll. Gov't, 1880; B. S.; M. D., 1883, Hahnemann Med. Coll., Chicago. Practice of Medicine, 1883–1892; Instructor in Bot. and Zool., Lake View H. S., Chicago, 1892—. First Sergeant Co. C., Third Regiment, Nebr., State Guards, 1883–1885. Author: Laboratory Manual of Botany, D. C. Heath & Co. Joint Author: Lab. Manual of Botany, 1906, Neeves Bros., Chicago. Articles: Gun-shot wound in brain recovery, 6 pp., *Clinique*, 1893; Destruction of Farm Flora, 3 pp., *Plant World*, 1903; Plants of Magician L., Mich. and vicinity, 100 pp., 1906. M. E. Church; Trustee, 1904—; Pres. Chicago Mycological Soc., 1894–1900; Chicago Academy of Science, 1892; Amer. Forestry Assn., 1900—.

Married Alma A. Wilcox, 1883, Chicago, (died 1893); Helen S. Foberg, 1900, Chicago. *Children*, Rudolf S., born 1885; Mary Lucile, born 1887; Laura Constance, 1890.

Address, 1314 Wolfram St., Chicago, Ill.

283. WILLIAM ABBEY PEPOON

Brother of No. 282

Born Jan. 25, 1858, Warren, Ill. f. George Whitfield Pepoon, 1832, Painesville, O. m. Mary Ann Abbey, 1835, Painesville, O.

Mine Operator. Prepared in Warren High School. Adelphic. Represented Adelphic in Intersociety Orat. Cont. Collection Clerk, First Natl. Bank, Fremont, Neb., 1881–82; stockman, 1882–84; school teacher, 1884–85; cowboy, 1885; school teacher, 1885–86; Deputy Sheriff and Co. Jailer, 1886–90; school teacher, 1890; policeman, 1891; miner and millman, 1891–93; farmer, 1893–95; miner, millman, shift boss, foreman, mining promoter, 1895 to —. Commandant of Canton Progress, Patriarchs Militant; I. O. O. F., 1889–1890.

Married Sophia Margaret Moeller, 1893, Baker City, Ore. *Children*, William Wallace, born 1894; Herman Lojene, born 1896; Elzanore Lucile, born 1897; George Theodore, born 1904; Mary Margaret, born 1905; Maurice Manly, born 1905.

Address, Baker City, Ore.

284. ETHAN PHILBRICK

Brothers of Nos. 398, 483

Born June 21, 1858, Adeline, Ill. f. Mayo H. Philbrick, Waldo, Me. m. Mary McFarland, Hagerstown, Md.

Fruit Grower. Prepared in Baileyville, Ill., and Ill. Academy. Scientific Soc. B. S. Civil Engineering, 1881–1899; Hydraulic Engr., 1889–1903; Contracting, 1904; raising Ga. peaches, 1904—.

Married Anna Lewis Wells at Western Springs, 1883. *Children*, Clarence Lewis, born Oct., 1884; Martha Grace, born Jan., 1886; Mary Holden, born July, 1888; Hazel, born Dec., 1890.

Address, Baldwin, Ga.

*285. FRANCIS M. PLETCHER

Born 1855, in Plattville, Ill. f. Daniel Pletcher.

B. S. 1881.

Died at Coonia, Calif., June 15, 1888.

*286. FRANK H. PORTER

Born 1861, in Illinois. f. Henry Porter.

Certificate, 1881.

Died Jan. 10, 1886, at Garden Prairie, Ill.

287. SPRAGUE DWIGHT ROSS

Born Feb. 8, 1857, Reno, Bond Co., Ill. f. John M. Ross, June 7, 1823, Maury Co., Tenn. m. Ruth M. Jones, Dec. 2, 1825, Maury Co., Tenn.

Banker. Prepared in Greenville High School, Greenville, Ill. Philomathean. B. S. Teaching and salesman, 1881–84; Real Estate and Loan Business, 1885–93; Banking, 1894—.

Married Bertha E. Barnes, June 25, 1884, Chicago, Ill. *Children*, Bertha, born June 12, 1888; Kenneth Dwight, born Sept. 17, 1893.

Address, Grand Island, Neb.

288. JOSEPH SCHWARTZ

Born Aug. 28, 1859, Salem, Ill. f. Bernard Schwartz, Nov. 27, 1826, Germany. m. Christina Lacroix, Aug. 28, 1830, Germany.

Druggist. Prepared in Salem, Ill. Philomathean.

Married Clara Rose, Apr. 29, 1886, Salem, Ill. *Children*, Helen, born Jan. 15, 1893; Christine, born Jan. 6, 1906.

Address, Salem, Ill.

289. ARTHUR BLISS SEYMOUR

Husband of No. 381

Born Jan. 3, 1859, Moline, Ill. f. Frank Seymour, Mar. 4, 1831, Granville, Mass. m. Mary Elizabeth Bliss, May 24, 1837, Honolulu, H. I.

Botanist. Prepared in Maplewood High School, Camp Point, Ill. Nat. Hist. Soc., Y. M. C. A. Held offices in Nat. Hist. Soc. and Adelphic. B. S.; M. S., 1886. Inst. in Prep. Botany, 1881; Botanist, Ill. State Lab. of Nat. Hist., 1881–1884; Instr. in Bot., in charge, Univ. of Wis., 1885–86; Asst. Cryptogamic Herbarium of Harvard, 1883–85, 1886—. Presbyterian Church; Congregational Church, 1886; First Church in Cambridge, Mass., 1886–1894; First Congr. Church, Waverley, 1894—. Held minor offices in church and S. S.

Married Anna Julia Conkling ('84), May 6, 1886, Champaign, Ill. *Children*, Mary Elizabeth, born Jan. 27, 1889; Rosa Margaret, born Apr. 28, 1890; Frank Conkling, born July 21, 1895; Edith Katharine, born Sept. 28, 1896.

Address, 26 University Museum, Cambridge, Mass.

290. BYRON A. SLADE

Born Sept. 27, 1856, East Berne, Albany Co., N. Y. f. Joshua Slade, Apr. 26, 1829, East Berne, Albany Co., N. Y. m. Catherine Hannah Allen, Apr. 29, 1835, E. Berne, N. Y.

Druggist. Prepared in High School, Sycamore, Ill. Philomathean. B. S. Druggist, firm of Worthington & Slade.

Married Cora Black, Sept. 8, 1886. *Children*, John Black, born Mar. 5, 1890, (died Jan. 20, 1905); Katherine Claire, born Apr. 18, 1896; Elizabeth Muriel, born Nov. 14, 1897.

Address, 1027 Spafford Ave., Rockford, Ill.

*291. MORELLE M. STACY

Born 1859, in Illinois. f. W. C. Stacy.

B. L. 1881.

Died July 17, 1895, at Spring Hill, Ala.

*292. JAMES B. STURMAN

Born July 1, 1857, in Dahlgren, Ill. f. Alexander M. Sturman, near McMinnville, Tenn., Feb. 5, 1820. m. Louisa Varner, October 28, 1819, in Spartanburg, S. C.

Prepared in McLeansboro and Enfield, Ill. In the law office of Mr. High, 103 Adams Street, Chicago, for a few years; health failed; moved to Salina, Kansas.

Married July 17, 1888.

Died June 6, 1901, in Salina, Kan.

293. ARTHUR NEWELL TALBOT

Husband of No. 270

Born Oct. 21, 1857, Cortland, Ill. f. Charles A. Talbot, London, England. m. Harriet Newell, Brockville, Ontario.

Prof. of Municipal and Sanitary Engineering. Prepared in Sycamore High School. Philomathean. Oratorical Association. Pres., V.-P., Sec., Philo; Chief Justice, Associate Justice, Member of Senate, V.-P., Secy. of Univ. College Government: Associate Editor *Illini;* Delegate to Inter State Oratorical Assn.; Class Essayist; Capt. B. S.; M. C. E., 1885. Civil Eng'r on railroad location, construction, and maintenance of way work, 1881–85; on railway, municipal and other engineering work at various times since; Asst. Prof. of Engineering and Mathematics, Illinois, 1885–1890; Prof. of Municipal and Sanitary Engineering, Illinois, 1890—. Investigations on

reinforced concrete, work with septic tank, investigations on paving brick tests and on miscellaneous engineering problems. Author: The Railway Transition Spiral, Engineering News Publishing Co. Member Amer. Soc. of C. E.; W. S. E.; Amer. Soc., Testing Materials; Amer. Soc. Municipal Improvements; Soc. Promotion of Engineering Education; Ill. Soc. Eng. and Sur.; Amer. W. W. Assn.; A. A. A. S.; Tau Beta Pi; Sigma Xi; of Congregational Church.

Married Virginia Mann Hammet ('81), June 7, 1886, Camargo, Ill. *Children*, Kenneth Hammet, born Apr. 7, 1887, ('09); Mildred Virginia, born Feb. 6, 1891; Rachel Harriet, born Apr. 6, 1896; Dorothy Newell, born Dec. 26, 1898.

Address, Urbana, Ill.

294. DARLEY THOMAS

Born Oct. 9, 1861, Champaign, Ill. f. John Harrison Thomas, July 13, 1813, Adams Co., O. m. Mary McNiel, July 8, 1822, Adams Co., Ohio.

Shoe Dealer. Prepared in Champaign High School. Alethenai. B. L., 1881. Chicago Club, Univ. of Ill.; Intercollegiate Alumnæ Ass'n; Alumnæ Ass'n, Univ. of Ill. 1881–87, Bookkeeper; 1887–89, Cashier and confidential clerk; 1899–1905, owner and manager of the Dept. of Shoe Store Supplies of R. P. Smith & Sons, Chicago. Member Chicago Chapter Daughters of the American Revolution.

Address, 5211 Woodlawn Ave., Chicago, Ill.

295. WILLIAM S. WESTON

Brother of Nos. 116, 447, 579, 580

Born June 22, 1860, Champaign, Ill. f. Nathan Weston, Wilson, N. Y. m. Jane Cloyde, Troy, N. Y.

Civil Engineer. Adelphic; Civil Engineers' Club. B. L.; B. S., 1883. Topeka, Kans., and Chicago, Ill., as Civil Engineer.

Married Elizabeth Jane Towlson, Aug. 19, 1885, Detroit, Mich. *Children*, Frederick William, born June 1, 1888; Mable Towlson, born Jan 12, 1891.

Address, 6617 Greenwood Ave., Chicago, Ill.

296. MAXWELL BLACKBURN WILSON

Born Dec. 16, 1858, near Paris, Ill. f. William Oliver Wilson, 1831, Palestine, Ill. m. Cassandra Blackburn, 1832, Paris, Ill.

Farmer. Prepared by private tutor at home. Adelphic. Member Presbyterian Church.

Married Emma Schenck, July 30, 1891, Paris, Ill. *Child*, Dudley Blackburn, born Apr. 26, 1897.

Address, Paris, Ill.

297. JESSIE ARMILDA WRIGHT (RICHARDSON)

Sister of No. 367

Born June 23, 1860, Champaign, Ill. f. James Stephens Wright, Aug. 4, 1816, Highland Co., Ohio. m. Katherine Lander, Mar. 26, 1823, Bourbon Co., Ky.

Prepared in District School and Champaign High School. Alethenai. B. L. Teacher in Champaign schools, 1881—.

Married Henry Edward Richardson, Mar. 7, 1889, Champaign, Ill. *Children*, Eugene Wright, born Jan. 7, 1890; Ruth, born Dec. 4, 1892; Helen, born Dec. 1, 1894; Darley, born Mar. 9, 1897; James Hollins, born July 26, 1899.

Address, Rentchler, Ill.

CLASS OF 1882 (34)

298. DORA ANGELINE ANDRUS (GRIFFITH)

Born May 5, 1863, Ashton, Ill. f. John Archibald Andrus, Nov. 30, 1834, Stephantown, N. Y. m. Rhoda Anne Siple, Nov. 12, 1843, Sussex, N. J.

Married. Prepared in Ashton High School. Alethenai; Pres. College Government. B. L. Taught Grammar Dept., Ashton High School, 1882–84; do., Marshalltown City School, 1884–89; Prin. of 3d Ward School, 1887–89. Member Presbyterian Church.

Married John Charters Griffith, June 18, 1889, at Ashton. *Children*, Mildred Elizabeth, born Feb. 26, 1893; Stanwood John, born Mar. 18, 1897; Oliver Andrus, born Nov. 22, 1900.

Address, Ashton, Ill.

299. KITTIE C. AVERY

Born Feb. 8, 1861, Chicago, Ill. f. Samuel Avery, Oct. 8, 1831, Ilion, N. Y. m. Louise A. Holmes, Manchester, Vt.

Prepared by private tutor and one year in Univ. Academy. Alethenai. B. L.

Address, 2736 Decatur St., Omaha, Neb.

*300 SAMUEL GORDON BAILEY, JR.

Born 1861, in Wisconsin. f. S. Bailey.

B. S. 1882.

Married Kittie Reed.

Died May 13, 1901, in Chicago, Ill.

301. CHARLES C. BARNES

Brother of No. 56

Born Nov. 10, 1859, in Massachusetts. f. C. C. Barnes. m. Caroline Ellis.

Supt. of Reconstructed Granite Co. Supt. of Franklin Sugar Co., Franklyn, Tenn.; Supt. of Hoopeston Sugar Co., Hoopeston, Ill.; Supt. of Penn. Enameled Brick Co., Oaks, Penn.; at present Supt. of Reconstructed Granite Co., Norristown, Pa. Patented several inventions. Sugar maker in Louisiana and Cuba; contractor, Panama Canal; five years in the gold mines; three years on Texas Cattle ranch.

Address, Norristown, Penn.

*302. ARTHUR M. BRIDGE

Brother of No. 163

Born Feb. 14, 1860, La Moille, Ill. f. Sereno Bridge, Wilmington, Vt. m. Allisanny Winchester, Marlboro, Vt.

Prepared near La Moille, Ill. Member of Philomathean and Sigma Chi. Captain. Farmer; Banker, Dec., 1890, fall of 1892; drug store business and farming until Nov., 1893. School Treasurer. Member of Baptist Church, Mason.

Married Mary E. Porterfield, July 15, 1884, Mendota, Ill. *Children*, Alice Irene, born Oct. 27, 1889, and Don Wallace, born Sept. 16, 1891.

Died June 9, 1894, in Goldfield, Iowa.

303. BENJAMIN FRANKLIN BULLARD

Brother of Nos. 165, 304, 458

Born Feb. 23, 1858, near Mechanicsburg, Ill. f. Wesley Bullard, July 28, 1816, Shelby Co., Ky. m. Sarah Anna Foster, July 18, 1824, Montgomery Co., Ky.

Teacher. B. L. Was member of Adelphic. Teaching most of the time; in Illinois, 1882–86; in Dakota, 1886–90; in Washington, 1890–97; and in

Illinois, 1897–1905. Was principal of the Chehalis, Washington, High school three years; Supt. Schools of Winlock, Wash., one year; eight years principal of the Dixon, Ill,, High School; at present teaching in the Thomas Hoyne Manual Training High School, Chicago.

Married Caroline J. Ritsher, 1894, Beloit, Wis. *Child*, Elsie Carolyn, born July 28, 1897.

Address, 1680 Barry Ave., Chicago, Ill.

304. GEORGE WESLEY BULLARD

Brother of Nos. 165, 303, 458

Born July 31, 1855, near Mechanicsburg, Ill. f. Wesley Bullard, July 28, 1816, Shelby Co., Ky. m. Sarah Ann Foster, July 18, 1824, Montgomery Co., Ky.

Architect. Prepared in Country School and Univ. Academy. Adelphic. Editor in Chief of *Illini*, 1881–1882. B. S.; M. Arch. Architect since 1882; Inspector of Buildings, Plumbing and Drainage of Tacoma, 1892–1893. Planned and designed Engineering Hall, 1893. Was Pres. of Washington State Chapter, American Institute of Architects, 1894–1895; Vice-pres. at present.

Married Anna Hastings Heath, July 10, 1895, Tacoma, Wash.

Address, 532 North J. St., Tacoma, Wash.

305. WILLIAM BURGESS CARMAN

Born Sept. 27, 1857, Peoria, Ill. f. Isaac Newton Carman, July 26, 1829, Ferry, O. m. Julia Anna, Mar. 29, 1830, Penfield, O.

Physician. Prepared High School, 3 years; Sewell & Abbott Classical School, 1 year, Indianapolis, Ind. Vice-Pres. of Adelphic and Pres. Y. M. C. A. Capt. B. S.; M. D., 1884, Chicago Homeopathic Med. College & Hospital. Practicing Physician. Author: Spiritual Therapeutics, the Physicians and Surgeons Investigator, Nov., 1887, pages 328–35. Vaccination as a Prophylactic of Variola; pages 289–99; Transactions Homeopathic Med. Soc. State of N. Y., 1896. Member Rochester Baptist Social Union; Vice-pres., 1901–1902; Monroe Co. Momeopathic Med. Soc.; Pres., 1892; Dispensary Staff, Rochester Homeopathic Hospital, 1896; Attending Physician, Rochester Homeopathic Hospital, 1904.

Married Grace Cushman, Sept. 4, 1884, Champaign, Ill. *Children*, Julia Marena, born June 30, 1888; Florence Eliza, born June 25, 1890; Olive Marion, born Jan. 16, 1892; Leicester Cushman, born Mar. 11, 1895.

Address, 32 Upton Park, Rochester, N. Y.

306. EDWARD EVERETT COLE

Born Aug. 5, 1858. f. Rev. Jacob Cole. m. Margaret Worsham.

In University of Denver. Prepared in DuQuoin High School. Orator, Scientific Assn., Univ. of Ill., in Intersociety Contest, 1880. Capt. *B. L. 1893; M. A., Colorado College, 1889; Ph. D., Chicago, 1906.

Married Sophie Norris, 1887, Grand Island, Neb. *Children*, Margaret, born 1893; Eleanor, 1892.

Address, 905 White Ave., Grand Junction, Colo.

307. SOPHRONIA RICKORDS COLE (HALL)

Born Dec. 28, 1860, McLeansboro, Hamilton Co., Ill. f. Rev. Jacob Cole, Nov. 3, 1827, Metz, Germany. m. Margaret Worsham, Oct. 29, 1827, Henderson, Ky.

Married. Prepared at DuQuoin and Tuscola. Alethenai. Teacher in Public School at DuQuoin, 1882–83; East side School, Champaign, 1884–85.

Married Dr. Wilford Ferrel Hall, Champaign, Dec. 29, 1885, (died June 18, 1904). *Children*, Jennie Lourene, born Dec. 19, 1886; Wilford Frank, born Mar. 22, 1888; Mayme Margaret, born Sept. 10, 1890; Laura Hazel, born Nov. 3, 1897.

Address, McLeansboro, Ill.

308. WILLIAM GOSS CURTISS

Born Sept. 16, 1859, Waterloo, Seneca Co., N. Y. f. Geo. W. Curtiss, Schuyler, N. Y. m. Frances Hatton Curtiss, Waterloo, N. Y., 1832.

Farmer. Prepared in Warren, Ill. Adelphic. Banking, 1882–89; Farming, 1894—. Post master and twice School director.

Married Lora Giller Curtiss, Dec. 7, 1902, White Hall. *Children*, George, born Oct. 4, 1893; Frances, born Dec. 23, 1894; Edward, born Sept. 28, 1897; Esther, born Sept. 19, 1900; Homer, born Feb. 2, 1902; Marshall, born Feb. 13, 1904.

Address, Stockton, Ill.

309. JEPTHA H. DAVIS

Born 1860, in Indiana. f. C. P. Davis.

Farmer (1904). Certificate.

Married Clara M. Watson.

Address (1904), Straight Creek, Kans.

310. DAVID EICHBERG

Born Mar. 18, 1860, Atlanta, Ill. f. Samuel Eichberg, Apr. 17, 1832, Germany. m. Mina Stern, Germany.

Lawyer. Prepared in Shurtleff College, Alton, Ill. Philomathean; Sigma Chi; Class Pres. and Pres. of Philomathean; Capt. B. L., Univ. of Ill., 1882; LL. B., Union College of Law, Chicago, (Northwestern), 1884. Practicing Law.

Married Emma L. Longini, Dec. 15, 1892, Chicago, Ill. Ch*ildren*, Adrian J. born Dec. 2, 1895; Leila, born May 8, 1902.

Address, Suite 510, 167 Dearborn St., Chicago, Ill.

311. ANDREW JOHN EISENMEYER

Born Jan. 27, 1862, St. Clair Co., Ill. f. Andrew Eisenmeyer, Feb. 22, 1824, Hassloch, Germany. m. Christine Santer, Oct. 19, 1829, Hassloch, Ger.

Miller. Prepared in Trenton Public School; Sigma Chi; Pres. of College Gov't, 1882. Capt. B. A. Proprietor of mill; manufacturer of flour. Pres. of School Board, 1903-05, Vice-Pres. Bank of Springfield; Vice-Pres. Springfield Traction Co.

Married Celia H., Oct. 1, 1890, Springfield, Mo. *Children*, Walter W.; Cristine M.; Louis P.; Marie A.

Address, Springfield, Mo.

312. SAMUEL ALEXANDER HARRISON

Born July 31, 1856, Saline Co., Mo. f. Joseph Harrison, Virginia, 1811. m. Martha Patterson, Ky., 1828.

School Principal and Broker. Prepared in Shurtleff Col. Prep. Dept. Philomathean. Chief Justice of College Gov't. B. A.; M. A., 1888. Admitted to Bar, 1889. Prin. of Public School and Broker in unlisted securities. Author: booklet of poems, Prairie Breezes, 45 pages, 1897. Member Baptist Church since 1882.

Married Harriet E. Craig, Champaign, Ill., 1882. *Children*, Bessie M., born Oct., 1889; Warren C., born Oct., 1897; Stanley D., born Oct., 1899.

Address, Room 51, 99 Randolph St., Chicago, Ill.

*313. CHARLES H. MERRITT

Born Sept. 13, 1856, near Waterman, DeKalb Co., Ill. f. John H. Merritt, Oct. 6, 1828, N. Y. state. m. Rhoda S. Yay, N. Y.

Prepared in Waterman High School and Lee Center Acad. Adelphic. Clerk in Bank in Augusta, Kan., 1882–84; Clerk in Fred Smith's Bank, Mason City, Ill.; clerk and bookkeeper in Farmers State Bank, 1886-

88; director and asst. Cashier in same bank until 1901. First member of M. E. Church at Waterman, Presbyterian at Augusta, Kan., Mason City; Elder at M. C.; Hon. member W. C. T. U.; member of Co. Prohibition Committee, as Pres., Sec. or Treas.; Supt. Sunday School.

Married Hattie Osborn, Feb. 28, 1884, Mason City, Ill. *Children*, Lela Beardsley, born July 13, 1886; Blanche Fay, born Aug. 12, 1891.

Died Feb. 8. 1901, Mason City, Ill.

314. JOHN RALPH NEELY

Brother of No. 241

Born Apr. 22, 1859, Benton, Ill. f. Isaac M. Neely, Princeton, Ind. m. Mary C. Elston, Frankfort, Ill.

Special Medical Inspector, Chicago Health Dept. Prepared in DuQuoin Public School. Starvation Society of "Tanner Hall." Adelphic. Hatchet Orator, Class Day. B. L.; M. D., 1887, Howard Univ.; D. M., 1891, Univ. of Georgetown. Record and Pension Office, War Dept., Surgeon Gen. Office, Washington, D. C. Practicing Physician, Washington, D. C., 1887–1895; Acting Chief Med. Inspector Chicago Health Dept., 1895–1905. Private for six years in National Guard District of Columbia as Capt. Company B and D, 2nd Bat., 2nd Reg., 1888–90; Hospital Steward and Surgeon, 5th Bat., 2nd Reg., 1892–95. Member of Medical Society, District of Columbia; Med. Society, Chicago; American Med. Assn.; American Public Health Assn.

Married Ella V. Spurgeon, Aug. 16, 1886, Baltimore, Md. *Children*, Hazel Adelaide, born Sept. 12, 1887; Charles Bertes, born Sept. 10, 1889; Donald Stuart, born Jan. 18, 1891; Harold Richard, born Sept. 29, 1893; Joseph Ralph, born July 2, 1896.

Address, 2159 Clarendon Ave., Chicago, Ill.

315. THOMAS NOBLE

Born Aug. 9, 1858, Stark Co., Ohio. f. Thomas Noble, Aug. 24, 1835, Ohio. m. Subina Munrow, June 26, 1837.

Gold Mining. Prepared in Whipple Academy and Illinois College, Jacksonville, Ill. Hennepin Canal Survey, 1882; Engineering Dept. Santa Fe Ry. Eng. Dept. Mex. Nat. Ry., 1883–88; Gold Mining, 1888—.

Address, Descause, San Diego Co., Calif.

316. ROBERT ELWOOD ORR

Born Aug. 17, 1856, near Rob Roy, Ind. f. James Orr, June 2, 1805, Franklin, Warren Co., Ohio. m. Jane Miller, June 17, 1833, near Stone Bluff, Fountain Co., Ind.

Civil Engineer. Prepared in Attica, Ind., High School, Bloomington Preparatory School; one year in Univ. of Indiana. Adelphic. Capt. Asst Engr. Hennepin Canal Survey, 1882; Draftsman, Jackson Yazoo City branch, I. C. R. R., Jackson, Miss.; Asst. Engineer, C. B. &. Q., 1883–92, Chicago; City of Evantson, Asst. to Consr. of Public Works & Health, 1892–95; Asst. Engr. E. J. & E. Ry., 1896–1903; Chicago and Northwestern, 1897–98; Engr. for Electric Ry., Milwaukee to Waukesha, Wis., 1898. General Engineering and Surveying, 1903; Ass't Master of Way, Indiana Harbor R. R., 1905. Second Lieut. Co. "I," Second Regiment, I. N. G., 1898–98. Member Congr. Church, Evanston, Ill., 1886; 1902, Central Pres. Church, Joliet, Ill.; 1902, Matleson Lodge, No. 175, Joliet, Ill.; 1902, Western Soc. of Engineers; 1886, Illinois Soc. Engineers and Surveyors.

Married Mrs. Katherine F. Weese, Dec. 24, 1902, Joliet, Ill.

Address, 105 Second Ave., Joliet, Ill.

*317. CHARLES W. PALMER

Born 1860, in Watseka, Ill. m. Mrs. E. S. Palmer.

B. L.

Died July 4, 1884, at Austin, Texas.

318. ARTHUR PEABODY

Brother of No. 360

Born Nov. 16, 1858, Eau Claire, Wis. f. Selim Hobart Peabody. m. Mary Elizabeth Pangborn.

Architect. Prepared in Chicago High School. B. S., 1882. Practicing Architecture. Supervising Architect, Univ. of Wisconsin.

Married Agnes Cochrane, Sept. 3, 1885, Boston. *Children*, Marion, born in 1886, Chicago, Ill.; Arthur Cochrane, born 1890, Kansas City, Mo.; Charlotte Elizabeth, born 1899, Chicago, Ill.

Address, Univ. of Wisconsin, Madison, Wis.

319. ARVILLA K. RALEY (HARRISON)

Born 1861, in Illinois. f. E. V. Raley.

Married James D. Harrison.

Address (1904), 37 H St., Salt Lake, Utah.

*320. GEORGE WILLIAM RICHARDS

Born 1859, in California. f. A. A. Richards.

B. S. 1882.

Died May 15, 1889, at Carthage, N. M.

321. CHARLES NEWTON ROBERTS

Born Sept. 19, 1861, Jefferson, Ill. f. Clark Roberts, 1829, Utica, N. Y. m. Elizabeth Harrison Linscott, 1839, Jay, Me.

Engineer and Surveyor. Prepared in Jefferson High School. Sigma Chi; Adelphic. B. S. Machinist; instrument man on Miss. River Survey; traveling salesman; Asst. Engr. Chicago Sanitary Dist.; last 15 years conducting an engineering and surveying business, Chicago, Ill.

Married Addie M. Keith, July 20, 1887, Blue Island, Ill. *Children*, Keith, born Aug. 31, 1889; Marion, born June 30, 1892; Helen, born Mar. 23, 1895; John Clark, born Dec. 12, 1896.

Address, 1014 Lake Ave., Wilmette, Ill.

322. FREDERICK DANIEL RUGG

Born Dec. 22, 1860, Champaign, Ill. f. Daniel Rugg, May 30, 1830, Heath, Mass. m. Philena Dale Kellogg, Shelburn, Mass.

Gen. Man'g'r of Life Ins. Co. Prepared in Champaign High School. Adelphic. Sigma Chi. Class Orator for Junior Exhibition; Class Poet, Class Day; delivered one of the Orations, Commencement. B. L. Wholesale and Retail Shoe Business, firm D. Rugg & Son; partner in firm, F. D. & W. A. Rugg 1888–96; engaged in Life Ins. business; was President three years. Resigned to give Liquid Air lectures and demonstrations; Gen. agent of Life Ins. Co. Organized the Champaign Commercial Assn., 1884; Secy. and Treas. of organization 10 years; Secy. and Treas. for the Endeavor Soc. for Illinois; Vice-pres. and Gen. Man'g'r of the Nat'l Life Annuity Co., Jacksonville, Ill.

Married Cora M. Maltby, 1887, Champaign, Ill. *Children*, Daniel Maltby, born Sept. 27, 1889; Helen Caroline, born Aug. 16, 1903.

Address, 507 W. University Ave., Champaign, Ill. Bus. Jacksonville, Ill.

323. ABIA JOSEPH SHARP

Born Aug. 3, 1853, Slabtown, Ill. f. David Sharp, 1825, Mifflin Co., Pa. m. Susanna Joder, Mifflin Co., Pa.

Mechanical Engineer. Prepared in Univ. Acad. Univ. Y. M. C. A.; Scientific Soc.; Gregorian; Adelphic. Valedictorian of Mech. Eng'rs.; Capt. B. S.; M. E. 1889. Engineer till Sept., 1882; draftsman in Car Shops of K. C., Ft. Scott & Memphis to 1883; mechanical engineer in charge of machine shops at Harrisonville, Mo., 1883—.

Married Maggie Jane Wright, Oct. 14, 1888, (died Jan. 16, 1892); Sarah

Elizabeth Wright, Apr. 3, 1895, (died Apr. 29, 1903). *Children*, Alice, (died in infancy); May, (died in infancy); Abia Morris, born Mar. 17, 1897; Elizabeth, born Nov. 3, 1900; Mary, born July 28, 1902.

Address, Harrisonville, Mo.

324. FRANK SHLAUDEMAN

Born June 17, 1862, Decatur, Macon Co., Ill. f. Henry Shlaudeman, Jan. 13, 1834, Wildeshausen, Oldenburg. m. Caroline Weissmann, Mar. 22, 1836, Rothselberg, Rheinplatz, Germany.

Pres. and Manager, Decatur Brewing Co. Prepared in Acad. at Ill. Kappa Kappa chapter of Sigma Chi. B. S. Brush Electric Co., Cleveland, O., Sept., 1882—Mar., 1883; Harpstrile & Shlaudeman, Brewers, Decatur, Ill., 1883–85; Western Electric Co., Chicago, 1885–86; Henry Shlaudeman, successor to Harpstrile & Shlaudeman, 1886–88; Vice-pres. and Manager, Decatur Brewing Co., Mar., 1888, to Jan., 1903, Pres. and Manager, Jan., 1903—. Member of Library Board, Decatur Public Library, July, 1902—.

Married Josephine Theresa Baum, Oct. 27, 1886.

Address, Decatur, Ill.

325. HOWARD BRINKERHOFF SLAUSON

Husband of No. 353

Born Apr. 15, 1860, in Fishkill, New York. f. Joseph Slauson, 1818, Fishkill, N. Y. m. Sarah Slauson, 1829, Bedford, N. Y.

Horticulture. Prepared in Dwight High School. Philomathean. B. S., First Asst. in Chemistry, 1882–83; Chemist for Champaign Sugar Co., also made assaying trip to Dakota, 1883–84; studied law and admitted in 1887; partnership with John L. Ray, 1887–90; practiced law in Seattle, Wash., 1890–1900; forced by ill health to leave office work. Engaged in horticulture.

Married Celeste Langley ('83), Nov. 15, 1888, Champaign, Ill., (died Sept. 3, 1903, at Seattle, Wash. *Children*, Sarah Jeannette, born Aug. 2, 1897, Celeste, born May 2, 1899, Howard Langley, born Dec. 7, 1901.

Address, Brighton, Wash.

326. CHARLES LINNAEUS SMITH

Born Mar. 8, 1861, Newton, Ill. f. C. B. Smith, 1834, W. Va. m. Celeste Elfie Gray, 1836, Arcole, O.

Municipal Judge. Prepared in Champaign High School. Adelphic, Orator two years in Inter Soc. Orat. Contest. Capt.; B. L.; LL., B., 1885, Albany Law School. Attorney to Board of Co. Commissioners, 1900–1904; Municipal Judge, Minneapolis, Jan. 1, 1905—.

Married Grace Maria Healey, Apr. 26, 1888, Champaign, Ill. *Child*, Marian Alden, born Mar. 10, 1890.

Address, 2018 Hawthorn Ave., Minneapolis, Minn.

327. NELSON STRONG SPENCER

Born Dec. 3, 1857, Dixon, Ill. f. Aquilla Spencer, 1832, Center Co., Pa. m. Mary A. Hetler, 1835, Dixon, Ill.

Prepared in Dixon High School. Philomathean. B. S. Practice of Architecture and served at Univ. of Illinois as Supt. of Buildings and grounds, 1898–1902.

Married Ida Florence Rush, Sept. 8, 1881, Champaign, Ill. *Children*, Clifford Ricker, born 1885, (died 1904); Charles Blakely, born 1888; Mary Ethel, born 1890.

Address, Champaign, Ill.

328. FLORIZEL ADINO TAFT

Brother of No. 222

Born Dec. 30, 1863, Elmwood, Ill. f. Don Carlos Taft, Swanzey, N. H. m. Mary Lucy Foster, Northampton, Mass.

Cashier. Prepared in Univ. Acad. B. S. Cashier Bank of Hanover.

Married Grace Aurner, Oct. 4, 1893.

Address, Hanover, Kans.

329. JAMES TODD

Born Oct. 13, 1855, Dundee, Ill. f. Hugh Todd, July 24, 1818, near Glasgow, Scotland. m. Magdalene Rankin, Jan. 1, 1827, Delry, Scotland.

Hydraulic Engineering. Prepared in Elgin Academy, Elgin, Ill. Philo.; class prophet; capt.; B. S. Hydraulic engineering, building water towers for cities, villages, etc.; designing and constructing city water works systems.

Married Pearl B. Loveland, June 9, 1902. *Child*, Francis Hugh, born Aug. 8, 1901.

Address, Elgin, Ill.

330. HERBERT TURNER

Born 1859, in Quincy, Ill. f. Edward T. Turner.

Electrical Engineer (1904). Capt.

Address, (1904), Dayton, O.

331. JOHN GEORGE WADSWORTH

Husband of No. 254

Born Aug. 26, 1859, Kinnickinnic, Wis. f. John Gregory Wadsworth, Mar. 10, 1825, East Aurora, N. Y. m. Mary Ann Wainwright, June 29, 1825, Newark-on-Trent, Eng.

Banker. Prepared in High School, Chippewa Falls, Wis. Adelphic; Charter member of Sigma Chi; Class Pres.; Valedictorian; Capt. Civil Engineer, 1882–84 Stenographer, 1884–85; Cashier, 1885–92; Banker, 1892–.

Married Kittie Marie Baker ('81), Oct. 27, 1886, Champaign, Ill., (died Nov. 25, 1899). *Child*, John Baker, born Nov. 8, 1898.

Address, 201 Pearl St., Council Bluffs, Ia.

CLASS OF 1883 (36)

332. EDWARD LORENZO ABBOTT

Brother of Nos. 120, 368, 410

Born Feb. 15, 1859, Whiteside Co., Ill. f. Asa McFarland Abbott, 1820, Hartland, Vt. m. Sarah Sperry, 1822.

Civil Engineer. Prepared in Northern Illinois College. Adelphic; Civil Engineers Club. B. S. Civil Engineer in general practice, foundations, steel construction, tunnels, water power, electric power. American Soc. Civil Eng'rs.

Married Lilian Ida Hartwell, May 7, 1888, New York City. *Child*, Doris Lilian, born June 10, 1889.

Address, 71 Broadway, New York, N. Y.

*333. CHARLES FRANCIS ADAMS

Born Aug. 23, 1867, near Urbana, Ill. f. Francis Fitch Adams, Olmstead Falls, Ohio, June 13, 1824. m. Nancy Dean, Apr. 16, 1834, Dayton, Ohio.

Prepared in District School near Urbana. Scientific Society. Taxidermist, Curator Museum, Auckland, New Zealand, 1885–87; Collector in Borneo, 1887–88. Made collections for Smithsonian, Harvard, Illinois.

Prepared complete exhibit of birds of Illinois for World's Fair, 1893. Was in charge of Illinois exhibit. Wrote articles on Bird and Animal Life, pub. in various papers and magazines.

Died May 20, 1893, Chicago, Ill.

*334. LIDA M. ASHBY (RICHARDS)

Born Jan. 5, 1863. f. Martinus M. Ashby, 1830, Rhinebeck, N. Y. m. Mary Patton, 1828, Chillicothe, O.

Alethenai. First Prize, Orat. Cont., rep. Illinois in State Contest; Pres. of Class; member of Senate; Literary Editor of *Illini*. B. L. Teaching, 1883–86.

Married Charles L. Richards, 1886, Fairfield, Neb. *Child*, Bessie Ashby, born 1887.

Died Sept. 1, 1888, Hebron, Neb.

335. CHARLES EUGENE BOGARDUS

Husband of No. 587

Born Nov. 30, 1863. f. John Jeremiah Bogardus, Dec. 6, 1828, New York State. m. Evelyn Bogardus, Sept., 1828, New York State.

Chemist. Prepared in Champaign High School. Philomathean. B. S. Sugar Chemist, Kansas, 1883–84; Asst., Commercial Lab., Chicago, 1886–87; Asst. Chemist, B. & O. R. R., 1888–89; First Asst., Univ. of Ill., 1889–90; Commercial Chemist and Assayer, Seattle, 1890—. City Chemist, ten years; State Chemist, four years. American Chemical Society; Society Chemical Industry, 1904, North Pacific Society Mining Engineers, 1904.

Married Lucia Rae Brumback ('90), Feb. 16, 1892, Gilman, Ill. *Children*, Almon Eugene, born Sept. 28, 1895; Wallace David, born Dec. 1, 1896; Helen Evelyn, born Jan. 17, 1899.

Address, 90 Columbia St., Seattle, Wash.

336. MARTHA HARRIET BOGGS (LOVE)

Sister of Nos. 677, 783

Born Apr. 23, 1860, Lawrence Co., Ohio. f. Benjamin Franklin Boggs, July 2, 1832, Lawrence Co., O. m. Mary J. Armstrong, Nov. 29, 1835, Virginia.

Prepared at Tuscola High School. Alethenai. Oratorical Assn.; Senate of Student's Government. Pres. of Alethenai three terms; Sec. of Orat. Ass'n. A. B.; A. M., 1891. High School teacher, 1883–1890.

Married Isaac Albert Love, Feb. 11, 1891, Urbana, Ill. *Children*, Estelle Boggs, born Dec. 13, 1891; Martha Harriet, born Apr. 24, 1894; Beryl Frances, born June 9, 1896; Cassandra Armstrong, born Mar. 4, 1898.

Address, 1214 N. Vermilion St., Danville, Ill.

337. CLARENCE V. BRAINARD

Born Jan. 14, 1859, Sheffield Ill. f. D. O. Brainard, Westfield, Ohio. m. Harriet A. Reed, Franklin, N. Y.

Civil Engineer. Prepared in Buda High School, Ill. Surveys Miss. River, 1883–84; Wisconsin River, 1885–86; Duluth South Shore and Atlantic R. R., 1886; Illinois Central R. R., 1887; Survey Illinois River, 1889; Building Construction, Chicago, 1890; U. S. Ass't. Engineer in charge Illinois River Improvement, 1891–1905; Asst. Engineer in charge of lock gate construction, Hennepin Canal, 1905—. Member Western Society of Engineers, 1895—.

Married Lena Freedlin, June 8, 1889, Champaign, Ill. *Children*, G. Reed, born May 26, 1890; Fred, born Feb. 17, 1892; Warren G., born Nov. 3, 1900.

Address, Tiskilwa, Ill.

338. MARY SABINA COLVIN (HARGIS)

Born Oct. 17, 1856, Mt. Palatine, Putnam Co., Ill. f. Jno. Colvin, Pendleton Co., Ky. m. Amelia E., Newport, Boone Co., Ky.

Teacher and pursuing Domestic Science. Prepared in Fairview public school, Ill. Alethenai. Pres., Sec., and Treas. of Alethenai.

Married Walter C. Hargis, Sept. 11, 1886, Normal, Ill. *Children*, Eliza Luella, born Aug. 26, 1887; Louis T., born Aug. 22, 1889; Alice Ethel, born Oct. 23, 1891.

Address, Bondville, Ill.

*339. WILLIAM PATTERSON CRAIG

Born Dec. 13, 1861, Armstrong Co., Penn. f. James M. Craig, May 27, 1839, Armstrong Co., Pa. m. Margaret A. Blaine, May 15, 1840, Armstrong Co., Pa.

Prepared in Champaign High School. Phi Delta Phi. Capt. LL. B. Taught in country schools, 1884–86; attended Bloomington Law School, 1887–88; practiced Law for eight years, Champaign Co; Inspector Building and Loan Ass'n, 1896–1904.

Died Sept. 27, 1904, Champaign, Ill.

340. CLARA BELLE FELLOWS (DAY)

Born 1859, in Illinois. f.———, guardian, J. B. Whitcomb. m. Mary A. Kirby.

B. L.

Married Joseph Daniels Day, 1889, Milbank, So. Dak. *Children*, Florence Adelaide, born 1891; Frank Fellows, born 1896.

Address, 533 14th Avenue, North Seattle, Wash.

341. JESSIE GARDNER

Born Apr. 27, 1863, Champaign, Ill. f. Daniel Gardner, Dec. 18, 1815 Warehouse Point, Conn. m. Mary Josephine Hodges, Oct. 11, 1817, Warren, Mass.

Prepared in Champaign High School. B. L. Grad. in piano, Cincinnati Coll. of Music, 1895.

Address, Elmhurst, E. Walnut Hills, Cincinnati, Ohio.

342. ALPHONSO SAMUEL GATES

Born Nov. 17, 1834, Cass Co., Mich. f. Benjamin B. Gates, 1800, Conn. m. Susannah Alvord, 1811, Pa.

Civil Engineer. Prepared at Univ. Acad. Society of Civil Engineers. B. S.; C. E., 1886. Civil and Mining Engineer; U. S. Deputy Mineral Surveyor; Deputy State Surveyor; Co. Surveyor of Butte Co., S. Dak.; Co. Surveyor Lawrence Co.; City Engineer of Spearfish, S. Dak., for 12 years. Hon. member Black Hawk Lodge; A. F. and A. M., Hamilton, Ill.; Lookout Chapter R. A. M. No. 36, Spearfish, So. Dak.

Address, Spearfish, Lawrence Co., S. Dak.

343. JUDSON FREEMAN GOING

Born Nov. 29, 1857, Scales Mound, Jo Daviess Co., Ill. f. Adoniram Judson Going. m. Mary Ann Clendening.

Asst. State's Attorney, Cook Co., Ill. Prepared in Chicago Public Schools and Warren High School. Adelphic; Phi Delta Phi. Capt. *Certificate 1894; LL. B., Union College of Law (Northwestern), 1885. City Justice of Peace, 1887–91; Asst. States Attorney, 1891–92; Gen. Counsel Calumet Electric St. Ry., Chicago, 1894–98; Asst. State's Atty., Cook Co., Ill., 1904—. Third regt. I. N. G., 1877–79, 1881–83; Capt. 1892–93. Member of Chicago Bar Association, 1892; Marquette Club, 1892; Marquette Club board of directors, 1902–04; member of Fullerton Ave. Presbyterian Church.

Married Nenah Gertrude Avery, July 16, 1885, Eau Claire, Wis. *Children*, Grace May, born Aug. 29, 1886; Gertrude, born Jan. 4, 1890, (died May 16, 1892); Judson Freeman, Jr., born Sept. 2, 1897.

Address, 221 Fremont St., Chicago, Ill.

344. WILLIAM FRANCIS GOLTRA

Born Dec. 3, 1861, near Kankakee, Ill. f. Clarkson King Goltra. m. Almira Elizabeth Perault.

Asst. Purchasing Agent, Lake Erie and Western R. R. Co. Prepared St. Viateur's College, Bourbonnais, Ill. Capt. B. S. Continuously in service of Lake Erie and Western R. R. Co., as engineer, draftsman, chief clerk to Purchasing Agt., Sec'y to Gen. Mgr., Asst. to Chief Engr. and Purchasing Agt.; Asst. Purchasing Agt., 1884—. Author: Characteristic Report of Lake Erie and Western R. R. Co., Jan. 1, 1900. The Railway Storekeeper, *Railway Age*, June 9, 1905. Member official board Euclid Av. M. E. Church, 1901; Knights Templar; Mason.

Married Annie Laura Rust, June 12, 1888, Bloomington, Ill. *Children*, George Rust, born May 3, 1889, (died Aug. 9, 1889); Laura Fay, born Apr. 24, 1890; Zella Pearl, born Mar. 24, 1893; Perry Price, born June 5, 1895.

Address, 375 Amesbury Ave., Cleveland, O.

345. NELSON ALLISON GRAY

Born Aug. 13, 1857, Beaver Dam, Erie Co., Pa. f. Wm. A. Gray, Dec. 15, 1821, Pa. m. Sarah Mead, Sept. 4, 1821. Philomathean.

Mining and Real Estate; Ranching. Member M. E. Church.

Married Minnie Gray, Feb. 11, 1884, Rantoul, Ill. *Children*, Sarah Ellen, born Nov. 22, 1885; Geo. A., born Mar. 15, 1887; Ida Belle, born July 3, 1889; Edith Anna, born July 3, 1889; Nelson Clarence, born May 14, 1891; Myrth Minnie, born May 14, 1891; Stanley Collins, born Dec. 11, 1901; Gladys Loretta, born Nov. 2, 1903.

Address, Chatsworth, Calif.

346. DWIGHT CRAIG HAVEN

Born May 10, 1863, in New Lenox, Ill. f. Dwight Haven, Dec. 14, 1821, Sheridan, N. Y. m. Lizzie Craig, June 5, 1840, Dublin, Ireland.

County Judge. Prepared in common schools and by private instruction. Philomathean; Capt. Service in Illinois National Guard; Q. M. Sergeant, Color Sergeant, Capt. and Adjutant, 3d and 4th Infantry, I. N. G., 1883–97. Lawyer and Judge, County Court, Will Co., 1902–06. President *Joliet Republican* Printing Co.; Pres. Builders' Supply Co. Member Episcopal Church; various Masonic organizations; Commercial Club of Joliet and of Calumet, Washington Park and South Shore Country Club, Chicago; Military Order Loyal Legion.

Married Mary Robinson. *Child*, Florence Dwight.

Address, 408 Richards St., Joliet, Ill.; Bus., 30 Court House. Chicago Office 1401–4 Title and Trust Bldg.

347. GRACE HEALEY (SMITH)

Born Mar. 18, 1862, Champaign, Ill. f. James M. Healey, 1828, Vernon N. Y. m. Marian Hunt, 1834, Tewesbury, Mass.

Married. Prepared in Champaign High School. Alethenai. B. L.

Married Charles L. Smith, Apr. 26, 1888, Champaign, Ill. *Child*, Marian Alden, born Mar. 10, 1890.

Address, 2018 Hawthorne Ave., Minneapolis, Minn.

348. WILLIAM AMES HEATH

Born June 29, 1862, Sullivan Co., Ind. f. Nath. P. Heath, Aug. 15, 1818 Urbana, O. m. Cynthia Burnett, Dec. 10, 1822, Sullivan Co., Ind.

Vice-pres. and Director Hibernian Banking Ass'n, Chicago. Prepared in Champaign High School. Pres. of Class and Adelphic; Sigma Chi; B. L. Clerk Champaign Nat. Bank, 1883; Asst. Cashier, 1887; Cashier, 1888–1902; Director, 1898—. State Bank Examiner, Apr. 1902–04; Vice-pres. and Director Hibernian Banking Assn., Dec., 1904—. Delegate Ill. State Republican Conventions, 1892 and 1904; City Treasurer, Champaign, Ill., 1889–91; School Treasurer, 1890–1902; member Ill. Commission Pan-American Exposition, 1901; Pres. Alumni Ass'n, 1891–92.

Married Clara Owens, June 17, 1890, Catonsville, Md., (died Dec. 10, 1904). *Children*, Nathaniel P., born 1891; William O., born 1901; Florence B., born 1904.

Address, Res., 1808 Chicago Ave., Evanston. Ill.; Hibernian Banking Ass'n, Chicago, Ill.

349. GEORGE CAVENDER HEWES

Born Aug. 1, 1863, Mendon, Adams Co., Ill. f. Rev. Matthias Avise Hewes, Quincy, Ill., Dec. 1, 1836. m. Minerva Dunlap Cavender, June 3, 1841, Ohio.

Missionary to India. Prepared in Waverly High School and Charleston High School, Ill. Adelphic; Chemical Society. Second Assistant in Chemical Laboratory one year. Pres. of Adelphic one term. B. S.; S. T. B., Depauw. Teaching, Sept.–Oct., 1883; Photography, Aug., 1885; First Asst. Prof. in Chemistry, Illinois, June, 1886; Photography, Mar., 1887; Asst. Chemist N. W. Fertilizing Co., Chicago, Aug., 1888; Theological Student, June, 1891; Missionary to India. Author: pamphlet, The Philosopher's Stone, 10 pp., Methodist Pub. House, India. Member of M. E. Church, 1893—.

Married Annie Butcher, Dec. 3, 1896, Naini Tal, India. *Children*, Edwin Butcher, born May 13, 1899; George Cavender, born Aug. 14, 1901.

Address, Gonda, Oudh, India.

350. JOSEPH DARWIN HUEY

Born Jan. 27, 1860, Huey, Ill. f. Joseph Whitfield Huey, Jan. 23, 1827, Huey, Ill. m. Martha Ann Jones, Jan. 16, 1829, Christian Co., Ky.

Limestone Inspector. Prepared in Common school, Huey, Ill. Adelphic. Postmaster, Huey, 1885–88; Rancher, 1888–89; Foreman, Union Lime Co., 1889–93; Rancher, 1893–1900; Miner, 1900–02; Limestone Inspector Am. Beet Sugar Co., 1902—.

Address, Halleck, San Bernardino Co., Calif.

351. JOHN THOMAS KENOWER

Born Sept. 12, 1860, Xenia, Ill. f. Geo. Kenower, Carlisle, Pa., June 29, 1816. m. Anna Shelley, do., Mar. 10, 1829.

Editor of Breckenridge *Bulletin*. Prepared in Huey, Ill. Philomathean. Class Pres.; Pres. Philo., 1883; Class Poet. B. S. Farmer; School teacher, 10 years; Editor Breckenridge *Bulletin*, 1895—.

Married Ola Russell, Aug. 25, 1891, Bolivar, Mo. *Children*, Pansy, born Aug. 17, 1894; Pauline, born Jan. 8, 1897; Fred Russell, born June 17, 1902; Ethel, born Nov. 1, 1905.

Address, Breckenridge, Mo.

352. LIZZIE KNOWLTON (CUSHMAN)

Born Apr. 14, 1860, Straton, Vt. f. Melvin Augustus Knowlton, Aug. 9, 1818, Wardsboro, Vt. m. Marcellina Hunt, Nov. 18, 1819, Wardsboro, Vt.

Prepared in Urbana High School. Alethenai; Class Pres. one year; Pres. Alethenai one year. B. L. Teacher Public Schools, Champaign, Ill., 1883–1888. Washington Heights Baptist Church, New York City.

Married E. Hylan Cushman, Sept. 13, 1900, Rochester, N. Y.

Address, 1735 Amsterdam Ave., New York, N. Y.

353. CELESTE LANGLEY (SLAUSON)

Wife of No. 325

Born July 1, 1862, in Champaign, Illinois. f. James W. Langley, Jan. 17, 1836, near Erie, Pa. m. Jeannette J. Young, Feb. 11, 1838, Elyria, Ohio.

Prepared in Champaign High School. Alethenai. B. L. Attended Boston School of Oratory, 1886. Teacher of Elocution in Champaign, Ill., to 1890, and Seattle, Wash., 1890 until her death. Charter member of Women's Century Club of Seattle and at one time President of same. Member of Eastern Star (Masonic).

Married Howard B. Slauson ('82), Nov. 15, 1888, at Champaign, Ill. *Children*, Sarah, Jeannette, born Aug. 2, 1897; Celeste, born May 22, 1899; Howard Langley, born Dec. 7, 1901.

Died Sept. 3, 1903, at Seattle, Wash.

354. CAMILLA FLORENCE LEWIS (BILLS)

Wife of No. 228

Born June 8, 1856, Leroy, Ill. f. Jacob Benner Lewis, Dec. 24, 1823, Morgantown, Pa. m. Jane Culbertson, Dec. 17, 1825, New Athens, O.

Prepared in Farmer City High School and Univ. Acad. B. L.

Married Charles Jacob Bills ('80), Sept. 13, 1883, Farmer City, Ill. *Child*, Breta, born Mar. 22, 1887.

Address, 1503 H St., Lincoln, Neb.

355. RALPH DANA LEWIS

Born April 12, 1859, in New York, N. Y. f. ———. m. Emma Dana.

Insurance Agent. Purchasing Agent, Keokuk & Western R. R.; Agent New York Life Ins.; Agent Canadian Life Ins. to date. Member Masonic Lodge, Keokuk, Ia.; Consistory, Peoria, Ill.; K. of P., Keokuk, Ia.

Married Rose E. Pendleton, Aug., 1888, Chenoa, Ill. *Children*, Clara Louis, born Aug., 1889; Emily Dana, born June, 1891.

Address, 145 Robinson Ave., Cleveland, Ohio.

356. HENRY PEARSON LITTLE

Born March 6, 1858, Cerro Gordo, Ill. f. Jacob G. Little, Nov. 21, 1831, in Milo, Me. m. Elizabeth Payson Norris, Aug. 8, 1837, in Fremont, N. H.

Prepared in Lincoln High School, Ill., and Wesleyan Univ. B S. Philomathean. Taught in public schools until Spring of 1903. Member of American Assn. for Adv. of Sci., 1901; National Teachers' Assn., 1893.

Married Mable Leontine Morris, Aug. 30, 1892. *Children*, Rose Elizabeth, born July 13, 1893; Morris Albert, Feb. 27, 1895; Harriet Fern, July 10, 1897, (died March 10, 1901); Harold Pearson, March 7, 1899; Edith Marion, Jan. 10, 1902; Florence Mable, Jan. 15, 1904.

Supposed to have died, Sept. 1903, in New York City.

357. HENRY LONG McCUNE

Born June 28, 1862, Ipava, Fulton Co., Ill. f. Joseph Long McCune, 1834, Ohio. m. Martha E. Quillin, 1836, W. Va.

Judge. Prepared in Illinois College, Jacksonville, Ill. Philomathean; Sigma Chi. Pres. Philo., 1883; Valedictorian. Editor in Chief, *Illini*, 1882–83; Oratorical Contest, 1882. B. L.; LL. B., Columbia College, New York, 1886. Attorney at Law; Judge of Circuit Court at Kansas City, Nov., 1904–. Edited 4th Edition, "McCrary's Law of Elections," 1895. Missouri Correspondent, *The Annals of the American Academy of Political and Social Science*. Deacon First Cong'l. C., K. C.; Pres. K. C. Bar Ass'n, 1895; member Mo. State Bar Ass'n; Pres. K. C. League, 1901–04; Pres. K. C. Alumni Chapter, Sigma Chi; Pres. K. C. Provident Ass'n; Chairman State and

National Legislation Comm.; K. C. Com. Club; Executive Comm. Nat. Municipal League.

Married Helen A. McCrary, Sept. 6, 1888, Col. Springs, Col. *Children*, Joseph M. McCune, born May 27, 1891; Helen Elizabeth, born May 9, 1902.

Address, 3516 Holmes St., Kansas City, Mo.

358. WILLIAM DOUGLASS MOORE

Born July 6, 1856, Chatham, Ill. f. Morrison Morgan Moore, Bath Co., Ky. m. Elizabeth Crow, Christian Co., Ky.

Municipal Engineer. Prepared in Univ. Acad. Government Survey, Miss. River, 1883–84; Drainage Engineering, 1884–86; Foundrying and Engineering, 1886–94, Wellington, Kan.; 1894—, Wichita, Kan.

Married Martha Elizabeth Hill, 1887, Auburn, Ill. *Children*, May Moore, born Apr. 29, 1888; (died Aug. 4, 1888); Corliss Moore, born Mar. 21, 1890.

Address, 1715 University Ave., Station A., Wichita, Kan.

*359. ARTHUR WILLIAM PALMER

Husband of No. 665

Born Feb. 17, 1861, London, England. f. William Palmer, London. m. Harriet Fairchild, London, Eng.

Prepared by private instruction. Philomathean. Scholarship, Harvard, 1884–86. Pres. of Philo. B. S.; S. D., 1886, Harvard. Teacher; Asst. in Chem., Illinois, 1886–88; Student in Berlin and Goettingen, 1888–89; Asst. Prof., do., 1889–90; Prof. of Chem., do., 1890–1904. Discovered the Arsine Series, 1892. Author of: Chemical Survey of the Waters of Illinois; Preliminary Report, Jan., 1897; Report of Chemical Survey of the Waters of Illinois, 1892–1902. Numerous articles in the "Berichte" and "The American Chemical Journal," between 1885–1904. Member of "The American Ass'n for the Adv. of Science," 1895–1904; "Die Deutsche Chemische Gesellschaft," Berlin, 1888–1904; American Chemical Soc., Ill. State Board of Health.

Married Anna Shattuck ('91), Aug. 9, 1893, Champaign, Ill. *Child*, Charles Shattuck, born Nov. 11, 1895.

Died Feb. 3, 1904, Urbana, Ill.

360. KATHERINE PEABODY (GIRLING)

Born Jan. 12, 1861, Fon du Lac, Wis. f. Selim Hobart Peabody. m. Mary Elizabeth Pangborn.

Prepared in Chicago High School. B. L. Author of: On Tooling Leather, The Craftsman, Oct., 1902. Kenwood Evangelical Church; Chicago Woman's Club.

Married Dr. Winthrop Girling, June 30, 1892, Chicago, Ill.

Address, 5241 Cornell Ave., Chicago, Ill.

361. FRED DENSMORE PEIRCE

Born Nov. 6, 1861, Polo, Ill. f. Walter W. Peirce, Putney, Vt. m. Fannie M. Daily, North East Pa.

Druggist. Prepared in Palo High School. Philomathean. Senior Class pres. B. S. Druggist, Chicago, since 1883; conducted own business of druggist since Aug., 1886—. Member Covenant Cong'l Church, June, 1887; Treas., 1896–1900; Washington Park Cong'l Church, 1900—.

Married Marian Moffatt, May 4, 1887, Thawville, Ill. *Children*, Earle Carleton, born Feb. 10, 1892; Vernon Densmore, born Nov. 29, 1897.

Address, 5500 State St., Chicago, Ill.

362. SILAS HUBBELL PIATT

Born July 2, 1861, Monticello, Piatt Co., Ill. f. Jacob Piatt, Monticello, Ill. m. Mary A. Hubbell, Cincinnati, O.

Cashier. Prepared in Monticello Public School. Railroad Express business, 1884–1904; Cashier Gas & Light Co., 1904—.

Married Laura Belle Smith, July 15, 1886, Miles City, Mont. *Children*, Laurance G., born Apr. 21, 1888, (died Sept. 23, 1889); Elizabeth Alden, born Aug. 15, 1890; Genevieve, born Aug. 28, 1898.

Address, 129 Highland Ave., Minneapolis, Minn.

363. GEORGE POPE SCOTCHBROOK

Born Aug. 25, 1857, in Illinois. f. Edward Scotchbrook. m. Mary A. Pope.

Dealer in Lumber, Grain and Coal. B. S. Grain, lumber and coal merchant in Wessington, So. Dak., to date. Member of Presbyterian Church and A. O. U. W. lodge.

Married Nettie Barden, June 9, 1887, of Wellington, Ohio. *Children*, Frances W., born May 4, 1888; Carl E., born March 7, 1894.

Address, Wessington, So. Dak.

364. WILLIAM SONDERICKER

Brother of No. 248

Born Apr. 20, 1862, Woodstock, Ill. f. Peter Sondericker, Aug. 9, 1820, Drachenbrunn, Alasce. m. Eliza McCown, 1829, Cookstown, Ireland. Prepared in Woodstock High School. Scientific; Pres. Y. M. C. A. B. A. M. D., Hahnemann Med. Coll., 1887. Teacher, 1883–85; Medical student and hospital work, 1885–89; Teacher, 1889–94; at home, 1894—. Baptist Church.

Address, Woodstock, Ill.

365. ELLA MARY STEWART

Born Nov. 21, 1862, in Champaign, Ill. f. J. R. Stewart. m. Mary L. Evans,

Teacher in Champaign, Ill., and Chase school, Chicago, 1883—.

Address, 2409 N. 43rd Ave., Chicago, Ill.

366. JOSEPH BRENNEMANN WEIS

Born Nov. 29, 1862, La Salle Co., Ill. f. Joseph Weis, 1825, Hanan, Germany. m. Marie Brennemann, 1827, Cassel, Germany.

Paper Manufacturer. Prepared in Peru High School. Adelphic. B. S. Asst. to Prof. C. Tilbert Wheeler, 1883–89; instructor in Chemical Lab., Hahnemann Med. Coll., 1889–94; Chemical Lab. in Chicago, engaged in manufacture of paper at Franklin, Ohio, 1894—. 1903, invented a safety paper. 1892–94, Adjunct Prof. of Chemistry, Chicago Coll. of Dental Surgery. Pres. of Men's Club of Franklin, Ohio.

Married Isabel Gracey McMillan, Mar. 5, 1889, Montreal, Canada. *Children*, Herman William, born May 18, 1891; Marie, born Nov. 11, 1895; Isabel Gracey, born Jan. 23, 1898; Infant, born May 11, 1890, (died at birth); Infant, born Dec., 1893, (died one week later).

Address, Franklin, Warren Co., Ohio.

367. MINNIE ELIZABETH WRIGHT (BLACKBURN)

Born Aug. 16, 1862, Champaign, Ill. f. James Stevens Wright, Aug. 2, 1816, Ohio. m. Katherine Lander, Mar. 23, 1826, Kentucky.

Prepared in Champaign High School.

Married James Maxwell Blackburn, Sept. 1, 1887, Champaign, Ill. *Children*, June, born June 13, 1888, (died Dec. 17, 1891); Kittie, born Sept. 13, 1889; Edgar Wright, born Jan. 12, 1891; Hazel, born May 12, 1893; Percy, born June 1, 1895; Florence, born Aug. 8, 1896; Edith, born Oct. 7, 1900.

Address, Corsicana, Texas.

CLASS OF 1884 (42)

368. WILLIAM LAMONT ABBOTT

Brother of Nos. 120, 332, 410

Born Feb. 14, 1861, Morrison, Whiteside Co., Ill. f. Asa M. Abbott, Manchester, N. H. m. Sarah Sperry, Trumbull Co., Ohio.

Engineer Chicago Edison Co. Prepared in Northern Illinois College, Fulton, Ill. Machinist and Draughtsman, 1884–85, Wunder & Abbott Illuminating Co., 1886–87; Pres. and Mgr., Natl. Electric Construction Co., 1888–94; Engr. Chicago Edison Co., 1895–1905. Trustee, Univ. of Illinois, 1905–11. Member of Amer. Soc. of Mechanical Engineers; Amer. Soc. of Electrical Engineers; Western Soc. of Engineers.

Married Carrie Entwhistle, Sept. 14, 1887, Morrison, Ill. *Children*, Arthur W., born Mar. 21, 1890; Helen, born July 5, 1891; Robert E., born Sept. 14, 1895; Josephine E., born Nov. 19, 1898; Dorothy C., born Sept. 5, 1902.

Address, 3213 Beacon St., Chicago, Ill.

*369. JAMES AUSTIN

Born Jan. 3, 1862, Altona, Knox Co., Ill. f. Allen Austin, Feb. 17, 1823. m. Louisa Garinger, May 1, 1839.

Prepared in Altona High School. Civil Engineer and Draftsman for C., B. & Q. R. R., 1886–1903; changed to Division Engineer in June, 1903.

Married Nettie R. Bostwick, Oct. 15, 1890, Galena, Ill. *Children*, Louise M., born Sept. 27, 1897; Genevieve, L., born Mar. 18, 1903.

Died Apr. 1, 1904, La Crosse, Wis.

370. ANNETTA AYERS (SAUNDERS)

Born Dec. 16, 1861, Urbana, Ill. f. Homer W. Ayers, May 23, 1836, Ontario, O. m. Lorinda J. McConney, Jan. 14, 1837, Bainbridge, O.

Physician and Surgeon. Prepared in Urbana High School. Alethenai. B. L.; B. S., 1897, Chicago School of Science; M. D., 1896, Natl. Homeo. Med. Coll.; M. D., 1897, Harvey Med. Coll.; M. D., 1898, Dunham Med. Coll. Asst. Bacteriologist, Illinois, 1886–93; prof. of Bacteriology Natl. Homeo. Med. Soc., 1893–96; Asst. House Physician National Emergency Hospital, 1896–97; Physician and Surgeon—. Member of State Homeopathic Med. Soc.; State Medical Soc.; Chicago Med. Soc.; Social Economics Club; Homeopathic Lady Physicians' Club; Collegiate Alumnæ Ass'n; Univ. of Ill. Alumni Ass'n of Chicago; served as Pres. same.

Married Charles Boulson Saunders, M. D., June 1896, Urbana, Ill.

Address, 303 LaSalle Ave., Chicago, Ill.

371. GUY H. BABCOCK

Born 1865, in Ridott, Ill. f. Anson A. Babcock.

Entered from Ridott, Stephenson Co., Ill. Capt. Certificate.

372. ELLA URSULA BARBER

Sister of No. 673

Born Dec. 30, 1859, Lyndock, Ont., Canada. f. Isaac Barber, Dec. 14, 1821, Montreal, Quebec. m. Mary Ursula Davis, Feb. 16, 1834, Orwell, Ont.

With New York Life Ins. Co. Prepared in State Normal, Emporia, Kans., and Champaign High School. Pres. Alethenai; *Illini* staff; called committee together that formed the Y. W. C. A. in the Univ. B. L.; B. A., 1889, Victoria Univ. Teacher in Public School of Pana, Ill., and Urbana High School; teacher of English in Hamilton Ladies' College, Ontario, and teacher of Modern Lang. and English in Canadian High School. Last eight years connected with N. Y. Life Ins. Co. Member of Methodist Church. member Ass'n of Collegiate Alumnæ, Political Equality League, Referendum League, Whitman Club, Secretary Univ. of Ill. Alumnæ of Chicago.

Address, 1418 Tribune Bldg, Chicago, Ill.

373. HENRY HUGH BARBOUR

Born 1861, in Washington, Ill. f. A. Barbour.
Engineer. B. S. Structural engineer, Lackawana Steel Co.
Married Minnie S. Wright.

Address, 14 W. 96th St., New York, N. Y.

*374. EMMETT G. BARTHOLF

Brother of No. 375

Born May 30, 1862, Rochester, N. Y. f. Gilliam Bartholf, June 6, 1837, N. J. m. Mary Jane McCreery, May 25, 1834, Dunville, Can.

Prepared in Plainfield High School and Indiana Normal School. Adelphic. B. A. Principal of Public Schools. Taught Latin in Acad.; on Staff of *Illini* and of *Sophograph;* Pres. of Adelphic.

Died Dec. 28, 1884.

375. WILLIAM JOSEPH BARTHOLF

Brother of No. 374

Born in Rochester, N. Y. f. Gilliam Bartholf, June 6, 1837, New Jersey. m. Mary J. McCreery, May 25, 1834, Dunville, Ca.

Principal Von Humboldt School, Chicago. Prepared in Indiana Normal School. Adelphic. B. A.; B. S., Indiana Normal School, 1880. Principal Public Schools, Davenport, Ia., 1885–86; Principal Von Humboldt School, Chicago, 1886–.

Address, Von Humboldt School, Chicago.

376. ALMA ELIZABETH BRAUCHER

Sister of Nos. 377, 412, 627, 784, 1009

Born May 5, 1858, Ætna Township, Logan Co., Ill. f. Daniel Ludwig Braucher, Mar. 1, 1833, Pickaway Co., O. m. Henrietta Curtis Hill, June 1, 1831, Orange, N. H.

Retired Physician. Prepared in Lincoln High School. Alethenai. B. S.; M. D., Hering Med. Coll. and Hospital, 1895. Practiced Medicine four years and three months; gave up office, 1900. Member of Church of New Jerusalem, Chicago, Ill., April, 1895.

Address, 227 Lincoln Ave., Lincoln, Ill.

377. ARTHUR CONRAD BRAUCHER

Brother of No. 376, 412, 627, 784, 1009

Born Nov. 28, 1859, Logan Co., Ill. f. Daniel Ludwig Braucher, Mar. 1, 1833, Pickaway Co., Ohio. m. Henrietta Curtis Hill, June 1, 1831, Orange, N. H.

Mining Engineer. Prepared in Lincoln High School. B. S., Illinois, 1884. Civil Engineering Club. C. E. and Surveyor, Lincoln, Ill., 1885–86; Mining Engineer with Trinidad Coal & Coke Co., Starkville, Colo., May, 1886, to June, 1887; in Chief Engineer's office, drafting, Raton, N. M., June to Aug., 1887; on Vermejo, Surveying and prospecting for coal, Fall of 1887, Elkins, N. M.; Cañon City, Colo., in charge of development mines 5 and 7, Cañon City Coal Co., Nov. 1887, to Sept., 1888; work under management, A. T. & S. F. R. R., fuel department; Lincoln, Fall of 1888, and Danville, Spring of 1889 with J. F. McCoy, Arch.; interest in Machine Shop of Braucher Bros., with W. B. Braucher; partnership dissolved in 1896; handled stoves and repairs in connection with general repairing, making well screens, pumps for local trade; June, 1903, to Oct., 1904, Mining Engineer with Westville Coal Co., repairing and working on introduction patented device, 1904. Enlisted with Co. D, 5th Regiment, I. N. G., 1880, at Lincoln, Ill. Invented Little Giant Phenomenal Feed Water Heater and Purifier, 1894–95.

Married Myra Elizabeth Miller, Bloomdale, O., Nov. 5, 1890. *Children,*

Herbert Edward, born Aug. 6, 1891, (died Oct. 25, 1901); Dorothy May, born Feb. 12, 1904.
Address, 501 Sherman St., Danville, Ill.

378. JUNIATA GENEVIEVE CAMPBELL (HUNT)
Wife of No. 387

Born Feb. 17, 1862, Polo, Ill. f. John D. Campbell, July 21, 1830, Delaware Co., N. Y. m. Mary E. Cutts, Apr. 5, 1835, Kittery' Maine.
Married. Prepared in Polo High School. Alethenai. B. L. School Teaching, 1884–88.
Married Thomas F. Hunt, Aug. 22, 1888, Polo, Ill. *Children*, Theodore M., born Dec. 7, 1889; Marion J., born Jan. 1, 1899.
Address, 37 East Ave., Ithaca. N. Y.

379. NORMAN WARD CHAPMAN

Born 1860, in Warren Co., Ill. f. A. A. Chapman.
Engineer and Mine Supt., (1904).
Address, 117 Cherry St., Seattle, Wash.

*380. LUCY JANE CLARK

Born Nov. 14, 1860, Metamora, Ill. f. Joseph Manley Clark, May 30, 1829, Somerville, Mass. m. Anna Stevenson, Apr. 29, 1834, Hopkinsville, Ky.
Prepared in Univ. Acad. Alethenai. In Post Office at Wichita, Kans., Aug. 1886–87.
Died Jan. 9, 1887, Wichita, Kans.

381. ANNA JULIA CONKLING (SEYMOUR)
Wife of No. 289

Born Mar. 31, 1862, Leroy, McLean Co., Ill. f. Aaron Belknap Conkling, Jan. 7, 1832, Mt. Vernon, Ohio. m. Mary Maltbie, Feb. 11, 1832, Southington, Ohio.
Prepared in West Side High School, Champaign, Ill. Hon. member Alethenai. B. S. Teacher, Champaign, 1884–85. Congr. Church, Champaign, 1886; First Church in Cambridge, Mass., 1886–94; First Congr. Church; Waverley, Mass., 1894—.
Married Arthur Bliss Seymour ('81), May 6, 1886, Champaign, Ill. *Children*, Mary Elizabeth, born Jan. 27, 1889; Rosa Margaret, born Apr. 28, 1890; Frank Conkling, born July 21, 1895; Edith Katharine, born Sept. 28, 1896.
Address, Waverley, Mass.

382. FREDERIC WALTER EBERLEIN

Born 1861, in Mascoutah, Ill. m. Mary Eberlein.
Physician and surgeon, (1904). B. S.
Address, Lacon, Ill.

383. LOLA D. ELLIS (FORSYTH)

Born Nov. 9, 1858, Canton, Ill. f. Geo. W. Ellis, Canton, Ill. m. Mary E. Peterson, Meadville, Penn.
Prepared in Univ. Acad. B. L.
Married James W. Forsyth, 1885, Canton, Ill. *Children*, Ruth A., born Feb. 7, 1887; Ethel F., born Mar. 29, 1889.
Address, Gibroy, Santa Clara Co., Calif.

384. LUCY ALZIRA HALL (PARR)
Wife of No. 397

Born 1860, in Ohio. m. A. A. Hall.
Married Samuel W. Parr ('84), Dec. 27, 1887, Champaign, Ill. *Children*, Elizabeth, born June 15, 1889; Harold Lucien, born Sept. 18, 1894.
Address, 919 W. Green St., Urbana, Ill.

385. FRANK ELMER HERDMAN

Born Oct. 6, 1862, Monmouth, Ill. f. Francis Hamilton Herdman, 1835. m. Margaret Amelia Hill, 1841.

Mechanical Engineer. Prepared in Chicago Grammar Schools and Zanesville High School, Zanesville, Ohio. Capt. B. S.; M. E., 89. W. E. Hale & Co., Chicago, Engineering, 1884–91; Premier Steel Co., Indianapolis, Engr. and Supt. Elevator Dept., 1891–93; Crane Elevator Co., second Mechanical Engr., 1893–97; American Rheostat Co., 1897–8; personal work; Vice-pres. and Mangr. Olis Elevator Co., 1898–1901; Eng'r, 1901–1903; work on elevators, 1903—. April 1897–99, Trustee of Village of Winnetka; 1899–1902, Pres. of Winnetka; Supt. of Public Works and Acc'ts of Winnetka, 1902—. Member of A. S. M. E.; A. I. E. E.; Am. Acad. Pol. and Social Science.

Married Mary Tilden Victor, Aug. 12, 1886, Champaign, Ill. *Children*, Margaret May, born Apr. 27, 1888; Carrie Belle, born Feb. 27, 1892; Frank Victor, born Mar. 20. 1897.

Address, Winnetka, Ill.

386. CORA JANE HILL

Sister of No. 271

Born 1860, in Galesburg, Ill. f. B. F. Hill.

Stenographer in Coll. of Agr., Univ. of Calif. (1904).

Address (1904), 2113 Rose St., Berkeley, Calif.

387. THOMAS FORSYTH HUNT

Husband of No. 378

Born Jan. 1, 1862, Ridott, Ill. f. Thomas Marshall Hunt, 1818, Nottingham England. m. Mary Kirk, Arnold, England.

Professor of Agronomy. Prepared in Freeport High School. B. S., 1884, Illinois; M. Sc., 1892., D. Agr., 1902, Illinois. Sigma Xi, Town and Gown (Ithaca) and Cornell Cosmopolitan Club. Alpha Zeta. Asst. to Ill. State Entomologist, 1885–86; Asst. in Agr., Illinois, 1886–88; Asst. Agriculturist Ill. Exp. Sta., 1888–91; Prof. of Agr., Penn. State Coll., 1891–92; Prof. of Agr., 1892–1903, Ohio State Univ., and Dean of Coll. of Agr. and Dom. Sci., same, 1896–1903; Prof. of Agronomy, Cornell Univ., 1903—. Author, books: Soils and Crops of the Farm, (in collaboration with G. E. Morrow); Chicago, Howard, and Wilson Publishing Co., 1892, 8 vo. pp. 303; republished, New York, Orange Judd Co., 1899, 8vo. pp. 303. The Cereals in America, New York, Orange Judd Co., 1904, pp. XXVII + 421. Contribution to Bulletins of Univ. of Ill. Agr. Expt. Sta.; Old Series: No. 3, 1887, pp. 25–40; Reprint Rpt. Univ. of Ill., 1888, pp. 229–235; No. 4, 1887, pp. 41–57; Reprint Rpt. of Univ. of Ill., 1888, pp. 229–235. New Series: No. 2, 1888, pp. 15–24 and 30–35; No. 4, 1889, pp. 37–127; No. 5, 1889, pp. 141–164; No. 7, 1889, pp. 194–213; No. 8, 1890, pp. 214–272; No. 9, 1890, pp. 302–314; No. 11, 1890, pp. 337–352; No. 12, 1890, pp. 352–370; No. 13, 1891, pp. 389–432; No. 15, 1891, pp. 478–489; No. 21, pp. 3–11, 1904. Reports, Univ. of Ill., 1886, pp. 196–200, 200–204, 204–205, 205–206, 206–209; 1888, p. 260. Reports, Penn. State Coll.: 189, Part II, pages, 44–60, 61–63, 92–107, 108–110, 112–116; 1892, Part II, 34–42. Reports, Ohio State Univ.: 1891, pp. 171–177; 1892, pp. 134–136; 1893, pp. 285–292; 1894, pp. 220–221 and 650–654; 1895, pp. 311–314 and 563–565; 1896, pp. 298–302, 539–543, 563–565 and 610–613; Bul. Ser. 7, No. 22, 1903. Miscellanous Publications: Agricultural Education in high school, leaflet app.; Agricultural Education, New York *Tribune Farmer*, Jan. 22, 1903; Agricultural Machinery at the World's Fair, *Jour. Columbus Hort. Soc.* Vol. VIII, 1893, pp. 102–106; Effect of Food upon the Quality of Butter; Proc. 12th and 13th Ann. Meetings of the Soc. Prom. Agr. Sci., 1891–1892, pp. 111–114; George Espy Morrow, LL. B., A. M.; The *Illinois Agriculturist*, Vol. V, (1901), pp. 1–16; History of Agr. and Rural Economics, Lectures on the; 1899, pp. 154; Some Impressions of the Horticulture of Northern Calif.,

Jour. Columbus Hort. Soc., Vol. XIV, 1899, pp. 171–177; Tillage, *Jour. Columbus Hort. Soc.*, Vol. VII, 1892, pp. 56–60; Value of Corn Fodder, Seventeenth Ann. Rpt. Ill. State Dairymen's Assn., 1891, pp. 427–439; The Horse Industry in New York, *Cornell Countryman*, Vol. 2, (1905), No. 7, pp. 125–127; The Cornell Univ. Farms, *Cornell Countryman*, Vol. 2, (1905), No. 9, pp. 169–174; The Service of Alpha Zeta; *The Quarterly of Alpha Zeta*, Vol. III (190), No. 2, pp. 39–41; Influence of the Draft Horse, *Nat'l Stockman and Farmer*, Vol. XXVII; Draft Horse; Penn. Livestock Breeders' Assn., Bul. No. 11, pp. 22–26, 1905; Partial Economic Bibliography of Indian Corn Insects. Miscellaneous essays on economic entomology by the State Entomologist and his assistants, March, 1886, pp. 57; Public Playgrounds, *Jour. Columbus Hort. Soc.*, Vol XVII, 1902, pp. 47–53; Relation of Agriculture to the Progress of the Century, *Jour. Columbus Hort. Soc.*, Vol. XIV, 1899, pp. 97–107; Relation of the Live Stock Industry to New Jersey; Twenty-ninth Ann. Rpt. St. Bd. Agr., 1901, pp. 185–201. Address, The Opportunity in Agriculture, at Dedication of Agr. Bldg., Univ. of Ill., May 21, 1901, pp. 46–64. Plant Breeding, address, Ann. Meeting Agr. Students' Union, 1903, pp. 4.

Married Juniata G. Campbell ('84), Aug. 22, 1888. *Children*, Theodore Morrow, born Dec. 7, 1889; Marion Juliet, born Jan. 1, 1899.

Address, 37 East Avenue, Cornell Univ., Ithaca, New York.

388. GEORGETTA KEMBALL (MURRAY)

Born Mar. 10, 1862, Champaign, Ill. f. George Kemball, Gravesend, Eng., Dec. 25, 1832. m. Mary Poulteres, Mar. 2, 1828, Portsmouth, Eng.

Prepared in Champaign East Side High School. Alethenai. Teacher in High School at Pana, Christian Co., Ill., two years; East side High School, Champaign, one year; Urbana High School, four years. Member Methodist Church, 1884—.

Married Harry Lewis Murray, Sept. 1, 1891, Champaign. *Children*, Kemball, born Nov. 20, 1892; Wesley, born Sept. 1, 1895; Ruth, born May 24, 1898; Helen, born Dec. 6, 1903.

Address, Denver, Colo.

389. EDWIN RAYMOND KIMBALL

Born Nov. 5, 1863, in Boston, Mass. f. Edwin A. Kimball. m. Clara Clara Bartlett Bryant.

Newspaper Man. B. S. Newspaper reporter and Exchange Editor of Chicago *Record Herald* and Chicago *Tribune* and others. Published short stories in magazines and newspapers. Member of Press Club of Chicago National Union, (Mason, Ashler 258), Iowa State Traveling Men's Association.

Address, Chicago Press Club, Chicago, Ill.

390. JOSEPHINE STEWART KRAUSE (CHALFONT)

Born May 18, 1859, Chicago, Ill. f. Frederick William Krause, Apr. 9, 1829, Germany. m. Mary Josephine Stewart, Sept. 22, 1834, Albany, N. Y.

Married. Prepared in Univ. Acad. Alethenai; Choral Society; Univ. Choir.

Married Alfred Chalfont, Sr., June 19, 1892, Chicago, Ill. *Children*, Leonore Vinette, born March 23, 1893, St. Louis, Mo.; Louis Paschal, born Feb. 2, 1899, Rosedale Ranch, San Diego.

Address, San Diego, Calif., care of Escondido Stage, Rosedale Ranch.

391. FRED AUGUST LIETZE

Born Apr. 1, 1863, Carlyle, Ill.

Civil Engineer. Prepared in McKendree College. B. S. Chief Engr., Santa Fe and Hanover Drainage Districts, 1884–88; Abstract and Real Estate, 1898; Civ. and Municipal Eng'r, 1898—.

Address, Carlyle, Ill.

392. CHARLES HERVEY LILLY
Brother of No. 393

Born Jan. 20, 1860, Champaign, Ill. f. Robert Hervey Lilly, Ky. m. Valeria Gordon, 1834, Ogdensburg, N. Y.

Manufacturer and Wholesale Grocer. Prepared in Champaign High School. Adelphic. B. S. Chemist in Champaign and Franklin, Tenn. Merchant in Thomasboro, Ill., 1885–89; Contracting work, Seattle, Wash., 1889; Grain, Flour and Feed business; Flouring Mills; Steamboats; Seed Business; Importing and Exporting Business; Wholesale Grocer; Manufacturer of Stock foods, fertilizer, poultry foods, creamery supplies, wholesale seeds, etc. Pres. and Treas. of Lilly Bogardus Co., of Seattle, since incorporation, 1894; Pres. and Treas. of The Chas. H. Lilly Co., Portland, Ore.; Pres. and Treas. of The Chas. H. Lilly Co., San Francisco, Calif.; Pres. of The City Realty and Milling Co., of Ellensburgh, Wash.; Pres. and Manager of C. H. Lilly & Co., Wholesale Grocers, Seattle, Wash.

Married Julia Putnam, Sept. 3, 1885, Champaign, Ill. *Children*, Henry Wilmot, born July 8, 1886; Farwell Platt, born July 27, 1888; Dorothy E. P., born sept. 12, 1889; Marion Mildred, born June 1, 1899.

Address, Foot of Main, St., Seattle, Wash.

393. JAMES EDWARD LILLY
Brother of No. 392

Born July 10, 1861, Champaign, Ill. f. Robert Hervey Lilly, near Paris, Ky. m. Valeria Gordon, 1834, near Ogdensburg, N. Y.

Merchant. Prepared in Champaign High School. Adelphic. B. S. Wholesale and retail grocer, Dawson, Y. T.

Address, Dawson, Yukon Ter., Canada.

394. GEORGE WASHINGTON McCLUER

Born Oct. 11, 1857, Farina, Ill. f Jas. W. McCluer, May 30, 1830, Morrow Co., Ohio. m. Harriet La Rue, Mar. 26, 1834, Morrow Co., Ohio.

Farmer. Prepared in District School and Univ. Acad. Philomathean; Scientific Ass'n. Nat. Hist. Soc. B. S.; M. S., 1892. Charge of fruit and ornamental grounds, 1885–88; Asst. Hort. of Exp. Sta. and Instructor in Hort., Illinois, 1888–96; Farming, 1896—. Author of pamphlets: Garden experiments with sweet corn; 12 pages; with sweet corn, 14 pages; with sweet corn and Popcorn, 15 pages; Potato experiments, 18 pages; Varieties of Apples, 52 pages; Corn Crossing, 20 pages; The forest tree plantation, 40 pages; Grapes, tests of varieties, etc., 24 pages; Blackberries and Raspberries, varieties and management, 11 pages. Member of Ill. and Central Ill. Hort. Societies; Secy. Hort. Soc. of Central Ill., 1893–96.

Married Elizabeth Parrill, Sept. 6, 1885. *Children*, Hugh Baevard, born Dec. 28, 1886; Edith, born Aug. 21, 1889; Donald, born May 5, 1891; Leon, born Oct. 1, 1893; Allan, born Aug. 10, 1895; Kenneth Parrill, born July 12, 1897; Jean Wendell, born Aug. 15, 1903.

Address, Jackson, Miss.

395. CARLOS MONTEZUMA

Born 1864, in Arizona Ter. f. C. Gentile.

Physician. B. S.; M. D. Associate professor, Post-Graduate Hospital, Chicago.

Address (1904), 3158 S. Park Ave., (or 100 State St.,) Chicago, Ill.

396. GEORGE NATHAN MORGAN
Husband of No. 429

Born 1861, in Kinmundy, Ill. f. J. B. Morgan.

Lawyer (1904). B. L.

Married Louisa Merboth ('85).

Address (1904), 7646 Marquette Ave., Chicago, Ill.

397. SAMUEL WILSON PARR

Husband of No. 384

Born Jan. 21, 1857, Granville, Putnam Co., Ill. f. James Parr, 1830, Bond Co., Illinois. m. Elizabeth F. Moore, 1836, Putnam Co., Illinois.

Professor of Applied Chemistry. Prepared in Normal Univ. High School. Philomathean. Editor *Illini*, 1883–84; Base Ball, 1883–84; Pres. Y. M. C. A., 1883–84; Class Valedictorian. B. S.; M. S., 1885, Cornell. Invented Fuel Calorimeter, 1900; Total Carbon Apparatus, 1903; Sulphur Photometer, 1903. Author: Chemical Analysis and Heating Value of Illinois Coals, 18 pp., published as a Bulletin from the 20th Annual Coal Report by Bureau of Labor Statistics. The Coals of Illinois, Their Composition and Analysis, 38 pp., published as University of Illinois Studies No. 7. Member Congregational Church, deacon, 1891; State Committee, Y. M. C. A., College Section, 1896; Member Amer. Chemical Society; Society of Chemical Industry, London; American Electro-Chemical Society; Amer. Ass'n for Adv. of Science.

Married Lucie A. Hall, Dec. 27, 1887, Champaign, Ill. *Children*, Elizabeth, born June 15, 1889; Harold Lucien, born Sept. 18, 1894.

Address, 919 West Green St , Urbana, Ill.

398. SOLON PHILBRICK

Brother of Nos. 284, 483

Born June 20, 1860, Adeline, Ogle Co., Ill. f. Mays H. Philbrick, 1827, Waldo, Me. m. Mary McFarland, 1828, Md.

Circuit Judge. Prepared in Public School and Univ. Acad. Philomathean. Capt. Lawyer, 1887–1903; Circuit Judge, 1903—.

Married Carrie Josephine Philbrick, May 27, 1891, Cedar Rapids, Ia. *Children*, Lois, born Oct. 10, 1895; Gladys, born May 30, 1897.

Address, Champaign, Ill.

399. LEWIS CLARK ROBERTS

Born 1863, in Jefferson, Ill. f. Clark Roberts.

Electrician. Capt. B. S.

Address, 4098 Milwaukee Ave., Chicago, Ill.

400. ANDREW OLIVER RUPP

Born Mar. 25, 1860, Hopedale, Tazewell Co., Illinois. f. Joseph Rupp Jan. 4, 1821, Nancy, France. m. Anna Baechler, Sept. 29, 1826, Nancy France.

Author. Prepared in Chenoa High School and Ill. Wesleyan Univ., Bloomington. Adelphic. B. L. Teacher, 1884–1886; Journalist, 1886–1900; Author, 1900—. Knights of Pythias, 1892. City Clerk, of McHenry, Ill., two terms; first elected in 1897.

Address, Chenoa, Ill.

401. KETURAH ELIZABETH SIM

Born Mar. 13, 1864, Urbana, Ill. f. Joseph Walter Sim, Nov. 1, 1831, Knox Co., Ohio. m. Sarah Ann Busey, Greencastle, Ind., Aug. 19, 1833.

Teacher of German. Prepared in Urbana High School. Alethenai; Y. W. C. A. B. L.; M. L. 1895. Teacher in Urbana Public School, 1884–86; in County Clerk's Office, 1887–92; Student in Dr. Sargent's Normal School of Physical Training, Cambridge, Mass., 1892–93; Teacher of English, Urbana High School, 1897–99; Teacher of German, Champaign High School, 1901—; In Munich, Germany, 1905–06. Held offices of Pres. of Christian Endeavor Soc.; Secr. of Urbana Chautauqua Circle and Pres. of Urbana Chautauqua Alumnæ Ass'n.

Address, 605 W. Green St., Urbana, Ill.

402. LUCINS NOYES SIZER

Born Nov. 15, 1860, Kankakee, Ill. f. Albert Dann Sizer, Aug. 12, 1823, Otsego Co., New York. m. Mary Noyes Wolcott, Sept. 1, 1831, Vermont.

Merchant. Prepared in Mahomet, Illinois. Adelphic. Class president, 1883. B. S. Teacher, winter of 1884–85; engineer and farmer, 1885–89 and 1899–1905; Estimator and draughtsman on architectural ironwork, 1890–92; Merchant, 1895–98.

Married M. Anna Shurts, June 30, 1892, Delavan, Illinois. *Children*, Albert Dann, born Nov. 25, 1893; Bruce Lucins, born Apr. 27, 1895; Donald Eugene, born Oct. 10, 1901; Dorothy, born Aug. 3, 1903.

Address, Fisher, Ill, Rural Route No. 35.

403. LAURA BELLE SMITH (PIATT)

Born Jan. 5, 1863, Newton, Ill. f. Col. Benj. Smith, Apr. 27, 1834, Ohio. m. Celeste E. Gray, Aug. 12, 1836, Ohio.

Prepared in Champaign High School. B. L.

Married Silas Hubbel Piatt, July 18, 1886, Miles City. *Children*, Laurance Gray, born Apr. 21, 1888, (died Sept. 23, 1889); Elizabeth Alden, born Aug. 15, 1890; Genevieve Alden, born Aug. 28, 1898.

Address, 129 Highland Ave., Minneapolis, Minn.

*404. ERNEST SPEIDEL

Born 1865, at Rock Island, Ill. f. C. Speidel. Brother, Hugo Speidel, Paterson, N. J.

B. S.

Died Oct. 19, 1892, at Ravenswood, Ill.

405. HUBERT ALLEN STEVENS

Born Mar. 10, 1864, Inland, Cedar Co., Ia. f. Chas. W. Stevens, 1841, Exeter, N. H. m. Lucy L. Allen, 1842, Boston, Mass.

Civil Engineer. Prepared in Chicago West Division High School. Adelphic. B. S. Asst. County Surveyor at Streator, 1884; Asst. Engr. on Miss. River Comm., Memphis, 1884–1885; Asst. Chester B. Davis, Ill. River Survey at Ottawa, 1885; Fall of 1885, Asst. on Wis. River Survey at Portage; engaged with bridge contractors and Wis. Central Railroad at Chicago, 1886; engineer on Construction of North Chicago Cable Railway, 1886; Asst. Engineer, City of Chicago, 1887–93; Private practice, Chicago, 1894–99; City Engineer, Joliet, Ill., 1899—. Author of occasional papers in engineering magazines and newspapers. Member of Western Soc. Engineers, since 1887; Illinois Ass. Engrs. and Surveyors, since 1889.

Married Hattie B. Thompson, Urbana, Ill., June 18, 1890. *Children*, Vernon T., born Oct. 3, 1892; Richard W., born Feb. 25, 1894.

Address, 104 Bartleson St., Joliet, Ill.

406. SAMUEL WESLEY STRATTON

Born July 18, 1861, Litchfield, Ill. f. Samuel Stratton, 1831, Ky. m. m. Mary B. Webster, 1835, Ill.

Director National Bureau of Standards. Prepared in Litchfield High School. Philomathean. Capt. B. S., 1884, Illinois; D. Eng. (hon.), 1903; D. Sc. 1903, Univ. of Western Pa. Instructor of Math., Asst. Prof., and Prof. of Physics and Elec. Engr., Illinois, 1885–92; Asst. Prof., Assoc. Prof., and Prof. of Physics, Univ. of Chicago, 1892–1901; Director National Bureau of Standards, Washington, D. C., 1901—. Ensign, Lieutenant Junior Grade, Lieutenant and Lieut. Commander, Naval Militia of Ill., 1895–1901; Lieutenant U. S. Navy, May to November, 1898, Spanish-American War; Commander, commanding D. C. Naval Militia, 1904—. Member American Physical Society; American Association for the Adv. of Science; American Philosophical Society.

Address, Bureau of Standards, Washington, D. C.

407. HENRY SEWARD VAN PETTEN

Born Nov. 9, 1859, Lawn Ridge, Ill. f. Peter V. Van Petten, May 30, 1818, Oswego, N. Y. m. Martha Van Auken, Sept. 1, 1825, Red Creek, N. Y.

Druggist. Prepared at Lacon High School, Lacon, Ill. Adelphic. Class Pres., Soph. year; member senate in Student Gov't; Pros. Att'y in same; Business Manager *Illini*, 1883–84. B. S.

Married Violet M. Harriss, Nov. 6, 1895, Evanston, Ill. *Child*, Chella Harriss, born Aug. 19, 1896.

Address, Las Vegas, N. Mex.

408. EDMUND ROBERT VIAL

Born Mar. 19, 1861, Lyonsville, Cook Co., Ill. f. Bobert Vial, Apr. 19, 1824, Chester, N. Y. m. Mary R. Ketchum, Nov. 18, 1834, Newburg, N. Y.

Farmer. Prepared in district School and Univ. Acad. Scientific or Gregorian. B. S. Sunday School Supt., 1890—; Church Clerk, 1897—; School Director, 1897—.

Married Hattie M. Hoyt, Oct. 26, 1887, Bridgeville, N. Y. *Children*, Clara Getrude, born Sept. 27, 1888; Ralph Hoyt, born Oct. 12, 1890; Albert Russel, born May 26, 1893; George Edmund, born July 8, 1897; Gordon Lewis, born Apr. 7, 1899; Wilbur Franklin, Sept. 21, 1901.

Address, La Grange, Ill., R. F. D. No. 2.

409. JEROME GIDEON WILLS

Born 1860, Fayette Co., Ill. f. Clifton R. Wills.

Lawyer and farmer. B. L.

Address, Shobonier, Ill.

CLASS OF 1885 (44)

410. ALFRED NOYES ABBOTT

Brother of Nos. 120, 332, 368

Born Nov. 2, 1862, in Union Grove, Ill. f. A. M. Abbott, Queechy, N. H. m. Sarah Sperry, Mecca, Ohio.

Farmer. Adelphic. Member of House of Representatives, 1898–1902; Director of 13th Congressional District of State Farmers' Intstitute Workers. Farming, 1904—. Member Odd Fellows, Masons, Modern Woodmen, Mystic Workers of World, Eastern Star.

Married Sarah G. Green, Oct. 12, 1886. *Children*, Bayard Taylor, born Nov. 5, 1887; Frances D., born Jan. 5, 1889; Louis A., born August, 1891; Howard G., born Jan. 8, 1896.

Address, Morrison, Ill., R. F. D. No. 7.

411. JUDSON FINLEY AYERS

Born 1862, in Urbana, Ill. f. A. M. Ayers.

With Mexican Central R. R. (1904).

412. WILLIAM BURSON BRAUCHER

Brother of Nos. 376, 377, 627, 784, 1009

Born Mar. 13, 1857, Logan Co., Ill. f. Daniel Ludwig Braucher, Mar. 1, 1833, Pickaway Co., Ohio. m. Henrietta Curtis Hill, June 1, 1831, Orange, N. H.

Machinist and Draftsman. Prepared in High School, Lincoln, and Univ. Acad. Machinist and Draftsman, 1885–1900; Charge of Experimental work at High Bridge, N. Y., constructing high pressure boiler and motor for the E. Prall Hot Water Motor and Storage Power Co., 1899. Draftsman, Danville Foundry & Machine Co., 1900—. Invented, with A. C. Braucher ('84), a feed water heater and purifier, The Little Giant.

Married Hattie Abbott, Aug. 7, 1889. *Children*, Alma Leone, born Mar. 31, 1892, (died Jan. 4, 1896); Rachel Abbott, born Sept. 30, 1894.

Address, 525 Sherman St., Danville, Ill.

413. HARRY LESLIE CARTER

Born June 27, 1861, in Cincinnati, Ohio. guardian, C. J. McNutt. m. Camila J. Wells.

Member of K. of P. and U. R. K. of P. and I. O. O. F.

Married Hulda A. Grooms, Humboldt, Ill.

Address, Humboldt, Ill.

414. KATE FRANCES CLARK (STOCKHAM)

Wife of No. 443

Born July 6, 1863, Cobden, Ill. f. E. N.Clark. m. Frances E. Goodrich.

Married. Alethenai. B. S. Lived in Chicago, Ill., till 1903; Birmingham, Ala., 1903—. First Methodist Church, W. C. T. U., Edgwood Club, Chautauqua Circle.

Married Wm. H. Stockham ('85), April 27, 1887, Cobden, Ill. *Children*, Herbert C., born 1888; Douglass W., born 1898; Richard J., born 1903.

Address, 1113 N. 25th St. Birmingham, Ala.

415. THOMAS EDWARD COLE

Born 1861, in Champaign, Ill. f. Thomas Cole. m. Elizabeth Roberts. Physician.

Married Anna B. Smith, 1890, at Huron, O.

Address, Le Mars, Ill.

416. SIMEON COLTON COLTON

Born Mar. 24, 1862, Chicago, Ill. f. A. M. F. Colton, 1824, Springfield, Mass. m. Caroline Kirk, 1830, Morristown, N. J.

Civil Engineer. Prepared in North Division High School, Chicago, Ill. Civil Engineer's Club. B. S. In employ of The Fitz Simons & Connell Co., Oct., 1885—. Member Western Soc. Engineers, 1887—.

Married Caroline Whitcomb, Dec. 26, 1899, Chicago, Ill.

Address, 603 Central Ave., Wilmette, Ill.

417. ROBERT LIVINGSTON DUNLAP

Brother of Nos. 62, 63

Born Nov. 17, 1860, Savoy, Ill. f. Menzo Dunlap, Dec. 19, 1816, Pulaski, N. Y. m. Arabella Pierce, Apr. 23, 1825, Sandy Creek, N. Y.

Farmer and fruit grower. Prepared in Urbana ,Ill.

Married Charlotte R. Jutkins, June 2, 1886. *Children*, Robert M., born Oct. 18, 1887; Effie Charlotte, born Dec. 26, 1888; Leonard E., born Apr. 15, 1892.

Address, Savoy, Ill.

418. MARY TRACY EARLE

Born Oct. 21, 1864, Cobden, Ill. f. Parker Earle, Aug. 8, 1831, Mt. Holly, Vt. m. Melanie Tracy Earle, Jan. 12, 1837, Peru, Ohio.

Writer. Prepared in Cobden Public School. Alethenai. Represented Alethenai in intersociety orat. cont., 1884. B. S.; M. A. (hon.) 1903. Since 1904 Librarian and Editorial Ass't of the Estacion Central Agronomica de Cuba, Santiago, de las Vegas, Cuba. Author: The Wonderful Wheel, Century Co., 1896; The Man who worked for Collister, Copeland & Day, Boston, 1898; Through Old Rose Glasses, Houghton, Mifflin & Co., Boston, 1900; The Flag on the Hilltop, Houghton, Mifflin & Co., Boston,

1902. Contributed occasional articles to *McClure's Magazine, The Outlook, The Saturday Evening Post, The Post, The Atlantic, Scribner's, Harper's, The Century* and less important publications, 1899–1906.

Address, Santiago, de las Vegas, *via* Havana, Cuba.

419. GEORGE HUNTINGTON ELLIS

Born May 6, 1864, Milwaukee, Wis. f. Joel Ellis, 1834, Mass. m. Jane May Field, 1849, New York.

Sec. and Treas., Geo. W. Pitkin Co. Prepared in Milwaukee Public School, and Univ. Acad. Sigma Chi. B. S. Professional Chemist, 1885–1903; Sec. and Treas., Geo. W. Pitkin Co., Paint Mfs., Chicago, 1903—. Author: Notes in White Paint Analysis. Member American Chemical Society.

Married Mary Harvey, Dec. 1892, Aurora, Ill. *Children*, Richard, born 1896; Gerald Van Norturck, born 1902.

Address, Evanston, Ill.

420. GEORGE LEROY HICKS

Born Nov. 23, Wayne, Wis. f. Chas. Smith Hicks, Mar. 30, 1834, Rochester, N. Y. m. Helen Abbey, Feb. 12, 1838, Painesville, O.

Farmer. Prepared in Warren High School. Adelphic. Pres. of Senior Class. B. L.

Married Mary Olive Hibbard, Apr. 27, 1892, Paullina, Ia. *Children*, Lois Abbie Hicks, born Mar. 25, 1893; Byron Shirley, born Dec. 2, 1894; Helen Elizabeth, born Oct. 4, 1902.

Address, Gaza, Ia.

421. CHARLES HOPPER

Born May 31, 1861, Meriden, Ill. f. Robert S. Hopper. m. Mary E. Scofield. Entered from Bristol, Ill.

Banker and Broker. Adelphic. Sandwich, Ill. Banking; Lincoln, Nebr., Real Estate and Manufacturing; Chicago, Banker and Broker. Charlevoix Club.

Married Frances J. Stinson, June 7, 1888, Sandwich, Ill.

Address, 5850 So. Park Ave., Chicago, Ill.

422. EMMA JONES (SPENCE)

Born Aug. 7, 1862, near Hoopeston, Ill. f. Henry Towbridge Jones, Mar. 5, 1838, Repton, Eng. m. Susan Belle Lionberger, Dec. 21, 1844, Luray, Va.

Prepared in Hoopeston High School. B. L., 1885, Illinois. Alethenai. Y. W. C. A. English and Mod. Lang. orator on Commencement. Taught in Champaign Public Schools, 1885. Invented blanks for R. R. reports, adopted by Gen. Manager and Gen. Supt. of B. & O. R. R., July 27, 1892. Editor and compiler of Songs for Young Volunteers, the Courier Printing Co., Zanesville, Ohio. 1890. Supt. of Juvenile gospel temperence work under auspices of Zanesville, O., 1889–91. Pres. of W. C. T. U., Cambridge, Ohio, 1898–99.

Married Philip Taylor Spence, Dec. 15, 1887, Champaign, Ill. *Child*, Virginia Gracibel, born Aug. 27, 1902, Columbus, Ohio.

Address, 55 Hoffman Place, Columbus, Ohio.

423. WILLIAM FINLEY KENDALL

Born Oct. 10, 1861, Rock Island, Ill. f. R. D. Kendall, Batavia, N. Y. m. M. Broderick.

Civil Engineer. Prepared in Rock Island High School. Adelphic. Pres. of Adelphic. B. S. Civil Engineer in Ry. Service.

Married May Hume, Mar 5, 1895, San Antonio, Tex. *Child*, Editha, born Jan., 1899.

Address, 605 Nueces St., Austin, Tex.

424. JAMES MARTIN KENT

Born Oct. 6, 1865, Kewanee, Henry Co., Ill. f. Richard Kent, Flushing, Eng., 1831. m. Rosetta J. Chambers, 1825, Smithfield, Ohio.

Teacher. Prepared in Public Schools of Galva, Wyoming and Kewanee, Ill. B. S. Electrical and Mechanical Engineer; Teacher, 1897—. Member A. S. M. E.; A. I. E. E.; Amer. Chem. Soc.; Amer. Electro Chem. Soc.; Franklin Ins.; A. A. A. S.; Soc. Promotion of Eng. Education; Natl. Elect. Lt. Ass'n; Natl. Geog. Soc.

Married Jessie Paull Kent, May 18, 1893. *Child*, Paul N. Kent, born Feb. 19, 1902.

Address, 2726 Holmes St., Kansas City, Mo.

425. MILO PLANK LANTZ

Born Apr. 11, 1859, Carlock, Ill. f. Simeon Lantz, Sept. 16, 1829, Lewistown, Pa. m. Mary Plank, Aug. 16, 1833, Wooster, Ohio.

Farmer and stock raiser. Prepared in Univ. Acad. Philomathean. Pres. and Sec. of Philo. Capt. B. S. Farmer; breeder of pure bred Aberdeen Angus cattle; pure bred Shire and Percheron horses, Shetland ponies, and Cheviot sheep. Winner of 60 World's Fair prizes on live stock, St. Louis, 1904; exhibiter Premier Champion flock of Sheep, St. Louis, 1904; won championship on sheep and cattle at St. Louis and other large shows, 1904–05. Member of Mennonite Church, since 1875; served as Treas. two years 1890–91; trustee, elected Jan. 1, 1903—. Director and Treas. Danvers Mutual Fire Ins. Co., 1895—.

Married Lydia A. Ropp, Jan. 25, 1888, Carlock, Ill. *Children*, Etta Mabel, born Feb. 12, 1890; Clarence Russel, born Nov. 14, 1891, (died Dec. 7, 1893); Esther Marie, born Dec. 2, 1894, (died Mar. 14, 1898); Lillian May, born May 16, 1897; Ruth Estelle, born Aug. 26, 1900; Pauline, born Aug. 3, 1905.

Address, Carlock, McLean Co., Ill.

426. JUDSON LATTIN

Born Feb. 27, 1863, near Sycamore, DeKalb Co., Ill. f. Nathan Lattin, May 2, 1834, Veteran, Chemung Co., N. Y. m. Mary Hepsy Bemis, Dec. 21, 1830, Fitchburg, Mass.

With International Harvester Co. Prepared in Sycamore High School. Capt. B. S. Draftsman for Pullman Car Co., 1885–1900; chief draftsman Osborne Steam Engineering Co., 1900–03; with West Side Const. & Metropolitan West Side Elev. R. R. Co., Chicago, 1904—. Member of American Soc. of Mechanical Engineers, 1891.

Married Fannie Thomas, Aug. 15, 1887, Kickapoo, Ill. *Children*, Robert Thomas, born Aug. 30, 1888, Chicago, Ill.; Judson, Jr., born Oct. 22, 1889, (died Mar. 7, 1890); Elsie Stowell, born Nov. 28, 1894; Mary Claire, born June 14, 1902, St. Paul, Minn.

Address, 1462 Perry St., Chicago, Ill.

427. ALBERT GEORGE MANNS

Born 1860, in Pittsburgh, Pa.

Chemist. B. S.; Ph. D. Chief chemist with Armour & Co.

Address, 5643 Marshfield Ave., Chicago, Ill.

428. SHERMAN LATTA MARSHALL

Born Nov. 13, 1863, Ipava, Fulton Co., Ill. f. Samuel P. Marshall, June 11, 1831, Jefferson Co., Ohio. m. Mary A. Latta, June 16, 1832, Ross Co., Ohio.

Cashier. Prepared in Ipava High School and Univ. Academy. Philo-

mathean. Sigma Chi. Class Pres.; Commencement Oration; Junior Class Exhibition "Apostrophe;" Treasurer of the first Athletic Ass'n; Capt.; B. L. Bank Clerk, 1886–88; Cashier Coronado Beach Co., 1889–90; Farming, 1891–1902; Cashier Ipava State Bank, 1902—.

Address, Ipava, Fulton Co., Ill.

429. LOUISA MERBOTH (MORGAN)

Wife of No. 396

Born 1864, in Spring Bay, Ill. m. Mary Merboth.

Married George N. Morgan ('84).

Address, 7646 Marquette Ave., Chicago, Ill.

430. JOHN ALBERT MILLER

Born July 26, 1862, Buffalo, N. Y. f. John Miller, 1822, Germany. m. Mary Fougeron, 1825, France.

Chemist. Prepared in Univ. Acad. Philomathean. B. S.; M. Sc. 1888; M. A.; Ph. D., Univ. of Berlin. Analytical and Consulting Chemist; State Analyst; Prof. of Med. Chemistry and Toxicology, Med. Dept. Niagara Univ., 1888–97; Assoc. Prof. Chem., Univ. of Buffalo, 1897–1901. Fellow Chemical Soc., 1888; Fellow Royal Microscopical Soc., 1892; Member German Chem. Soc., 1886; American Chem. Soc., 1892; Soc. of Chem. Industry, 1894; Buffalo Soc. of Nat. Sciences, 1889; American Microscopical Soc., 1890; University Club, Buffalo.

Married Gertrude Neele, 1892, Covington, Ky. *Children*, Helen L., born 1894; Jack, born 1895.

Address, 176 Norwood Ave., Buffalo, N. Y.

431. EDWARD LELAND MORSE

Born Nov. 6, 1860, in Cazenovia, Ill. f. L. P. Morse. m. Mary Parminter.

Civil Engineer. Philomathean. Capt. B.S. Civil Engineer in Chicago, 1890–1905; professional work in Grand Junction, Colo., 1905—. Number of articles in proceedings of State Engineers and Surveyors Soc. of Ill.

Married Elizabeth George, Jan. 23, 1900, Chicago, Ill.

Address (1905), Grand Junction, Colo.

432. ARTHUR TAPPAN NORTH

Born Oct. 15, 1864, in Kewanee, Ill. f. Levi North.

Architect, 1904, St. Louis, Mo. Chief Engineer, National Fire Proofing Co., Western Dept., Chicago, 1905—.

Address, Bus., 806 Hartford Bldg., Chicago, Ill.

433. BESSIE WOLFE OWENS (NEEDHAM)

Born Feb. 5, 1864, in Urbana, Illinois. f. W. H. Owens. m. Sarah A. Wolfe.

Teacher. Member First Baptist Church.

Married J. Horace Needham, 1891, Tacoma, Wash.

Address, 416 North Second Street, North Yakima, Wash.

434. L. ESTELLE PAULLIN (PADGETTE)

Born in Atlanta, Ill. f. Jacob H. Paullin.

Physician and Surgeon.

Married Lewis M. Padgette.

Address, Creston, Flathead Co., Mont.

435. GEORGE RILEY PETTY

Husband of No. 552

Born Oct. 13, 1862, Pike Co., Ill. f. William Thomas Fisher Petty, Mar. 19, 1841, Pike Co., Ill. m. Mary Jane Brittain, Pike Co., Ill.

Draughtsman. Adelphic. Draughtsman with Burnham & Root, Architects, Chicago; Draughtsman with M. K. Ramsey, St. Louis, Pittsfield, Ill., Alvin, Tex., Champaign, Ill., 1895—.

Married Ida M. Stoltey ('89), 1889, Champaign, Ill. *Children*, Edgar Lynde, born June 20, 1891; Julia C., born July 20, 1896; Blanche Helen, born Nov. 1, 1898; Bernice Gay, born Nov. 7, 1900; Thomas Henry, born Aug. 18, 1902.

Address, Champaign, Ill., R. F. D. No. 2.

436. BESSIE GAY PLANK (THOMPSON)

Wife of No. 488

Born 1863, in Catskill, N. Y. f. P W. Plank.

Married Luther Thompson ('86), Dec. 25, 1889.

Address, Winamac, Ind.

437. CHARLES HENRY RANKIN

Born Aug. 2, 1859, Fall Creek Township, Adams Co., Ill. f. Robert Rankin, June 23, 1827, Ky. m. Sara Jane, Edmonds, S. C., May 20, 1828.

Fruit and poultry raiser, surveyor. Prepared in Payson and Camp Point High Schools; Chaddock College, Quincy, Ill. Philomathean. Engineering work for Drainage Districts; railroad; Preliminary and Land Surveying; farmer and fruit raiser; twelve years Justice of the Peace and eight years Notary; Manager and Secretary of a Telephone Co., 1901—.

Married Henrietta L. Whittleton, Feb. 14, 1888, Barry, Ill. *Children*, Harriett, E., born Oct. 6, 1889; L. J., born Feb. 17, 1892; Robert E., born Sept. 9, 1893.

Address, Fall Creek, Adams Co., Ill.

438. HENRY LINCOLN REYNOLDS

Born Mar. 2, 1861, Mendon, Adams Co., Ill. f. Chas. C. Reynolds, Winsted, Conn. m. Margaret Frost, Lodi, Ohio.

Patent Attorney and Mech. Engineer. Prepared in Maplewood High School, Camp Point, Ill. Adelphic. B. S. Draftsman and Designer of Machinery; Examiner in U. S. Patent Office; Patent Attorney and Mechanical Engineer. Holds U. S. Patents Nos. 519,619, May 8, 1894; 747,479; 747,480; 747,481; 747,482, Dec. 22, 1903; 748,419, Dec. 29, 1903; 771,935, Oct. 4, 1904.

Married Jane E. B. Williams, July 19, 1893, Rockville, Md. *Children*, Charles Lane, born May 21, 1894; Ella Wootton, born Apr. 5, 1899; Richard Williams, born July 8, 1900.

Address, 402 Walker Bldg., Seattle, Wash.

439. HUGH LOUIS RONALDS

Born 1864, in Grayville, Ill. f. Francis Ronalds. m. Lucy Prichard.

Cashier. B. S. Asst. Cashier Farmers' Nat'l Bank.

Married Mary Walden Helm, Nov. 27, 1901.

Address, Grayville, Ill.

440. THEODORE HENRY SCHLADER

Born Apr. 11, 1856, Green Vale, Ill. f. Matthias Schlader. m. Anna Marie Kolz.

Architect. Prepared in Galena Normal School, Galena, Ill. Adelphic. B. S. Draughtsman, 1885–86; Estimator Structural Iron, 1886–87; Supt. of Arch. Iron Works, 1887–89; Supt. building Construction, 1889–93; Contractor

1893–1901; Supt. Bldg. Const., 1901–03; Chief Estimating Dept. Wells Bros. Co., Chicago, 1903—. Elected governing Elder Second Pres. Church, Oak Park, Ill., Apr., 1905.

Married Mary L. Holmes, 1888, Chicago, Ill. *Children*, Edward H., born Nov. 10, 1893; Henry M., born Sept., 1895.

Address, Room 1014, Monadnock Block, Chicago, Ill.

441. ALFRED CHARLES SCHRADER

Born Feb. 14, 1863, Joliet, Ill. f. Henry Schrader, Jan. 13, 1816, Hanover, Germany, m. Dorothea Bues, Mar. 28, 1833, Hanover, Ger.

Civil Engineer. Prepared in Univ. Acad. B. S. Engr. Dept. proposed Burlington extensions in Ia. and Colo., 1885–86; on Construction of Ill. Valley and Northern, 1886–87; Eng. Dept., South Parks, Chicago, 1890; Engr. Dept. Sanitary Dist. of Chicago, 1895; Chief Engr., West Parks, Chicago, 1895—. Member of Western Soc. of Engrs., 1891; Illinois Soc. of Surveyors and Engineers, 1904. Hamilton Club, City Club, Chicago.

Married Rosa V. Heywood, June 30, 1897, Aurora, Ill.

Address, 896 Turner Ave., Chicago, Ill. Office, Union Park, Chicago, Ill.

442. WILLIAM H. SMITH

Born 1860, in Salem, Ill. f. B. B. Smith.

Attorney.

Address (1904), Lewiston, Mont.

443. WILLIAM HENRY STOCKHAM

Born Sept. 15, 1861, Lafayette, Ind. f. Dr. G. H. Stockham. m. Alice Bunker.

President of Stockham Pipe & Fittings Co., Birmingham, Ala. Philomathean. B. S. Manufacturing, Chicago, Ill., till Jan. 1, 1903; president Stockham Pipe & Fittings Co., 1903—. Member Hamilton Club, Chicago; Athletic Club, Birmingham; First Methodist Church.

Married Kate F. Clark, Apr. 27, 1887, Cobden, Illinois. *Children*, Herbert C., born 1888; Douglass W., born 1898; Richard J., born 1903.

Address, Office, 623 First National Bank Bldg., Birmingham, Ala. Residence, 1113 North 25th St.

444. WILLIAM COOKE SWERN

Husband of No. 447.

Born 1860, in Perry, Licking Co., Ohio. f. Perry Swern.

Architect.

Married Abbie Weston ('85).

Address, 1519 W. Adams St., Chicago, Ill.

445. CHARLOTTE SWITZER

Born Sept. 15, 1863, Mt. Airy, Carroll Co., Md. f. Francis Asbary Switzer, Mar. 28, 1828, Union Bridge, Md. m. Ann Jane, Mar. 5, 1834, Mt. Airy, Carroll Co., Md.

Teacher. Alethenai. Principal Champaign High School.

Address, 608 W. Church St., Champaign, Ill.

446. FREDERIC KETCHUM VIAL

Born Apr. 22, 1864, Lyonsville, Ill. f. Robert Vial, Apr. 9, 1824, Chester, N. Y. m. Mary Ketchum, Nov. 18, 1834, Newburg, N. Y.

Engineer. Prepared in Univ. Acad. B. S. Agr.; B. S., Nat. Hist. Gold Medal in Military. Railroad and Industrial Engineer, Rodman A. T. & S. F. R. R.; Asst. Engr., C. & A. R. R., 1888–91; Asst. Engr., C. & W. I. R. R., 1892–93; Chief Engr. Ajax Forge Co., Chicago, 1895–96; Prin. Asst. Engr. C. & W. I. Ry., 1897–1902; Chief Engr., Griffin Wheel Co., Chicago, 1902—.

Author; The Railroad Transition Spiral, Engineering News, Sept. 20, 1900; pages 200 ff. Member Congr. Church, La Grange, Ill.

Married Fannie E. , Apr. 19, 1902, La Grange, Ill. *Children*, Harold C., born Feb. 5, 1896; Charles R., born Feb. 18, 1899, (died July 18, 1902); Mary H., born Dec. 20, 1901.

Address, 312 Madison Ave., La Grange, Ill.

447. ABBIE WESTON (SWERN)

Sister of Nos. 116, 295, 579, 580; Wife of No. 444.

Born 1864, in Champaign, Ill. f. Nathan Weston, Wilson, N. Y. m. Jane Cloyde, Troy, N. Y.

Married W. C. Swern ('85).

Address, 1519 W. Adams St., Chicago, Ill.

448. ETTA CATHERINE WILLS (SCHENKER)

Born Mar. 6, 1865, Lone Grove Town, Fayette Co., Ill. f. Clifton Reader Wills, 1835, So. Va. m. Sophia Lape, 1837, near Lancaster, Ohio.

Married. Prepared in Kinmundy High School. Alethenai; Y. W. C. A. Taught school, 1887; Vandalia High School, 1887–90; Cashier and bookkeeper in general Mdse. store, 1891–94.

Married John William Schenker, Mar. 26, 1894, Altamont, Ill. *Children*, Celia Elizabeth, born Feb. 11, 1895; Marguerite Estelle, born Aug. 16, 1896; John Clifton, born Feb. 24, 1900, (died Oct. 26, 1903); Marietta, born Dec. 17, 1902.

Address, Vandalia, Ill.

449. CHARLES WILLIAM WOODWORTH

Brother of Nos. 712, 1181, 1999

Born Apr. 28, 1865, in Champaign, Ill. f. Alvin Oakley Woodworth, Troy, N. Y. m. Mary Celina Carpenter.

Entomologist. B. S.; M. S., 1886. Assoc. prof. Entomology. Entomologist. Agr'l Exp. Sta., Univ. of Calif.

Married Leonora Stern, Sept. 4, 1889, Rolla, Mo. *Children*, Lawrence Ariel, born June 8, 1890; Harold Evans, born May 30, 1894; Charles Edward, born Sept. 25, 1897; Mary Elizabeth, Feb. 7, 1901.

Address, 2237 Carlton St., Berkeley, Calif.

450. JOHN EDWARDS WRIGHT

Brother of No. 451; Husband of No. 422

Born Oct. 14, 1861. f. Wm. Wilberforce Wright, Hanover, N. H. m. Anne Matilda Creighton, Ireland.

Editor, Evening Post, Chicago. Prepared in Champaign High School. Adelphic. M. A. (hon.) 1903. Reporter, *Daily News*, 1885–1887; Telegraph Editor, *Daily News*, 1888–89; City Editor, *Evening Post*, 1890–1901; Managing Editor, *Evening Post*, 1901–1904; Editor, *Evening Post*, 1905. Chicago Press Club, 1887—; Pres., 1901–02.

Married Etta Lorraine Beach, ('88) May 5, 1892, Champaign, Ill.

Address, 2439 Lakewood Ave., Chicago, Ill.

451. LIZZIE MARILLA WRIGHT (CANADAY)

Born 1859, in Toulon, Ill. f. W. W. Wright. m. A. M. Wright.

Married M. W. Canaday.

Address, 122 S. Kedzie Ave., Chicago, Ill.

*452. MINNIE SUNDERLAND WRIGHT (BARBOUR)

Wife of No. 373

Born 1862, in Plainfield, Ill. m. Mrs. Mary C. Wright.

Certificate, 1885.

Married H. H. Barbour ('84), 1887.

Died April 18, 1900, at Savanna, Ill.

452. JOSEPHINE M. ZELLER

Born at Spring Bay, Ill. f. John Geo. Zellar, M. D., 1828, Germany. m. Fredericka Caroline Nicholas, France.

Address, 1111 N. Monroe St., Peoria, Ill.

CLASS OF 1886 (37)

454. LAURA BELLE AYRES

Born Dec. 6, 1864, in Urbana, Ill. f. A. M. Ayres. m. Mary Jane Glenn.

Teacher. Alethenai. B. L. Teaching in Chicago since graduation. Member of Presbyterian Church, Urbana Clubs, Chicago Alumni Club and Ipswich Mass. Art Club.

Address, 4508 Lake Ave., Chicago, Ill.

455. WILLIAM ARTHUR BABCOCK

Born 1864, in Ipava, Ill. f. Wm. M. Babcock, teacher.

Lawyer. B. L.

Address, Lewiston, Ill.

456. GEORGE STEELE BANNISTER

Born July 23, 1860, Phelps, N. Y. f. T. O. Bannister, Marengo, N. Y. m. Hanna Elizabeth Pound, Black Rock, Canada.

Architectural Engineer. Prepared in Odell High School. Philomathean. Sec., Pres. B. S. Architectural Supt. and Draughtsman; Foreman of Draughting Room, 1892; Practicing Architecture, 1894; Supt. of Construction, 1896; Architectural Engineering and Specifications, 1902—. Member of Chicago Congr. Club; Pres. of Plymouth Club, 1890; Supt. of Dorenius Sunday School, 1892; Trustee in Fellowship Church, 1900; Chicago Deacon of same Church, 1904.

Married Jeanette Price, Ottawa, Ill., 1893, (died 1896); Alla Bryan Ripley, 1902, Chicago, Ill. *Child*, step daughter, Jean Ripley, 1891.

Address, 10227 S. Wood St., Chicago, Ill.

*457. DWIGHT HARRISON BARRETT

Born 1866, in Lee Co., Ill. m. Mrs. Josephine Barrett.

B. S., 1886.

Died Dec. 30, 1888, at Baltimore, Md.

458. S. FOSTER BULLARD

Brother of Nos. 165, 303, 304

Born Feb. 13, 1861, Mechanicsburg, Ill. f. Wesley Bullard, Shelby Co., Ky. m. Sarah Ann Foster, Shelby Co., Ky.

Civil Engineer. Prepared in Univ. Acad. Adelphic; Athletic Ass'n. General practice of Civil Engineering; First Asst. City Engineer of Tacoma, Wash.

Married Clara Jane Heilig, Dec. 12, 1901.

Address, 3001 N. 29th St., Tacoma, Wash.

459. WILLIAM LEMON CHITTY

Born Mar. 10, 1866, Metamora, Woodford Co., Ill. f. Chas. Holiday Chitty, Sept. 15, 1822, Madison Co., Ky. m. Rebecca Wing Lemon, July 4, 1828, Lawrence Co., Ind.

Member Board of Pension Appeals. Prepared in Metamora, Ill., and Champaign High School. Philomathean. Valedictorian; Salutatorian, 1890; Pres. of Philo., 1885; Sec. of Athletic Ass'n., 1885; Ed. in Chief of Sophograph, 1884. B. L.; LL. B., 1890, Garfield Univ. Law School. Law student

Harvard, 1886–87; admitted to bar Wichita, Kan., Dec., 1888, Chicago, Ill., June, 1891; in law practice, Dec., 1888, Jan., 1894; appointed Jan., 1894, member of Board of Pension Appeals, Interior Dept., Washington, D. C. Digest of Pension and Bounty Land Decisions; Interior Department, 1897; 600 ps.; decisions of the Interior Dept. with reference to appealed claims for pension and bounty land, in vols. 7 to 16 inc.; preparing a complete digest of decisions by the executive Depts. and federal and state courts, with reference to pensions and bounty land. A. F. & A. M., 1901; First Master Bethesda Lodge, (U. D.) A. F. & A. M. Nov. 21, 1905; I. O. O. F., 1894; Fraternal Mystic Circle, 1890; life member of the Harvard Law School Assn., 1894; Secr. of church and Supt. of Sunday School, Unitarian Church, Wichita, Kans., 1888; Supt. Sunday School, Church of the Messiah, Uni., Chicago, Ill., 1892; Secr. People's Church, Washington, D. C., 1896.

Married Mary Helen Sharp, Sept. 22, 1897, Washington, D. C. *Child*, William, born Oct. 23, 1901.

Address, Office, Interior Dept., Washington, D. C.; Res. Bethesda, Md.

460. JOHN C. CROMWELL

Born Sept. 26, 1866, Frankfort, Ky. f. Alvin W. Cromwell, Lexington, Ky. m. Sidney A. Jett.

Mechanical Engineer. Prepared in Frankfort High School. B. S. Draughtsman in Chicago; Chief Draughtsman, Bates Machine Co., Joliet, Ill.; Chief Engineer, Ill. Steel Co., Joliet Works, Joliet, Ill.; Engineer and Treas. of Garrett-Cromwell Eng. Co., Cleveland, Ohio, to date. Director Alliance Machine Co., Alliance, O.; Cleveland Machine & Mfg. Co.; Cleveland, O.; Director and Treas. Cleveland Cream Separator Co., and Garrett Cromwell Eng. Co. Member of the American Society of Mechanical Engineers and the Civil Engineers Club of Cleveland.

Married L. Belle Cayes, May 24, 1893, Joliet, Ill.

Address, New England Bl., Cleveland, Ohio.

461. JAMES OLIVER DAVIS

Husband of No. 467

Born Feb. 2, 1861, Brimfield Twp., Peoria Co., Ill. f. Richard Carter Davis, June 1, 1835, Elm Grove, near Wheeling, W. Va. m. Margaret Keyser, Apr. 19, 1834, Belmont Co. Ohio.

Lawyer. Prepared in District School at French Grove, Millbrook Twp., Peoria Co., Ill. Philo., 1882. Adjutant of Battalion, 1885; Business Manager, *Illini*, 1885–86; first place in Philo. Orat. Cont., '85. B. S. Civil Engineer, 1886–1900; December, 1900–date, Lawyer; admitted to practice of Law by District Court Harris County, Texas, Dec. 22, 1900; before Texas Supreme Court, 1901; in U. S. Courts, 1902. County Surveyor for Washington Co., Colo., fall 1887–89. Member of the M. E. Church, South Tabernacle Church, Houston, Texas. Supt. of S. S., 1892–1905; Trustee and member of Board of Stewards, 1892–1905.

Married Rozina Phebe Fairchild, Sept. 22, 1886. *Children*, Elmer Fred, born Sept. 12, 1887; Richard Henry, born Feb. 17, 1890; John Oliver, born Sept. 20, 1892; Willard Elbert, born Nov. 30, 1894; Helen Margaret, born Mar. 26, 1897; Gertrude Orpha, born Mar. 19, 1901; Fairchild, born Aug. 18, 1903, (died Aug. 24, 1903).

Address, 1907 Travis St., Houston, Texas.

462. JOSEPH CHAMBERS DODDS

Born June 15, 1864, Dover, L. I., N. Y.

Physician and Surgeon. Prepared in Urbana High School. Philomathean. B. L.; M. D.; C. M. C., Northwestern, 1889. Physician in U. S. Marine Hospital, 1889; Ill. E. Hospital for Insane, Kankakee, 1890; Champaign, Ill., 1890—. Member of Presbyterian Church.

Married Mina Brown, Jan., 1891. *Children*, Eva, born Oct , 1891; Josephine, born May, 1893; Donald, born Jan., 1896.

Address, Champaign, Ill.

463. NELLIE ELDER (HARRIS)

Born Sept. 13, 1863, Urbana, Ill. f. Erwin Elder, Sept. 20, 1839, Ripley, Brown Co., Ohio. m. Dorothay Shepherd, July 5, 1843, Urbana, Ill.

Prepared in Urbana High School. Alethenai.

Married Charles Ferman Harris, Apr. 10, 1889, Urbana, Ill. *Child*, Leila Dorothy, born July 15, 1890.

Address, 511 So. Randolph, Champaign, Ill.

*464. LEROY ENDSLEY

Born 1863, in Milford, Ill. f. A. J. Endsley.

B. S., 1886.

Died Jan. 2, 1892, at Milford, Ill.

465. ANNA MAE ERMENTROUT (KAMPER)

Born Dec. 25, Urbana, Ill. f. Wm. John Ermentrout, June 18, 1830, Clarksberg, Ross Co., O. m. Katherine Margaret Dougherty, Dec. 31, 1833, Zenia, Ohio.

Prepared in Urbana High School. Alethenai. Taught in Urbana, 1886–1893; Watseka, 1893–1898; Riverside, 1898–1902; Chicago, 1902—.

Married Chas. Abbie Kamper, July, 1902, Chicago. *Child*, Chas. Abbie, Jr., born July 5, 1904.

Address, 34 Elaine Place, Chicago, Ill.

466. THOMAS WARD BEECHER EVERHART

Born Aug. 31, 1865. f. Rev. M. W. Everhart, 1842, near Newcomerstown, Ohio. m. Sarah Isabel Wyant, 1847, Newcomerstown, Ohio.

Supt. of Mason City Schools. Prepared in Mattoon High School and Champaign High School. Adelphic. B. A. Teacher, District School near Jacksonville, 1886–1887; Whitehall, Ill., 1887–88; Virginia, Ill., 1889–90; Supt. of City Schools, Virginia, 1890–95; Havana, Ill., 1895–99; Mason City, Ill., 1899—.

Married Laura B. McCullough, near Jacksonville Ill., 1892.

Address, Mason City, Ill.

467. ROZINA PHEBE FAIRCHILD (DAVIS)

Wife of No. 461

Born Jan. 15, 1865, Metamora, Ill. f. Reuben H. Fairchild, Apr. 25, 1829, Woodstock, Ohio. m. Huldah Rozinah Marsh, Oct. 10, 1834, Woodstock, Ohio.

Prepared in Metamora High School. Alethenai. Pres. Alethenai; Sophograph Board; Literary Ed. of *Illini*, 1885–86. B. L. Corresponding Sec. Houston Central W. C. T. U., 1903–05; Supt. Legislature Work for Houston, Texas, Central W. C. T. U., 1902–05; Supt. Legislative Work, Harris Co., Tex., W. C. T. U., 1905; Member of Tabernacle M. E. Church, South, 1892—.

Married James Oliver Davis, Sept. 22, 1886, Metamora, Ill. *Children*, Elmer Fred, born Sept. 12, 1887; Richard Henry, born Feb. 17, 1890; John Oliver, born Sept. 20, 1892; Willard Elbert, born Nov. 30, 1894; Helen Margaret, born March 26, 1897; Gertrude Orpha, born March 19, 1901; Infant son, born Aug. 18, 1903; (died Aug. 24, 1903.)

Address, 1907 Travis St., Houston, Texas.

468. JAMES B. FULTON

Born Sept. 28, 1861, Washburn, Ill. f. Francis Fulton, May 15, 1834, Penn. m. Mary E. Jury, Aug. 10, 1836, England.

Fruit Packer and Shipper. Prepared in District School. Held record for one mile run, 100-yard and 220 yard dashes and 120-yard hurdles. B. S. Transitman, Mo. Pac. R. R., 1886–1887; Asst. City Eng. San Diego, 1887–89, in charge of street work; Prospector for three years. Fruit packer and shipper since. Second Congregational church.

Married Floy Belle Fleetwood, May 10, 1903, San Diego, Calif.

Address, 637 Boston Ave., San Diego, Calif.

469. JAMES H. GARRETT

Born 1861, in Rochelle, Ill. m. Mrs. L. Garrett.

Electrical Eng'r. B. S.

Address, Ashton, Ill.

470. JOHN BREWER GARVIN

Born Aug. 3, 1861, Morristown, New York. f. James Garvin. m. Mary Brewer, Morristown, New York.

Instructor in Chemistry. Pres. of '86, and local editor of *Illini*. Alpha Tau Omega, Col. Gamma Lambda. B. S. Milwaukee, Wis., teaching, 1886–87; Springfield, Colo., Clerk of District Court, Editor Springfield Advertiser, 1887–89; Golden, Colo., student and subsequently Registrar and Librarian, State School of Mines, 1889–91; Denver, Colo., instructor in Chemistry, East Side High School, 1892—. Author: Qualitative Chemical Analysis, D. C. Heath & Co., Boston, Mass., 1902, 241 pages. Member of Amer. Association for the Advancement of Science.

Married Emma L. Dougherty, July 9, 1891, Golden, Colo. *Children*, Victor J., Mar. 18, 1892, Denver, Colo.; Mary A., April 23, 1894; Marjorie, born Feb. 10, 1897; John B., Jr., October 30, 1903

Address, 4531 Grove St., Denver, Col.

471. JAMES WALDO HARRIS

Born Nov. 5, 1863, at Beloit, Wis. f. James M. Harris. m. Sarah Louise Robbins.

Engineer. B. S. Railroad Engineering in various positions and located in various states.

Married Marie Kissner, Charlevoix, Mich., Dec. 26, 1894. *Children*, Edith Carol, born Dec. 25, 1895; Elizabeth Helen, born Nov. 1, 1903.

Address, Charlevoix, Mich.

472. HARRY THOMAS HUBBARD

Born Jan. 4, 1866, Urbana, Ill. f. Thomas S. Hubbard, Cromwell, Conn., 1825. m. Jane E. Woodruff, New Britan, Conn., 1829.

Hardware Merchant. Prepared in Urbana High School. B. S. Trustee First Presbyterian Church; Urbana Lodge, No. 157, A. F. & A. M., Past High Priest, Urbana Chapter, No. 80; R. A. M., 1900–02; Past Illustrious Master, Urbana Council No. 19, R. & S. M., 1904; Eminent Commander, Urbana Commandery, No. 16, K. T., 1905; Member Mahomet Temple A. A. O. N. M. S., Peoria, Ill.; Oriental Consistory, S. P. R. S., Chicago.

Married Margaret Riley, May 12, 1887, Urbana, Ill. *Child*, Frank Wyllys, born May 12, 1888.

Address, 119 W. Main St., Urbana, Ill.

*473. BERTIE HUFF (PHILBRICK)

Wife of No. 483

Born 1867, in Crawfordsville, Ind. f. George A. Huff.

B. L., 1886.

Married Alvah Philbrick ('86), 1889.

Died Apr. 6, 1895, at Chicago, Ill.

*474. JACOB STONE JACOBSON

Born May 12, 1882, in Niantic. f. H. Jacobson.

Died July 15, 1890, Denver, Col.

475. MINNIE JAQUES

Born Sept. 19, 1864, Urbana, Ill. f. Francis Granger Jaques, Jan. 5, 1839, New York City. m. Eliza Jane Park, Jan. 23, 1839, Greene Co., Ohio.

Asst. Cashier, Urbana Banking Co. Prepared in Urbana. B. L. Alethenai.

Address, Urbana, Ill.

476. CHARLES HENRY KAMMAN

Born 1860, in Germany. f. Charles Kamman.

Teacher. B. L. Principal McKinley school, Peoria (1904).

Address, Peoria, Ill.

477. EMIL LEMME

Born Feb. 2, 1863, Davenport, Ia. f. Edward W. Lemme, Feb. 13, 1814, Hamburg, Germany. m. Henrietta Rhorman, Hamburg, Germany.

Architect. Prepared in Univ. Acad. Author: Strength and Stiffness of Beams, for Architects, Engineers and constructors, 10 pp. Court Deputy of Court Acacia, No. 3742, Independent order of Forresters, Jan., 1905; Vice Chief Ranger, Jan.–Dec., 1904. Dist. Dep. High Chief Ranger, 1905–06.

Married Amy Alberta Eskew, Sept. 15, 1901, San Francisco, Calif.

Address, 337 7th Ave., San Francisco, Calif.

478. CLINTON GRANT LUMLEY

Born June 14, 1862, Ringwood, McHenry Co., Ill. f. Thomas Robert Lumley, Scarborought, England. m. Eliza A. Mitchell, Kingsville, Ohio.

Physician. Prepared in Ringwood Public School, Ill. Philomathean. B. L.; M. D., 1889, Northwestern. Engaged in the practice of Medicine and Surgery. Medical Director, Continental Casualty Company. Surgeon, Drexel Sanitarium. Member of First Baptist Church, Chicago; Chicago Med. Soc.

Married Mellie McLean, Sept. 26, 1889, Urbana, Ill. *Children*, Harold McLean, born Mar. 20, 1891; Leslie Robert, born July 23, 1893; Arlene, born Feb 27, 1897; Dorothy, born Aug. 26, 1900.

Address, 3332 Indiana Ave., Chicago, Ill.

479. HENRY MILTON MORSE

Born Oct. 7, 1864, Metamora, Ill. f. Levi P. Morse, Rochester, Vt m. Mary A. Parminter, Devonshire, Eng.

Bridge Designer and Draftsman. Prepared in Metamora Public School. Philomathean. Class Pres., 1883; Orator Intercoll. cont., 1885. B.S. Electric light installation, 1886–87; Architectural iron work draughting and estimating, 1887–98; Structural Steel and bridge draughting and designing, 1898; Bridge designing and Chief Draughtsman for R. Modjeski, 1902—.

Married Mary F. Hall, Feb. 14, 1893, Chicago, Ill. *Children*, John Alden, born Sept. 23, 1896, (died Mar. 9, 1897); Katherine Hall, born Dec. 17, 1899; Milton Hall, born July 1, 1904.

Address, 2292 N. Ashland Ave., Chicago, Ill.

480. WALTER AUREL GEORGE OLSHAUSEN

Born 1865, in Davenport, Ia. f. J. J. Olshausen, Physician.

Civil and Mining Engineer. B. S.

Address (1904), Parral, Mexico.

481. GRACE E. PARMINTER

Born Dec. 22, 1863, Metamora, Ill. f. John Parminter, Devonshire, England, 1822. m. Harriet Earl, 1835, Northampton, England.

Church and City Missionary Work. Prepared in Metamora High School. Alethenai. Y. W. C. A. B. L. Taught School four years in Illinois and Nebraska. Church and City Missionary work since. Member of Advisory Board Y. W. C. A., at Illinois. Vice-Pres. for South Division of Chicago Ass'n of Ill. Woman's Home Missionary Union. Member of A. C. A.

Address, 229 E. 42nd St., Chicago, Ill.

482. WILLIAM DAVID PENCE

Born Nov. 26, 1865, Columbus, Ind. f. David Pence, Apr. 9, 1820, Sullivan Co., Tenn. m. Nancy Hart Pence, Oct. 27, 1825, Columbus, Ind.

Professor of Civil Eng'g. Prepared in Columbus High School. Tau Beta Pi. B. S.; C. E., 1886. 1886 Gulf, Colo. & Santa Fe Rwy. as Asst. Engr., Roadmaster, Asst. Engr. Maintenance of Way and Res. Engr., 1886–92; as Instructor, Ass't Prof. and Associate Prof. of C. E., Illinois, 1892–99; 1899, Purdue Univ. as Prof. of C. E.; Prof. Elect (1906), Railway Eng'g, Univ. of Wis. Author: Stand Pipe Accidents and Failures, 1895, Engineering News Pub. Co., N. Y.; Surveying Manual, 1900, (joint author), Eng. News. Pub. Co., N. Y.; Proceedings and Bulletins, American Railway Engineering and Maintenance of Way Ass'n, Chicago; Editor, 1903–05; Numerous minor articles in technical periodicals. Paper before Western Soc. of Engrs. on Coefficient of Expansion of Concrete. Member American Soc. of C. E., 1899; American Railway Engineering and Maintenance of Way Assn., 1899; Soc. for Promotion of Engineering Education, 1894; Western Soc. of Engineers, 1893; Western Railway Club, 1899; Indiana Engineering Soc., 1899.

Married Charlotte Gaston, Dec. 31, 1888, Columbus, Ind. *Children*, Nellie Ada, born Aug. 23, 1890; Helen Lottie, born Nov. 23, 1892.

Address, 175 Littleton St., West Lafayette, Ind.

483. ALVAH PHILBRICK

Brother of Nos. 284, 398; Husband of No. 473

Born 1863, Baileyville, Ill. f. Mays H. Philbrick, 1827, Waldo, Me. m. Mary McFarland, 1828, Md.

Engineer. Member firm of Philbrick, Dunn & Co. Was Chief Engineer M. & G. R. R. until 1905. Present business 1905—.

Married Bertie Huff ('86), in 1889, (died Apr. 6, 1895).

Address, Hibernian Bldg., New Orleans, La.

*484. WILLIAM LEWIS PLOWMAN

Born 1864, in Virden, Ill. f. J. Plowman.

B. L.

Died July 13, 1893, at Shoshone, Wyoming.

485. VERTUS BASSETT ROBERTS

Born in 1861, in Du Page Co., Ill. f. T. O. Roberts. m. Sarah Fuller.

Municipal Engineer and City Surveyor. Capt. Public Eng'r, City of Blue Island; Village Eng'r, Morgan Park, Hinsdale, and Evergreen Park.

Address, 175 Vermont Street, Blue Island, Ill. Bus. Room, 709, 107 Washington St.

486. CHARLES ELLIOTTE SARGENT

Born Sept. 12, 1862, Carlinville, Ill. f. Jacob True Sargent, 1832, N. H. m. Maria L. Braley, 1837, Mass.

Managing Director, Sargent Engineering Co. Prepared in District School near Carlinville. B. S., 1882, Blackburn Coll. Philomathean. Repr. Illi-

nois at State Orat. Cont., 1884. Traveling expert, Walter A. Wood M. & R. M. Co., 1886–89; Machine Shop A. L. Ide & Son, Springfield, Ill., 1889–90; Chicago; Manager, 1890–95; Mgr. Ball & Wood Co., 1895–97; Mechanical Engineer, Elmes Eng. Wks. 1897–1900; Consulting Engr. 1900–04; Managing Director, Sargent Engineering Co.; Sec. Sargent Steam Meter Co.; Pres. Chicago Card Cutting Co. Inventor of Sargent complete expansion Gas Engine, Patents Nos. 783,983, 752,304, 752,303, 752,109, 731,134, 644,149. Sargent Steam Meter No. 716,765, Sargent draft gage. Recording Dynamometer; Steam Turbine; Pressure Switch; Gas Calonimeter, etc. Author: A new Principle in Gas Engine Design, An indicating Anglemeter, An Indicating Steam Meter, etc. Contributions to Power, American Machinist, Modern Machinery, The Gas Engine, etc. Member Western Soc. of Engineers, 1904; Franklin Institute, 1898; Amer. Soc. of Mech. Engrs., 1890.

Married Hattie Boynton Sargent, Chicago, Apr. 2, 1890; *Children*, Francilia P., 1891; Charline M., born 1896; Richard B., born 1901.

Address, 2509 N. Hermitage Ave., Chicago, Ill.

487. HARRY SHLAUDEMAN

Born Nov. 11, 1865, Decatur, Ill. f. Henry Shlaudeman, Jan 13, 1834, Wildeshausen, Grossherzogtum Oldenburg, Germany. m. Caroline Weissman, Mar. 22, 1836, Rothselberg, Rheinpfalz, Germany.

Banker. Prepared in Decatur High School. Philomathean. Treas. of Athletic Assn., 1885–86; Vice Pres. Philomathean, 1886; Class Treasurer, 1886. B. S. In architects' offices in Chicago, Jan.–July, 1887; Secr. and Treas. Decatur Brewing Co., 1888 to Jan., 1900; Pres. Citizens National Bank, 1900–05; not actively engaged in business since.

Married Margaret J. McGorray, Feb. 27, 1894, Decatur, Ill. *Children*, Mildred Draper, born Nov. 16, 1894; Caroline born Apr. 1, 1896, (died Mar. 30, 1899); Harry, Jr., born May 7, 1897; Karl, born Dec. 30, 1898; Robert, born Sept. 22, 1900; Margaret Gertrude, born Mar. 20, 1903, (died Apr. 3, 1903); Frank, born Dec. 14, 1904.

Address, 955 Lincoln Ave., Decatur, Ill.

488. LUTHER THOMPSON

Husband of No. 436

Born Nov. 8, 1864, Heath, Mass. f. E. P. Thompson. m. S. T. Burrington.

Land dealer. Capt. Vice-pres. and gen'l M'g'r Marion Land Co.

Married Bessie G. Plank ('85), Dec. 25, 1889.

Address, Winamac, Ind.

*489. ZECH LINCOLN WHITMIRE

Brother of No. 225

Born Apr. 20, 1865, in Metamora, Ill. f. James S. Whitmire, Dec. 13, 1821, Sidney, Ohio. m. Sidna Robinson, Feb. 28, 1827, Morgan Co., Ill.

Prepared in Univ . Acad. B. L.; M. D., Rush Medic., 1890; M. L., 1893. Physician and surgeon. Was a contributor to different medical journals. Member Methodist Church and Champaign County Medical Society, 1891–1899.

Married Alice G. Fugate, March 5, 1891, in Urbana, Ill. *Child*, Laura Guendolen, born April 27, 1892.

Died Dec. 3, 1899, in Urbana, Ill.

490. HENRY WHITE WILDER

Born July 16, 1866, Essex, N. Y. f. C. N. Wilder. m. Martha Louise Thornton.

Prepared in Champaign, Ill. Philomathean. Capt. B. A. Structural

Steel work, at Chicago, Ill., to date. Member of Royal League North American Union, C. A. A.

Married Susan V. Kann, Feb. 22, 1890, Racine Wis. *Children*, Thornton Storer, born March 18, 1893; Chester Nelson, born May 7, 1895.

Address. 9847 Prospect Ave., Chicago, Ill.

CLASS OF 1887 (30)

491. WILLIAM BARCLAY

Brother of No. 623

Born Dec. 16, 1861, Wheatland, Ill. f. James Barclay. m. Rachael McMicken.

Civil Engineer. B. S. General Civil Engineering work, Kansas City, Kans. County Surveyor, Kansas City, Kans., 1904. Member United Presbyterian Church, Mercantile Club of Kansas City. Kans.

Married Elizabeth L. Walters, January 1, 1891, Wheatland, Ill. *Children*, Herbert T., born 1891; James F., born 1894; Gordon A., born 1896; William L., born 1902; Margaret A., born 1904.

Address, 740 Sandusky Ave., Kansas City, Kans.

492. JOHN BIDWELL BLAKE

Born 1864, in Arlington, Mass. f. Stephen P. Blake. m. Abigail T. Wood.

Supt. Halabird & Roche, Chicago, Ill. B. S.

Married Martha W. Claflin, Lombard, Ill.

Address, Lombard, Ill.

493. EDWARD IKE CANTINE

Born Jan. 20, 1864, near Birmingham, Mich. f. Charles Edward Cantine, 1838, Mich. m. Helen Scott Wallace, 1840, Mich.

Civil Engineer. Prepared in Bloomington High School, Cross Business College and Ill. Wesleyan Univ. Pres. Philo. Pres. and Treas. Y. M. C. A. Treas. of Athletic Ass'n; Delegate State Orat. Ass'n.; member Apollo Glee Club. Capt. B. S. 1887–1888 with Chicago Kans. and Nebr. Ry., 1887–88. Bloomington, Ill., private practice, 1888–89; Civil Engineer Northern Pacific R. R., Washington, Idaho, and Montana, 1889–1903; Div. Eng'r Delaware Lackawana and Western R. R., N. J., 1903—. Member Illinois Soc., Mont. Soc., and American Soc. of Civil Engineers, 1888, 1899 and 1905, respectively; member Congr. Church, Champaign, Ill. Central Presb. Church, Helena, Mont.; Con'r'l Church, Billings, Mont.; Supt. of S. S., First Presby. Church, Butte, Mont., and First Presb. Church, East Orange, New Jersey.

Married Anna Warren, Oct. 18, 1894, Lopez, Wash., (died Helena, Mont., Jan 5, 1897); Etta Robinson, Cedar Falls, Ia., Aug. 7, 1901. *Children*, Helen Margaret, Sept. 27, 1903; Charles Edward, born July 17, 1905.

Address, 45 Watson Ave., East Orange, N. J.

494. PERCIVAL LEMON CLARK

Born Oct. 17, 1866, Elgin, Ill. f. Anson Luman Clark, Oct. 12, 1836, North Adams, Mass. m. Phoebe Etta Lemon.

General Manager, Self-Winding Clock Co. Prepared in Champaign High School. Philomathean. B. S. Practiced medicine till 1892; Supt. Morgan & Wright's Rubber Factory till 1897; General Manager, Self-Winding Clock Co., 1897—. Holds several patents on rubber work and in clock making. Some time member of State and National Eclectic Med. Societies; Loyal Legion.

Married Emme Fredericka Dallenbach, Apr. 18, 1888, Kenosha, Wis. *Children*, Anson Luman, Jr., born June 17, 1893; Percival Lemon, born May

13, 1891; Marion Almeda, born Aug. 20, 1898; John Thomas, born Sept. 5, 1901.

Address, 311 E. Green St., Champaign, Ill.

495. ERVIN DRYER

Born June, 1860, Lafayette, Ind. f. H. G. Dryer. m. Catherine Lindley.

B. S. Elec. Construction with U. S. Elec. Co., Sept., 1887–89; Elec. Cons. and Engineering with Westinghouse; Engineering and Selling with Allis Chalmers Co.

Address, 26 Ogden Ave., Chicago, Ill.

496. IDA EISENMAYER

Born July 1, 1867, Mascoutah, Ill. f. Geo. C., July 9, 1820, Hassloch, Germany. m. Margaretha Emig, May 3, 1822, Imsbach, Germany.

Prepared at Mascoutah and Univ. Acad. Alethenai. Taught in Lebanon, Ill., 1888–89; Public School, Mascoutah, 1889–91; at home and recreation traveling, 1891—.

Address, Mascoutah, Ill., Box 254.

497. MARK FARGUSSON

Born 1865, in Chicago, Ill. f. O. Fargusson. m. Prudence Harrison.

Engineer and Naval Architect. Capt. B. S.; C. E. 1891. Member Soc. Naval Archts. and Marine Engrs.; Assoc. Mem. Am. Soc. Naval Engrs.

Address, 35 Wall St., New York, N. Y

498. BRUCE FINK

Born Dec. 22, 1861, Kane Co., Ill. f. Reuben Fink, N. Y. m. Mary Elizabeth Day, N. Y.

Teacher. Prepared in Jennings Seminary, Aurora, Ill. B. S.; M. S., 1894; M. A., Harvard, 1896; Ph. D., Minnesota, 1900. Adelphic. Townsend scholarship at Harvard. Teaching at Mt. Vernon, S. D., 1887—89; Elk Point, S. D., 1889–92; Fayette, Ia., 1892–1903. Prof. of Botany, Iowa Coll. Author: Botanical papers aggregating 600 pages published in various places; The Lichens of Minnesota, 500 pages. Fellow Am. Ass'n; member of Central Soc. of Naturalists; Am. Mycological Soc.; Iowa Acad. of Sciences.

Married Ida May Hammond, Jan. 19, 1889. *Children*, Lois Day, born Aug. 11, 1890; Hugh Willard, born Oct. 6, 1897; Ruth Elizabeth, born Dec. 8, 1900.

Address, Grinnell, Ia.

499. ANGELINE GAYMAN (WESTON)

Wife of No. 579; Sister of Nos. 1023, 1674

Born in Champaign, Ill., 1868. f. George Gayman, 1842, Akron, Ohio. m. Louise Stoltey, 1844, Hildesheim, Hanover, Germany.

Prepared in Champaign High School. Alethenai Society. Teacher, 1887–1894.

Married Nathan Austin Weston ('89), Sept. 4, 1894, Champaign, Ill. *Children*, Nathan, 1896; Janet Louise, 1905.

Address, 601 Daniel Street, Champaign, Ill.

500. FRANKLIN MARION GILBERT

Born Jan. 9, 1860, Montgomery, Montgomery Co., Texas. f. Thomas Gilbert, London, Eng.

Mech. Engineer. Prepared in Univ. Acad. Machinist; draftsman and mechanical engineer.

Married Anna Ulrica Fuchs, 1899. *Children*, Anna Marion, born Sept. 20, 1900; Franklin Carl, born May 7, 1905.

Address, 610 Grand Central Station, New York, N. Y.

501. RUDOLPH ZERSE GILL.

Born in Urbana, Illinois, May 17, 1866. f. Z. E. Gill. m. Hannah K. Wolfe.

General Contractor on Public Work. Entered from Urbana, Illinois. Contractor at Knoxville, Tenn., 1889–1893; Urbana, Ill., 1893—. A. F. & A. M., No. 157, Urbana Chapter, No. 80. Urbana Commandry No. 16, 32 degree Masonry, Peoria Consistory and Shrine of Mohammed, Peoria, Ill. B. P. O. Elks, No. 398. Missouri Athletic Club of St. Louis.

Married Nellie Martha Maxwell, of Knoxville, Tenn., Oct. 10, 1889. *Children*, Rudolph Zerse, born June 29, 1894; Frederick Maxwell, born Mar. 23, 1899.

Address, 932 West Illinois Street, Urbana, Ill.

502. EDWARD WILLIAM GOLDSCHMIDT

Born June 23, 1865, Davenport, Ia. f. Peter Goldschmidt, 1820, Germany. m. Elise Hinrichsen, 1827, Germany.

District Sales Mgr., Wagner Electric Mfg. Co. Prepared in Univ. Acad. Sale and installation of Electrical Machinery, Western Electric Co., Chicago, 1889–1901; Bullock Electric Manufacturing Co., Cincinnati, Chicago office, 1901–02; Dist. Mgr. New York office, 1902–04; District Sales Mgr. Wagner Electric Mfg. Co., St. Louis, at N. Y. office, 1904—. Associate member American Institute Electrical Engineers; Engineers Club, N. Y.

Married Maud Kimball, June 14, 1894, Champaign, Ill. *Children*, Margaret M., born, 1896; Clara E., born 1898; Edward K., born 1905.

Address, 187 Inwood Ave., Upper Montclair, N. J.

503. PHILIP ALBERT GOODWIN

Born 1865, in Wesley, Ill.

Bookkeeper (1904). Capt.; B. S.

Address, Albany, Ore.

504. GRANT GREGORY

Brother of Nos. 139, 178

Born Sept. 9, 1864, Ann Arbor, Mich. f. John Milton Gregory, July 6, 1822, Sand Lake, N. Y. m. Julia Gregory, Sept. 7, 1830, Sand Lake, N. Y.

Speculative Building. Prepared in Univ. Academy Adelphic. First in Intersoc. Orat. Cont., 1886. B. L. Newspaper reporting and editing; reporter for The Kansas City Star, 1888–1891; reporter for N. Y. City News Bureau, 1892; reporter of Brooklyn politics, *N. Y. World*, 1893–1896; *N. Y Tribune* reporter, and copy editor, 1896–1903; asst. night city editor *Tribune*, 1903–05; speculative building in suburbs of Brooklyn, 1905—.

Married Caroline Peeples, Oct. 14, 1891, Joliet, Ill. *Children*, Dorothy, born Sept. 20, 1893; John Worthington, born Mar. 14, 1903.

Address, 1733 74th St., Brooklyn, N. Y.

505. CHARLES WEBER HENSON

Born July 28, 1863, Philadelphia, Pa. f. Poindexter Smith, Henson, 1832, Va. m. Amorett Reese, 1832, Georgia.

Publisher. Prepared in Stephens Institute of Tech. and Chicago Univ. Phi Kappa Psi, Chicago, Beta Chapter. Custodian class hatchet two years. B. S. Mechanical Engineer at American Bridge Works for two years; employing printer, 1889—. Invented gas regulator, patented July 18, 1905. Librarian of First Baptist Church Library, Chicago, for past twenty-one years.

Married Mary Garnett Hegan, Jan. 25, 1893, Chicago.

Address, 4826 Evans Ave., Chicago, Ill.

506. EDWARD SPENCER JOHNSON

Born Sept. 25, 1860, Rock Island, Ill. f. S. J. Johnson. m. Sophia Johnson.

General Contractor. Prepared in Moline High School. Pres. Class 1885–86; elected Business Manager of *Illini*. Civil Engineer, 1887–94; general contractor, 1894—.

Married Stasia Madden, July 28, 1887.

Address, East River Road, Davenport, Ia.

507. CLARENCE ANGIER LLOYDE

Brother of No. 182

Born Aug. 2, 1866, La Moille, Ill. f. David H. Lloyde, June 10. m. Ellen Percis Angier.

With D. H. Lloyde. Prepared in Champaign High School. Pres. of Philomathean. B. S. Expert for U. S. Electric Lighting Co.; also Thomson-Houston Electric Co., two years; supt. of Cicero Water, Gas & Elec. Lighting Co., two years; manager of Western Light Power Co., one year; Asst. Supt. of Installation at the World's Columbian Exposition at Chicago, Dept. Machinery; Proprietor Twin City Electric Co., Champaign, Ill.; with D. H. Lloyde Store, Champaign; manufacturer of Bowsher Tellurian. Inventor of Electric Transfer Switch; electric Voltmeter Switch; electric Motor Regulator for Organ Blowing. Organist at First Baptist Church; Supt. of Sunday School.

Married Ida Mae Kellogg, April 15, 1890, Chicago, Ill. *Children*, Robert Kellogg, born Feb. 23, 1891; Mildred Lydia, born Jan. 3, 1905, (adopted).

Address, 305 S. Randolph St., Champaign, Ill..

508. FRANK BREWER LONG

Born 1864, in Hamilton, Ohio. f. J. M. Long.

Architect.

Address, 327 Bowen Ave., Chicago, Ill.

509. HENRY MOLINEAUX LYMAN

Born 1864, in Forest City, Calif. f. R. Lyman.

Mechanical Engineer. B. S. Elec. Ry. and Lighting Engineering, 1887–99; Manager Heine Safety Boiler Co., Phila., Pa., 1899—.

Address, 704 N. 40th St., Philadelphia, Pa.

510. WALTER REYNOLDS MITCHELL

Born Oct. 8, 1861, Locke, Knox Co., Ohio. f. Emor Hawkins Mitchell, Ohio. m. Emily Sophia Reynolds, Ohio.

Instructor in Biology. Prepared in District School. Adelphic. Hon. scholarship in Univ. Chicago. B. S. Instructor in Sciences, Urbana High School, 1888–89; Gen. Secy. Y. M. C. A., Bloomington, 1889–91; Instructor in Sciences, Bement High School, 1891; Dept. of Biology, Hyde Park High School, Chicago, 1891—. Author Studies of Plant Life, Heath & Co., 1900; (joint author with Pepoon and Maxwell.) Pres. Y. M. C. A., in Univ., 1887.

Married Florence Medora Stewart, June 19, 1889, Champaign, Ill. *Children*, Beulah, born Jan. 24, 1892; Maurice Stewart, born May 10, 1894.

Address, 433 E. 57th St. Hyde Park, Chicago, Ill.

511. ALBERT CUTTS MOORE

Born Dec. 12, 1864, Polo, Ill. f. Amos F. Moore, 1832, Ackworth, N. H. m. Marcia Cutts, 1839, Kittery, Me.

Inspector, Trans-Continental Freight Bureau. Prepared in Polo High School. Philomathean. Pres. Class 1887 one term; Pres. *Illini* Board, Capt. B. L. Railway Employee, 1888–1904; Inspector, Trans-Continental Freight Bureau, 1904—. First Lieut. Co. G, 6th Infy., I. N. G., July 2, 1888, to Feb. 20, 1889.

Address, 303 Alder St., Walla Walla, Wash.

*512. MARK POWERS

Born 1864, in Indiana. f. Joshua Powers.
B. S.

Died Feb. 28, 1895, at Evanston, Ill.

513. ALBERT LENNOX RICHARDS

Born Mar. 2, 1865, Bath, Eng. f. Albert Heaton Richards, 1826, m. Fannie L. Napier, England.

Engineer. Prepared in East Side High School, Champaign, Ill., and Univ. Acad. Rodman with Santa Fe Ry., 1887–88; Engineer, Colo., 1888; with U. S. Engr. Corps, Asst. Engr., 1889—.

Married Isabelle N. Noble, Jan. 9, 1895, San Diego, Calif. *Child*, Alberta, U., May 31, 1897.

Address, Federal Bldg., Rock Island, Ill.

514. JOHN IRVING RINAKER, JR.

Architect. B. S.

Address, 212 E. Canedy St., Springfield, Ill.

515. GRANT WARREN SPEAR

Born Apr. 7, 1865, in Aurora, Ill. f. Warren Spear. m. Matilda Griffith.

Manufacturer. B. S. Manufacturing business, 1888—. President of Warren Spear Mfg., Co., Aurora, Ill.; and Third Vice-president of Dearborn Drug & Chemical Works, Chicago, Ill. Aurora Lodge 254 A. F. & A. M., Lodge No. 705, B. P. O. Elks, Aurora Chapter No. 22, Aurora Commandery, Modern Woodmen of America and Chicago Athletic Association.

Married Mary Carr, November, 12, 1890, Argenta, Ill. *Child*, Emily Lenore, born Feb. 2, 1896.

Address, Aurora, Ill.

516. BEDROS TATARIAN

Born in Constantinople, Turkey. f. John Kalinder.
Was manager of a gold mine, Dale, Calif., in 1904. B. S.

517. HORACE TAYLOR

Born Oct. 7, 1865, Christian Co., Ill. f. George Ray Taylor, Burlington, N. J. m. Margaret S. Griggs, Steubenville, Ohio.

Artist. Prepared in Univ. Acad. Sigma Chi. Chicago *Daily News* and *Record*, 1887–89; Chicago *Herald*, 1889–96; New York *Journal*, 1896–1900. The Verdict, 1900–02. Studio, 31 Union Square, West N. Y., 1902–05.

Married Laura A. Gibson, Feb. 4, 1895, Chicago, Ill.

Address, Scarsdale, Westchester Co., N. Y.

518. MERTON BENWAY WAITE

Born Jan. 23, 1865, in Oregon, Ill. f. E. J. Waite. m. Elizabeth Benway.

Pathologist. Prepared in Oregon, Ogle Co., Ill. Philomathean. B. S. At Champaign, June, 1887–Oct., 1888; Washington, D. C., Oct., 1888—, Pathologist in charge of Diseases of Fruits. Author: Pollination of Pear Flowers, Pollination of Pomaclor Fruit, Harm and Prevention of Pear Blight, and other papers. Member of Cosmos Club of Washington.

Address, U. S. Dept. of Agriculture, Washington, D. C.

519. HERBERT BALDWIN WILLIAMS

Born 1863, in Farm Ridge, Ill. f. R. Williams.
Mining Engineer (1904). B. S.

Address (1904), Portland, Oregon. Brother, Chas. H. Williams, Streator, Ill.

520. MARY HESS WILLIAMSON (ELDER)

Born Nov. 16, 1866, near Arcola, Ill. f. William Williamson, May 21, 1835, Middletown, Ohio. m. Anna Maria Jacoby, Jan. 17, 1846, Seven Mile, Ohio.

Prepared in Arcola and Urbana High Schools. Alethenai. Pres. Senior Class; Pres. Alethenai; Pres. Y. W. C. A., 1885–86; Pres. of Orat. Ass'n, 1887. B. L. State Sec'y Baptist Young People's Union of Illinois, 1891–93; Pres. Woman's Society of Baptist Church, Lima, Ohio; Pres. Woman's Missionary Circle, Baptist Church, Frankfort, Ind.

Married Pearl Adolph Elder, Apr. 24, 1894, Champaign, Ill. *Children*, William Addison, born Mar. 12, 1895; Marianna, born Apr. 15, 1897; Hulda Alexandra, born Mar. 29, 1899; Victoria Alberta, born Sept. 13, 1901; Paul Adolph, born Sept. 13, 1901; Olivia Alfreda, born Sept. 13, 1901; Theodore Allen, born Nov. 20, 1902.

Address, Palacios, Tex.

CLASS OF 1888 (34)

521. MARY LENA BARNES

Born in Champaign County. f. John N. Barnes.

B. L.; M. A., 1896. Teacher and writer since graduation.

Address, 603 E. Springfield Ave., Champaign, Ill.

522. ETTA LORRAINE BEACH (WRIGHT)

Wife of No. 450; Sister of No. 624

Born Feb. 14, 1869, Indiana. f. George W. Beach, New York. m. Lydia A. Sims, Ohio.

Married. Prepared in Louisyille, Ky., Public Schools and Female High School. Asst. in Art, Illinois, 1888–89.

Married John Edwards Wright ('85), May 5, 1892, Champaign, Ill.

Address, 2439 Lakewood Ave., Edgewater Station, Chicago, Ill.

523. JOHN GRANT BEADLE

Born 1863, in Kewanee, Ill. f. E. Beadle.

Architect.

Address, Galesburg, Ill.

524. BENJAMIN BING

Born Aug. 27, 1867, Urbana, Ill. f. Jonas Bing, Apr. 24, 1837, Germany. m. Bettie Meyer, June 15, 1843, Germany.

Merchant. Prepared in Urbana Public School and Univ. Acad. Elected to Adelphic. Chemical Society. B. S.; M. S., 1891. Asst. Chemist Union Pacific Ry. Co., 1888–91; Chief Asst. Chemist, Armour & Co., Packing houses, 1891–92; Chief Asst. Chemist, Chicago, Milwaukee & St. Paul Ry. Co., 1892–93; Merchant, Urbana, Illinois, 1893—. 1905, Pres. Grand Prairie Lodge, No. 281, I. O. B. B.; Urbana Lodge, No. 157, A. F. & A. M.; No. 80 R. A. M.; 1904, member Champaign and Urbana Hebrew Congregation; Jewish Board of Charities of Champaign and Urbana, Ill., 1904; member merchants' Assn., New York City, 1897—05.

Address, Urbana, Ill.

525. FRED D. BOWDITCH

Born Nov. 22, 1859, Tarboro, N. C. f. Joseph H. Bowditch, Salem, Mass. m. Elizabeth B. Abbott, Beverly, Mass.

Teacher. Prepared in Urbana High School. Philomathean. Capt. B. L.

Married Helen L. Tryon, Aug. 12, 1896, Mahomet, Ill. *Children*, Fred T., born Oct. 3, 1897; Harvey Russell, born Jan. 3, 1899; Lawrence J., born Aug. 18, 1902.

Address, 504 S. Race St., Urbana, Ill.

526. WILLIAM CULLEN BRYANT

Born June 2, 1862, Princeton, Illinois. f. Peter Bryant, June 2, 1837, Princeton, Ill. m. Henrietta Bacon, Oct. 26, 1843, Smithfield, Mass.

Architect. Building and Plumbing Inspector. Prepared in Princeton High School. Adelphic. Architectural draftsman, 1889–90; Heating and Ventilating and Plumbing; Expert and Contractor, 1889–1905; last two years combined with a small architectural practice, Building and Plumbing Inspector, City of Butte, 1892–93. Montana State Militia, 1896–97. Member Amer. Soc. of Heating and Ventilating Engineers, 1900. Royal Arch Mason; I. O. O. F.

Married Fannie Stokes, Nov. 1, 1892, Butte, Mont., (died July 19, 1900, Butte). *Child*, Ruth Frances, born July 15, 1900.

Address, Dillon, Mont.

527. LINCOLN BUSH

Born Dec. 14, 1861, Palos Township, Cook Co., Ill. f. Lewis Bush, Bristol, Vt., 1811; m. Mary Ritchey, 1825, Chillicothe, O.

Civil Engineer. Prepared in Normal School, Cook Co., Ill. Eng'rs Club. B. S., 1888; D. Eng., (hon.), 1904; Asst. Engr. U. P. R. R. and Pacific Short Line, 1888–90; Asst. Engr. with E. L. Corthell, 1890–92; Chief Draftsman, West Office, Pittsburg Bridge Co., 1892–96; Asst. Bridge Engineer and acting Div. Engr. C. & N. W. R. R., 1896–99; bridge Engineer, D. L. & W. R. R., 1899–1900; Prin. Asst. Engr. D. L. & W. R. R., 1900–03. Chief Engr. D. L. & W. R. R., Feb.,1903—. Discovered the sand jack as applied to lowering great weights through long distances. Author: The Use of Scows and Sand Jacks in Moving and Lowering a 1000 Ton Draw Bridge over the Passaic River, at Newark, N. J.; *Engineering News*, Vol. 50, No. 27, Dec. 31, 1903; pp. 596–600. Inventor of a new method of Constructing Concrete and Pile Footings. *Engineering Record*, Sept. 30, 1905, p. 388; a novel Train Shed for the new Hoboken Terminal of the Lackawanna, *Railroad Gazette*, Vol. 39, No. 9, p. 202. Member Western Soc. Eng'rs; Am. Soc. Civ. Engr's and Maint. of Way Ass'n.

Married Alma R. Green, 1890, Colfax, Ill. *Children*, Cedric Lincoln, born Feb. 2, 1892; Denzil Sidney, born Aug. 7, 1901.

Address, 281 Springdale Ave., East Orange, N. J.

528. TRUMAN POST CARTER

Born Aug. 22, 1863, in Jacksonville, Ill. f. William C. Carter. m. Julia Ann Wolcott.

Farmer. B. S. Sigma Chi at Illinois College, Jacksonville, Illinois; teacher in Illinois College until 1902; 1902—, farming. Member of Congregational Church. A. F. & A. M.

Married Elizabeth Demotte, Indianapolis, Indiana, July 31, 1894. *Children*, Catharine, born March 22, 1898; Roger Wolcott, born June 3, 1900; Alice Elizabeth, born August 18, 1903.

Address, 475 Lincoln Ave., Jacksonville, Ill.

529. ELLA CONNET

Born Apr. 2, 1863, near Salisbury, Ind. f. Isaac Connet, Washington Co., Penn., Mar. 12, 1805. m. Lucinda Smith, Feb. 22, 1821, near Hayesville, Ohio.

Private Instructor. Prepared in Champaign High School. Y. W. C. A. and Alethenai. Pres. Y. W. C. A., 1886–1887; Pres. Alethenai, 1888; Sec. Class '88 one term; editor of Sophograph for Class of '88. B. L.; M. L., 1894. Prin. High School, 1891–93; Prin. High School, Fairbury, Ill., 1894–95; Substitute and private instructor and housekeeper. First Congr. Church; Eastern Ill. Teacher's Assn., 1891–95.

Address, 412 W. Green St., Champaign, Ill.

530. FRANK LOREN DAVIS

Born Jan. 13, 1868, near Chesnut, Logan Co., Ill. f. William Abiff Davis, Hardin, Ohio. m. Mary Catherine Eberman, Waterloo, Ill.

Contractor. Prepared in Latham, Logan Co., Ill. Philomathean. Artist, *Sophograph*, 1889. Capt. Architectural Draftsman, Burnham & Roat, 1888; Manager Burke & Co., Marble & Mosaic Contractors, 1888–91; Contractor and Designer of Marble Work, Mosaic and Tiling; executed interior of Chicago Public Library, B. & O. office bldg., Baltimore, Bellevue–Stratford Hotel, Phila., etc. Member Chicago Architectural Club, 1889; The Architectural League of New York, 1903.

Married Laura Maynard Johnston, Dec. 19, 1894. *Children*, Robert Johnston Davis, born Sept. 26, 1896; Katherine Davis, born July 23, 1898; Anna Medora Davis, born Oct. 14, 1899.

Address, 302 Michigan Ave., Chicago; 214 S. 24th St., Philadelphia, Pa.; 1711 Flatiron Bldg., New York, N. Y.

*531. RALPH ELMORE DEWEY

Born Dec. 3, 1864, Somonank, De Kalb Co., Ill. f. Milton Alvord, Lenox, Mass., 1830. m. Rebecca Janet Brown, 1836, Carthage, N. Y.

Prepared in Urbana High School. Philomathean. B. L. Teacher; Asst. Editor of Orange Judd Farmer.

Died Mar. 7, 1893, in Evanston, Ill.

*532 MARY AUGUSTA ELDRIDGE

Born Jan. 31, 1865, Toulon, Ill. f. Samuel M. Eldridge, Sept. 20, 1820, Springfield, Mass. m. Caroline F. Gardner, Sept. 25, 1831, Newark, N. J.

Prepared in Galva, Ill. B. L., 1888, Illinois. School teaching. Member of Congregational Church.

Died May 18, 1899, Chicago, Ill.

*533. EDWARD E. ELLISON

Born Jan. 26, 1865, Marine, Ill. f. Jacob Ellison, Nov. 15, 1815, Long Island. m. Mary A. Walker, Mar. 4, 1828, Platsburg, N. Y.

B. S. M. D. Civil Engineering; Student of Medicine.

Died June 1, 1896, Alton, Ill.

*534. ADOLPHUS D. FOLGER

Born Sept. 15, 1858, Ridgefarm, Ill. f. John Folger, Sept. 17, 1829, Ridgefarm, Ill. m. Elizabeth Ann Reynolds, Aug. 18, 1831, Bloomingdale Ind.

Prepared in Vermilion Academy, Vermilion Grove, Ill. Adelphic. Y. M. C. A. B. S. Farmer; Minister.

Died Sept. 4, 1901, at Alva, Okla.

535. GRANT FREDERICK

Born July 11, 1867, Paxton, Ill. f. David Alonzo Frederick, Nov. 6, 1831, Methuen, Mass. m. Marilla Marks Shaw, Dec. 25, 1832, Holderness, N. H.

Lawyer and Abstracter. Prepared in Paxton Collegiate and Normal Institute, Paxton, Ill. Adelphic. B. L. Teacher, 1888–89; Lawyer, 1889; Lawyer and Abstracter, 1898—. Was State's Attorney of Hand Co., S. Dak., 1894–96.

Married Mary Bernice Pike, Dec. 18, 1890, St. Lawrence, S. Dak. *Children*, David Alonzo, born Nov. 13, 1891, (died May 9, 1893); Marilla Louis, born Jan. 4, 1894, (died Jan. 12, 1894); Nellie Grace, born July 25, 1895; Frances Adelle, born Mar. 8, 1899; Herbert Louis, born Apr. 25, 1901; Mary Elizabeth, born Nov. 1, 1903.

Address, 1301 E. Washington St., Bloomington, Ill.

536. ALFRED GUSTAVE GOLDSCHMIDT

Born Mar. 30, 1868, in Davenport, Ia. f. Peter Goldschmidt, April 18, 1824, Germany. m. Elise Hinrichsen, Jan. 27, 1828, Germany.

Electrical and Mechanical Engineer. B. S. Electrical and Mechanical Engineer, at Davenport, Ia.; at present Supt. Davenport Gas & Electric Co. Member of Columbian 333, K. of P., Davenport; No. 298 B. P. O. Elks.

Married Anna Bremer, June 28, 1894, Davenport, Ia. *Children*, Erna Claire, born July 5, 1895; Alfred G., Jr., born Feb. 21, 1906.

Address, 503 West 9th Street, Davenport, Iowa.

537. NATHAN PHILLIPS GOODELL

Born May 9, 1866, Loda, Iroquois Co., Ill. f. Addison Goodell, July 16, 1822, Mentor, Ohio. m. Jane H. Warren, Pittstown, N. Y.

Attorney. Prepared in Loda High School and Greylock Institute, Williamstown, Mass. Adelphic. B. L. With A. Goodell & Sons Co., Investment Bankers; Vice-pres. and Attorney. Ill.; Illinois Soc., Sons American Revolution; Hamilton Club, Chicago, Ill.; Illinois Athletic Club, Chicago, Ill.; Board of Education, Loda, Ill.

Married Mary Ellinore Gray, Mar. 6, 1894. *Children*, Martha Jane, born Jan. 31, 1895; Frances Warren, born July 28, 1896.

Address, Loda, Ill.

538. GEORGE GREAVES

Born Aug. 25, 1865, in Michigan City, Ind. m. Mary Jeanette Freeman.

Metallurgist and Chemist. Adelphic. Asst. Supt., Aurora Smelting and Refining Co., Aurora, Ill; Supt. Hidalgo Smelting and Refining Co., Sultejec, Mexico; Supt. American Zinc & Lead Works, Cañon City, Colo.; Chemist & Metallurgist, Decatur Car Wheel & Mfg. Co., Birmingham, Alabama. Member of Masonic Lodge.

Married Estelle R. Ross, Sept. 19, 1890, Aurora, Ill. *Child*, Marian, born Sept. 11, 1894.

Address, Decatur Car Wheel Works, Birmingham, Ala.

539. HARRY SANDS GRINDLEY

Born Apr. 13, 1864, Champaign, Ill. f. Joseph S. Grindley, Oswestry, Eng. m. Sarah E. Sands, Owestry, Eng.

Professor of Chemistry. Prepared in Champaign High School. B. S.; Sc. D., Harvard, 1894. Agr. Club, Illinois; Graduate Club, Harvard; Sigma Xi, Phi Lambda Upsilon. Harvard Univ. Scholarship, 1892–93; Morgan Fellowship, 1893–94; reappointed, 1894–95. Asst. in Ex. Sta. Illinois, 1888–89; Asst. in Chem., Illinois, 1889–92; Asst. in Chem., Harvard, 1892–93; Instructor in Chem., U. of Ill., 1894–95; Asst. Prof. Chem., Illinois, 1895–99; Associate Prof. of Chem., 1899–04; Prof. of General Chem. and Director of the Chemical Laboratory, 1904–05. Collaborator of the Office of Expt. Stations, Washington, D. C. Writings: 1. Ueber einige Derivate des Chloranils, Ber., Vol. 26, pp. 397–398 (with Professor C. L. Jackson); 2. Ueber Hemiacetals, welche sich von Substutuirten Chloranilin ableiten, Ber., Vol. 26, pp. 1631–1633, (with Prof. C. L. Jackson); 3. Ueber die Oxydation von Pentamido Benzol, Ber., Vol. 26, pp. 2304–2307, (with Professor A. W. Palmer); 4. Action of Sodic Alcholates on Chloranil. Acetals derived from substituted Quinones, *Amer. Chem. Journ.*, Vol. 17, pp. 577–607 and 633–638, (with Prof. C. L. Jackson); 5. Action of Mercaptids of Quinones, *Amer. Chem. Journal*, Vol. 19, pp. 290–295. 6. A Study of the Milk Supply of Chicago, University of Ill. Agr. Ex. Sta. Circular No. 13, pp. 1–18, and A Study of Foods, Univ. of Ill., Chem. Dept. Circular, pp. 1–7; 8. Nutrition Investigations, U. S. Dept. of Agr., Offices of Ex. Stats. Bul. No. 91, pp. 1–20; 9. Expts. of Losses in Cooking Meats, U. S. Dept. of Agr., Office

of Ex. Stats. Bul. No. 102, pp. 1–64; 10. Analysis of Foods, Univ. of Ill. College of Science Circular, pp. 1–14; 11. Experiment on Losses in Cooking Meats, U. S. Dept. of Agr., Office of Ex. Stats. Bul. No. 141, pp. 1–95; 12. The Artificial Method for Determining the Ease and the Rapidity of the Digestion of Meats, Univ. of Ill., The Univ. Studies. Vol. 1, No. 5, 11, 185–202; 13. The Nitrogenous Constituents of Flesh, *Journ. Amer. Chem. Soc.*, Vol. 26, pp. 1086–1107; 14. A Study of the Nitrogenous Constituents of Meats, U. S. Dept. of Agr., Bureau of Chem., Bul., No. 81, pp. 110–118; 15. On the Presence of Cotton-seed oil in Lards from Hogs fed upon Cotton-seed Meal, *Jour. Amer Chem. Soc.*, Vol. 27, pp. 263–270; 16. The Chemistry of Flesh, (Second Paper), Improved methods for the analysis of animal substances, *Journ. Amer. Chem. Soc.*, Vol. 27, pp. 658–678. 17. A Study of the Phosphorous Content of Flesh, *Jour. Amer. Chem. Soc.*, Vol. 28, pp. 25–63; 18. Studies on the Influence of Cooking upon the Nutritive Value of Meats. U. S. Dept. of Agr., Office of Exp. Stats. Bul. No. 162, pp. 1–230; 19. The Proteids of Beef Flesh, *Journ. Amer. Chem. Soc.*, Vol. 28, April, 1906; 20. Laboratory Guide and Class Manual in Qualitative Chemical Analysis. Published by the author, pp. 1–150; 21. Elementary Laboratory Course in General Chemistry. Published by the author, pp. 1–70. Member American Chemical Soc., 1898–1905; American Assn for the Advancement of Science, 1898–1905; Chem. Soc. of Great Britain, 1905; Der Deutschen Chemischen Gesellshcaft, 1905; Amr. Breeders Ass'n.

Married Anna Eaton, July 2, 1896, Champaign, Ill.

Address, 918 W. Green St., Urbana, Ill.

540. NELLIE WAINWRIGHT JILLSON

Born Dec. 15, 1867, Pittsburg, Pa. f. Dr. B. C. Jillson, 1830, Willimantic, Conn. m. Anna Rovoudt, 1836, Philadelphia, Pa.

Teacher. Prepared in Pittsburg High School and Univ. Acad. Alethenai. Teaching in Fulton School, Pittsburg, Pa., High School Classes.

Address, 315 S. Highland Ave. E. E., Pittsburg, Pa.

541. GEORGE BURT McHUGH

Born June 15, 1868, Urbana, Ill. f. Thomas W. McHugh. m. Lydia L. McKinney.

Railway Mail Service. Prepared in Urbana High School. Capt. B. S. Asst. at Illinois in Chemistry, 1888–89; Railway Mail Service, 1889–93; Law 1893–99; Railway Mail Service, 1899–1905.

Married Sarah Eleanor Pennock, May 17, 1896, Joliet, Ill.

Address, Houston, Tex.

542. NELLIE McLEAN (LUMLEY)

Wife of No. 478

Born Aug. 18, 1866, Urbana, Ill. f. Lewis A. McLean, 1843, Ill. m. Jennie Russell, 1845, Indiana.

Prepared in Urbana High School. Alethenai. Pres. Alethenai, 1888; Class Pres. and Salutatorian. L. B. Member First Baptist Church, of Chicago, Ill.; Supt. of Primary Dept. of Armour Mission Sunday School; Supt. Primary First Baptist Sunday School; member of Cellegiate Alumnæ Ass'n.

Married Clinton Grant Lumley ('86), Sept. 26, 1889. *Children*, Harold McLean, born Mar. 20, 1891; Leslie Robert, born July 23, 1893; Arlene, born Feb. 27, 1897; Dorothy, born Aug. 26, 1900.

Address, 3332 Indiana Ave., Chicago, Ill.

543. MARY CLUTHA McLELLAN

Born May 13, Brooklyn, N. Y. f. Hugh McLellan, Glasgow, Scotland. m. Susan Campbell Hossack, Gourock, Scotland.

At home. Prepared in Univ. Acad. Y. W. C. A. Freshman Class

Historian. Student in A. & D., Illinois, 1904–05. Cor. sec. of C. E. First Cong. Church, Champaign, 1904–05; Teacher in Settlement House of A. C. A.

Address, 706 W. Park St., Champaign, Ill.

544. EFFIE ANNIE MATHERS (ENLOWS)

Born Feb. 8, 1867, Mason Co., Ill. f. John H. Mathers, 1827, Miami Co., Ohio. m. Martha Jane Sayers, 1835, Miami Co., Ohio.

Prepared in Mason City High School. Alethenai; Y. W. C. A. Pres. of Alethenai; B. S. Pres. of Woman's Missionary Soc. of Presbyterian Church, Mason City, Ill.

Married Paul Alexander Enlows, Aug. 9, 1893, Mason City, Ill. *Children*, Freda Effie, born May 6, 1894; Ian Mathers, born Oct. 1, 1896; Kenneth Paul, born Apr. 6, 1902.

Address, Mason City, Ill.

545. GEORGE WILLIAM MYERS

Born April 30, 1864, Raymond Twp., Champaign Co., Ill. f. Robert Henry Myers. m. Mary Helen Shawhan.

Teaching and practical Astromony. Prepared in Urbana High School. Ed. in chief *Illini*, 1887–88; Philomathean; Valedictorian. Capt. B. L.; M. L., 1891; Ph. D., Ludwig Maximilians Universitat zu Munchen, 1896. Sigma Xi., Chicago Chapter. Inst. in Math,, Illinois, 1888–90; Ass't Prof. Same, 1890–95; Ass't Prof. Math. and Astron., Same, 1895–97; Prof. of Astron. and Applied Math. and Director of Astron. Observatory, Same, 1897–1900. Professor of the Teaching of Mathematics and Astronomy, Univ. of Chicago, Coll. of Ed'n and Mathematical Supervisor of the Univ. of Chicago School of Ed'n. Discovered Cause of Variability of B. Lyrae and of Pegasi. Inventor of method of computing orbit of close double variables from light Curve of the Variable. Author of: The Rational Elementary Arithmetic, 1905, Scott Foresman; The Rational Grammar School Arithmetic, 1903, Scott Foresman; Von Lommels Experimental Physik, 1898, Kegan Paul Trench, etc.; Untersuchungen ueber den Lichtwechsel des Sternes Beta Lyrae; Light changes of U Pegasi. Articles: The Educational Value of Mathematics, *School Home Ed.*, Bloomington, Ill., 1900; Elementary Experiments in Observational Astronomy, Ravenswood Press, 1901; The Laboratory Method with Secondary School, *School Review*, Vol. 9; A Practical Presentation of Some Problems Correlating Math. and Physics; Astronomy in the Secondary School, School Review, Vol. 12; Editor of Lake Mathematical Series (Scott, Forsman & Co.); Math. Editor of *School Science and Mathematics*. Member: Astrom. Gesellschaft, 1896; Amer. Assoc. for Adv. of Sci., 1897; Soc. Astronmique de Belge, 1896; Soc. Astronmique de Republique Francis, 1896; Amer. Math. Soc., 1904; N. E. A., 1904.

Married Mary Eva Sim, June 27, 1889, at Urbana, Illinois. *Children*, Sarah Helen, born May 21, 1890; Joseph William, born Sept. 29, 1892; Margaret Elizabeth, born Sept. 14, 1898; Eleanor, born Nov. 11, 1902, (died May 18, 1903).

Address, 6444 Greenwood Avenue, Chicago, Ill.

546. JACOB ALLEN PATTON

Born Sept. 29, 1866, Charleston, Ill. f. William Rush Patton, Oct., 1836, Palestine, Ill. m. Hannah Margaret Decker, Nov., 1843, Charleston, Ill.

Instructor in Genito-Urinary Surgery. Prepared in Charleston High School. Adelphic. Phi Rho Sigma. Treas. of U. of I. Athletic Assn., 1887–88; Business Manager, Editorial Board of *Sophograph*, 1885–86. Capt. B.S.; M. D., Rush Med. Coll., 1890. Medical Student until Mar., 1890; Physician and Surgeon, since 1890; Asst. Prof. Chem. and Materia Medica, Rush Medical College, 1897—; Instructor in Genito-Urinary Surgery, Rush Med. College and Chicago Polyclinic, 1902—. Author: Lab. work in Materia Medica and

Therapeutics, Chicago Med. Book Co., 1898, 286 pages. Member North Shore Congr. Church, Chicago; American Medical Assn.; Ill. State Med. Soc.; Chicago Med. Soc.; Chicago Urological Soc.; Chicago Med. Examiners Assn.; American Urological Assn. Physicians' Club.

Married Katherine Woodward Parr (Ex. '90), Nov. 11, 1890, Chicago, Ill. *Children*, Frederick William, born Jan. 23, 1893; Mary Virginia, born Oct. 18, 1895.

Address, 100 State St., Chicago; Res. 1785 Magnolia Ave., Chicago, Ill.

547. EDWARD WEBSTER PICKARD

Born Sept. 25. 1864, Madison, Wis. f. Joseph Coffin Pickard, 1826, Mass. m. Mary A. Storer, Lond., Eng.

Newspaper Work. Philomathean; Sigma Chi; Athletic Ass'n; Capt.; B. A. Writer, 1888-95. Member Press Club of Chicago; Westward Ho Club, 1889—.

Address, 18 Crilly Court, Chicago, Ill.

548. RAYMOND MASON PLACE

Born Mar. 4, 1866, Foster, R. I. f. Jason T. Place, Sept. 10, 1820, Foster, R. I, m. Martha E. Peck, May 23, 1834, Dighton, Mass.

Lawyer. Prepared in East Greenwich Academy; Eureka College. Adelphic. B. L. Teacher, 1888–89; Newspaper work, Sept., 1889–99; Lawyer, 1899—. Member of Chicago Newspaper Club; Chicago Press Club, until 1899.

Married Nannie Carey, Jan. 11, 1902.

Address, 1629 Grace St., Chicago, Ill.

549. WARREN RUSSELL ROBERTS

Born Oct. 20, 1863, Sadorus, Ill. f. Samuel Martin Roberts, Apr. 4, 1829, Great Falls, N. H. m. Celestia Wood Brayton, Jan. 27, 1834, Black-Stone, Mass.

Pres. and Gen. Mgr. of the Roberts and Schaefer Co., consulting and constructing Engineers. Prepared in Sadorus High School and Champaign East Side High School. Philomathean; C. E. Club. Bridge Engineering, 1888–1891; Engineer of Bridges for City of Chicago, for two years; Pres. and Gen. Mgr. of an Engineering and Contracting Co. that built the Library for Illinois, and University Hall for Univ. of Ia.; now Pres. and Gen. Mgr. of the Roberts and Schaefer Co., consulting and constructing Engineers. Wrote an article on the designing and building of the Van Buren St. Bridge, a new type of Rolling-Lift bridge, Chicago, for the Western Soc. of Engineers in 1894, published in their Journal and the Engr. News. Member of Western Society of Engineers, 1889.

Married Lucy C. Stewart, Oct. 7, 1891, Champaign, Ill. *Children*, Jerome Gillespie, born Nov. 30, 1892; Mary Brayton, born July 28, 1894; Kathryn Stewart, born Feb. 4, 1896; Elizabeth Evans, born Feb. 9, 1902.

Address, 1275 Old Colony Bldg., Chicago, Ill.

550. JONATHAN HUNTOON SAMUELS

Born Aug. 15, 1866. f. Chas. Fred Samuels, Feb. 29, 1839, Adelaf, Sweden. m. Hannah Cecelia Huntoon, Sept. 23, 1845, Moline, Ill.

Mechanical Engineer. Prepared in Moline High School and Augustana Cellege. Philomathean. Capt. B. S. Draftsman, Wabash Shops, Springfield, Ill., 1888–89; Designer and Draftsman, Williams, White & Co., Moline, Ill., 1889–92. Inspector of manufactured goods and Supt. of Buildings, Moline Plow Co., 1892–95; Supt. Factory erection, Ottawa, Ill., 1895–97; with D. M. Sechler Carriage Co., Moline, Ill., 1899—; elected Gen. Manager 1900. Author of annual pamphlets regarding improvements on corn-planters and the handling of fertilizers. Member First Congr. Church.

Married Lucy Beatrice Fisk, Jan. 23, 1901. *Child*, Florence Cecelia, born Mar. 3, 1905.

Address, 2015 7th Ave., Moline, Ill.

551. JOHN VICTOR SCHAEFER

Born Jan. 28, 1865, Granville, Putnam Co., Ill. f. Frederick Schaefer, Germany. m. Anna Eichenhauer, Gremany.

Mech. Engineer. Prepared in Granville Village School. Taught School four years. Philomathean; Tau Beta Pi. 1886, Philo. Declam. cont.; 1887, Inter Society, and, 1887, Inter. Coll. Orat. Cont., Jacksonville, Ill. B. S. Mech. Eng. (Hon.) 1906, June–Sept., 1889. Allington & Curtis Mfg. Co., Dust Separators Expert.; 1889–90, Instructor, U. of I. Shop; 1890–1903, with Link Belt Mach'g Co., Chicago, excepting a year at Springfield with A. L. Ide & Son; Mar., 1893–June, 1894, Feb., 1903, Roberts & Schaefer Co., Chicago; Vice-pres. and Chief Engr. to date. Vice-pres. Producers' Coal Co.; Pres. and Gen. Mgr. Schaefer Mfg. Co., Birmingham, Ala.; Consulting Engineer for U. S. Govt. Coal testing plant, St. Louis, Mo. Author of pamphlets and articles on Coal Washing. Member Western Society of Engineers; Amer. Soc. of Mech. Engrs.

Married Eva Shepard, Oct. 31, 1889, Chicago, Ill. *Child*, J. Victor, born Oct. 29, 1900.

Address, 6630 Yale Ave., Chicago, Ill.

552. IDA MAY STOLTEY (PETTY)

Wife of No. 435

Born Apr. 22, 1869, Champaign, Ill .f. Henry D. Stoltey, 1842, Hanover, Germany. m. Amanda Busey, 1845, Rosedale, Ind.

Prepared in Champaign High School.

Married George Riley Petty ('85), 1889, Champaign, Ill. *Children*, Lou Fisher, born Dec. 8, 1889; Edgar Lynde, born June 20, 1891; Julia C., born July 20, 1896; Blanche Helen, born Nov. 1, 1898; Bernice Gay, born Nov. 7, 1900; Thomas Henry, born Aug. 18, 1902.

Address, Champaign, Ill., R. F. D. No. 2.

*553. JOHN WALTER TAYLOR

Born Dec. 9, 1866, in Decatur, Ill. f. Walter Jason Taylor, Somerset' Ohio. m. Jennie Francis Ricketts.

Prepared in Charleston High School, Ill. Knoxville, Tenn., 1889; Middleborough to St. Louis Terminal, Local Engineer, 1890–92; Resident Engineer, 1893–97; 1898–99; Asst. Chief Engineer, 1900–1901.

Married Mary Swannell, June 4, 1890, at Champaign, Ill.

Killed Dec. 26, 1901, E. St. Louis, Ill., by locomotive while examining R. R. tracks.

554. CHARLES PHILIP VAN GUNDY

Born Jan. 5, 1867, Springfield, Ill. f. Daniel Van Gundy, June 15, 1828, Exeter, Scott Co., Ill. m. Frances Mary Moores, Cincinnati, Ohio, Sept. 29, 1828.

Chemist. Prepared in Springfield High School. Philomathean. Local Editor, *Illini*, 1886–87; Bus. Man., 1887–88; Asst. Editor, *Sophograph*; Pres. Athletic Ass'n; University Base Ball team; Class Poet. B. S. Asst. Chemist B. & O. R. R., 1888–90; Chemist, Laughlin & Co. Iron Furnaces, 1890–92; Chief Chemist, B. & O. R. R., 1892–date. American Chemical Society, 1891; American Society for testing Materials, 03; Society of Chemical Industry, 1891.

Married Esther Louise Bellis, Oct. 21, 1903, Baltimore, Md.

Address, Mt. Clare, Baltimore, Md., care of B. & O. R. R.

CLASS OF 1889 (26)

555. CLEAVES BENNETT

Brother of No. 676

Born May 9, 1870, Mattoon, Ill. f. Chas. Bennett, 1839, Me. m. Susan W. Cleaves, 1842, Me.

Physician. Prepared in Mattoon High School. *M. L., 1893; M. D., P. & S., Chicago, 1896. Medical student; practicing physician. Esculapian, County, and State Medical Societies.

Married Frances E. Hodges, Dec. 29, 1897, Champaign, Ill. *Child*, George Lewis Bennett, born Jan. 6, 1901.

Address, Mattoon, Ill.

556. FREDERICK MARSH BENNETT

Born Apr. 6, 1866, Woodstock, Ohio. f. George F. Bennett, Jan. 11, 1836, Woodstock, Vt. m. Orpha A. Marsh, 1837, Woodstock, Ohio.

Clergyman. Prepared in Atlanta High School. First Pres. Freshman Class. Pres. of Philo. Foreman, *Illini*, four years. B. L.; M. A., 1895, Harvard. Real Estate and Banking, 1892; Student Harvard Univ., 1895; Unitarian Clergyman, 1895—. Editor of several church papers. Author of sermons and articles in the *Christian Register*, the *New Unity*, *Springfield Republican*, etc. Member of Missionary Council A. U. A.; Director Western Unitarian Conference; Missionary Missouri Valley Unitarian Conference.

Married Alice May Barber, Sept. 5, 1895, La Fox, Ill. *Children*, Orpha Estelle, born Nov. 29, 1896; Lawrence Barber, born Apr. 23, 1900.

Address, Lawrence, Kans.

557. CHARLES ARTHUR BOPES

Born Sept. 30, 1867, Reynolds, Ill. f. David Bopes, 1825, Penn. m. Sarah Titterington, 1835, Ohio.

Farmer and Stock-raiser. Prepared in Country School. Philomathean. B. S. Member of Presbyterian Church.

Address, Reynolds, Ill.

*558. CHARLES WESLEY BRIGGS

Born 1861, in Lincoln, Logan Co., Ill. g. Mrs. M. E. Lasher.

B. L. Studied law in Chicago. Admitted to Bar.

Died Sept. 3, 1898, at Chicago, Ill.

559. LILLIE O. BRONSON

Born 1865, in Akron, Ill. f. D. L. F. Bronson.

Professional Nurse.

Address, 1107 W. Illinois St., Urbana, Ill.

560. ALBERT CARVER

Born Dec. 17, 1862, Springfield, Ill. f. Felix Carver, Oct. 4, 1828, Dayton, Ohio. m. Rachel Tamsen Donner, May 7, 1842, Springfield, Ill

Ass't Principal of Springfield in High School. Prepared in Springfield High School. Class orator. Capt. B. S. Raised a company for the Spanish-American War, 1898, not mustered into service. Past Commander, K. T. Deacon of First Presbyterian Church.

Married Elizabeth C. Payrann, Aug. 12, 1896, Springfield, Ill.

Address, 120 W. Allen St., Springfield, Ill.

561. BLANCHE ADELAIDE CHURCH

Born May 15, 1868, Atlanta, Ill. f. Azel Edward Church, Scranton, Vt. m. Jane L. Leonard, Syracuse, N. Y.

Instructor in French and German. Prepared in Atlanta High School. Alethenai. B. L. Grad. Work in Germany and France. Teacher, 1889–1900; Instructor of French and German, Sept., 1900—. D. A. R., Illini Chapter, Ottawa, Ill.

Address, 636 Joliet St., La Salle, Ill.

562. AMY COFFEEN

Born Dec. 18, 1867, Homer, Ill. f. Alva Martin Coffeen, Feb. 11, 1836, Attica, Ind. m. Miranda Amy Gaines, Dec. 28, 1836, Virginia, Ill.

Music Teacher. Prepared in Champaign High School. Alethenai. B. L. Music teacher in Champaign, Ill., to date. Member of Congregational Church, Champaign, Ill.; Central Ill. Branch of the Ass'n of Collegiate Alumnæ.

Address, 312 West Clark St., Champaign, Ill.

563. LEWIS S. DAUGHERTY

Born in Ohio. f. Samuel Daugherty, Ohio. m. Rachel Mechem Ohio.

Professor of Zoology. Prepared in Wenona High School; State Normal University, Normal, Ill. B. S.; M. S., 1893; Ph. D., 1901, Wesleyan. Prof. of Zoology in the Mo. State Normal, Kirksville, Mo., 1897. Author of General Principles of Zoology. Member American Assn. for Adv. Sci., Zoology, 1903; Teacher's Assn., Mo.; N. E. A. and other Teachers' Assns.

Married Millie Crum, July 8. 1885. *Children*, Blanche C., born 1890; Bessie L., born 1893.

Address, 116 E. Baldwin St., Kirksville, Mo.

564. HORACE DUNAWAY

Born. f. J. N. Dunaway, Oct. 11, 1835. m. Martha A. Doolittle, Oct. 14, 1836, Georgia.

Civil Engineer and Surveyor. Prepared in Ottawa High School. Philomathean. United States Engineer Dept., Civil Engineer and Surveyor.

Address, U. S. Engineer Office, St. Paul, Minn.

565. ROLLA WATKINS EVANS

Born 1866, in Bloomington, Ill. f John W. Evans.

B. S. Vice-pres. John W. Evans' Sons Co., 1904.

Address, 511–517 N. Center St., Bloomington, Ill.

566. HARRY FREDERICK KENDALL

Born Aug. 17, 1865, in Flora, Ill. f. Cyrus D. Kendall. m. Ravilla Catherine Miller.

Prepared in Newton High School. B. L. Read Law, 1889–91; admitted to bar, 1891; soon after took up newspaper work, and engaged in it at present.

Married Jessie Johnson, Mar. 2, 1898, at Newton, Ill.

Address, 1520 Lafayette Ave., Mattoon, Ill.

567. DAVID RUSSELL KINDER

Born 1868, in Litchfield, Ill. f. Mrs. A. Kinder.

B. L. Lawyer, 1904.

Address, 1013 Madison St., Litchfield, Ill.

568. DAVID ROBINSON KINKEAD

Born Dec. 8, 1866. f. Joseph R. Kinkead. m. Julia Robinson.

Civil Engineer. B. S. Member Masons. Engineer in Chicago, Oil City and Independence, Kans., since graduation.

Married Dora M. Weber, June 20, 1892, at Earlville, Ill.

Address, Independence, Kansas.

569. CYRUS ALMON LEWIS

Born May 20, 1863, in Joliet, Ill. f. C. A. Lewis, Decatur, N. Y. m. Emmeline Seward, Decatur, N. Y.

Farmer and Architect. B. S. Architect in Spokane and Whatcom, Wash., 1890; farmer, Joliet, Ill., 1891. Member M. E. Church.

Married Anna Morton, Oct. 20, 1889, at Hope Idaho, (died Jan. 1, 1891); Lulu B. Ames, May 3, 1893, at Springfield, Ill. *Children*, Anna Isabelle, born Feb. 16, 1897, (died Mar. 8, 1897); Dorothy Pringles, born July 17, 1898; Franklin Spencer, born Nov. 9, 1901.

Address, Joliet, Ill., R. F. D. No. 4.

*570. JAMES LIVINGSTON LEWIS

Born 1850, Franklin Co., Ill. m. Mrs. Elizabeth Lewis.

B. L., 1889.

Died December 20, 1894, at Gainesville, Fla.

571. EDWARD FRANCIS LIGARE

Born Sept. 4, 1866, Escanaba, Mich. f. Geo. G. Ligare, 1821, Winchester, England. m.Elizabeth Grey Steele, 1829, Rochester, N. Y.

Engineer. Prepared in Glencoe High School.

Married Edith Frances Hovey, Sept. 19, 1895. *Children*, Elizabeth Frances, born Dec. 25, 1896; Alice Louise, born June 24, 1900; Robert Edward, born Dec. 28, 1904.

Address, 156 Grove St., River Forest, Cook Co., Ill.

572. ROBERT BONNER McCONNEY

Born Dec. 27, 1866, Sadorus, Ill. f. Oberlin C. McConney, Dec. 10, 1835, Bainbridge, Ohio. m. Margaret E. Sadorus, June 15, 1842, Sadorus, Ill.

Manager Denver Office, Allis Chalmers Co. Prepared in Common school, Sadorus, Ill. B. S. Erecting Engineer, 1889–92; Supt. of Construction, 1892–93; Chief Draftsman, Supt., Asst. Manager, Davis Iron Works, 1893–97; Consulting Engineer Mine & Smelter Supply Co., 1897–1902; Salesman, Holthoff Mchy. Co., 1902–04; Manager Denver office, Allis Chalmers Co., Jan. 1, 1905—.

Married Gertrude I. McConney, Apr. 20, 1892, Denver, Colo. *Children*, Robert Clay, born June 17, 1893, (died July 18, 1894); Virginia, born May 7, 1904.

Address, 1162 Vine St., Denver, Colo.

573. OLIVER STEPHENS MOLES

Born Jan. 16, 1861, Peoria, Ill. f. Oliver Moles, Mar. 12, 1805, Dumfries, Scotland. m. Mary Robertson, June 10, 1805, Glasgow, Scotland.

Instructor in High School. Prepared by private instruction. Adelphic; Class and Commencement orator. M. L., 1893; Ph. D., Univ. of Denver, 1897. Prin. of Schools at Monroe, Iowa; Supt. at Cañon City, Colo.; in Denver Prin. of Logan School, 1893–95; Instructor in West Side High School, 1895–97; Prin. of Sherman School, 1897–04; Instructor in East Side High School, 1904—.

Married Mary L. Hunter, Aug. 7, 1890, Olney, Ill. *Children*, Hunter Stephen, born June 17, 1891; Oliver Clinton, born Nov. 22, 1892; Lillian Alice, Sept. 15, 1894; Laura Esther, born May 9, 1897; Eleanor and Evelyn, born Dec. 19, 1901.

Address, 14 Pearl St., Denver, Colo.

574. LEANAH JANE PAINE

Sister of No. 659

Born July 7, 1864, in Sidney, Ill. f. Andrew Jackson Paine, Aug. 19, 1832, in Grafton, Worchester Co., Mass. m. Elizabeth Ann Shackleford, May 7, 1827, in Danville, Boyle Co., Ky.

Teacher. Prepared in Sidney and Champaign East Side High School. Y. W. C. A. B. L. Teaching, 1889—. Member of Church of Christ.
Address, Longview, Ill.

575. LUTHER SHERMAN ROSS

Born Sept. 6, 1864, Reno, Bond Co., Ill. f. John Milton Ross, 1823, Murray Co., Tenn. m. Ruth Naomi Jones, 1825, do.

Professor of Biology. Prepared in Greenville High School. Fellowship in Zoology. Philomathean. Pres. of Philo. Second prize declamation contest in Philo. First place, oratorical contest in Philo. Hatchet Orator, in 1888. Pres. of Class of 1889. B. S.; M. S., 1890. Professor Nat'l Sciences, 1890–91; Prin. of School, 1891–92; Prof. of Biology Drake Univ., 1892. On the Structure and Development of the Lemon., Bot. Gazette, Vol. 15; Preliminary Notes on the Iowa Entomostraca, Proc., Iowa Acad. Sci., Vol. 3, pp. 170–173; Some Manitoba Cladocera, with description of one new species, Amer. Nat., Vol. 31, No. 364, pp. 293–303, also in Proc. Ia. Acad. Sci., Vol. 4, pp. 154–162; A new species of Daphnia and Brief notes on other Cladocera of Ia., Proc. Ia. Acad. Sci., Vol. 4, pp. 162–166; The Illinois Biological Station, Proc. Ia. Acad. Sci., Vol. 4, pp. 167–170; A simple Incubator, Proc. Ia. Acad. Sci., Vol. 6, pp. 116–117. Apparatus for platting out Petri dishes in the field; Proc. Iowa Acad. Sci., Vol. 12, pp. 7–8. Member Iowa State Academy of Sciences, 93.

Married Ellen Maria Bardwell, June 22, 1892, Leverett, Ill. *Children*, Ruth Lovilla, born Sept. 5, 1895; Helen Bardwell, born Feb. 28, 1901; Mary Kellogg, born Apr. 1, 1903.
Address, 1308 27th St., Des Moines, Ia.

576. MYRTLE EVA SPARKS

Born Oct. 9, 1861, in New Haven, Ia. m. Fanny Moore.

Teacher. Alethenai; Y. W. C. A. B. A.; M. A., 1890, do. Teaching Latin in Ottawa, Ill. Presbyterian Church. Modern Literature Club.
Address, 1103 Post Street, Ottawa, Ill.

577. PHILIP STEELE

Born June 19, 1865, Johnson, Vt. f. Levi B. Steele, Apr. 28, 1829, Buxton, Me. m. Mary Ide Peabody, Nov. 22, 1835, Rochester, Vt.

Mechanical Engineer. Prepared in Concord High School. Philomathean. Pres. Philo. Ed. in Chief, Sophograph; Business Manager *Illini*. B. S. Mechanical Engineering for City of Chicago, 1895—. State Secretary of Ill. State Assn; National Assn. of Stationary Engineers; Past. Pres. and Director, Chicago Civil Service League; Pres't and Gen'l Mgr. Civil Service Pub. Co.

Married Hattie Morrison, Feb. 11, 1891, Urbana, Ill. *Child*, Phyllis, born June 7, 1893.
Address, 171 Osgood St., Chicago, Ill.

*578. HERMAN LINCOLN WEIS

Born Dec. 12, 1866. f. Joseph Weis, 1825, Hana, Germany. m. Marie Brennemann, 1828, near Marburg, Germany.

Prepared in Peru High School, Ill. Designer for Architectural Iron Works, till time of death.
Died July 25, 1891, Tonica, Ill.

579. MARGARET WESTON (VAN OSDEL)

Sister of Nos. 116, 295, 447, 580

Born 1870, in Champaign, Ill. f. Nathan Weston, 1827, Walworth N. Y. m. Jane Cloyd, 1831, Troy, N. Y.

B. L.

Married Frank M. Van Osdel. *Child*, Arthur Weston, born 1904.
Address, Wheaton, Ill.

580. NATHAN AUSTIN WESTON

Brother of Nos. 116, 295, 447, 579. Husband of No. 499

Born 1868, in Champaign, Illinois. f. Nathan Weston, 1827, Walworth, New York. m. Jane Cloyd, 1831, Troy, N. Y.

Asst. Professor of Economics. Prepared in High School, Champaign, Ill. Adelphic. B. L.; M. L., 1898; Ph. D., 1901, Cornell. Fellowship, Univ. of Wis., 1897–98; Fellowship, Cornell, 1898–1899. Teacher and Principal of schools, 1889–93; instructor in Univ. Acad., 1893–97; graduate student, 1897–99; Asst. in Political Economy, Cornell Univ., 1899–1900; Instructor and Asst. Professor in Economics, Illinois, 1900—. Member American Economic Association, 1894—.

Married Angeline Gayman ('87), 1894, Champaign, Ill. *Children*, Nathan, born in 1896; Janet Louise, born 1905.

Address, 601 Daniel Street, Champaign, Ill.

CLASS OF 1890 (42)

581. JAMES BARR

Born July 22, 1868, Urbana, Ill. f. Andrew Barr, Oct. 1, 1836, Lanarkshire, Scotland. m. Elizabeth McBeath Paisley, Scotland, Aug. 3, 1842.

Draftsman. Prepared in Urbana High School. Capt. B. S. At present Chief Draftsman for Armour Co. in Power Dept

Married Lillian R. Bennett, Apr. 22, 1902. *Children*, Robert James, born Mar. 8, 1903; Helen Frances, born Mar. 22, 1905.

Address, 636 W. 57th Place, Chicago, Ill.

582. SAMUEL DAY BAWDEN

Born Dec. 2, 1868, Elyria, Lorain Co., Ohio. f. Rev. Henry Heath Bawden, Jan. 17, 1839, Totnes, Devon, Eng. m. Harriet Newell Day, Jan. 31, 1842, New York City.

Missionary. Prepared in Dayton High School and Denison Univ., Granville, Ohio. Philomathean. Pres. Illinois Inter-Coll. Athl. Ass'n, 1889. B. S.; B. D., 1897, Rochester Theological Sem. Teacher Math., Univ. Acad., 1890–91; Teacher Manual Training, Beardstown High School; Supt. Beatrice Electric Light and Power Co.; Clerk Columbian Exposition; Teacher Man. Tr. Iowa City High School; Student, Rochester Theol. Sem., 1897; Oct. 1, 1895, began work as Protestant Chaplain, N. Y. State Industrial School, Rochester; in Sept., 1904, became Industrial Miss'y to Telugus of India. Baptist Minister, ordained 1898.

Married Minnie L. Cotton, June 23, 1896, North Amherest, Ohio. *Children*, Herbert Newton, born Feb. 2, 1900; Dorothea Caroline, born June 15, 1904.

Address, Ongole, Guntur District, India.

583. JOHN W. BEARDSLEY

Brother of No. 203

Born May 31, 1870, Champaign, Ill. f. Geo. F. Beardsley, May 25, 1827, Knox Co., Ohio. m. Martha Mahan, July 16, 1834, N. Y.

Machinist. Prepared in Champaign High School. Adelphic. B. L. Clerk in law office, 1890–91; Fire Ins., 1891–94; Manager Machine shop and foundry, 1894–1902; Life Ins., 1902—. Member First Congr. Church of Kansas City, Mo.

Married Edith M. Stave, June 14, 1899, Champaign, Ill. *Children*, Alfred Stave, born Sept. 11, 1900; Katherine, born Aug. 31, 1902.

Address, 3523 Highland Ave., Kansas City, Mo.

*584. EDWARD MILLS BENSON

Born Mar. 25, 1869, Oak Grove (now Carlock), McLean Co., Ill. f. Cyrus H. Benson, Sept. 16, 1835, Carlock, Ill. m. Lucy Amanda Rowell, Aug. 10, 1869, Carlock, Ill.

Prepared in Univ. Acad. Philomathean; Civil Eng'rs Club. Pres. of Philo. B. S. Draftsman, Instrumentman and Ass't Engr., Northern Pacific R. R. 1890–92; Spokane Falls and Northern R. R., 1892–93.

Died Oct. 8, 1894, at Ames, Ia.

585. COLUMBUS AUSTIN BOWSHER

Born 1862, in Girard, Macoupin Co., Ill. f. R. B. Bowsher.

Author and Inventor, 1904.

Address (1904), Champaign, Ill.

586. ANNA CECILIA BOYLE (JUNKERSFELD)

Born in Champaign, Ill. f. Patrick Boyle, 1828, Ireland. m. Catharine Lynch, 1832, Ireland.

Prepared in Champaign High School. Alethenai. B. A. Bookkeeper and Cashier until 1900.

Married Peter Junkersfeld, June 19, 1901, Champaign, Ill.

Address, 320 S. Prairie Ave., Austin Sta., Chicago, Ill.

587. LUCIA BRUMBACH (BOGARDUS)

Born Nov. 17, 1867, Ottawa, Ill. f. David Brumbach, 1832, Ottawa, Ill. m. Helen Barnes, 1840, Utica, N. Y.

Prepared in Lake Erie Seminary, Painesville, Ohio. Alethenai. B. L. Teacher at Watseka High School, 1890–1891. Member Classic Culture Club, 1892; Mothers' Club, 1902; Chaminade Musical Club, 1902; Intercollegiate Alumnæ Assn., 1904; Pilgrim Congregational Church; Sec. of Mothers' Club, 1904–05.

Married C. E. Bogardus, 1892, Gilman, Ill. *Children*, Almon Eugene, born Sept. 28, 1895; Wallace David, born Dec. 1, 1896; Helen Evelyn, born Jan. 17, 1899.

Address, 323 14th Ave., North, Seattle, Wash.

588. NORMAN HARVEY CAMP

Born June 25, 1867, Bement, Ill. f. James Harvey Camp, Oct. 5, 1833, Mt. Vernon, Ohio. m. Anna Catharine Holm, Mar. 16, 1847, Bucyrus, Ohio.

Evangelist. Prepared in Bement High School. Philomathean. Repr. in Orat. Cont.; Class President, 1890. B. S.; LL. B., 1893, Northwestern. Practiced Law until Oct., 1900; Bible Teacher and Evangelist, 1900—. Teacher of Union Bible Classes in Canada and U. S., Oct. 1904. Author of pamphlets: The Way of Life made plain, and The G. A. R. made plain.

Married Mabel Johnston, June 3, 1896, Chanute, Kans. *Child*, Horace Johnston, May 4, 1897.

Address, 1037 Early Ave., Edgewater, Chicago, Ill.

589. EDITH LOUISE CLARK (KIRKPATRICK)

Born Feb. 14, 1867, Pecatonica, Ill. f. Henry S. Clark, Jan. 1, 1841, New York. m. Harriet Louisa Cable, Nov. 11, 1840, Pecatonica, Ill.

Prepared in Pecatonica High School and Univ. Acad. Alethenai; Y. W. C. A. Member Methodist Church, Mayview, Ill.

Married J. C. Kirkpatrick, Feb. 14, 1893. *Children*, Henry Clinton, born Aug. 7, 1894, (died Mar. 27, 1895); Florence Mable, born July 19, 1898.

Address, Urbana, Ill.

590. FRANK HENRY CLARK

Born July 23, 1865, Pecatonica, Ill. f. Henry S. Clark. m. Harriet Louisa Cable.

Mechanical Engineer. Prepared in Pecatonica High School, and Univ.

Acad. Capt. Senior Class Pres. B. S. Electric construction, July, Nov., 1890; with David L. Barnes, Chicago Railway and Mech. Engineering, Nov., 1890–Nov., 1894; Chief Draftsman, C. B. & Q. R. R. Co., 1894–99; Mech. Engr., 1899–1902; Supt. Motive Power, 1902–05; Gen. Supt. Motive Power since May, 1905—.

Married Cora Campbell, Ap. 4, 1893. *Children*, Harold Ezra, born Sept. 7, 1895; Helen Louise, born Nov. 17, 1900.

Address, 130 Eighth Ave., La Grange, Ill.

591. THOMAS ARKLE CLARK

Husband of No. 628

Born May 11, 1862, Minonk, Ill. f. William G. Clark, born Nov. 8, 1814, Northumberland, England. m. Dorothy Metcalf, born Sept. 16, 1812, Blythe, England.

Teacher; Dean of Undergraduates. Prepared in Univ. Acad., 1885–86. Philomathean. Alpha Tau Omega. Local Editor *Illini*, 1887–89; Junior orator, 1889; Editor Sophograph, 1888; Editor in chief *Illini*, 1889–90; Senior orator, 1890; Class Poet. B. L. Prin. East Side School, Champaign, 1890–91; Instructor in English and Latin, Univ. Acad., 1891–93; Instructor in English, Illinois, 1893–95; Assistant Professor of Rhetoric, 1895–1899; Professor of Rhetoric, 1899—. Acting Dean, College of Lit. and Arts, 1900–1901; Dean of Undergraduates and Assistant to the President, 1901–1904; Director Summer Session, 1903—; Dean of Undergraduates, 1904— Member of Urbana, Ill., Board of Education, 1901—; Modern Languages Association of America; Elder in First Presb. Church, Urbana, Ill., 1904—. Author: 1. English Composition in the High Schools of Illinois; University of Illinois Publications, 1896. 2. The University of Illinois; *School News*, May, 1897. 3. English Composition for the Grades; State Course of Study, 1897. 4. Principles and Exercises in English Composition for the Eighth Grade; *School News*, Sept. to May, 1897–1898. 5. Principles and Exercises in English Composition for the Seventh Grade; *School News*, Sept. to May, 1898–1899. 6. The Abduction of Grandmother Cole (short story); The *Interior*, June, 1899. 7. Mollie's Wedding Gown (short story); The *Interior*, June, 1900. 8. Revision of English Composition for the Grades; State Course of Study, 1900. 9. English Composition for the Seventh Grade, Exercises and Suggestions; *School News*, Sept. to May, 1900–1901. 10. English Comp. for the Eighth Grade, Exercises and Suggestions; *School News*, Sept. to May, 1901–1902. 11. Biographies of great American Authors, with selections,—Whittier, Irving, Webster, Longfellow, Bryant, Hawthorne, Poe, Cooper, Holmes, Franklin, Lowell, Emerson; C. M. Parker, Taylorville, Ill., 1901. 12. Selections from American Authors,—DeFoe, Addison, Goldsmith, Southey, Wordsworth, Burns, Keats, Shelley, Scott, Lamb, Tennyson, Dickens; C. M. Parker, Taylorville, Ill., 1902. 14. Selections from English Authors, with notes; twelve numbers; C. M. Parker, Taylorville, Ill., 1902. 15. Some Boys Who Worked Their Way Through College; Chicago *Tribune*, August 28, 1904. 16. On working One's Way through College; *Illinois Magazine*, April, 1905.

Married Alice Virginia Broaddus ('91), August 24, 1896.

Address, 928 West Illinois Street, Urbana, Ill.

592. JAMES FRANCIS CLARKSON

Born 1868, in Chicago. f. M. Clarkson.

Mason Contractor. Capt.; B. S.

Address 4823 Calumet Ave., Chicago, Ill.

593. GEORGE PERKINS CLINTON

Born May 7, 1867, Polo, Ill. f. John Waterbury Clinton, Andes, N. Y. m. Carrie Adelia Perkins, N. Y.

Botanist. Prepared in Polo High School. Junior, Motto, Class day, Comm. orator. B. S.; M. S.; M. S., Harvard, 1901; Sc. D., Harvard, 1902. Asst. Botanist, Ill. Agr. Exp. Sta. and Asst. in Botany, Illinois, 1890–1902; Botanist, Conn. Agr. Exp. Sta., 1902—. Author of various bulletins and reports on parasitic fungi of cultivated plants, published by Ill. Agr. Exp. Sta. and Conn. Agr. Expt. Sta.; various papers on fungi in botanical magazines; monograph of North American Ustilaginеal, published by Boston Soc. Nat. Hist. Member Conn. Pomological Soc.; Conn. Botanical Soc.; New England Bot. Club; Amer. Mycological Soc.; Soc. Plant Morphology and Physiology; Amer. Soc. Adv. Science; International Ass'n of Botanists.

Married Anna J. Lightbody, Aug. 9, 1892, Pekin, Ill. *Child*, Harry Lightbody, born July 14, 1893, Urbana, Ill.

Address, New Haven, Conn., care of Conn. Agr. Expt. Sta.

594. ROBERT JAMES COOKE

Born Dec. 26, 1862, E. Newbern, Jersey Co., Ill. f. Elon Cooke, 1835, England. m. Palmira Brown, 1838, N. J.

Asst. Engineer. Prepared in Alton High School, Illinois. Junior and Commencement orator. Capt.; B. S. Draftsman, Ia. Div. Ill. Cen. R. R., June–Aug., 1890; Draftsman, Union Pac. R. R. Wyo. Div., 1890–92; Ass't Eng'r Chicago & West. Ind. R. R , 1892–98; Chief Draftsman, Joint Track Elevation and Depression, Chicago, 1898–1900; Asst. Engr. Chicago and Alton R. R., 1900–05; Asst. Engr. Chicago and Western Indiana R. R., 1905—.

Married Lottie Stewart, Oct. 12, 1892, Champaign, Ill. *Child*, Russell Stewart, born Feb. 22, 1898.

Address, 616 West 65th Place, Chicago, Ill.

595. ROBERT WILSON CORNELISON

f. I. A. Cornelison, D. D.

Chemist. Prepared in High School. B. S.; S. D., 1893, Harvard. Asst. in Chem., Illinois, 1890–91. Morgan Fellow Harvard, 1891–93; Technical Chemist. Member Am. Chem. soc.; Soc. Chem. Ind.; Deut. Chem. Gesel; A. A. A. S., etc.

Address, Bloomfield, N. J.

596. CLARENCE LINCOLN CRABBS

Born July 29, 1866, Decatur, Ind. f. Austin Crabbs, Jan. 8, 1838, Richland Co., Ohio. m. Catharine Yeiter, Sept. 18, 1842, Ashland Co., Ohio.

Factory Superintendent. Prepared in High School. Civil Eng. Club. Bus. Mgr. *Illini*, 1889–1890. Class Valedictorian. B. S. Civil Engineer, 1890–1900; Factory Supt., 1900—. Assoc. Memb. Am. Soc. Civ. Eng'rs, 1895–1903; Member West. Soc. Eng'rs, 1891–1903; West Ry. Club, 1895–98.

Married Jessie Elizabeth Cox, Sept. 30, 1903, Denver, Colo. *Child*, Helen Elizabeth, born Sept. 18, 1904.

Address, 620 24th Street, Moline, Ill.

597. JESSIE ELLARS (HACKETT)

Born Jan. 25, 1867, Atwood, Ill. f. William Ellars, Dec. 3, 1834, Logan Co., Ohio. m. Maria Lewis, Feb. 22, 1832, Warren Co., Ind.

Prepared in Tuscola High School. Alethenai. B. A.; M. A., 1893. Teacher in Grammar School, Tuscola, Ill., 1891–92; Asst. High School Teacher, Tuscola, Ill., 1892–1898; Prin. of High School, do., 1898–1900.

Married Leonard Oliver Hackett, Nov. 22, 1900, Tuscola, Ill.

Address, Tuscola, Ill.

598. JOHN FRANKLIN FISHER

Born Apr 24, 1865, Indianola, Ill. f. Michael Fisher, Nov. 6, 1835, Indianola, Ill. m. Maryette Baum, Feb. 18, 1845, Indianola, Ill.

Civil Engineer. Prepared in Indianola Public School. Capt. B. S. Draftsman, Chicago, 1890–95; Surveyor, Indianola, 1895–1900; Townsite Surveyor for Dept. of Interior, Indian Territory, 1900–05; Surveyor and C. E., Danville, Ill., 1905—. Articles: Experiments on Paving Brick, published in No. 4, selected Papers of the Civil Engineers Club of the Univ. of Ill.; Building a small Stone Highway Bridge, The Engineering Record, Oct. 24, 1896. Member of M. E. Church; Associate member of the Chicago Acad. of Sciences, Chicago, Ill.

Married Maude Songer, Apr. 14, 1900, Danville, Ill. *Child*, Georgia Mary Ellen, born Dec. 12, 1905.

Address, 701 N. Gilbert St., Danville, Ill.

599. WILLIAM MYERS GILLILAND

Born 1866, in Columbus, Ill. f. W. E. Gilliland.

Master Mechanic, (1904). B. S.

Address, Hancock, Mich., care of Quincy Mining Co.

600. GUSTAV ADOLPH HANSSEN

Born Nov. 22, 1869, Davenport, Ia. f. Louis Hanssen, Jan. 26, 1821, Itzehoe, Germany. m. Maria Sophie Hannemann, Nov. 17, 1831.

Architect. Prepared in Davenport, Ia., and Univ. Acad. First prize military drill, 1887; Instructor in Gym., 1887–89.

Married Lilli May Stibolt, June 28, 1894, Davenport, Ia. *Child*, Daphne Louise, born June 17, 1896.

Address, 51 Schmidt Bldg., Davenport, Ia.

601. HUGH HAZELTON

Born Aug. 16, 1868, Chicago, Ill. f. William Cross Hazelton, Nov. 14, 1832, Northfield, N. H. m. Fannie Amanda Morrill, Mar. 3, 1840, Canterbury, N. H.

Electrical Engineer. Prepared in Jefferson High School. Philomathean. B. S. Draftsman with Westinghouse Elec. Mfg. Co., 1890–91; with D. L. Barnes, 1891–92; Draftsman and Supt. Intramural Ry. World's Fair, Chicago, 1892–93; With B. J. Arnold 1894; Metropolitan West Side Elev. Ry., Chicago, 1895–1897; Engineer for Englewood and Chicago Ry., 1898; Asst. Elec. Engr. Manhattan Ry., N. Y., 1899–1903; Elec. Eng. same, 1903–05; Elec. Engr. with L. B. Stillwell, N. Y., 1905—.

Address, 409 W. 145th St., New York, N. Y.

602. EDWARD SPENCER KEENE

Born Oct. 8, 1864, Rock Island, Ill. f. Philip H. Keene, Kaiserslaute, Bavaria, 1832. m. Margaret K. Baxter, 1835, Newport, Ky.

Dean Engineering Dept. N. D. Agricultural Coll. Prepared in Moline High School. B. S. Instructor in Mech. Engr., Illinois, 1890–92; Prof. Mech. Engr. N. D. Agr. College, 1892–1904; Dean Engr. Dept. N. D. Agr. College, 1904—.

Married Myrtle Pearman, Oct. 3, 1893, Champaign, Ill. *Children*, Margaret, born June 26, 1894; Dorothy, born Aug. 21, 1896; Rebecca, born Feb. 15, 1905.

Address, 1028 7th St., N., Fargo, N. Dak.

603. KATE LOUISE KENNARD

Born 1869, in Champaign, Ill. f. G. W. Kennard.

B. L.

Address, 311 West University Ave., Champaign, Ill.

604. HENRY WALLACE McCANDLESS

Born Feb. 22, 1866, Orion, Henry Co., Ill. f. John McCandless, Mar. 5, 1819, Oakdale, Penn. m. Margaret M. Burns, Nov. 15, 1839, Imperial, Penn.

Manufacturer. Prepared in Orion High School, Davenport, Ia. Chief Draftsman Thompson-Houston Elec. Co., Chicago Office, 1890–91; Mgr. Estimating Dept. Gen. Elec. Co., Chicago, 1891–93; Main Office Schenectady, N. Y., 1893–95; Pres. and Treas. and Principal owner, H. W. McCandless & Co., 67–69, Park Place, New York City, 1895—. Member Masonic Lodge, Hope No. 244, New York.

Married Nancy Pearl Long, June 25, 1903, Lynn, Ill. *Child*, Margaret Louise, born Sept. 15, 1904.

Address, 690 E. 22d St., Brooklyn, N. Y.

605. WILL EEN McKEE

Born Sept. 3, 1866, Tippecanoe Co., Ind. f. Sam. McKee, Jan. 19, 1837, Tipp. Co., Ind. m. Alma Bush, Jan. 27, 1838, Tippecanoe Co., Ind.

Engineer. Prepared in Univ. Acad. B. S. Steam Engineering continously. Chief Eng., Milwaukee, 1892–1894; Dallas Chief Eng., 1895–96; Ishpeming, Mich.; Master Mech., Cleveland Cliffs Iron Co., Mich. Mining Co., 1899–1905. Bisber Ariz., Supt. Mch'y., Feb., 1905—.

Married Isa Dora Fisher, Oct. 18, 1892, Denver, Colo. *Child*, Lottie Maude, born Oct. 23, 1893.

Address, Bisber, Ariz., care of C. & A. Mine.

606. WALTER ISHAM MANNY

Born 1869, in Mound Station, Ill. f. H. A. Manny.

Lawyer. LL. B., Univ. of Mich., 1892. State's Attorney, 1896–1904; Member 44th Gen. Assembly, 1904. Pres. State's Attorneys' Ass'n of Ill., 1902–1904. Chairman Exec. Com. State's Attorneys' Ass'n, 1904–06.

Address, Mount Sterling, Ill.

607. BYRON LLEWELLYN MOORE

Born 1869, in Dwight, Ill. f. M. Moore.

B. L. With Consolidated Telephone Co., Buffalo, N. Y.

Address, 536 Ellicott Square, Buffalo, N. Y.

608. EDWIN NESBIT

Born 1868, in Charleston, Ill. f. S. H. Nesbit.

Mechanical Engineer B. S.

Address, care of Grasselli Chemical Co., Cleveland, Ohio.

609. U. J. LINCOLN PEOPLES

Born Feb. 17, 1865, Allegheny City, Pa. f. William Peoples. m. Elizabeth Taylor.

Architect. Work as architect, principally large and public buildings. Member of East Liberty Pres. Church, Masonic Lodge, Davage 374 Allegheny City, Penn., and Monongahela Club, Pittsburg, Pa.

Married Emma D. Utz, Sept. 16, 1891, Cincinnati, Ohio. *Children*, Edith Virginia, born Dec. 7, 1896; U. J. L., Jr., born Dec. 26, 1900.

Address, 5518 Homer Street, E. E., Bus. 611 Times Bldg., Pittsburgh, Pa.

610. ORLA ALFRED PROCTOR

Born Dec. 13, 1867, Rome, Peoria Co., Ill. f. Alfred Stephen Proctor, May 16, 1820, Washington Co., Ohio. m. Elizabeth Gillett, 1833, Rome Ohio.

Farmer. Prepared in Peoria, Ill. Philomathean. B. L.; B. S., both 1890. Principal Public Schools, Braymer, Mo., Vice-pres. Harris College and

Ed. and Pub. Harris Voice, 1891; farming, Rome, Ill., 1893; then moved to Peoria; edited New Era, church and temperance publication; 1896, farming near Chillicothe, Ill., to date. Member of M. E. Church, Supt. of S. S. for 14 years.

Married Lydia Bertha Washington, August 18, 1891, Peoria, Ill.

Address, Chillicothe, Ill.

611. PHILEMON ANATOLIO SCHAEFER

Born July 3, 1867, Parral, Mex. f. John Phillip Schaefer, Jan. 30, 1846, Germany. m. Geronima Carmona, Sept. 30, 1846, Parral, Mex.

Civil and Mining Engineer. Prepared in St. Mary's College, San Antonio, Tex. C. E. Soc.; Adelphic. Athletic Ass'n. Mgr. Base Ball Team, 1889. Asst. Engr. Term. R. R. Ass'n, St. Louis, Mo., 1892–93; Ass't Engr. R. R. Com. of Texas, 1895; Asst. Chief Engr. Link Line R. R. Georgetown, Tex., 1895–96; gen. office work, 1896–98; Postmaster, Georgetown, Tex., 1898–1902; Mining and Engineering work at Parral, Mex., 1902—.

Address, Parral, Chihuahua, Mexico.

612. CHARLES H. SHAMEL

Brother of Nos. 664, 1162

Born June 2, 1867, near Springfield, Ill. f. Conrad Shamel. m. Caroline Alkire.

Lawyer. Prepared in Taylorville Schools. Philomathean; Kappa chapter, Sigma Si, Columbia Univ. B. S.; M. S., 1891; LL. B., Mich., 1893; M. A., Columbia, 1905. Prof. Chemistry, Coll. Physicians and Surgeons, Keokuk, Ia., 1890–92; Practiced Law, Taylorville, Ill., 1894–1904. Graduate Student, Law, Mining and Geology, Columbia Univ., N. Y., 1904–06. Was State's Attorney for Asst. Christian Co., Ill., 1896–1904.

Address, Taylorville, Ill.

613. CHRISTOPHER HENRY SNYDER

Born June 12, 1866, Fulton, Ill. f. Wm. Cowperthwaite Snyder, July 29, 1821, Birmingham, N. J. m. Icyphene Caroline Pearce, May 9, 1828, Fall River, Mass. B. S. Structural Iron draftsman, 1890–1897; chief draftsman, 1897–1900; contracting Engineer, 1900—.

Married Harriet Runyon, Oct. 14, 1899, New York. *Children*, Henry Runyon, born Aug. 3, 1900; William C., born July 26, 1904; Helen Jean, born July 29, 1905.

Address, 413 Rialto Bldg., San Francisco, Calif.

614. FRED WORTHLEY STEVENS

Born 1866, in Plattsburg, N. Y. f. Daniel Worthley.

Chemist, 1904.

Address, 236 South C St., Tacoma, Wash.

615. LINSLEY FLETCHER TER BUSH

Born Apr. 25, 1879, Michigan. f. Pliny TerBush. m. Catherine Anne Waterson.

Adelphic. B. L. Editorial Dept. The Chicago *Record* and The Chicago *Daily News*, 1890–1904; Peabody Coal Co., 215 Dearborn St., Chicago, Ill., 1904—.

Address, 304 Bowen Ave., Chicago, Ill.

616. FRANCIS JOHN TRESISE

Born Aug. 3, 1864, Monmouthshire, England. f. Henry Tresise, Aug. 31, 1838, Monmouthshire, Eng. m. Charlotte Nurse, Nov. 21, 1834, do.

Civil Engineer. Prepared in Public Schools of Sharon, Mercer Co., Penn. Philomathean; Civil Engineers' Club. Capt. B. S.: C. E., 1893. Civil En-

gineer for various R. R. Co's. and City of Buffalo, Dept. of Public Works; private practice, 1901—. Member Engineers Soc. of Western N. Y.; Librarian of E. S. of W. N. Y., 1900–1901.

Married Eliza Richard, Feb. 13, 1892, at Dover, N. H. *Children*, Frances Louise, born Apr. 23, 1893; Amy Richards, born May 14, 1894.

Address, 321 Herkimer St., Buffalo, N. Y.

617. JOHN BAPTISTE TSCHARNER

Born Apr. 15, 1866. f. Geo. F. Tscharner, Okawville, Ill. m. Bettie Pierce, Ky.

Civil Engineer. Prepared in Univ. Acad. Civ. Eng'rs Soc., Bus. M'g'r Sophograph, 1888. B. S. Civil Engineer and manager of waterworks plant at Waco, Tex.; Supt. waterworks plant, Lawrence, Kan.

Died Apr. 22, 1893, at Colorado Springs, Colo.

618. FRED WALTER WATERMAN

Born May 24, 1869, Sycamore, Ill. f. Walter Waterman, 1848, Sycamore, Ill. m. Electa Jane Dustin, 1849, E. Topsham, Vt.

Mechanical Engineer. Prepared in Sycamore High School. B. S. Draftsman for Iron Bay Mfg. Co., Duluth, Minn., Chicago & N. W. Ry. Co., and Pullman Car Co., 1890–92; Draftsman and Asst. Master Mechanic, Ill. Steel Co., Joliet, Ill., 1892–94; Draftsman for Johnson Co. Lorain, Ohio, 1894–1897; Chief Draftsman, 1897; Engineering work in Construction of Blast Furnaces and Steel Works for The Lorain Steel Co., Lorain, O.; 1899; Chief Engr. of The Dominion Iron & Steel Co., Sydney, Nova Scotia, 1894–1901; Algoma Steel Co., Sault Ste Marie, Ontario; Mech. Engr. on Construction work, 1901–02; Julian Kennedy, M. E., Pittsburg; Mech. Engr. The National Tube Co., Lorain, O., 1902—.

Married Ivy June Walters, 1900, Johnstown, Pa. *Children*, Fred W., Jr., born Dec. 25, 1900, Sydney, Nova Scotia; John A. and Philip G., born Jan. 27, 1906, Elyria, O.

Address, 116 E. Broad St., Elyria, Ohio.

619. JAMES McLAREN WHITE

Born Oct. 16, 1867, Chicago, Ill. f. Samuel Holmes White, 1830, Lockport, N. Y. m. Jennie McLaren, 1840, Glascow, Scotland.

Dean of College of Engineering. Prepared in Peoria High School. Philomathean Phi Gamma Delta. Tau Beta Pi. Sigma Xi. Class Pres. in Sophomore year.B. S. Asst. in Arch. 1890–93; Asst. Prof. of Arch., 1893–96; On leave for study abroad, 1904–05; Assoc. Prof. of Arch., 1896–1901; Prof. of Arch. Eng'g, 1901. Acting Dean of Coll. of Eng'g, 1905—. Member Soc. for Promotion of Engineering Education, 1900.

Married Edith Adelaide Shattuck, June 15, 1899, Champaign, Ill. *Child*, Adelaide Louise, born Mar. 14, 1903.

Address, 716 W. University Ave., Champaign, Ill.

620. FRANK DENT WILBER

Born Nov. 20, 1869, in Champaign, Ill. f. R. S. Wilber. m. Elizabeth Dent.

Coal Dealer. B. L. Dealing in Coal in Champaign, Ill. Member of Presb. Church, Knights of Pythias and Elks.

Married Kate McGraw, Sept. 10, 1902, at Champaign, Ill.

Address, 701 West Church Street, Champaign, Ill.

621. GEORGE ELDORADO WILKINSON

Born Oct. 18, 1868, Argenta, Ill. f. Jackson Wilkinson, 1826, Chillicothe, O. m. Mary Morrison, 1850.

Physician. Prepared in Univ. Acad. Philomathean. Nat. Hist. Soc.

B. S. M. S., Cornell, 1892; M. D., Washington Univ., 1898. Fellow in Clark Univ., 1892–93. Prin. High School, four years; Prof. in College two years; Practicing Physician, in Alton, Ill., 1898—. Organizer of Alton Naval Reserves and Commander, 1896. Surgeon Illinois Naval Reserves, 1902—. Has written Course of Reading for Teachers, Amer. Journal of Education, 1895; Schools of Germany, bis 1896–97. Member Amer. Med. Assn.; Ill. State Med. Soc.; Madison County Med. Soc.; Alton Med. Soc.; Ass'n of Surgeons of I. N. G.; Ass'n of Military Surgeons of the U. S.; Sec. of Madison County Med. Soc. and Vice-pres. Alton Med. Soc.

Address, 17 E. Second St., Alton, Ill.

622. ROBERT CONOVER WILSON

Born July 5, 1865, Towanda, Ill. f. James C. Wilson, 1812, Brownsville, Pa. m. Elizabeth Jackman, 1828, do.

Physician. Prepared in Blackburn University, 1884–1889. Philomathean. B. S.; M. D., Univ. of Penn., 1893. Practicing Medicine. Member of Chicago Med. Soc.; Ill. State Med. Soc.; Amer. Med. Ass'n.

Married Louise Crepin Hoyt, Apr. 26, 1905, Chicago, Ill.

Address, 4644 Woodlawn Ave., Chicago, Ill.

CLASS OF 1891 (49)

623. THOMAS HENRY BARCLAY

Brother of No. 491

Born 1856, in Plainfield, Ill. f. James Barclay. m. Rachael McMicken

Metallurgist. B. S.

Married Emma Gayman, April 18, 1894, Champaign, Ill.

Address, Bookwalter, Neb. Temporary, Champaign, Ill.

624. LAURA MAE BEACH (WRIGHT)

Sister of No. 522

Born Mar. 24, 1872, in Champaign, Ill. f. George W. Beach, New York m. Lydia A. Sims, born in Ohio.

Prepared in Louisville, Ky., Public Schools and Champaign High School Alethenai.

Married Nathaniel C. Wright, Apr. 25, 1893, Champaign, Ill.

Address, The New Amsterdam, Euclid & Perry Sts., Cleveland, Ohio.

625. CHARLES SHERMAN BOUTON

Born Jan. 28, 1870, Naperville, Ill. f. Samuel Fletcher Bouton, 1837, Concord, New Hampshire. m. Mary Ann Hoyt, 1839, Henry, Ill.

Horticulturist. Prepared in Hyde Park High School, Chicago, Ill. Adelphic. Varsity Base Ball team, 1888–1891. LL. B., 1894, Chicago, Kent Law School. Real Estate work until 1894; practiced law from 1894–1901; occupied with investments for two years; investments and horticultural work, 1903—. Trustee University Congregational Church, Chicago, 1900–1901; member Arkansas Horticultural Society, 1904–1905.

Married Clara Cunningham, Oct. 14, 1896, Champaign, Ill. *Children*, Charles Sherman, born Feb. 2, 1898; Dorothy Bell, born Jan. 17, 1899; Arthur Franklin, born June 28, 1900.

Address, Springdale, Ark.

626. WILLIARD ALBION BOYD

Born 1860, in Lewistown. f. William Boyd.

Mech. Engineer. B. S.

Address, 95 Liberty St., New York, N. Y.

627. ERNEST NEWTON BRAUCHER

Brother of Nos. 376, 377, 412, 784, 1009

Born July 16, 1866, Lincoln, Ill. f. Daniel Ludwig Braucher, Mar. 1, 1833, Pickaway Co., Ohio, near Adelphi. m. Henrietta Curtis Hill, June 1, 1831, Orange, Grafton Co., N. H.

Architect. Prepared in Lincoln High School. B. S. Draftsman with Holabird and Roche, 1891–95; with Evans Marble Co., till Jan .1, 1897; with W. R. Roberts Co., till Mar., 1898. City Engineer's office till Jan. 1, 1900; Map Dept. till Mar. 1, 03; City Archts. office till July 1, 1903; Board of Education, Archt's Dept., 1903—.

Married Lillie E. Abbott, 1891 (died at Chicago, 1897); Katherine Hankinson, 1899, Chicago, Ill. *Children*, Fred Abbott, born Aug. 18, 1892; Bertha Elizabeth, born May 19, 1894.

Address, 2790 West Monroe St., Chicago, Ill.

628. ALICE VIRGINIA BROADDUS (CLARK)

Wife of No. 591

Born Nov. 13, 1868, Broaddus, Ill. f. Christopher Broaddus, Sept. 20, 1819. m. Minerva Ann Hall, Jan. 25, 1828.

Prepared in Henry High School; Univ. Acad. Alethenai. Y. W. C. A. Sophograph. Class Prophet. B. S. Prin. High School at Forrest, Ill., 1891–93; Director of Mary Nash College Gymnasium, Sherman, Tex. 1894–96. Member of Presbyterian Church, since 1886; Ill. branch, College Alumnae.

Married Thomas Arkle Clark, Aug. 24, 1896.

Address, 928 W. Illinois St., Urbana, Ill.

629. FRED LYLE BUNTON

Born 1868, in Elmira, Ill. m. Mary L. Bunton.

Electrician. B. S. Manager, Milwaukee Elec. Co.

Address, 730 Witherspoon Bldg., Philadelphia, Pa.

630. HELEN BUTTERFIELD (SCHOONHOVEN)

Born Oct. 21, 1869, Pompey Center, N. Y. f. Chas. Otis Butterfield, Sept. 18, 1821, Pompey Hill. m. Martha D. Bogardus, Jan. 18, 1827, Dewitt, N. Y.

Lecturer. Prepared in Champaign High School. Alethenai. The Idler (Radcliffe College, Cambridge.) Pres. of Class of 1888; Pres. of Alethenai, 1890; Represented Univ. of Ill. in Intercoll. Orat. Cont., 1890, Bloomington, Ill. B. L.; M. L., 1894. Teacher of English in Mattoon High School, 1891–93; Instructor in English in Univ. of Ill., 1894–97; Lecturer, 1897—. Collaborator in a book on Movements for Social Betterment in Brooklyn. Member South Congregational Church, Brooklyn, N. Y.; Pres. Domestic Science Dept. Brooklyn Institute of Arts and Sciences; member of Local School Board of District 28, Brooklyn, N. Y. Pres. of Urban Club, Brooklyn, N. Y. Council of Brooklyn Institute of Arts and Sciences; Brooklyn Woman's Club, New York Chapter of Collegiate Alumnæ; Radcliffe Club of N. Y.

Married John J. Schoonhoven, June 16, 1897, Champaign, Ill. *Child* George Otis, born Oct. 30, 1900.

Address, 34 Second Place, Brooklyn, N. Y.

631. ANNA CARSON

Sister of No. 1827

Born 1868, in Urbana. f. T. B. Carson.

Teacher. B. L.

Address, 310 High St., Urbana, Ill.

632. DICK HUBERT CHESTER

Born Jan. 28, 1869, Champaign, Ill. f. E. E. Chester, Columbus, Ohio. m. Margaret Elizabeth Powell, Columbus, Ohio.

Prepared in Chester School. Phi Delta Theta. B. S. Inventor of improvements in condensing, vacuum, and pumping machinery.

Married Lucille Augusta Bischoff, 1900, Washington, D. C. *Child*, Lucille Elsie, barn Jan. 24, 1901.

Address, 74 Montclair Ave., Montclair, N. J.

633. JOHN NEEDELS CHESTER

Born Sept. 24, 1864, Groveport, Ohio. f. Hubert Chester, July 16, 1840, Groveport, O. m. Melvinia Sophia Needles, Aug. 8, 1842, Columbus, Ohio.

Hydraulic and Mechanical Engineer. Prepared in Champaign High School. Philomathean. Engineers Soc., B. S. Civil Engineer. Member American Soc. Civil Engineers; Engineers Soc. Western Pa.; Natl. Assn. Stationary Engineers. National Geographical Soc.

Address, Box 1103, Pittsburgh, Pa.

634. EDWIN BESANCON CLARKE

Brother of Nos. 635, 935, 1017

Born 1868, in Fulton, N. Y. f. Edwin Ambler Clarke, 1843, Oswego, N. Y. m. Leoline Besaucon, 1843, Natchez, Miss.

Architect. Prepared in Quincy High School, Ill., and Chicago Man. Tr. School. Capt. B. S.

Address, Chicago Heights, Ill.

635. FREDERICK WOODRUFF CLARKE

Brother of Nos. 634, 935, 1017

Born Dec. 12, 1870, Carrollton, New Orleans, La. f. Edwin Ambler Clarke, 1843, Oswego, N. Y. m. Leoline Besancon, 1843, Natchez, Miss.

Architect. Prepared in Chicago Manual Training School and Quincy High School. Pres. of Adelphic; Prize medals on High Jumps, High Kick, Hurdle Race, Half-back on first Foot Ball Team. Capt. B. A. 1896. Draftsman Worlds Columbian Exposition, Chicago, 1892; Professor of Drawing, Peoria Public Schools, 1893; Practiced Architecture, Quincy, Ill, 1896; studied Architecture abroad; France, Switzerland, Italy, England, Scotland, 1897; Practicing Architecture, Omaha, 1905.

Married Olive Weller Davenport, Feb. 14, 1901.

Address, 1009 New York Life Bldg., Omaha, Neb.

636. NELLIE MARGARET DARBY

Born Jan. 7, 1870, Elmwood, Ill. f. Henry Harrison Darby, 1840, Bethany, N. Y. m. Ellen Smith, 1848, Elmwood, Ill.

High School Teacher. Prepared in Univ. Acad. B. L. Taught in Champaign Co., Ill., 1891–92; Prin. Normal Dept., Platte Collegiate Institute, Kearney, Nebr., 1892–94; North Platte, North Platte, Nebr., 1894–95; High School, Dillon, Mont., 1895–96; Prin .High School, Moscow, Idaho, 1896–1900; Prescott, Ariz., High School, 1900–01; Asst. Supt., Hedrick, Ia., 1902–05. Teacher of German and Math., Ortonville, Minn., 1905. First Vice-pres. Inland Empire Teachers Assn., 1898–99, Wash., Ore. and Idaho.

Address, Rogers, Ark.

637. EDWARD CHARLES EIDMANN

Born June 21, 1871, Mascoutah, Ill. f. Louis F. Eidmann, Mar. 15, 1847, Mascoutah, Ill. m. Catherine Koob, Apr. 7, 1852, New Baden, Ill.

Postal Clerk. Prepared in Cross Roads School near Mascoutah, Ill. B. S. Civil Engineering, 1891–92; Postal Clerk, 1893—. Mason, 1895; K. P., 1899. Nat'l Beekeepers' Ass'n, 1904.

Married Mary C. Kunze, Apr. 28, 1903, Freeburg, Ill. *Child*, Robert Emmet, born Jan. 4, 1905.

Address, 4246 Juniata St., St. Louis, Mo.

638. FRANK HARVEY ENO

Born July 27, 1865, Elmwood, Peoria, Co. Ill. f. Harvey Eno, Aug. 19, 1835, Fair Haven, N. Y. m. Caroline Nancy Kellogg, Apr. 16, 1841, Loraine, Ohio.

Prof. of Municipal Engineering. Prepared in Univ. of So. Calif. Civil Eng'rs' Club. Philomathean. Capt., Major. B. S.; C. E., 1894. Asst. Engr. and Supt. of Water Supply, Sewerage and Fire Protection at World's Columbian Exposition, 1891–94; Asst. to John A. Cole, Consult. Engr., 1894–95; Village Engr. of Winnetka, Ill., May, 1895–98; Asst. Engr. City of Columbus, O., 1898–1902; Associate Prof. of Civil Eng'g., Ohio State University, 1902–05. Prof. of Municipal Engr., Ohio State University, July, 1905—. Author: Uses of Hydraulic Cement, Bulletin 2, Fourth Series of the Ohio Geolog. Survey, published by the State of Ohio, 1904, 260 pp. Typhoid Fever Epidemic, Columbus, O., Eng'r News, Feb. 11, 1904. Trustee of Oakwoods Union Church, 1894–95; Trustee of Congr. Church, Winnetka, Ill., 1893–98; Treasurer, Plymouth Congr. Church, Columbus, Ohio, 1902; Deacon, 1903–04; Member Amer. Soc. of Civil Engineers, Mar. 1903; Member Sigma Xi, June, 1902.

Married Nellie Cecelia Kellogg, Oct. 17, 1892, Milwaukee, Wis.

Address, Columbus, Ohio, care of Ohio State University.

639. LAWRENCE FISCHER

Born June 15, 1866, near Oregon, Ill. f. George Fischer, Bavaria, Germany. m. Margaret Grohs, same.

Merchant. Prepared at home and District Schools. Architectural drafting, 1891–1894; Arch. Drawing, 1895–99; Merchant. General Bookstore, 1890—.

Married Grace A. Gantz, June 27, 1897, Oregon, Ill. *Children*, Marian G., born May 5, 1898; Laura B., born Mar. 15, 1902.

Address, Oregon, Ill.

640. HANS FRAHM

Born 1868, in Bourbon, Douglas Co., Ill. f. Hans Frahm.

Lawyer. B. L., LL. B.

Address, Tuscola, Ill.

641. JOHN HENRY FREDERICKSON

Born Dec. 1867, Champaign, Ill. f. Erasmus Frederickson, Copenhagen, Denmark. m. Johanah Hansena Thorn, Copenhagen.

Civil Engineer. Prepared in Champaign High School. B. S. Civil Engineer with I. C. R. R. to 1901; engineer and Asst. Manager, James Stewart & Co., Engineers and Contractors to 1904, St. Louis, Mo.; 1904—, Manager, New Orleans, La. Member of Western Soc. of C. E.

Address, Hibernian Bank Bldg., New Orleans, La.

642. RANSFORD M. FRENCH

Born July 16, 1866, Venice, Butler Co., Ohio. f. Nathaniel Granville French, Ohio. m. Amanda Bartlett, Ohio.

Architect. Prepared in Hamilton, Butler Co., Ohio. Employed on building design and construction.

Married Vashti Evelyn Morrow, October 6, 1897. *Child*, Vashti Morrow born May 24, 1903.

Address, 40 Eldorado Place, Sta. 1, Hoboken, N. J.

643. FRANK DUANE GARDNER

Born Nov. 19, 1864, Gilman, Ill. f. Isaac J. Gardner, near Scranton, Pa., 1837. m. Inverno Bennett, 1840, Lockport, N. Y.

Soil Management, Bureau of Soils. Prepared in Gilman High School. Adelphic. Agric. Club. B.S. Agriculturalist, Illinois, 1891–95; Soil Expert, U. S. Dept. Ag., 1895–1901; Dir. Expert Station, Porto Rico, 1901–04; In charge of Soil Management, Bureau of Soils, U. S. Dept. Ag., 1904—. The following bulletins of the Agric. Epx. Sta., Univ. of Ill.: Bulletin No. 19, Experiments with Oats, 1891, (with Prof. G. E. Morrow); 20, Field Experiments with Corn, 1891; 22, Experiments with Wheat, 1891–92; 23, Experiments with Oats, 1892; 25, Experiments, field, with Corn, 1892; 31, Corn and Oats Experiments, 1893; 34, Experiments with Wheat, 1893–94, Experiments with Oats, 1894; 37, Experiments with Corn, 1894. Also: Bulletin No. 6, Division of Soils, U. S. Dept. of Agr., An Electrical Method of Determining the Moisture Content of Arable Soils, (with Milton Whitney). 12, Division of Soils, U. S. Dept. of Agr., An Electrical Method of Moisture Determination in Soils, Results and Modifications, in 1897. Circular No. 3, Division of Soils, U. S. Dept. of Agr., The Soils of the Pecos Valley, N. M., (with T. H. Means). Field Operations of the Division of Soils, U. S. Dept. of Agr., 1899. A soil survey in the Pecos Valley, N. M., (with T. H. Means). A Soil Survey in Salt Lake Valley, Utah, (with Jno. Stewart). Circular No. 4, Division of Soils, U. S. Dept. of Agr., the Soils of the Salt Lake Valley, Utah, (with Jno. Stewart). Field Operations of the division of Soils, 1890. Soil Survey of Weber Co., Utah. Soil Survey in the Sevier Valley, Utah, (with C. A. Jensen). Soils of the Dismal Swamp, Va., in contributions to the U. S. National Herbarium. Annual Report of the Porto Rico, Agr. Exp. Sta., 1901–02 and 1902–03. Bulletin No. 1, Porto Rico Agr. Exp. Sta., The Establishment, Location and Purpose of the Experiment Sta. Annual Report of the Porto Rico Agr. Exp. Sta., 1903–04. Manuiral Requirements of Leonardtown loam soil of St. Mary Co., Md. Circular No. 15, Bureau of Soils, U. S. Dept. of Agr. Munurial requirements of Cecil Silt Soil of Lancaster Co., S. C., Circ. No. 16, Bureau of Soils, U. S. Dept. of Agr.; Manurial Requirements of Portsmouth sandy loam of the Darlington area, S. C., Circ. No. 17, Bureau of Soils, U. S. Dept. of Agr. Member of Biological Soc. of Washington, D. C., 1898; Fruit Growers Association of Porto Rico, 1902–1903. Nat'l Geog. Soc., 1905—.

Married Ellen P. Crum, June 6, 1894, Farmer City, Ill. *Children*, Matthias Bennet, born Nov. 29, 1897; Frank Easter, born Apr. 7, 1901; Reina Elisa, born Jan. 6, 1904.

Address, 3548 10th St., N. W., Washington, D. C.

644. CHARLES G. GIBSON

Born Sept. 15, 1868. f. James Gibson. m. Margaret Logan.

Physician and Surgeon, at Sioux City, Iowa. B. S.; M. D.

Married Margaret Piper, August 28, 1902, at Chicago, Ill. *Children*, Helen Margaret, born July 22, 1903; Frances Alice, born February 2, 1905.

Address, 512 Fourth St., Sioux City, Iowa.

645. THOMAS STEPHEN GREEN

Born 1868, in Jacksonville, Ill. f. H. R. Green.

Physician. B. S. M. D.

Address, 245 E. 43rd St., Chicago, Ill.

646. JAY TARVIN HARRIS

Born July 17, 1870, on farm north of Champaign, Ill. f. James Tarvin Harris, Oct. 6, 1835, Snow Hill, Ohio. m. Lida Jane Johnson, July 23, 1837, Martinsville, Ohio.

Newspaper and Printing Business. Prepared in West Side High School, Champaign, Ill. Engineering Soc., Pres. Junior Class; Bus. M'g'r, The Sopho-

graph, Technograph and Illini. B. S. City Engineer of Champaign, 1891–92; With Engr. Dept., World Col. Exposition, 1892–93; Ins. and Loan Business, Salt Lake, 1894–95; Newspaper and Printing, 1895—. Pres. and Treas. *The Daily Reporter* Co. (Inc.) Secretary, Treasurer and Vice-pres. of The University Club of Salt Lake City. Pres. Same, 1906.

Married Nellie Bransford, Oct. 10, 1900, Salt Lake City, Utah.

Address, 21 E. First South St., Salt Lake City, Utah.

647. ALFRED ERNEST HARVEY

Husband of No. 658

Born Sept. 16, 1868, Waverly, Ill. f. Alfred Harvey, Aug., 1836, Sutton, N. H. m. Elizabeth Foster George, 1836, Manchester, N. H.

Civil Engineer. Prepared in High School, Paris, Ill. Capt.; Philomathean. B. S.; C. E. 1894. Civil Engineer, World's Fair Asst. Engr., 1893; City Engr. East Chicago, 1894; Ill. Cent. R. R., 1902; Chicago Great Western R. R., 1905; I. C. R. R., 1905; St. L., I. M. & S. R. R., 1905; Contracting Engr., 1906. Member Western Soc. of Civil Eng'rs. American Eng'g and Maintenance of Way Ass'n.

Married Clara Myers, Nov. 16, 1892, Newport, Ind. *Children*, Infant, born Apr. 6, 1894; Alfred Dalls, born Jan. 7, 1898; Harriet Harvey, born Sept. 14, 1900.

Address, Dubuque, Iowa.

648. WALTER MORRIS HAY

Born Nov. 25, 1871, Somonauk, Ill. f. Isaac Morris Hay. m. Aurelia Latham.

Circuit Clerk and County Recorder. Prepared in Somonauk High School. Philomathean. B. S. Civil Engineering and Surveying until 1904; Ass't Engr. World's Fair, 1893–4; City Engr. Muscatine, Iowa, 1895–96; County Surveyor, DeKalb Co., Ill., 1900–04. Circuit Clerk and County Recorder of De Kalb County, Ill., 1904—.

Married Katherine Lowman, June 23, 1896. *Children*, John Gilbert, born Nov. 27, 1897, Isaac Morris, born Aug. 19, 1899.

Address, Sycamore, Ill.

649. OPAL BEATRICE HELLER

Born August 26, 1867, Urbana, Illinois. f. Eli J. Heller, Ohio. m. Sarah Ella Black, Ohio.

Instructor. Prepared in Urbana High School. M. A. Latin and English Instructor in High School, 1898–1901, North Yakima, Wash.; Same, Ellensburg, Wash., 1901–1904; Instructor in Phoenix Schools, Phoenix, Arix, 1904—.

Address, 2131 West Washington St., Phoenix, Ariz.

650. GLEN MOODY HOBBS

Born Aug. 17, 1870, Yorkville, Ill. f. Franklin Moody Hobbs, 1829, Falmouth, Me. m. Harriet N. Crooker, 1832, Saco, Me.

Instructor in University of Chicago. Prepared in Yorkville High School. Member Track Team, 1888–91; member of band, 1887–91; leader, 1890–91. Member of Base Ball team, 1890–91; Pres. Senior Class, 1891; B. L., 1892; Ph. D., Chicago, 1905. Lab. Asst. in Physics, Illinois, 1891–1892; Lab. Asst. in Physics, Univ. of Chicago, 1892–94. Instr. in Physics, Chicago, 1896; Article, The Relation between Spark Potential and distances for very small values of the latter, *Phil. Mag.*, November, 1950. Member of Sigma Xi, 1902—.

Married Lucy H. Stratton, 1899, Chicago, Ill. *Child*, Wesley Stratton, Jan. 11, 1903.

Address, University of Chicago, Chicago, Ill.

651. THOMAS JAMES HOWORTH

Born Feb. 1, 1869, Quaker City, Ohio. f. Edmund Howorth, July 23, 1839. m. Campsadell Moore, May 31, 1846, Quaker City, Ohio.

Editor. Prepared in public schools of Chester and Northern Indiana Normal School, Valparaiso, Ind. Adelphic. B. A. Special writer for *St. Louis Post-Dispatch* and *Chronicle*, 1891; Editor of *Financial Record* for one year; on reportorial staff of *St. Louis Republic* from October, 1892–May, 1894; Editor *Chester Tribune*, 1894—.

Married Grace A. Briggs, Oct. 26, 1900, (died Sept. 5, 1905). *Children*, Edmund Briggs, born Sept. 15, 1901; Ula Ruth, born July 15, 1903.

Address, Chester, Ill.

652. ISABEL ELIZA JONES

Sister of Nos. 653, 1228

Born at Champaign, Illinois. f. James S. Jones. m. Eliza Houston, So. Charleston, Ohio.

Instructor. Student of Arts, in Pratt Institute. Instructor in Art and Design, Illinois, to date. Kappa Alpha Theta. Member of Presbyterian Church.

Address, 302 W. Church St., Champaign, Ill.

653. MABEL JONES

Sister of Nos. 652, 1228

Born in Champaign, Ill. f. James S. Jones.

Asst. Librarian. B. L.

Address, 302 West Church St., Champaign, Ill.

654. ORA DEAL McCLURE

Born 1868, Gibson City, Ill. f. J. T. McClure.

Capt., B. S.

Address, 220 North St., Peoria, Ill.

*655. WIRT McCORMICK

Brother of No. 819

Born 1872, in Gibson City, Ill. f. Bruce McCormick.

M. L., 1891.

Died April 9, 1893, at Mahomet, Ill.

656. AUGUST MAUE

Born Aug. 27, 1866, Mokena, Will Co., Ill. f. Dan. Maue, 1831, Bavaria, Germany. m. Sarah Mast, Bavaria, Germany.

Prin. of Grammar School. Prepared in Mokena School and Adrian College, Mich. Philomathean. B. L. Prin. of Schools, Elwood, Ill., 1891–92; Mokena, Ill., 1892–93; Grammar School, Joliet, Ill., 1893—. Member of M. E. Church, Richards St., Joliet.

Married Carrie Viola Linebarger, Dec. 26, 1895, Elwood, Ill. *Child*, Harold Linton, Apr. 2, 1902.

Address, 102 Mound St., Joliet, Ill.

657. CHARLES JACOB MITCHELL

Born Sept. 21, 1868, Fulton, Ill. f. Abram D. Mitchell. m. Mary E. Murphy.

Civil Engineer. Prepared in Fulton High School. B. S. Keystone Bridge Co., 1892; Ill. Central R. R. Co., Field Engineer, 1895; Fairbank Morse & Co., Chicago, Draftsman, 1900; Fairbanks Morse Mfg. Co., Beloit, Chief Draftsman to date. Short Articles in American Machinist; Power and

Machinery. Member Congregational Church, 1895; Treas. First Congr. Church, Beloit, 1904—.

Married Grace D. Dickinson, March 15, 1894, Eureka, Ill. *Children*, Hugh D., born Dec. 23, 1894; Donald E., born Dec. 19, 1896; Roger D., born Aug. 28, 1898; Malcolm, born Aug. 3, 1900; Marianna, born Aug. 19, 1906.

Address, 836 College Ave., Beloit, Wis.

658. CLARA MYERS (HARVEY)

Wife of No. 647

Born June 25, 1869, Newport, Ind. f. W. C. Myers, Oct. 19, 1844, Newport, Ind. m. Maria Burson, July 7, 1842, Newport, Ind.

Prepared in Newport High School. B. L. Member M. E. Church.

Married Alfred E. Harvey, Nov. 16, 1892, Newport, Ind. *Children*, Infant, born Apr. 6, 1894; Alfred Dallas, born Jan. 7, 1898; Harriet, born Sept. 14, 1900.

Address, 2327 N. Delaware St., Indianapolis, Ind.

659. SARAH MARIENA PAINE

Born 28, 1862, in Sidney, Ill. f. Andrew Jackson Paine, Aug. 19, 1832, Grafton, Worchester Co., Mass. m. Elizabeth Ann Shackleford, born May 7, 1827, Danville, Ky.

Prepared in Sidney Twp. High School and East Champaign High School. Y. W. C. A.; Alethenai. B. S. Taught school at South Raymond, 1894; taught music in Longview, Fairland, Broadlands, South Homer and Newman, 1893–1905; at home, 1905—. Member Church of Christ, 1875; Y. P. S. C. E., 1886; President of same at Champaign, Ill., 1889–90; at Prairie Chapel, Ill., 1896–97; Supt. of S. S. at Longview, Ill., 1902–04; Y. W. C. T. U., 1886—.

Address, Longview, Ill.

660. LORIN WILLIAM PEABODY

Born in 1864, St. Joseph, Ill. f. Hiram Peabody.

Engineer. B. S. Engineer of Tests, St. Li & S. F. R. R. (1904).

Address, Springfield, Ill.

661. JOHN HENDERSON POWELL

Born March 7, 1868, in Shawneetown, Ill. f. H. B. Powell. m. Elizabeth Sarah Barger.

Treasurer, Swofford Bros., Kansas City, Mo. Adelphic. B. S. City Engineer, Mt. Vernon, Ill., summer of 1891; Instructor in Projection Drawing and Descriptive Geometry, Illinois, 1891–92; Treasurer, Swofford Bros. Dry Goods Co., wholesale, Kansas City, Mo., Jan. 1893—. Member of Central Presbyterian Church, Kansas City; Knife and Fork Club; Southwestern Alumni Ass'n.

Married Amy E. Andrews, October 12, 1897, Flemingsburg, Ky. *Child*, John Henderson, Jr., born October 19, 1898.

Address, Broadway and Eighth Street, Kansas City, Mo.

662. FRED WILLIAM RICHART

Born Feb. 21, 1867, Fredonia, Ill. f. Hugh McAllister Richart, Feb. 23, 1826, Penn. m. Rebecca Harrison, Apr. 17, 1829, Portage Co., O.

Mining Engineer. Prepared in So. Ill. Normal. Mechanical Engineers Soc. Pres. of Class 1891. B. S. Electrical, Mechanical and Mining Engineering. Professional Expert one year. Engineer for Weaver Coal and Coke Co., 1902. Designed built up construction for Coal Tipples; Coal Feeders for shaking screens. Article: "Selection of Engines for Electric Lighting," *Electrical World*. Member Presbyterian Church, 1885; Deacon, 1903; American Soc. Mechanical Engineers, Ap., 1905.

Married Elizabeth Watson, Aug. 6, 1902. *Child*, Ralph Robert, born Dec. 30, 1903.

Address, Carterville, Ill.

663. EMMA EFFIE SEIBERT

Born Feb. 25, 1868, Riverdale, Ill. f. George Seibert, Meredosia, Illinois. m. Mary Elizabeth Pollard, Mason Co., Illinois.

Student. Prepared in Washington High School, Jacksonville, Ill. Alethenai; Y. W. C. A.; B. S. Fellowship in Art. Teacher, 1891–92; Student, 1892–1902; Teacher, 1902–03; Student, 1903—.

Address, Newark, N. J.

664. CLARENCE ALBERT SHAMEL

Brother of Nos. 612, 1162

Born Mar. 9, 1869, near Springfield, Ill. f. Conrad Shamel. m. Caroline Alkire.

Editor. Prepared in Univ. Acad. Ed. in Chief *Illini*. B. S., M. S. 1891. Managing Editor *Orange Judd Farmer*, 1902—. Member of Presby. Church; 32 degree Mason; Secretary Illinois Ass'n of Agricultural Editors, 1896—.

Address, 1443 Marquette Bldg., Chicago, Ill.

665. ANNA SHATTUCK (PALMER)

Wife of No. 359, sister of No. 666

Born Dec. 7, 1868, Urbana, Ill. f. Samuel Walker Shattuck, 1841, Groton, Mass. m. Adelaide Louise White, 1841, Centerville, Ohio.

Student. Alpha Chi Omega. Alethenai. Pres. of Alethenai; B. L., 1891; M. L., 1895. Teacher, 1887–89; do. 1892–1893. Student and Asst. in Rhetoric, 1905—. Collegiate Alumnæ Ass'n.

Married Arthur Wm. Palmer, 1893, Champaign, Ill, (died Feb. 3, 1904). *Child*, Charles Shattuck, born Nov. 11, 1895.

Address, Urbana, Ill.

666. WALTER FRANCIS SHATTUCK

Brother of No. 665

Born Dec. 12, 1871, in Urbana, Ill. f. Samuel Walker Shattuck, 1841, Groton, Mass. m. Adelaide Louise White, 1841, Centerville, Ohio.

Architect. Prepared in Champaign High School. B. S. Instructor in Architecture and Professor of Architecture in Chicago School of Architecture, 1891—.

Married Miram C. Neuburger, Dec. 14, 1897, in Chicago. *Children*, Miram Adelaide, born Sept. 24, 1898; Janet Martin, born May 4, 1900.

Address, Res. 4743 Kenwood Ave., Bus. 900, 218 LaSalle St., Chicago, Ill.

667. FRANK OSCAR SMOLT

Born Jan. 15, 1867, Paw Paw, Ill. f. John Rudolph Smolt, Apr. 11, 1821, Mecklinbourg, Germany. m. Mary Anna Logne, Mar. 10, 1833, Pottsville, Pa.

Chemist. Prepared in Minneapolis High School; Seminary at Paw Paw, and Jenning's Seminary, Aurora, Ill. Capt. B. S. Chemist. M. H. Zinc Co., 1891–92; Mine and Sampling Cos., 1892–99; Butte B. & M. C. & S. M. Co. 1899–1900; Smelter Supt. Yerington, 1901–02; Mine Surveyor, Butte, Mont. 1902–03; Mill Work, Mascota, Jal., Mex., 1903–05. Member American Chemical Soc., 1893–1900.

Married Marie E. Jolley, Apr. 9, 1896. *Child*, Helen, born June 20, 1898.

Address, San Lorenzo, Uelardena Dgo, Mex.

668. JOSEPH SAMUEL TERRILL

Born May 25, 1863, in Ridott, Ill. f. J. G. Terrill. m. Ruth R. Smith.

Naturalist. Prepared East Aurora High School. B. S.; M. S. 1894. Asst. in Ry. Exp. Sta., 1891–95; Section hand, in employ of C. B. & Q. R. R., 1903—.

Address, Deer Grove, Ill.

669. CHARLES DAVIS VAIL

Born Sept. 11, 1866, Lone Tree, Bureau Co., Ill. f. Richard R. Vail, Nov. 11, 1818, Newark, N. J. m. Catherine Brokaw, Somerville, N. J., June 30, 1830.

Civil Engineer. Philomathean. Senior Class pres. Capt. B. S. Asst. Engr. U. P. Ry., 1891–93; Chief Draftsman, U. S. Sur. Gen. Office of Wyo., 1893–94; Loc. Engr. I. C. & W. Ry., 1894–95; Asst. Engr. Mex. Int. Ry., do.; Asst. Engr. U. P. Ry., 1895–96; Div. Engr. O. S. L. Ry., 1896–97; Prin. Asst. Engr. Butte Water Co., 1897–1901; private practice, 1901—. 1894, Capt. Militia Company at Cheyenne, Wyo. Invented and patented shoe for continuous stave pipe. Member of Montana Society of Engineers, 1897; Assoc. member of American Society of Civil Engineers, 1902; A. F. & A. M., Butte Lodge, No. 22, Butte, Mont., 1900; B. P. O. E., Silver Bow Lodge, No. 240, 1901; Silver Bow Club, Butte, Mont., 1902.

Married Jessie Rose Paden, Sept. 6, 1893, Denver, Colo. *Children*, Richard Randolph, born Apr. 9, 1895, (died Feb. 6, 1905); Allan Paden, born Dec. 8, 1896; Kenyon Colyar, born Sept. 28, 1899; Charles Gillespie, born Oct. 10, 1901, (died Feb. 1, 1905); Vera Mary, born April 16, 1905.

Address, 915 West Woolman Street, Butte, Mont.

670. ROSS STRAWN WALLACE

Born Dec. 1869, Chatsworth, Ill. f. Robert Ross Wallace, Mar. 13, 1835, Ohio. m. Louise C. Strawn, Nov. 18, 1845, Ill.

Engineer Prepared in Pontiac, Ill. Treas. A. A.; Class Pres. Capt. B. S. Machinist and draftsman, 1891–92; draftsman, 1892–93; expert engineer, 1893–1895; Master Mechanic, 1895–99; Supt., 1899—. Member Am. Soc. of Mech. Eng'rs; American Institute Elec. Eng'rs; Ill. Soc. Eng'rs and Surveyors; Creve Coeur Club, County Club, Peoria.

Married Jessie Waring, June 1, 1898, Washington, Ill. *Children*, Margaret Lucile, born Nov. 9, 1899; Helen Louise, born Oct. 15, 1903.

Address, 125 N. Jefferson Ave., Peoria, Ill.

671. CHARLES BAILEY YOUNG

Born Sept. 25, 1865, Aurora, Ill. f. Jacob Russell Young, Mar. 19, 1819. m. Clarissa Bailey Crandall, Feb. 17, 1824.

Mechanical Engineer. Prepared in Aurora High School. Adelphic. B. S. Draftsman for C. B. & Q. Ry., 1891–1899; Chief Draftsman, 1899–1902; Mech. Engr. C. B. & Q., 1902–05; Mech. Eng. C. B. & Q. System, 1905—. Member Master Car Builders' Ass'n, 1902; Amer. Ry. Master Mechanics Ass'n, 1902.

Married, Lillian Verdell Frazier, Oct. 11, 1905, Aurora, Ill.

Address, 411 Fox St., Aurora, Ill.

CLASS OF 1892 (41)

672. ALICE MAY BARBER (BENNETT)

Born Apr. 21, 1862, LaFox, Ill. f. Calvin C. Barber, Apr. 21, 1817, Fabius, N. Y. m. Maria Louisa Garfield, Oct. 16, 1833, Mt. Holly, Vt.

Prepared in Univ. Acad. Alethenai. Held first fellowship given in Univ. B. S.; M. S., 1893. Hon. member Audubon Soc. of State of Iowa.

Married F. M. Bennett, Sept. 5, 1895, LaFox, Ill. *Children*, Orpha Estelle, born Nov. 29, 1896; Lawrence, born April 23, 1900.

Address, Lawrence, Kans.

673. WILLIAM DAVIS BARBER

Born June 26, 1864, Strathroy, Ontario, Canada. f. Isaac Barber. m. Ursula Mary Davis.

Civil Engineer. Prepared in Urbana, Ill., and Aylmer High School, Ontario. B. S.; C. E. Civil Engineering. Tall building Construction; Location and Construction of Railroads; Tunnel Construction; in Charge of the Division of Construction and Repair, Chicago. Member American Soc. of Civil Engineers.

Married Mary Edith Wickett, Dec. 12, 1892. *Children*, Harold William, born Apr. 18, 1896, (died Jan. 3, 1899); Milo Isaac, born Nov. 30, 1897, (died Jan. 5, 1899); Evelyn Ursula, born Jan. 27, 1900; William Edward, born July 15, 1902.

Address, Room 323 City Hall, Chicago, Ill.

674. JOHN KING BARKER

Born Dec. 19, 1864, Shutesbury, Mass. f. Franklin Barker, Apr. 12, 1830, Palmer, Mass. m. Arvilla Lucinda McClintock.

Civil Engineer. C. E. Club. B. S. Practicing Civil Engineering.

Married Annie Brooks Crane, Jan. 15, 1901, Hanover, Mass. *Child*, Franklin W., born Nov. 13, 1905.

Address, 332 Main St., Springfield, Mass.

675. FRANK BECKWITH

Born Nov. 8, 1869, Quincy, Ill. f. James Beckwith. m. Emily A. Martin.

Civil Engineer. Prepared in Quincy High School. B. S. C. B. Q. Ry., 1892–1903; Civil Engineer. 1903–5, L. S. & M. S. Ry., Civil Engineer; was Engr. Ia. Lines, C. B. & Q., and Engineer of Bridge and Structures and Prin. Asst. Engr. of L. S. & M. S. R. R.; Gen'l Supt. Chicago, Indiana & Southern R. R., 1906. Member Amer. Soc. Civil Enigneers.

Married Alice Moser, 1894. *Children*, Lawton B., born Oct. 28, 1895; Harold R., born May 20, 1900; Malcomb, born Nov. 11, 1905.

Address, La Salle Station, Chicago, Ill., or Hammond, Ind.

676. SARAH BENNETT (ERWIN)

Sister of No. 555

Born Jan. 31, 1872, Mattoon, Ill. f. Chas. Bennett, 1839, Bridgeton, Me. m. Susan W. Cleaves, 1842, do.

Prepared in Mattoon High School. B. L., 1892, Illinois. Alethenia Soc., scholarship from Coles Co. Valedictorian of Class of '92. Latin teacher in Kankakee, Illinois, High School, 1892–93.

Married John M. F. Erwin, Aug. 24, 1893, Mattoon, Ill. *Child*, Susan Cleaves, born July 23, 1901.

Address, 817 Central Ave., Wilmette, Ill.

677. CASSANRDA BOGGS

Born Oct. 22, 1869, Douglas Co., Illinois. f. Benjamin Franklin Boggs, July 2, 1832, Lawrence Co., Ohio. m. Mary Jane Armstrong, Nov. 29, 1835, Lawrence Co., Ohio.

Teacher. Prepared in Tuscola, Ill. Alethenai. B. L. Teacher, Urbana, Ill., 1892–99; Toppenirh, Wash., 1899–1900; North Yakima, Wash., 1901; Seattle, 1901—.

Address, Seattle, Wash.

678. PARKE TUNIS BURROWS

Born Aug. 8, 1871, Davenport, Ia. f. Elisha Gamage Burrows, July 12, 1840, Davenport, Ia. m. Joanna Hand Greene, Cincinnati, Ohio.

Architect. Prepared in Davenport High School and by private instruction, 1892. Philomathean. Pres. Class, 1892, one term. B. L. Architectural draftsman, 1892–1895; Hubbell & Burrows, 1895; Clausen &

Burrows, 1896–1904; Temple, Burrows & McLane, Architects, 63 McManus Bldg., Davenport, Ia., 1904—. Member Iowa Chapter; Am. Inst. of Architects.

Married Camilla Simmons Wolcott, Oct. 29, 1902, St. Louis, Mo.

Address, 221 Mississippi Ave., Davenport, Ia.

679. FRANKLIN GREGORY CARNAHAN

Brother of No. 932

Born Jan. 8, 1872, Springfield, Ill. f. David Franklin Carnahan, Sept. 16, 1825, Danville, Pa. m. Sarah Anna Dobbin, June 4, 1638, Madison, Ind.

Lawyer. Treasurer, Federal Elevator Co. Prepared in Univ. Acad. Sigma Chi. Adelphic. Pres. Adelphic Soc.; Class Poet; Sophograph Board; manager Glee Club; Base ball team; Class Football team; Tennis Singles Championship. B. A. Supt. Waterworks Co., Champaign, 1892–1896; Lawyer, Champaign, Ill., 1896–1903; Treasurer, Federal Elevator Co., Minneapolis, Minn. Illinois State Bar Ass'n; Minneapolis Club; Minikahda Club.

Married Harriet Horton, Winona, Minn., Dec. 18, 1901. *Child*, Elizabeth Horton, born June 15, 1903.

Address, 910 Chamber Commerce, Minneapolis, Minn.

680. JOHN WATERBURY CRISSEY

Born 1869, in Chester, Ill. f. M. C. Crissey.

Civil Engineer. B. S.

Address, 1725 Belmont Ave., Chicago, Ill.

681. CHARLES WILLIAM CROSS

Born 1870, Kewanee, Ill. f. William T. Cross.

Manager Eng'g Dept., Brown-Ketchum Iron Works, 1904. Sigma Chi; Glee Club; Baseball team; Philomathean. B. S.

Address, care of Brown-Ketchum Iron Works, Indianapolis, Ind.

682. ROBERT HUMPHREY FORBES

Born May 15, 1867, Cobden, Ill. f. Henry Clinton Forbes, May 19, 1833, Preble Corners, N. Y. m. Laura Jane Gorham, Feb. 24, 1835, Vt.

Prepared in Princeton Township High School. Conklin first oratorical prize, 1891. Distance runner. Sigma Chi; Adelphic. B. S.; M. S., 1897. Director Arizona Agric. Exp. Station, 1896—. Author of various popular and scientific articles relating to the Southwest.

Married Geogie Hazel Scott, Jan. 15, 1902, Tucson, Ariz.

Address, Tucson, Ariz.

683. WINSLOW HOWARD FOSTER

Born Jan. 10, 1869, Chicago, Ill. f. Addison Howard Foster, Nov. 13, 1838, Wilton, N. H. m. Susan M. Houghton, Nov. 29, 1838, New Ipswich, N. H.

Engineer. Vice-pres. of Morava Construction Co. Prepared in Chicago West Div. High School. Pres. of Philomathean. Soc. of Engineers. With W. Morava and Morava Construction Co., continuous since graduation. Member Western Soc. of Engineers, 1900; Chicago Entomological Soc., 1900–02.

Married Anna Mabel Burr, Sept. 20, 1894, Winnetka, Ill. *Children*, Jeanette Howard, born Nov. 3, 1895; Anna Burr, born June 12, 1900; Helen Houghton, born Jan. 12, 1903.

Address, 9238 Pleasant Ave., Chicago, Ill.

684. ZEBULON FOSTER

Born 1865, in Rossville, Ill. f. E. Forter.

Retired. B. S.

Address, 512 W. California St., Urbana, Ill.

685. EDMUND BAILEY FUNSTON

Born May 19, 1868, in Champaign, Illinois. f. J. H. Funston. m. Elizabeth E. Bailey.

Architect. Philomathean. B. S. 1892–1894, Peoria, Ill.; 1894–1895, Pueblo, Colo., 1895–1897, New Orleans, La.; 1897–1899, So. Bend, Ind.; 1899–1901, Champaign, Ill.; 1901–1903, Battle Creek, Mich.; 1903, Racine Wis. Member of Methodist Church.

Married Ella May Kephart, August 23, 1905, at Ravenswood, Ill.

Address, Racine, Wis.

686. ANDREW WALLIS GATES

Born June 24, 1867, Pawpaw, Ill. f. Francis E. Gates, Pawpaw, Ill. m. Polly M. Robinson, do.

Civil Engineer and Manufacturer. Prepared in Aurora Seminary and Dixon College. Philomathean. Manager Foot Ball team; Bus. M'g'r *Illini;* Pres. of State Foot Ball League. B. S., C. E. City Engineering work, City Contract work and Manufacturing. Member Ill. Soc. Engineers and Surveyors; Western Soc. of Engineers; Amer. Ceramics Soc.

Married Filone Norton, Wichita, Kas., Jan. 1, 1903.

Address, Monmouth, Ill.

687. EDWARD EVERETT GULICK

Brother of Nos. 688, 1027

Born Nov. 20, 1868, Champaign, Ill. f. Jesse Richard Gulick, Dec. 8, 1840, Pickaway Co., Ohio. m. Louisa Louetta Everett, Dec. 4, 1848, Champaign Co., Ill.

Farmer. Prepared in Mahomet High School and Univ. Acad. Philomathean. B. L. B. D., 1897, M. A., 1900, Shurtleff College. Teacher, 1892–04, student, Shurtleff, 1895–1897; Pastor, 1897; Teacher, 1897–1900; Minister (ordained, 1901), 1900–04; Farmer, 1904—. Stock farm and Dairy. Article, Civilization a Question of Geography, College Review, Nov., 1896. Missionary Baptist, Church Clerk, Ordained Minister; Pres. of B. Y. P. U. Dodge Association in Wis. ;Missionary of Baptist Missionary Union in Wis. Member A. F. & A. M.; Modern Woodmen of America; Friendly Society, District Organizer, 1904; I. O. G. Templars, District Organizer, 1898–1900.

Married Minnie Belle Reinhard, June 7, 1899, Champaign, Ill. (Divorced Feb. 6, 1906). *Children*, Florence Isabelle, born Feb. 23, 1901; Margrett Loucile, born Mar. 1, 1904.

Address, Mahomet, Ill. R. F. D. No. 40.

688. JOSEPH PIPER GULICK

Brother of Nos. 687, 1027

Born Dec. 20, 1870, Vandalia, Ill. f. Jesse Richard Gulick, Dec. 8, 1840, Pickaway Co., Ohio. m. Louisa Louetta Everett, Dec. 4, 1848, Champaign Co., Ill.

Lawyer. Prepared in Mahomet High School; Univ. Acad. Philomathean. "Excelsior Orator," Philo, 1892. B. L. Prin. of Schools, Savoy, Ill., 1892–1895; studied Law, 1893–95; in office of Jesse R. Gulick, Champaign, Ill., 1895. Practiced Law in Champaign, Ill., 1895—. Member Western Star Lodge No. 240, A. F. & A. M., Champaign Chapter; No. 50 R. A. M.; Urbana Council No. 19, R. & S. M.; Champaign Commandery No. 68, K. T., and Vesper Chapter No. 128, O. E. S. Was Worshipful Master of Western Star Lodge No. 240, A. F. & A. M., 1897–1902; Eminent Commander of Champaign Commandery No. 68, K. T., 1904–5; Worthy Patron of Vesper Chapter No. 128, O. O. S., 1904–5.

Married Lilian L. Terwilleger, Champaign, Ill., Nov. 20, 1900.

Address, 508 S. Elm St., Champaign, Ill.

689. CHARLES ALEXANDER GUNN

Born Nov. 22, 1870, Chicago, Ill. f. Alexander Hunter Gunn, 1834, New York City. m. Emily Almira Dyer, 1839, Painesville, Ohio.

Estimating Architect. Prepared in Evanston Township High School. B. S., 1892, Illinois. Adelphic. Sigma Chi. Glee Club. Class Base Ball team, Capt. in Sen. yr.; Varsity team; record in Ball throw and Hop, step and jump, Illinois and W. I. C. A. A.; broke Univ. record in '90 for Running broad jump. Architectural draftsman, Chicago, to May, '93; Champaign, to Sept., '93; Asst. in Arch., U. of I., '93–96, with Arch. practice alone and with Mr. C. D. McLane; June–Oct. '96, designing for L. H. McCormick, Chicago; Asst. in Arch., Columbia Univ. to June, '97 and working for do. until Dec., '97; Arch. draftsman in N. Y. City to Nov., '98; Architect for Ordnance Dept., N. Y. Navy Yard, work for new Ordnance Depot to June, 1900; in Engineer's office of Gen. Chemical Co. to Sept., 1902; member of firm of Gunn, Burt & Daley, Arch's, to 1903; Foreman of Arch. Drafting room of Geo. A. Fuller Co., to Nov. 1903; head of Estimating Dept. for H. L. Kreusler Bldg. Construction. Article, Architectural Mouldings, *Technograph*, 1893. Member Congr. Church, 1881–1895; various Presbyterian denominations, 1895—; deacon in Park Hill Reformed Church, Yonkers, N. Y., 1902–03.

Married Susan May Borden, Dec. 27, 1894, at Chicago, Ill. *Children*, Alexander Borden, born Nov. 13, 1896; Marion, born Oct. 24, 1898 (died Jan. 26, 1905); Harriet, born May 27, 1904.

Address, 7414 Race St., Pittsburg, Pa.

690. FRED AUGUSTUS HALL

Born near Tonica, Ill., Apr. 26, 1867. f. Stillman Augustus Hall, Jan. 23, 1838. m. Harriet Adelia Beardsley, June 10, 1842.

Farmer. Prepared in Univ. Acad. Adelphic; Y. M. C. A; Camera Club. B. S. In drug business, Tonica, Ill., 1893–99; Agriculture, and extensive farming under irrigation, and Wholesale produce and Commission business and Hardware store at Toppenish, Wash., 1900–04; Fruit growing, N. Yakima, Wash., 1904—. Member Baptist church.

Married Luella S. Richey, Oct. 17, 1894, Tonica, Ill. *Children*, Thorland Richey, born July 30, 1896; Isabelle Hamilton, born May 29, 1900; Burton Augustus, born May 31, 1902.

Address, North Yakima, Wash., R. F. D. No. 4.

691. RALPH WARNER HART

Born Nov. 5, 1869, Rockford, Ill. f. Alfred Hart, New York. m. Georgianna Anderson, New York State.

Architect. Prepared in Evanston Township High School. Adelphic. Glee Club. Scholarship from Cook Co. Captain Foot Ball team, 1891–1892; Trustee Athletic Ass'n. B. S. Draftsman, 1892–1899; practicing Architecture, 1899—.

Married Hilda W. MacDonald, Mar. 5, 1904, San Francisco, Calif. *Child*, Ralph Warner, Jr., born Jan. 5, 1906.

Address, 805 Mills Bldg., San Francisco, Calif.

692. WALTER CLARENCE HARVEY

Born November 14, 1870, Waverly, Ill. f. Alfred Harvey, North Sutton, N. H. m. Lizzie Foster George, New Bedford, N. H.

Engineer. Prepared in Paris High School, Ill. Philomathean. B. S. Engineering with special reference to Ry. Construction and Maintenance since 1895; Illinois Central, from 1895–99; Chicago Terminal Transfer Ry., 1899–1901; Rio Grande Western Ry., 1901–02; C. and N. W. Ry., 1902–05; Principal Asst. Engineer, Chicago Great Western Ry., St. Paul, 1905–date.

Married Belle Whiting Barry, Sept. 16, 1901. *Child*, Virginia Harvey, born Sept. 12, 1904.

Address, Apartment No. 23, "The Virginia," St.Paul, Minn.

693. LOTT RUSSEL HERRICK

Born Dec. 8, 1871, Farmer City, Ill. f. George W. Herrick, Newville, Ind. m. Dora Olive Knight, Farmer City, Ill.

Attorney. Prepared in Farmer City High School. Sigma Chi. B. L. LL. B., Mich., 1894. Attorney at Law. County Judge, DeWitt Co., 1902–1904; resigned.

Married Harriet H. Swigart, Apr. 2, 1896, Farmer City, Ill. *Children*, Mildred, born June 26, 1901; Harriet Helen, born Sept. 18, 1903.

Address, Farmer City, Ill.

694. AGNES GALE HILL

Born Nov. 6, 1867, Dayton, Ohio. f. M. T. Hill, Dec. 22, 1834, Vermont. m. Flora E. Bierce, Sept. 28, 1836, Nelson, Ohio.

Y. W. C. A. Secretary. Prepared in Nevada, Mo., High School. Alethenai. Y. W. C. A. B. S.; B. L., 1893. Gen. Secy. Y. W. C. A., Toledo, Ohio, 1892–94; Travelling Secy. S. V. M. F. M., Aug. to Dec., 1894; Gen. Secy. Y. W. C. A., Madras, India, Feb., 1895–Feb., 1897; Nat. Secy. Y. W. C. A. for India, Burma and Ceylon, 1896—.

Address, Y. W. C. A., Bombay, India.

695. CHARLES ALBERT KILER

Born Sept. 8, 1869, Urbana, Ill. f. William Albert Kiler, 1840, Dayton, Ohio. m. Charlotte Mittendorf, Wolfenbuettel, Germany.

Merchant. Prepared in Urbana High School. Adelphic. Sigma Chi. Class Pres. Bus. m'g'r Sophograph; Editor, *Illini;* won Conklin prize, Oratorical Cont. and Adlephic Declam. Cont. B. L.; Newspaper reporter; General Storekeeper, Alley L Road. Merchant, firm of Mittendorf & Kiler. Secy. Champaign Chamber of Commerce; Served on Immigration Comm'n. Has written articles for Furniture papers.

Address, Champaign, Ill.

696. CYRUS DANIEL McLANE

Born Sept. 4, 1866, Iowa City, Ia. f. Joseph G. McLane, Ohio. m. Mary Margaret Wallace, Penn.

Architect. Prepared in Allerton High School. Philomathean. B. S. Teacher in Univ. of Illinois till 1904; Architect, firm of Temple, Burrows ('92) and McLane, Davenport, Iowa.

Married Blanche Keeney Cleland, June 25, 1896, Rock Island, Ill. *Children*, Margaret Esther, born Aug. 4, 1901; Dorothy Cleland, born Mar. 20, 1904.

Address, 1019 21st St., Rock Island, Ill.

697. WILLIAM ALEX MARTIN

Born Sept. 29, 1865, New York City. f. Geo. Martin, Dec. 25, 1840, Glascow, Scotland. m. Elizabeth Ann Rose, July 4, 1845, Pt. Dover, Ontario, Canada.

Supt. Quincy H. Railway & Carrying Co. Prepared in Pt. Dover and Hamilton, Canada, Spring Garden Institute, Philadelphia, Pa. Engineers Society. B. S. Special work with the Omaha T-H Elect. Light Co.,; Supt. of Pueblo, Colo. St. Ry. Co.; Supt. Quincy Gas & Elect. Co., 2 years; Supt. Quincy H. Ry. and Carrying Co., to date. Member of Ill. State Electric Ass'n.

Married Mary Louise Shaw, June 18, 1895, Chicago, Ill. *Children*, Mabel Louise, born Mar. 21, 1896; Edith Rose, born Aug. 6, 1898; William Eugene, born Sept. 30, 1901, (died Nov. 7, 1901); George Shaw, born Sept. 27, 1902, (died March 30, 1906).

Address, Quincy, Ill., care of Quincy H. Ry. & Carrying Co.

698. ROY ALLEN MATHER

Born May 27, 1870, Will Co., Ill. f. Samuel Mather, 1847, Essex Co., New York. m. Melvina M. Ballou, 1848, Cuyahoga Co., Ohio.

Draftsman. Prepared in District Schools and Northwestern College of Naperville, Ill. Philomathean. Civil Engineers' Club. Vice Pres. Senior Class. Asst. Bus. M'g'r Sophograph. B. S. 1892, Field and office work on Sewerage Construction with "Cole, Alvord & Shields," Chicago, 1892; draftsman with Chicago Elevated Railroads, Metropolitan, Northwestern & Union Loop, 1893–1897; bridge draftsman in Chief Engineer's office of C. B. & Q. R. R., Chicago, 1898–1900; draftsman with Amer. Bridge Co. of New York, Pittsburgh, Pa., 1900—. Instructor in charge of American Bridge Co. Apprentice School, 1902–3. Member Corps of Engineers, Illinois National Guards; 1896–1897; Euclid Lodge No. 65, A. F. &. A. AM., 1892; Worshipful Master of Lodge, 1896; First Church of Christ, Scientist, Pittsburgh, Pa., 1901; Trustee, 1902–1904; The First Church of Christ, Scientist, Boston, Mass., 1902.

Married Emma Hammerschmidt, Oct. 21, 1896, Naperville, Ill. *Children*, Margaret, born Mar. 23, 1898; Laurence Hammerschmidt, born June 8, 1900; Helen Caroline, born Aug. 8, 1903; Rachel Bertha, born July 19, 1905.

Address, 800 Nevin Ave., Sewickley, Pa.

699. ANNE MELINA MAXWELL

f. William S. Maxwell. m. Josephine Raymond, Maxwell, Ohio.

Prepared in Champaign High School, Champaign, Ill. B. L.

Address, 310 West Church Street, Champaign, Ill.

700. WILLIAM GEORGE MILLER

Born 1869, in Chicago, Ill. f. William M. Miller.

Supt., Chrisholm, Boyd & White Co., B. S.

Address (1904), 57th and Wallace Sts., Chicago, Ill.

*701. JOHN BARB MORGAN, JR.

Brother of No. 1055

Born Dec. 23, 1871, Kinmundy, Ill. f. John Barb Morgan, May 8, 1829, Ala. m. Martha Doolen, Aug. 13, 1837, Kinmundy, Ill.

Prepared in Kinmundy High School. Adelphic; Sigma Chi; B. A.; LL. B., 1895, Kent Law School.

Married Mable Jennings, Apr., 1899, at Peoria, Ariz.

Died Jan. 7, 1901, Phoenix, Ariz.

702. JOHN WILLIAM PAGE

Born 1868, in Waukegan, Ill.

Civil Engineer. B. S.

Address, 907 Security Bldg., Chicago, Ill.

703. HERMAN S. PIATT

Born May 28, 1867, Lincoln, Ill. f. Joseph Piatt. m.

Supt. of Coshocton Schools, Ohio. Prepared in Univ. Acad. Adelphic; Phi Delta Theta. B. A.; Ph. D., 1897, Strasburg, Germany. Instructor and Asst. Prof. of Romanic Langs., 1894–1901; Supt. Schools, Coshocton, Ohio, 1901—. Edited Verne's "Tour du Monde," for class use, Jenkin, N. Y.; Labiche's "La Grammaire" and "Le Baron de Fourchevif," for class use, Ginn & Co., Boston. Author of frequent articles to educational periodicals, as *Education School Journal*, *Ohio Education Monthly*, *Ohio Teacher*, etc. Member of Modern Language Association, 1895–1900; Educational Assn., 1901; Ohio State Teachers' Assn., 1902; Eastern Ohio Teachers', 1902.

Married Lottie Seibert Lodge, June 28, 1893, Hannibal, Mo.

Address, Coshocton, Ohio.

704. ULYSSES SAMUEL GRANT PLANK

Born Feb. 26, 1864, Wooster, Ohio. f. D. H. Plank. m. Leah King.

Asst. Supt. Haskell Institute. Prepared in Ft. Scott Acad. and Mt. Morris College. Philomathean. Secy. Y. M. C. A., 1893–97. B. S. Gov. Indian Service, 1897–1903; Kan. Univ., Athletics, 1903–05. Member Congregational Church.

Married Emma E. Ziegler, Apr. 25, 1894, Harrisonville, Mo. *Children*, William Ewart G., born Nov. 4, 1897; Elizabeth, born Oct. 30, 1896.

Address, Lawrence, Kans.

705. ROME BURD PULLEN

Born Jan. 29, 1870, Centralia, Ill. f. B. Pullen, Heightstown, N. Y. June 8, 1833. m. Lucille O. Gex.

Lawyer. B. L.; LL. B., 1894, Chicago Law School. Practicing law, 1894—.

Address, 322 Reaper Bldg., Chicago, Ill.

706. EDWARD LEWIS SCHEIDENHELM

Born April 25th, 1871, in Mendota, Ill. f. Jacob Scheidenhelm. m. Catherine Faber.

Contractor and Engineer. Prepared at Blackstone High School. B. S. Nine years with Purdy & Henderson, Chicago, Consulting Engineers; four years with John Griffiths & Son, Contractors.

Married Harriet Joy, Sept. 14, 1889, at Wilmette, Ill. *Children*, Katherine; Joy.

Address, Wilmette, Ill.

707. WILLIAM SNODGRASS

Born Apr. 16, 1872, Coldspring, Wis. f. Wm. Snodgrass, June 8, 1822, Paisley, Scotland. m. Mary McBeath, Aug. 7, 1836, Paisley, Scotland.

Draftsman. Prepared in Urbana High School. Mech. Eng'rs Soc. Pres. of M. Eng. Soc. Scholarship. B. S. Draftsman, 1892–95; Chief draftsman L. St. M. S. Ry. Car dept., 1895–98; general foreman of car shop, 1898–1900; in charge of structural work Colo. Fuel & Iron Co., 1900–04; Asst. Chief Draftsman, Va. Bridge & Iron Co., 1904—. Member Western Railway Club, 1896—.

Married Antoinette Dewey, July 22, 1897, Urbana, Ill. *Child*, Mary Helena, born Feb. 6, 1902.

Address, 1505 Chapman Ave., Roanoke, Va.

708. BENJAMIN ASAPH WAIT

Born Sept. 15, 1868, Easthampton, Mass. f. Benj. Anderson Wait, Feb. 8, 1830, Williamsburg, Mass. m. Mary Carter, Bluegrass, Ill.

Civil Engineer. Prepared in Easthampton High School, and Williston Sem. Adelphic. B. S. Structural Steel Draftsman, 1892–1900; Bridge Draftsman, 1900—; with various Railroads.

Married May Wilson, June 10, 1896, Rushville, Ill. *Child*, Anna Wilson, born July 6, 1897.

Address, 826 Cannon Ave., Forth Worth, Tex.

709. EDWARD LEWIS WALKER

Born Aug. 12, 1870, Petersburg, Ill. f. Albert Walker, May 9, 1833, Warsaw, N. Y. m. Marion M. Silsby, 1832, N. H., Dec. 26.

Salesman. Prepared in Petersburg High School. Adelphic. B. L. Guide, Chicago World's Fair, 1893; Collector, 1894–95; Salesman, H. J. Heinz Co., 1896—, St. Louis, Mo., and Chicago, Ill.

Address, 3639A Windsor Place, St. Louis, Mo.

710. FRANK ROBERT WILLIAMSON

Born 1867, Harford Co., Md. f. Wm. Thomas Williamson, Harford Co., Md. m. Margaretta Andrews, do.

Bridge Designer. Prepared at So. Ill. Normal, Carbondale. B. S. Bridge Designing. Member of the First M. E. Church, Ravenswood, Chicago, Ill.

Married Addie A. Martin, 1897, Lima, Ohio. *Children*, Julia E. Williamson, born 1898, (died 1902); F. Martin, born 1901; Edwin Paul, born 1905.

Address, 338 Leland Ave., Chicago, Ill.

711. HOWARD OAKLEY WOODWORTH

Born May 24, 1869. f. Alvin Oakley Woodworth, 1817, Tyre, N. Y. m. Mary Celina Carpenter, Apr. 5, 1842, Manlius, N. Y.

Poultryman. Prepared in Champaign East Side High School. Philomathean. B. S.; M. S., 1905, Cornell. Graduate Student, Illinois, 1892–93; in Cornell, 1893–95; Asst. in Ill. State Nat. Hist. Lab., 1895–97; field asst. entomology, Univ. of Calif., 1897–98; Asst. State Entomologist in Ill. State Lab. of Nat. Hist., 1898–1900; Student in pedagogy and zoology, Illinois, 1900–01; Asst. Station Entomologist, N. Y. Expt. Sta., Geneva, N. Y., 1902–1903; foreman Calif. Poultry Station, Pitchman, Calif., 1903—. Poultryman, 1905—. Author of various articles published in poultry journals, 1903–1905. Hon. member Petahma Poultry Keepers Protective Ass'n. Pres. Baptist Y. P. S. E. E. of Berkeley, Calif., 1897–1898; Pres. of Berkeley City Union Y. P. S. C. E., 1898; Trustee Baptist Church of Petaluma, 1905.

Married Elsie Victoria Weeks, May 27, 1903, Geneva, N. Y. *Children*, Mary Elsie, born May 27, 1904; Newton Clyde, born May 11, 1905, (died Sept. 5, 1905).

Address, Champaign, Ill.

712. ROYAL WRIGHT

Born Sept. 13, 1870, Urbana, Ill. f. Francis M. Wright, Aug. 23, 1844, Briar Ridge, Ohio. m. Elizabeth West, Decatur, Ohio.

Lawyer. Prepared in Urbana schools. B. L. Read law under F. M. Wright; admitted to bar, 1893; Master in chancery of Circuit Court, 1896–1904; practicing law in Chicago, 1905—.

Married Maie Candy, 1894, Princeton, Ind.

Address, Chicago, Ill.

CLASS OF 1893 (65)

713. HUBERT FRANKLIN ANDREWS

Born Aug. 10, 1869, Piasa, Ill. f. Jos. B. Andrews, 1837, Brighton, Ill. m. Mary A. Rudrow, 1838, Camden, N. J.

Physician. Prepared in Blackburn College, Carlinville, Ill. Philomathean. B. S., M. D., 1899. Teacher Biology and Geology, Salt Lake City High School, 1894–96; Physician, 1899—.

Married Zada Kearnes, 1903, Gunnison, Utah. *Child*, Mary E., born Mar. 8, 1905.

Address, Home Tele. Bldg., San Bernardino, Calif.

714. GEORGE JOHN ARBEITER

Born June 10, 1865, Plainfield, Ill. f. Carl Arbeiter, July 25, 1827, Grottkau, Germany. m. Katharina Suhler, Oct. 26, 1828, Frankfort, Germany.

Lawyer. Prepared in Plainfield High School and Northern Ind. Normal School. Philomathean. B. L.; LL. B., Univ. of Mich., 1895. Practicing

Law. Third Reg., Co. B., I. N. G., 1896. First Supreme Vice Comm., Supreme Council, Order of White Cross, 1900–05; Supreme Counsellor, 1906–.

Married Esther Kittie McBride, Feb. 1, 1889, Elgin, Ill. *Children*, Margaret Georgia, born July 2, 1900, (died Apr. 19, 1891); George Carlton, born Mar. 20, 1902; Gladys Esther, born Oct. 10, 1904.

Address, 714 Oneida St., Joliet, Ill.

*715. MARY EDNA ARNOLD

Born 1866, in Roanoke, Ill. f. C. B. Arnold.

B. A.

Died Jan. 2, 1898, at Cambridge, Ill.

716. GRACE AYERS (POWERS)

Born June 17, 1871, Urbana, Ill. f. Homer W. Ayers, May 23, 1836, Ohio. m. Lorinda Jane McCourney, Jan. 14, 1837, Cainbridge, Ohio.

Prepared in Urbana High School and Univ. Acad. Alethenai; Y. W. C. A. B. L. Taught at Rochester, Minn., 1894–95, Normal Business College.

Married William Ambrose Powers, Sept. 9, 1897, Urbana, Ill. *Child*, Chalton Ayers.

Address, 627 Lincoln St., Topeka, Kans.

717. HARLOW BACON

Born Jan. 13, 1867, Huntsville, Ill. f. William H. Bacon, Augusta, Ill., Sept. 21, 1838. m. Mary Ellen Gould, Oct. 12, 1841, Augusta, Ill.

Engineer. Prepared in Dixon College. Civil Engineer's Club. B. S. Union Switch & Signal Co., Swissvale, Pa., 1893; engaged in business, Fort Smith, Ark., 1894; with Choctaw, Oklahoma & Gulf R. R., 1894–97; draftsman, later, Asst. Engr.; draftsman with Coast and Geodetic survey, 1897—. Designer of C. O. & G. Railway shops and yards, Shawnee, O. T., and C. O. & G. Railroad track Pile Driver. Articles: Plan of a Track Pile Driver, *Technograph*, 1896–97, pp. 38–40. The C. O. & G. R. R. Shops at Shawnee, O. T., same. Member of M. E. Church.

Married Viola Coe, Nov. 28, 1894, Eldorado, Kans. *Children*, Cecil H., born Nov. 20, 1895; Infant daughter, born Aug. 29, 1899, (died Aug 31, 1899.)

Address, Coast & Geodetic Survey, Washington, D. C.

718. EDWARD ERNEST BARRETT

Born Oct. 12, 1870, Port Byron, Ill. f. Daniel T. Barrett, July 22, 1824, Camden, Me. m. Lucy Ann Sidlinger, Aug. 18, 1828, Thomaston, Me.

Consulting Engineer and Contractor. Prepared in Port Byron High School, Port Byron Acad. and Curtiss Bus. Coll., Minneapolis. Adelphic; Sigma Chi; Civil Engineers' Club. Bus. Mgr. *Technograph* and Philo.-Adelphic Lecture Course. B. S. U. S. Surveyor and Inspector, 1893–1900; Asst. Engr. C. B. & Q. Ry., 1900; Civil Engineer with Fairbanks Morse & Co., Chicago, 1900–1904; Director and Prin. Asst. Engineer with Roberts & Schaefer Co., Chicago, 1904—.

Married Grace Anna Hollister, Nov. 29, 1894, Port Byron, Ill. *Children*, Jordan Hollister, born May 24, 1900; Gertrude, born June 20, 1904, (died Mar. 15, 1905.)

Address, 212 S. Madison Ave., La Grange, Ill.

719. HENRY EMMETT BARTLETT

Born Sept. 27, 1870, Mt. Sterling, Ill. f. Henry H. Bartlett, 1841, Crown Point, N. Y. m. America J. Jones, 1852, Mt. Sterling, Ill.

Civil Engineer. Prepared in Mt. Sterling High School. B. S., 1893, Ill. Supt. of Schools, Brown Co., Ill., 1894–98; Asst. Engr., I. C. R. R., 1898–1904;

Official Photographer, Panama Canal, 1904–1905; Asst. Engr. I. C. R. R., 1905—, also City Engr. Mt. Sterling, 1898.

Married Nettie B. Cronin, June 4, 1899, Mt. Sterling, Ill. *Children*, Charles H., born Feb. 1, 1901; Frederick E., born June 26, 1902.

Address, 356 E. 51st St., Chicago, Ill.

720. GEORGE PHILIP BEHRENSMEYER

Born Dec. 15, 1869, in Quincy, Ill. f. C. F. A. Behrensmeyer. m. Mary Beilstein.

Architect. Adelphic; Kappa Sigma. B. S. Architect, in Quincy, Ill. Member of Episcopal Church, K. of P. and Elks. First degree in Masonry.

Married Grace R. Plank, July 12, 1893, in Champaign, Ill.

Address, 430½ Main Street, Quincy, Ill.

721. GEORGE WEBSTER BLAKESLEY

Born Oct. 24, 1870, Hiawatha, Kans. f. A. M. Blakesley, Kingsville, Ohio. m. Mary Avery, Groton, Conn.

Treasurer and Secretary, Blakesley Tuttle Stove Co. Prepared in Rock Island High School. Clerk Rock Island Stove Co., 1893–97; Manager Branch House for R. I. Stove Co., at Kansas City, 1897–1904. Organized Blakesley Tuttle Stove Co., Jan., 1904, acting as Treasurer and Secretary.

Married Alice H. Avery, June 11, 1896, Evanston, Ill. *Child*, Gladys Adele, born Mar. 27, 1901.

Address, 1200–1204 West 11th Street, Kansas City, Mo.

722. FRANK MINEAR BROWN

Born May 10, 1872, Champaign, Illinois. f. Seely Brown, New Canaan, Conn. m. Hannah Louise Brown, Westport, Conn.

Secretary, Twin Cities Saving and Loan Association. Prepared in Champaign High School. B. S. Clerk, I. C. R. R., Champaign, Ill., 1894–95; Joint Rate Inspector for the Central Traffic Ass'n, 1895–1901; Secretary, Twin Cities Saving and Loan Ass'n, Sept., 1901—. Treasurer Western Star Lodge, 240, Masonic, for the past two years; Recorder Champaign Commandery No. 68, Knights Templar, since Sept., 1903; Member of Advisory Committee Building Association League of Illinois, 05.

Address, 34 Neil St., or 411 West University Ave., Champaign, Ill.

723. HARVEY IRVING CARPENTER

Born May 8, 1858, Champaign, Ill. f. Thomas Carpenter, 1812, Nov. 3, Sandy Hill, N. Y. m. Catherine Bellinger, Oct. 7, 1831, New York.

Music Teacher. Prepared in the Inst. for Education of the Blind, Jacksonville, Ill., and Nebraska City, Neb. Philomathean. B. L. Music Teacher and Piano Tuner, 1893–1900; Instructor of Music and Musical Sciences, School for the Blind, Faribault, Minn., 1900–05; Music Teacher and Piano Tuner, 1905—.

Address, 602 E. University Ave., Champaign, Ill.

724. ROBERT FRANKLIN CARR

Born Nov. 21, 1871, Argenta, Ill. f. Dr. Robert Franklin Carr, May 13, 1832, Deckertown, Sussex Co., N. J. m. Emily A. Carr, Apr. 10, 1839, Decatur, Ill.

With Dearborn Drugs Chemical Works. Prepared in Univ. Acad. Kappa Sigma. *Sophograph* Board. B. S. With Dearborn Drugs Chemical Works in various positions. For past six years First Vice-pres. and Gen. Mgr. American Chemical Society.

Address, 416 Home Ave., Oak Park, Ill.; 229–234 Postal Telegraph Bldg Chicago, Ill.

725. CHARLES WILLARD CARTER

Husband of No. 753

Born Mar. 27, 1868, Faribault, Minn. f. Willard Carter, Apr. 2, 1833, Wilmington, Mass. m. Emily Jane Whitlock, July 4, Mancy, Pa.

Physician. Prepared in Aledo High School. Philomathean. First, Intersociety Oratorical Contest, 1892; Class Poet. B. L., M. L., 1894,; M. D., 1897, College of P. & S., Chicago. Fellowship in School of Literature and Science, 1894. Practicing Medicine, 1897—. Member American Medical Ass'n, 1898; Illinois State Medical Soc., 1899; Mercer County Medical Soc., 1901; A. F. & A. M., Aledo No. 252, 1901; Royal Arch. Masons, Cyrus Chapter No. 211, 1902.

Married Mary Estelle Mann, Jan. 12, 1898, Geneva, Ill. *Children*, Charles Willard, born Feb. 8, 1899; Alice Landon, born Apr. 29, 1905.

Address, Aledo, Ill.

726. WILLIAM ROCK CHAMBERS

Born Jan. 30, 1873, Sadorus, Ill. f. Jacob Geo. Chambers, Aug. 1, 1842, New York. m. Ann Rock, Apr. 2, 1845, Sadorus, Ill.

Lawyer. Prepared in Urbana High School. B. L.; LL. B., 1896, Mich. Philomathean. Intercoll. orat. Cont., 1891; Conklin Prize, 1892. School Teacher, 1893–1894. Law Student, 1894–1896; Practicing Law, 1896—. Sec. Board of Education, Danville, Ill., 1902—.

Married Lida Spencer, Nov. 10, 1904, Chicago, Ill.

Address, 414 Daniel Bldg., Danville, Ill.

727. OSCAR PAUL CHESTER

Born Nov. 1, 1870, Champaign, Ill. f. Elias O. Chester, 1829, Ohio. m. Frances Virginia Skinner, 1845, New York.

Physician. Prepared in Champaign High School. B. S.; M. D., 1896, Northwestern. Interne in St. Luke's Hospital, Chicago, 1896–1898; Asst. Physician Mercy Hospital, Chicago. Instructor in Physical Diagnosis, Northwestern University Med. School. Member Chicago Med. Soc.; Ill. State Med. Soc.; Amer. Med. Ass'n.

Address, 4707 Lake Ave., Chicago, Ill.

728. FRED GOLDSMITH COFFEEN

Born Nov. 22, 1871, in Sydney, Ill. f. A. M. Coffeen m. Mira Amy Gaines.

Foundry expert. B. S. Chemist and supt. in connection with foundry work, Chicago, 1893–1900; at Beaver Dam, Wis., 1900–04; foundry expert, 1904—. Member Congregational Church; A. F. & A. M. No. 611, Chicago, Ill.

Married Ida Weber, Aug. 15, 1899, at Urbana, Ill. *Children*, Richard Preston, born Oct. 22, 1900, Chicago; Esther, born Sept., 29, 1902, Beaver Dam, Wis.; Frederick Harry, born June 24, 1904, Beaver Dam.

Address, 104 East John St., Champaign, Ill.

729. JAMES W. COOK

Born 1872, in Rural Twp., R. I. Co., Ill. m. Mrs. J. V. Cook.

With J. W. Shaub, Chicago, (1904).

Address, 1650 Monadnock Bldg., Chicago, Ill.

730. WILLIAM HENRY CORNELL

Born 1865, in Yellowhead Twp., Kankakee Co., Ill. f. Abram H. Cornell.

Draftsman. B. S.

Address, 7332 Hermitage S., Pittsburg, Pa.

731. EDWARD CHILTON CRAIG

Born Apr. 7, 1872, Mattoon, Ill. f. James Wesley Craig, Coles Co., Ill., June 29, 1844. m. Mary Chilton, Scott Co., Ill., July 4, 1849.

Lawyer. Prepared in Mattoon High School. Adelphic. B. L. Attended Harvard Law School. Admitted to bar. Practicing law, 1896—.

Married Fannie Ione Dilley, Nov. 9, 1899, Dallas, Tex. *Child*, George E. Mansfield, born Aug. 25, 1905.

Address, Mattoon, Ill.

732. WILLIS WILSON DANLEY

Born July 15, 1871, in Henry, Ill. f. D. W. Danley, m. Katherine A. Noe.

Engineer and Salesman. Prepared in Henry, Ill. Adelphic. B. S. Engineer and salesman in United States, Australia, England and South Africa; at present engaged in organizing and establishing the S. African contracting business for the Lamson Pneumatic Tube Co., and Lamson Store Service Co., at 20 Cheapside, London, E. C.

Married Matilda Elizabeth Cayer, Oct. 3, 1898, Melbourne, Victoria. *Child*, Arthur L., born Sept. 23, 1899, Sydney, N. S. Wales.

Address, 20 Cheapside, London, E. C.

733. MARK ALDEN EARL

Born Mar. 27, 1869, Centralia, Ill. f. Marcus Aurelius Earl, Jan. 27, 1820, New York State. m. Winnie Gray, July 22, 1839, Ohio.

Consulting Engineer. Prepared in Centralia High School. Capt., B. S.; M. C. E., 1894, Cornell. Civil Engineering, 1894–1904. Consulting Engineer, 1904—.

Married Lena Simpson, 1895, Benton Harbor, Mich.

Address, First Nat'l Bank Bldg., Chicago, Ill., Branch office, Muskogee, I. T.

734. WILBER JOHN FRASER

Born July 1, 1869, Lockport, Ill. f. John Alexander, July 30, 1823, Bethel, N. Y. m. Mary Ann Van Horn, Feb. 17, 1829.

Prof. Dairy Husbandry. Prepared in Plainfield High School and Jennings Seminary, Aurora, Ill. B. S.; M. S., 1902. Asst. Agr., Exp. Sta., and Instructor in Dairy Husbandry, Illinois, 1896. Prof. Dairy Husbandry, do., 1902—. Author: Individual Differences in the Value of Dairy Cows, Bul. No. 66, 1902, 13 pp. Standard Milk and Cream, Bul. No. 74, 1902, 13 pp. Dairy Conditions and Suggestions for their Improvement, Bul. No. 84, 1903, 54 pp. Preventing Contamination of Milk, Bul. No. 91, 1903, 30 pp. City Milk Supply, Bul. No. 92, 1902, 20 pp. Crops for the Silo Cost of Filling, and Effect of Silage on the flavor of Milk, Bul. No. 101, 1905, 20 pp. Construction of Silos, Bul. No. 102, 1905, 44 pp. University Dairy Herd, Cir. No. 73, 1903, 16 pp. Feeding Dairy Cows, Cir. No. 75, 1904, 18 pp. Clean Milk, Cir. No. 78, 1904, 14 pp, Agric. Exp. Sta. Agriculture in England and Holland, Breeder's Gazette, 1902. Member Sigma Xi, 1904.

Married Alice May Eaton, Sept. 12, 1894, Aurora, Ill. *Children*, Cecil Eaton, Oct. 7, 1895; Gladys Genevra, born Aug. 17, 1897.

Address, 1003 S. Wright St., Champaign, Ill.

735. WILLIAM DAVID GIBBS

Born Mar. 15, 1869, Winchester, Ill. f. William C. Gibbs. m. Margaret C. Gibbs.

Pres. of New Hampshire College of Agriculture and the Mechanic Arts. Prepared in Winchester High School. Kappa Sigma. Fellowship in Agr., 1894. Sigma Xi, Ohio State Univ., 1898. B. S.; M. S., 1895, Wisconsin, Asst. in Agr., Ohio State Univ., 1895; Expert Asst. Bureau of Soils, U. S. Dept. of Agr., 1895; Asst. Prof. of Agr., Ohio State Univ., 1895–96; Associate

Prof. of Agr., Ohio State Univ., 1896–99; Prof. of Agronomy, Ohio State Univ., 1899–01; Prof. of Agr. and Director of the Agr. Exp. Sta., New Hampshire Coll. of Agr. and the Mechanic Arts, Durham, N. H., 1901; Dean of Agr. and Director of Expr. Stas., Texas, A. and M. College, College Sta., 1902–03; Pres. New Hampshire Coll. of Agr. and the Mechanic Arts, 1903—.

Address, Durham, N. H.

736. LOUIS THOMAS GRAHAM

Born Aug. 18, 1870, Pittsfield, Ill. f. D. C. Graham, Galesburg, Ill. m. Lizzie Rose, Griggsville, Ill.

Lawyer. Prepared in Pittsfield High School.

Married Bertha M. Rush, Fairmount, Ill., Feb. 23, 1903.

Address, Pittsfield, Ill.

737. WILLIAM JOHNSON GRAHAM

Born Feb. 7, 1872. f. Richard J. Graham, Feb. 11, 1842, Laurence Co , Penn. m. Caroline Mundwiler, Laurence Co., Penn.

Lawyer. Prepared in Aledo High School, and Aledo Academy. Adelphic; Kappa Sigma. Editor in Chief *Illini*, 1892–93; Pres. Adelphic, 1893; Class Hatchet Orator, 1893. B. L. In law office of Jas. M. Brock, Aledo. Ill., 1893–95, also Deputy Sheriff Mercer County; admitted to bar in Illinois in 1895. Raised company as Captain of Anderson's Provisional Regiment in War with Spain, in Aledo. Elected State's Attorney Mercer County, 1900; re-elected 1904.

Married Olive B. Wham, Nov. 8, 1899, Aledo, Ill.

Address, Aledo, Ill.

738. FRANK M. GULICK

Born Feb. 15, 1870, Rantoul, Ill. f. Chas. Wesley Gulick, Apr. 27, 1836, Morristown, Ohio. m. Catherine Celina Clapp, July 16, 1843, near Danville, Ill.

Real Estate Dealer. Prepared in Rantoul public schools. Kappa Sigma. B. L. Merchant until Jan. 1, 1900; Sec. of the Twin Cities Saving & Loan Assn., of Champaign, Ill., until 1902; Planter, until Apr., 1904; Memphis, Tenn., in charge of Southern real estate office of Mullikin & Biles, 1904–06. Partner of Martin Bros. & Co., Alligator, Miss., 1906—.

Married Cora Belle Martin, Mar. 25, 1900, Neosho, Mo. *Child*, Frank Martin, born Nov. 18, 1904.

Address, 1063 Monroe St., Memphis, Tenn.

739. ALBERT GRANT HIGGINS

Born Aug. 30, 1869, Elmwood, Ill. f. B. P. Higgins, Apr. 29, 1834, Huntington, Mass. m. Mary E. Leet, Jan. 1, 1842, Conn.

Supt. of City Water Works. Prepared in Univ. Acad. Class base ball and football teams; Varsity football team. Capt. B. S. Architect in Chicago, Victor, Colo., Pueblo, Kansas City; traveling for Bartlett Steel Co., as Salesman and Structural Engineer; now with J. L. Bartlett as Structural Engineer. Also Supt. of City Water Works, Victor, Colo. Hon. Commission as Captain, I. N. G., act. Volunteer, Spanish-American War. Secy. Rep. City Central Comm. of Victor, Colo.

Address, Room 14 Rickenden Bldg., Kansas City, Mo.

740. PHILIP MATTHIAS HUCKE

Born 1871, in Mascoutah, Ill. f. Philip Hucke, Germany. m. Elizabeth Laibrook, Mascoutah, Ill.

Mine Manager. Prepared in Mascoutah Public Schools. Philomathean B. S. Science teacher in Champaign High School, 1893–1900; Gen'l Manager Kolb Coal Co. Mines, St. Louis, Mo., 1900—.

Address, Room 305, Mermod & Jaccard Bldg., St. Louis, Mo.

741. EDWARD EVERETT HUNT

Born 1871, in Urbana, Ill. f. J. E. Hunt.
With Mumford & Co. (1904). B. S.
Address, Rialto Bldg., Chicago, Ill.

742. HARRIETTE AUGUSTA JOHNSON

Born in June, 1872, in Rock Island, Ill. f. Walter Johnson, 1843, England.
B. L. Honorary scholar.
Address, 1132 First Ave., Rock Island, Ill.

743. JAMES A. KINKEAD

Born June 24, 1871, Earlville, Ill. f. Jos. R. Kinkead, m. Julia Robinson.
Engineer of Tests. Prepared in Earlville High School. Adelphic. B. S. Inspector C. N.-W. Ry. Co., 1893–1902; Engineer of Tests, American Locomotive Co., 1902—. Board of Directors, Eng'g Society, Eastern New York.
Married Beatrice Reynolds, Aug. 8, 1903, San Francisco, Calif.
Address, 1515 Union St., Schenectady, N. Y.

744. LOUIS KLINGEL

Born Mar. 8, 1870, Mascoutah, Ill. f. Louis Klingel, Mar. 8, 1841, Mascoutah, Ill. m. Katherine Seibert, 1849, Germany.
Lawyer. Prepared in Mascoutah High School. Philomathean. Valedictorian. B. L., LL. B., 1896, Michigan. Taught school in Belleville, Ill., 1893–94; Studied law, 1894–96; Practiced Law in Belleville, 1896—.
Address, Belleville, Ill.

745. NINA BELLE LAMKIN

Born Oct. 21, 1873, Champaign, Ill. f. Josiah B. Lamkin, 1843. m. C. Marion Gibson, 1846.
Teacher of Physical Training and Dramatic Art. Prepared in Champaign High School. Pres. Alethenai; Class Sec.; Pres. Y. W. C. A. B. L. Teacher Champaign Public Schools and Instructor Phys. Training, 1893–97; Phys. Director, Yankton College, S. Dak., 1897–1900; Phys. Director, High School Athletic Club, La Porte, Ind., 1900; Private Studio work, Chicago, 1902; Phys. Director, Jewish Man. Train. School, Chicago, 1902–05; Phys. Director, Riverside Public Schools, 1904–05; Teacher of Elocution and Phys. work, Studio, Fine Arts Bldg., Chicago, 1902–05. Member, N. E. A.; Nat. Ass'n Elocutionists; Alumnæ Club, Chicago; Alumni Club, Chicago; So. Cong. Church, Chicago.
Address, 4323 Lake Ave., Chicago, Ill.; Studio, Fine Arts Bldg.

746. ALEXANDER LEVY

Born Feb. 1, 1872, Brookfield, Mo. f. Marcus Levy. m.
Architect. Prepared in Brookfield High School. B. A. Instructor of Drawing in Chicago High Schools unitl 1904; practicing architecture, 1904—.
Married Eliza Westerfield, Apr. 27, 1898.
Address, 616, 112 S. Clark St., Chicago, Ill.

747. ARTHUR BATES LOOMIS

Born Mar. 7, 1873, Fulton, Ill. f. Geo. C. Loomis, Aug. 2, 1841, m.
Civil Engineer. Prepared in Fulton High School Sigma Chi. B. S.; M. C. E., Cornell, 1894. Asst. Engr. Massillon Bridge Co., 1894–1902; Asst. to Consulting Engr. for Ter. R. R. Assn. of St. Louis, 1902–04. Asst. Engr. Toledo Massillon Bridge Co., 1904—.
Address, Toledo, Ohio, care of Toledo Massillon Bridge Co.

748. WILLIAM PRIESTLY McCARTNEY

Born May 18, 1870, Metropolis, Ill. f. Robert Wilson McCartney. m. Molly Priestly.

Lawyer. Prepared in Metropolis High School and Detroit Military Acad. Chemical Club; Pres. Univ. of Ill. Assoc. of Spanish War Volunteers, 1899. B. S., M. S., 1900, LL. B., 1901; LL. D., 1905, Breseford Coll., Ensley, Ala. Teacher, Olmsted, Ill., 1893–94; Albion, Ill., 1895–96; Teacher, So. Collegiate Inst., Olmsted, Ill., 1896–97; Metropolis, Ill., Druggist and Chemist, 1897–98; Food Inspector and Chemist, with Rank of First Lieut., U. S. A., 1898–99; Univ. of Ill., 1899–1901; Paducah, Ky., 1901–04; Atty. at Law, Teacher of Commercial Law, East St. Louis, Ill., and St. Louis, Mo., 1904–April, 1905; Teacher of Commercial Law and Allied Sciences, Breseford Coll.; Summer Term at Univ. of Berlin, Germany, 1905; Consellor-Scientist, Birmingham, Ala., Consulting and Analytical Work pertaining to Iron Industries; Instructor at Breseford Coll., Ensley, Ala., April, Nov., 1905; Attorney, Augusta, Ga.; Supt. Univ. High School, Gibson, Ga., 1906—. Invented, Leadoidine, a celluloid-like preparation with specific gravity approximating lead used in heavy mounting, 1905. Author: Handbook of Commercial Chemistry, 195 pp., 1897, Journal Press, St. Louis, Mo. Dies Vitae and Other Poems, 1902; Old and New Testament Interlinear Ed., 1902; The Law of Self-Defense, 1903, Reid Pub. Co., 200 pp.; A Boy's Psychology, 1904, 150 pp.; Number the Beautiful Necessity, *Int. Math. Magazine*, June, 1905; Court-Room and Other Curios (in print). Member Kentucky State Bar Assn.; Secretary Metropolis, Ill., Bar Assn., 1898–99; So. Soc. of Chemists, 1905.

Married Johanna Davis, Aug. 17, 1901, Cairo, Ill. *Children*, Robert A., born Aug. 25, 1895; Homer D., born June 77, 1898; James Scott, born Feb., 1900; Jean, born Jan. 30, 1903.

Address, Gibson, Ga.

749. ROBERT EMMET McCLOY

Born Feb. 22, 1867, Effingham Co. f. John McCloy, Jan. 1, 1839. m. Catherine Murphy.

Lawyer. Prepared in Altamont High School. Y. M. C. A. Philomathean. Blackstonian Soc. B. L.; LL. B., Kent College, 1895. Practical Law for a time, connected with a real estate firm; in Law Dept. of the London Guarantee and Accident Co., Chicago, 1906—. Member of M. E. Church, was steward and trustee. Was master of Arcand Lodge No. 717, A. F. & A. M., 1903–04. Secy. Univ. of Ill. Club of Chicago, 1898–1901.

Married Bertha Alma Tish, June 13, 1897.

Address, 838 Greenwood Ave., Blue Island, Ill.

*750. CYLDE BENJAMIN McCLURE

Born 1870, in Gibson City, Ill. f. John T. McClure.

B. S.

Died Feb. 26, 1901, at Tuscola, Ill.

751. WALTER SCOTT McGEE

Born Sept. 7, 1869, Champaign Co., Ill. f. Giles Franklin McGee, 1826, Mo. m. Elizabeth Smoot, Ohio, 1834.

Teacher. Prepared in Philo Twp. school and private study. 1893, Illinois. Y. M. C. A.; Philomathean; Athletic Ass'n. B. S. Fellowship, 1895, Political Econ. and Sociology. Prin. East Side School, Champaign, Ill., 1893–94; student, Illinois, 1894–95, Chicago, 1895–96; taught in Englewood High School, 1896–98; student, Chicago, 1898–99; taught in Hyde Park High School, 1899. Instructor in Geology and Geography, Central Inst., Chicago, 1905—.

Married Ethelyn B. Clancey, June 27, 1900, Plainwell, Mich. *Children*, Marion Elizabeth, born Mar. 31, 1902, Donald Willis, born Oct. 18, 1903.

Address, 5325 Ellis Ave., Chicago, Ill.

752. LOUIS McMAINS

Born May 14, 1868, Vermilion Co., Ill., near Rossville. f. Anderson McMains, Waveland, Montgomery Co., Ind., Jan. 10, 1840. m. Clarrisa, McMains, Comstock, Vermilion Co., Ill.

Real Estate Business. Prepared in Rossville High School. Adelphic. Hoppin Medal, 1890. B. S. Practice of Law in Crawfordsville, Ind., to June 1, 1902; Life Ins. to Dec. 12, 1903, and Real Estate, 1903–04, in Detroit, Mich. Mgr. Real Estate Dept., John Wocher & Bro., Indianapolis, Ind., 1904—. Ind. Nat. Guards, during R. R. strike, 1894. Christian Church, Crawfordsville, Ind., 1894–1902; Chair of Board last four years. Supt. of S. S. six years. Treas. and Director of Y. M. C. A., Crawfordsville, 1898–1902.

Married Sadie Blanche Ritter, June 26, 1895, Danville, Ill.

Address, 23 N. Penn. St., Indianapolis, Ind.

753. MARY ESTELLE MANN (CARTER)

Wife of No. 725

Born Dec. 29, 1871, St. Charles, Ill. f. Chas. E. Mann, New York, 1844. m. Sarah E. Landon, 1846, Bloomingdale, Ill.

Prepared in Geneva High School. Alethenai. B. L. Teaching, Mattoon High School, 1893–94; Elgin High School, 1894–97.

Married Charles Willard Carter ('93), Jan. 12, 1898, Geneva, Ill. *Children*, Charles Willard, born Feb. 8, 1899; Alice Landon, born Apr. 29, 1905.

Address, Aledo, Ill.

754. LOUEVA MAE MATHEWS (NICOLAUS)

Sister of No. 1920

Born 1871, in Urbana, Ill. f. M. W. Mathews.

Married W. A. Nicolaus.

Address, 601 W. Elm St., Urbana, Ill.

755. JAMES D. METCALF

Born Girard, Ill., Feb. 14, 1871. f. James D. Metcalf, Sr., 1835, Ky. m. Brunette Mason Metcalf, 1837, Ky.

Cashier Shipman Banking Co. Prepared at Western Normal Coll., Bushnell, Ill. Kappa Sigma. B. S. Travelling, 1893–95. Cashier in Shipman Banking Co., 1895—. A. F. and A. M. lodge No. 212, Shipman, Ill. 1900.

Married Eugenia Wolfe, Oct. 17, 1897, Girard. *Child*, Little Eugenia, born Oct., 1901.

Address, Shipman, Macoupin Co., Ill.

756. CLENDON VANMETER MILLAR

Born Apr. 10, 1871, Mattoon, Ill. f. Adam Millar, Va. m. Fannie Bowen, Ohio.

Chemist and Assayer. Prepared in Lee's Academy, Loxa, Ill. Adelphic. B. S., 1893; M. S., 1894. Asst. on State Water Survey, 1895–1899; Chemist and Assayer, Joplin, Mo., 1899—. Member M. E. Church; has been S. S. Supt., Pres. Epworth League and Steward in Church.

Married Elizabeth C. Insley, June 15, 1898, at Thayer, Kans. *Child*, Clendon Van Meter, Jr., born Aug. 7, 1905.

Address, 417 Joplin St., Joplin, Mo.

757. JEREMIAH GEORGE MOSIER

Born Jan. 8, 1862, Pike Co., Ohio. f. David Mosier, Mar. 20, 1827, Ohio. m. Amanda R. Brill, Apr. 29, 1828.

Professor. Prepared in Urbana High School and Normal School, Lebanon, Ohio. Philomathean; Alpha Zeta. B. S. Asst. in Geol., Ill.,

1894–97; Farming, 1898–1900; High School teacher, Urbana and Champaign, 1900–02; Asst. Prof. of Soil Physics, College of Agr. and Asst. Chief of Soil Physics, Agr. Exp. Sta., Ill., 1902—. Bul. No. 86, Climate of Ill., 1903; 31 pp. Circ. No. 82, Physical improvement of soils with special reference to organic matter, 1904, 21 pp. Key for determination of minerals, 1895, 30 pp. (with C. W. Rolfe). Member of National Geographic Soc., 1905.

Married Lydia C. Miller, June 22, 1892, Philo, Ill. *Children*, Leota I., born Aug. 15, 1894; Harold M., born Dec. 10, 1897, (died Aug. 29, 1900); Henry D., born Apr. 4, 1899; Helen K., born Oct. 20, 1903; Dorothy R., born May 19, 1905.

Address, 907 W. Ill. St., Urbana, Ill.

*758. ADOLPH BERTINUS PETERSON

Born 1871, Chicago, Ill. m. Mrs. Annie Peterson.
B. S.

Died Nov. 2, 1899, in Chicago, Ill.

759. SOPHIE MARIE PETERSON (PARR)

Wife of No. 1060

Born June 22, 1872, Champaign, Ill. f. Peter John Peterson, Oct. 2, 1848, Sweden. m. Marie Christine Olson, Mar. 8, 1850, Sweden.

Married. Prepared in Champaign High School. Alethenai and Y. W. C. A. B. A. Taught School at Champaign till June, 1899.

Married Louis John Parr ('97), Sept. 20, 1899, Champaign, Ill. *Children*, Harold Leslie, born Jan. 6, 1901; Marie Christine, born Feb. 19, 1905.

Address, 117 Behrends Ave., Peoria, Ill.

760. JAMES DAVID PHILLIPS

Born June 1, 1869, Chicago, Ill. f. James Mill Phillips, Scotland. m. Ellen Stewart, Scotland.

Professor of Drawing. Prepared in Chicago Schools and Univ. Acad. Tau Beta Pi; Shield and Trident. B. S. Instructor in Shop Work and Machine Design, 1892–93; Instructor in Gen. Engr. Drawing, 1893–1902; U. of I.; Asst. Prof. of Drawing, Univ. of Wis., 1902–05; Professor of Drawing, 1905—. Member Society for the Promotion of Eng'g Education; Western Drawing and Manual Training Teachers' Ass'n, Wisconsin Acad. of Arts and Sciences.

Married Darley Payne House, Aug. 27, 1894, Champaign, Ill. *Children*, Paul Stewart, (died); Mary Helen, (died); Wendell, 1899.

Address, 113 E. Gorham St., Madison, Wis.

761. WILLIAM AMBROSE POWERS

Born Mar. 14, 1866, Knoxborough, N. Y. f. Walter Moses Powers, Jan. 18, 1837, Knoxborough, N. Y. m. Lucinda Rebecca Lawton, June 18, 1842, Vernon, N. Y.

Chief Chemist A. T. & S. F. R. R. Prepared in Belvidere High School. Philomathean. B. S. Eureka Ammonia Works, 1897. Chief Chemist A. T. & S. F. R. R., Topeka, Kans. Article, "Water Treating by the Powers System," Sept., 1904, *Loco. Fireman's Magazine.* Member International Ass'n for Testing Material, 1903; Western Railway Club, 1898.

Married Grace Ayers, Sept. 9, 1897, Champaign, Ill. *Child*, Chalton Ayers, born Oct. 10, 1898.

Address, Chief Chemist, A. T. & S. F. R. R., Topeka, Kan.

762. ALFRED WILLEMIN REA

Born Aug. 12, 1869. f. Robert M. Rea, Mar. 8, 1841, Harrisburg, Pa. m. Catherine Francis, Jan 15, 1840, Ohio.

Architect. Prepared in Urbana High School. Philomathean. Archi-

tects Club. B. S. Architectural draftsman since graduation, Davenport, Ia., Chicago, Peoria, Rock Island, Decatur, Ill., Indianapolis and Fort Wayne, Ind., until July, 1898. Engineer's office, Nat. Soldiers' Home, Danville, Ill., dept. of construction, 1898–1900; Architecture, with firm of Garstand & Rea, Joplin, Mo., 1900—. Fellowship Lodge 345, A. F. & A. M.

Married Viola Edith Cross, Dec. 29, 1902. *Child*, Francis Aleene, born May 25, 1905.

Address, 204 Grome Bldg., Joplin, Mo.

763. WILLIAM BRIGGS ROWE

Born Jan. 24, 1866, Freedom, La Salle Co., Ill. f. Robert A. Rowe, Oct. 1, 1826, York Ridge, Ind. m. Fear B. Hosford, Dec. 24, 1839, Freedom, Ill.

Farmer. Prepared in Ottawa High School. Philomathean. B. A. Taught School, 1893–94; worked for W. A. Wood Plow Co., 1894; U. S. Mail Service, 1895–96, on I. C. R. R., 1896–1903, on C. R. I. & P. R. R.; farming since. Invented machine for folding, printing and stamping R. M. S. Labels, 1900. Member A. F. and A. M., 1887; Freedom Lodge No. 194, Freedom, Ill. Demitted to Ocidental Lodge No. 40, Ottawa, Ill., 1896; to Stohrvills Lodge No. 368, Bluff City, Kan. M. W. of A., Mendota, Ill., 1895; to Bluff City, 1903.

Married Phebe E. Knight, Aug. 6, 1890, Baker, Ill. *Children*, Fay K. Rowe, Aug. 19, 1892; Marion A., born Feb. 24, 1897; Nellie May, born May 14, 1899; Earl W., born Oct. 16, 1903.

Address, Freeport, Kas.

764. CHARLES WESLEY RUSSELL

Born June 10, 1871, Virginia, Cass Co., Ill. f. Wm. Russell, Aug. 11, 1836, Edinburgh, Scotland. m. Rebecca Needham, Oct. 26, 1839, Oldham, England.

Farmer. Prepared in Virginia High School. Philomathean. B. A. High School Teacher, 1893–96; Farmer, 1897–1900; teacher, 1901–02; Farmer, 1902—. Pres. Cass Co. Farmers' Inst., 1905—. A. F. and A. M., 1902. Senior Deacon; Junior Warden.

Married Florence Newman, Feb. 15, 1905, Virginia, Ill.

Address, Virginia, Ill.

765. DONALD GAMALIEL SCOTT

Born Feb. 16, 1873, Silverton, Ill. f. Robert Gregg Scott, Londonderry, Ohio. m. Elizabeth Tophan Glenn, Pleasant, Ind.

Chief Engineer. Prepared in Champaign High School. B. S. Architectural Draftsman, 1893–95; Structural and Ornamental Iron Draftsman, 1895–1901; Structural and Bridge Draftsman, 1901–02; Chief Draftsman, 1902–03; Chief Engineer, 1903—.

Address, Mercantile Bldg., St. Louis, Mo., care Westlake Constr. Co.

766. GEORGE WASHINGTON SEAMAN

Born Feb. 22, 1869, Beardstown, Ill. f. John W. Seaman. m. Mary E. Thomson.

With Aultman & Taylor Mchy. Co. Prepared in Beardstown High School. B. S.; M. E., 1895. Port Huron Eng. & Thresher Co., 1896–1904; Austin Mfg. Co., Harvey, Ill., 1904; Mechanical Engineer, Aultman & Taylor Mchy Co., Mansfield, Ohio, 1904, —.

Married Susie C. Reichert, Sept., 1891, Beardstown, Ill. *Children*, Ethel E., born Sept. 5, 1892; Forrest W., born May 13, 1894; Leland S., Feb. 5, 1896.

Address, Mansfield, Ohio.

767. RICHARD WORTHY SHARPE

Born May 20, 1868, Tiskilwa, Ill. f. Edwin Sharpe, June 19, 1840, Kent, England. m. Marinda Sarah Brown, Dec. 13, 1846, Monroe Co., Ohio.

H. S. Principal. Prepared in Tiskilwa High School. Director Band, 92–93. B. S.; M. S., 1896. Prin. H. S., Farmer City, Ill., 1893–95; Biol. and Physics, Danville, Ill., 1896–99; Phys. and Chem., Dubuque, Ia., 1899–1901. Physics and Biol., New Trier Twp H. S., 1901—. Articles: Contribution to a knowledge of the N. Amer. freshwater Ostracoda, incl. in the Families Cytheridæ and Cypridæ, in Bul. Ill. St. Lab., N. H., Vol. IV, Art. XV, 1897. Report on the freshwater Ostracoda of the U. S. Nat'l Museum, including a revision of the sub-families and genera of the Family Cyprididæ, in Proc. U. S. Nat'l Museum, Vol. XXVI, pp. 909–1001. Pond, stream or lake as a stimulus to more practical work in Biology and Physiography in *School Science and Mathematics*, Vol. V., No. 4, 1905, pp. 261, 266. A. A. A. S., 1903. Chi. Acad. Sciences, 1904.

Address, Zool. Bldg., Univ. of Chicago, Chicago, Ill.

768. SHIGETSURA SHIGA

Born June 16, 1866, in Kioto, Japan. f. Shigemi Shiga, 1831, Wakasa, Japan. m. Tameko Ono, 1832, Kioto, Japan.

Architect. Prepared in Tokuo High School and Univ. Acad. B. S.; M. Arch., 1905. Adelphic. Prof. Tokyo Koto Kogyo Gakko, (Tokyo College of Technology), 1899–1903, Architect to the Education Department, Imperial Japanese Gov't. Editor of the *Journal of Architecture in Japan*, 1903—. Senior member of the Soc. of Japanese Architects, 1894—. Bearer of the first grade of sixth rank of the Imperial Japanese Gov't.

Married Haruko, 1895, in Tokyo. *Children*, A son and two daughters.

Address,

769. SEVERIN CANUTE SKIELVIG

Born Sept. 17, 1870, Chicago, Ill. f. Lars Skielvig. m. Mari Knudsen.

Architect. B. S. Supervisor of drawing in the public schools of Peoria, Ill., 1893–95; Architect, 1895—, Dallas, Texas. Member of Tannehill Lodge, A. F. and A. M. No. 52; First Presbyterian Church.

Married Floy Eloise Freeman, Dec. 2, 1903, Dallas Tex. *Child*, Mari Aubrey, born Oct. 12, 1904.

Address, Dallas, Texas.

*770. FRED MILTON SPALDING

Born Aug. 13, 1872, Gibson City, Ill. f. Truman D. Spalding, Lewiston, Niagara Co., N. Y. m. Wealthy R. Spalding, Ashtabula, Ohio.

Prepared in Gibson City High School. Capt. B. S. Was chiefly engaged in municipal engineering.

Died in Gibson City, Ill., Aug. 28, 1897.

771. JOHN TRUESDALE STEWART

Born Jan. 13, 1868, near Loda, Iroquois Co., Ill. f. William R. Stewart, Dec. 25, 1832, Jonathan Creek, Perry Co., Ohio. m. Nancy Barr, Feb. 14, 1836, Rushville, Fairfield Co., O.

Civil Engineer. Prepared in Paxton Coll. Inst., Ill., and Grand Prairie Sem., Onarga, Ill. M. L. A., Grand Prairie Seminary, 1888; Capt. B. S. Apr. and May, 1898, organized and drilled Company B, Bogardus Provincial Regiment for the Spanish-American War. Was elected Captain of same, receiving a Captain's Commission from Gov. Tanner; not called into active service. Designed the turning pin and the graduation of the level rod now in use by the U. S. Geological survey. Member Paxton Camp 259, M. W. of A.; Pattin Lodge 498, K. of P., Paxton, Ill.; Illinois Society of Civil Eng'rs and Surveyors; member of the Nat'l Geographic Society, Washington, D. C.; American Society of Civil Eng'rs.

Married Ida Belle Wilson, Jan 1, 1900, Bloomington, Ill.

Address, Paxton, Ill.

772 BERNARD VICTOR SWENSON

Born May 3, 1872, Chicago, Ill. f. Bernard Swenson, Apr. 5, 1838, Norway. m. Antoinette Johnson, Apr. 14, 1849, Norway.

Electrical Engineer. Prepared in Chicago Manual Training School. Phi Delta Theta; TauBeta Pi. B. S., 1893, (Elec. Eng.); B. S., 1893; (Mech. Eng.), M. E., 1901; E. E., 1901, Wis. Instructor in Elec. Eng., Ill., 1893–95; Asst. Prof. of Elec. Eng., Ill., 1895–98; Asst. Prof. Elec. Eng., Wis., 1898-1905. Sec'y and Treas. American Street and Interurban Railway Ass'n, 1905—. Author: Testing of Electro Magnetic Machinery and other Apparatus, (with Budd Frankernfield), 1904, 420 pp. Report of Electric Railway test Com. of L. P. Exp., editor, with Henry H. Norris, 1906, 700 pp. Articles: The Incandescent Lamp and its manufacture, *Cassiers' Mag.* The Testing of Small Lighting Plants, Swenson and Richter, Northwestern Electrical Ass'n. The Separation of Losses in Light and Power Plants, Swenson and Richter, Western Soc. of Engineers. Member American Institute of Elec. Engrs., American Soc. of Mech. Engrs.; National Electric Light Association. Asst. Supt. Electric Railway Test Comm'n, Louisana P. Exposition, 1904–05. Member Electrical Section, Internationa Jury of Awards, La. Pur. Exp., 1904; International Electrical Congress, La. Pur. Exp.; New York Railroad Club; N. Y. Electrical Soc.; Engineers' Club, N. Y.

Married Katherine Vose Trevett, 1894, Champaign, Ill. *Child*, Katherine Marcy, born Dec. 12, 1901.

Address, 60 Wall St., New York, N. Y.

773. ALMON DANIEL THOMPSON

Born Apr. 9, 1868, Gilman, Ill. f. Levi Thompson, near Gilman, Ill. m. Amanda Wright, near Gilman, Ill.

Municipal Contractor and Engineer. Prepared in Gilman High School. Adelphic; C. E. Club; Athletic Ass'n; Phi Delta Theta. Bus. M'g'r, *Illini*, 1882–93; B. S.; C. E., 1896. Asst. City Engr., 1893–95, City Engineer, Peoria, 1895–1900; Municipal Contractor and Engineer, 1900—. Articles: Cost of Brick Pavements, *Technograph*, No. 5, 1891, pp. —. A Municipal Testing Laboratory, *Municipal Engineering*, 1–11, Jan., 1896. Testing Paving Brick, *Municipal Engineering*, 1896; Brick Pavement Construction, Ill. Soc. Eng. and Surs., pp. 79–102, 1895; West Bluff Sewer System, *Eng. News*, Vol. 37, pp. 50–52, Jan. 27, 1897; Expansion and Rumbling of Brick Pavements, *R. R. Gazette*, Nov. 26, 1897; Standard Tests for Paving Bricks, *Mun. Eng.*, Apr. 1897, pp. 210–214; Dimensions of Sewer Pipe, *Mun. Eng.*, Mar., 1898, pp. 123–126, Vol. 14; Brick Pavements and Paving Brick, *Clay Worker*, Jan., 1899; Local Improvement Act of Illinois, *City Government*, May, 1899; Duties and Compensations of Mun. Engrs., *Mun. Engr.*, 1899; Brick Paving in Peoria, *Clay Worker*, Apr., 1899.

Married Fleet Gillum, July 27, 1903, Milford, Ill.

Address, 101 Y. M. C. A. Bldg., Peoria, Ill.

774. WILLIAM TOWNSEND

Born Feb. 14, 1873, Condit Twp., Champaign Co., Ill. f. Wm. Kneeland Dell Townsend, Jan. 3, 1840, Sandusky, Ohio. m. Mary Hamilton Zurhorst, Sandusky, Ohio.

Machinist. Prepared in Champaign High School. B. S. Dealer in Pnuematic Despatch Tubes, 1894–98; mining machinery, 1898–1901; Pneumatic Despatch Tubes, 1901.

Married , Aug. 16, 1899, Chicago, Ill. *Children*, William Baker, born Mar. 4, 1901; Elizabeth, born June 6, 1902.

Address, 111 N. Catherine Ave., La Grange, Ill.

775. ROBERT CLARKE VIAL

Born July 9, 1872, Western Springs, Ill., f. Robert Vial, Apr. 9, 1824, Chester, N. Y. m. Mary Roe Ketchum, Nov. 18, 1834, Newburg, N. Y.

Farmer. Prepared in Lyons Twp. High School. Y. M. C. A; Adelphic.

B. S. Teaching, 1894–97; Civil Engineering, 1897–1903; Farming, 1903–05.

Married Helen Alva Stage, Dec. 23, 1897, Champaign. *Children*, Edmund Ellsworth, born May 8, 1900; Jane, born June 10, 1904.

Address, La Grange, Ill., R. F. D. No. 2.

776. THOMAS TYSON WOODRUFF

Born 1872, in Quincy, Ill. f. T. D. Woodruff.

Electrical Engineer. B. S.

Address, care of J. G. White & Co., Montevideo, Uraguay, S. Amer.

777. ORRES EPHRAIM YOUNG

Born Sept. 2, 1870, near Stonington, Ill. f. B. F. Young, Canton, O. m. Sabilla Schrantz, Canton, O.

Associate Editor, *Michigan Farmer*. B. L. Asst. Editor *Orange Judd Farmer*, 1893–96; Assoc. Ed. *Michigan Farmer*, 1896.

Married Louise M. Murray, June 18, 1901, Springfield, Mass. *Child*, Elizabeth Schrantz, born Oct. 15, 1904.

Address, 81 Lincoln Ave., Detroit, Mich., care of Lawrence Publishing Co.

CLASS OF 1894 (69)

778. LEVI PATTEN ATWOOD

Born Aug. 7, 1872, Rockford, Ill. f. P. B. Atwood, Mar., 1842, Owen, Ill. m. Emma Catlin, Feb. 2, 1848, Litchfield Co., Conn.

Railway Superintendent. Prepared in Rockford High School. Adelphic. C. E. Soc. Bus. Mgr., *Illini*, 1893–94. B. S. Draftsman, D. W. Mead, 1894–1895; Topographer U. S. Army, Miss. Levee work, Rock Island, 1895; Draftsman, 1896; Asst. Engr., 1896–97; Engr. M. of W., 1897–1900; Private mining work, Sonoar, Mex., 1900; Engr. M. of W. R. G. S. M. & P. Ry., 1900–02; Supt., do., 1903–05; Chief Engr., do., extension from 1904 to 1905. Engr. of C. P. & St. L. Ry., Apr.–July, 1905. Supt. Litchfield & Madison R. R., July, 1905. Articles in Ill. Soc. Engrs. and Sur. 13th Annual Report R. R. Const. in Mex., 106–109; Cost of Plates on R. G. S. M. & P. R. R., pp. 110; 17th Annual Report M. of W. Records, same, 54 pp.; 18th Annual Report Work train Records, 104 pp.; 19th Annual Report In renewals, 160 pp.

Married Blanche Booker, Aug. 15, 1898, El Paso, Tex.

Address, Edwardsville, Ill.

779. CLYDE LESLIE BABCOCK

Born May 9, 1873, Ridott, Ill. f. Geno S. Babcock, Jan. 9, 1852, Ridott, Ill. m. Jennie L. Goodwill, June 27, 1855, Quebec, Canada.

Grain and Lumber Dealer. Prepared in Harvard High School, Harvard, Neb. Delta Tau Delta. Y. M. C. A. Civil Engineering Club. Capt. B. S. Civil Engineering, 1894–96; Grain and Lumber business, 1896—.

Married Georgia Eldred White, 1898, Harvard, Neb. *Child*, Clyde Harold, born June 21, 1903.

Address, 100 Bee Bldg., Omaha, Neb.

780. LOUIS WILLIAM BARKER

Born June 5, 1871, Sparta, Ill. f. D. P. Barker, Mar. 5, 1842, New Design, Ill. m. A. J. Rosborough, Nov., 1842, Sparta, Ill.

Sparta Gas and Electric Co. Prepared in Sparta High School. Shield and Trident. B. S. Proprietor, Sparta Gas & Electric Co., Sparta, Ill., 1894–02; Part. same, with L. J. Sexton, 1902—. First Presbyterian Church.

Address, Sparta, Ill.

781. OTTO BAUMANN

Born June 22, 1872, in Herman, Mo. f. Engel Bauman. m. Luise Denizen.

Live Stock Broker. B. S. Since graduation has been with the General Electric Co., Schenectady, N. Y.; Western Elec. Co., Chicago; Ranchman in South Dakota; Real Estate and Loaning in Quincy. Now live stock broker.

Address, Room 359 Live Stock Exchange, Kansas City, Mo.

782. HARRISON EATON BEASLEY

Born Oct. 1, 1872, in Peoria, Ill. f. N. K. Beasley. m. Susan Hester Wadleigh.

Civil Engineer. B. S. Asst. City Engineer, 1894–97; Contractor, 1897–1900; City Engineer, Peoria, Ill., 1900–05; private practice, 1905—. 32 degree Mason, Elks, and Creve Coeur.

Married Nellie Louise Body, Feb. 21, 1900, Peoria, Ill. *Children*, Gladys Margaret, born Nov. 8, 1901, Hariet Elizabeth, born Feb. 20, 1904.

Address, 721 Fayette St., Peoria, Ill.

783. LUCINDA PEARL BOGGS

Born Nov. 18, 1874, Hayes, Douglas Co., Ill. f. Benj. Franklin Boggs, 1832, Lawrence Co., O. m. Mary Jane Armstrong, 1835, do.

Professor of Philosophy and Psychology. Prepared at home by private study. Alethenai. Y. W. C. A. Oratorical Ass'n. Dramatic Club. B. A.; Ph.D, Univ. of Halle, Germany, 1900. Hon. Fellow in Psychology and Philosophy, Cornell, 1902–03. Teaching, 1894–1897, Rice Coll. Inst., Paxton, Ill. Study and Travel in Europe, 1897–1900. Teaching, Wash. State Normal School, Ellensburg, Wash., 1901–02. Study and travel, 1903–05; Professor-elect, Philosophy and Psychology, Western Coll. for Women, Oxford, O. Dissertation presented for degree of Ph. D., Ueber John Dewey's Theorie des Interesses und Seine Anwenduing in der Paedagogik, C. A. Kaimmerer & Co., Halle, Ger., 1901, 8 vo., 75 pp. Articles. The Absolute Value of the Child, *Kindergarten Magazine*, Chicago, Vol. XVI, 1904, May, 580–584. An Experimental Study of the Physiological Accompaniments of Feeling," *Psychological Review*, Vol. XI, 1904, pp. 223–248. The Attitude of Mind called Interest, *Jour. of Phil. Psych, and Scientific Methods*, Vol. 1, 1904, pp. 428–434. Tbe Psychical Complex called an Interest, *Jour. of Phil., Psych., and Scientific Methods*, Vol. II. The Relation of Feeling and Interest, same, Vol. III. How Children Learn to Read, *Ped. Seminary*, 1905. Member M. E. Church, 1883.

Address, 811 W. Illinois St., Urbana, Ill.

784. HERBERT HILL BRAUCHER

Brother of Nos. 376, 377, 412, 627, 1009

Born Feb. 1, 1869, Lincoln, Ill. f. Daniel L. Braucher, Mar. 1, 1833. m. Henrietta C. Hill, June 1, 1831.

Teacher. Prepared in Lincoln High School. Adelphic. B. S. Fruit Growing, and Science teaching in Lincoln High School, until Oct., 1903. Horticultural Inspector for State Entomologist for two years. Taught Horticulture and nature study in the Public Schools of San Antonio, Tex., Mar.–Dec., 1905. Manual Training, San Antonio High School, to June, 1906.

Married Gertrude Doten, Aug. 26, 1896, Mt. Pulaski, Ill., (died Oct. 25, 1899); *Child*, Margaret Braucher, born May 11, 1899.

Address, Lincoln, Ill.

785. HOWARD ALLEN BROWNING

Born in Barrington, Ill. m. Mrs. M. A. Browning.

Farmer, 1904. B. S.

Address, Elgin, Ill.

786. ARTHUR WILLIS BUSH

Born 1871, in Joliet, Ill. f. Frank Bush.
Assayer, 1904. B. S.
Address, Leadville, Colo.

787. CLARENCE J. BUTTERFIELD

Born June 10, 1873, Evanston, Ill. f. James A. Butterfield, May 18, 1837, England. m. Caroline S. Sheppard, July 10, 1856, Chicago, Ill.

Office Manager of Armour Fertilizer Works. Prepared in West Division High School, Chicago, Ill. Delta Tau Delta. B. S. Three years in Alaska; since then with Armour & Co.; Office Mgr. Armour Fertilizer Works, Jacksonville, Fla.

Married Florence Myers, Aug. 4, 1904, St. Louis, Mo.

Address, Jacksonville, Fla.

788. PAUL CHIPMAN

Born July 28, 1873, Mt. Carmel, Ill. f. William Fisk Chipman, Oct. 24, 1844, Ind. m. Sarah Jaquess, Mt. Carmel, Ill.

Civil Engineer. Prepared in Mt. Carmel High School, Shield and Trident. B. S. Civil Engineer with Pere Marquette Railroad, 1901–05; with Canadian White Co., Ltd., Engineer and Contractor, Montreal, Can., 1905—. Member of Illinois Society of Civil Engineers and Surveyors.

Married Laura Beall Hughes, Dec. 27, 1905, Mt. Carmel, Ill.

Address, Room 48, Sovereign Bank Bldg., Montreal, Can.

*789. AMOS CABLE CLARK

Born Sept. 17, 1871, Pecatonica, Ill. f. Henry S. Clark, Jan. 1, 1841, New York. m. Harriett Louisa Cable, Nov. 11, 1840, Pecatonica, Ill.

Prepared in Urbana High School. Delta Tau Delta. Capt. of Track team, 1893–94; 1892, Western Inter-Coll. high jump record. Member Chicago Athletic Ass'n. B. S. Architect. Member of Presbyterian Church, Urbana, Ill.

Died Jan. 29, 1896, Urbana, Ill.

790. BIRCH DAVID COFFMAN

Born 1872, in Champaign, Ill. f. W. H. Coffman.
Salesman, (1904). B. S.
Address, 730 N. Randolph St., Champaign, Ill.

791. THOMAS CRAWFORD

Born Nov. 18, 1872, Sterling, Ill. f. David M. Crawford. m. Maria Letitia Galt.

Electrical Engineer. Prepared in Wallace High School. Sigma Chi. Elec. Eng. Soc. Shield and Trident. B. S. Supt. Sterling Gas and Electric Light Co. till 1905; Supt. and Gen'l Mgr. Clinton Gas Light and Coke Co., 1905—. Invented application of induction motors to gas machinery.

Married Helen Brookfield, June 2, 1898, Sterling, Ill. *Child*, Dorothy Harriet, born Feb. 21, 1901.

Address, Clinton, Ill.

792. RICHARD JAY DICKINSON

Born Mar. 24, 1873, Eureka, Ill. f. Roger B. Dickinson. Eureka, Ill., 1840. m. Annie E. Jones, 1844, Williamsport, Pa.

Civil Engineer. Prepared in Eureka High School and Eureka College. B. S. Civil Engineer with C. B. & Q. R. R. 1895. Same with I. C. R. R., 1896–99. Member of firm of Dickinson & Co., 1899—.

Married Katherine Brown, 1896, Decatur, Ill., (died 1899); Sidna E. Musick, 1902, Eureka, Ill. *Children*, Richard J. Dickinson, Jr., 1899; Dorothy M., born 1902; Roger F., born 1904.

Address, Eureka, Ill.

793. SILAS JACKSON EAKLE

Born Aug. 8, 1859, Forreston, Ill. f. Absalom Eakle, Washington Co., Md. m. Amelia Grim, do.

Prin. of School. Prepared in Forreston High School. Adelphic. B. S. Principal of Antioch schools. Supt. of Sunday School Carman, Ill.; Antioch, Ill., 1904–05. Recorder of Court of Honor No. 547, Antioch, Ill.; M. E. Church.

Married Emma J. Nazarene, June 20, 1900, Mt. Morris, Ill.

Address, Antioch, Ill.

794. MARTIN JONAS ENGBERG

Born Sept. 4, 1872. f. Jonas Engberg, Mar. 31, 1837, Bergsjso, Helsingland, Sweden. m. Elizabeth Zimmerman, Dec. 10, 1841, Nussloch, Baden, Germany.

Treasurer of the Engberg Holmberg Publishing Co. Prepared in Chicago, Ill. Chemical Club. B. S. Chemist, 1894–1900; Publisher 1900. Treasurer of the Engberg-Holmberg Publishing Co., 1900—. Member of the Swedish Ev. Lutheran Immanuel Church, Chicago, 1888—.

Married Elizabeth Frances Aurora Hoffsten, Aug. 17, 1904, Philadelphia, Pa. *Child*, Robert Martin, born Jan. 17, 1906.

Address, care of The Engberg-Holmberg Publishing Co., Chicago, Ill.

795. HIRAM BURNS FERRIS

Born Jan. 25, 1872, Carthage, Illinois. f. Hiram Gano Ferris, May 12, 1822, Howard, Steuben Co., N. Y. m. Julia Esther Holton, Mar. 28, 1836, Hillsgrove, Ill.

Treasurer Spokane Traction Co. Prepared in Acad. of Carthage Coll. Philomathean. Phi Delta Theta. Athletic Ass'n. B. A. Clerk, Hancock Co., Nat'l Bank, Carthage, 1894–1898. Exchange Nat'l Bank, Spokane, Wash., 1898–1900. Mining, Alaska, 1900–01. Auditor Kettle Valley Ry. Co., 1902. Treasurer Spokane Traction Co. and Spokane & Inland Ry. Co., 1903—. Governor Society of Colonial Wars in the State of Washington, 1904.

Address, P. O. Box 1848, Spokane, Wash.

796. FERDINAND JOHN FOOTE

Born Aug. 25, 1867, Jo Daviess Co., Ill. f. Chas. C. Foote, Vt. m. Marion Stevens.

Electrical Engineer. Prepared in High School and private schools. Univ. of Wis., E. E., 1902. Y. M. C. A. Asst. in Elec. Engr., Ill., 1894–98. Supt. for Cutler Hammer Mfg. Co., 1898–1901. Univ. Student, Wis., 1901–02. Erecting Electrical Engr. for Bullock Elec. Mfg. Co., Cincinnati, O., 1902–05. Elec. Engineer American Oak Leather Co., 1905—.

Married Dora Burton, Aug. 11, 1892, Champaign, Ill.

Address, care of American Oak Leather Co., Cincinnati, Ohio.

797. ALFRED B. FOSTER

Born Feb. 18, 1871, Bradford, Ill. f. Stephen A. Foster, 1840, Herman Center, Me. m. Diana Lombard, 1843, Bangor, Me.

Structural Designer. Prepared in Univ. Acad. Philomathean. Track Team; record for mile run, 1904. B. S. Asst. Engineer, Ill. and Miss. Canal, 1894–96; Structural Draftsman and Designer, 1896–1902; Fruit Grower, 1902–04; Structural Designer, 1904—.

Married Emma L. Schlund, Feb. 9, 1898, Chicago, Ill. *Children*, Edith S., born Jan 17, 1899; Marguerite L., born June 5, 1900; Louise B., born Jan. 17, 1902; Charles W., born Jan. 4, 1904.

Address, 395 Franklin Boulevard, Chicago, Ill.

798. GEORGE FREDERICKSON

Born Apr. 14, 1874, Champaign, Ill. f. Erasmus Frederickson, m. Johanna H. Thorn.

Dealer in Pianos and Organs. Prepared in Champaign High School. Sigma Chi. Base ball team; Pres. Athletic Ass'n; Class Historian; Member Alumni Advisory Board; Glee Club. With I. C. Ry. Co. Chief Engineer's office and Construction Dept., 1894–1898. Mgr. Decatur Linseed Oil factory, 1899. Vice Pres. Kansas City Cotton Oil Co., 1899–1900. Senior member of firm Frederickson & Kroh, Piano and Organ dealers, wholesale and retail, Oklahoma City, O. T. 1900—; President same, 1906.

Married Mary L. Brownlee, Dec. 28, 1899, Carbondale, Ill. *Children*, John B., born Dec. 8, 1900; Harry Gray, born Apr. 5, 1904.

Address, Box 485, Oklahoma City, Okla.

799. THEODORE CHRISTIAN FRYE

Born Sept. 15, 1869, Washington, Ill. f. Joseph Frye, 1830, Muhlhousen, Alsace, Germany. m. Catherine Kinzinger, 1841, Congerville, Ill.

Prof. of Botany, Univ. of Wash. Prepared in Washington High School. Philomathean. B. S.; Fellow in Bot., Chicago. Ph. D., 1902, Chicago Univ. Prin. High School, Monticello, Ill. 1894–1896. Student, Chicago, 1896–1897. Supt. City Schools, Batavia, Ill., 1897–1900. Student, Chicago, 1900–1902. Asst. in Veg. Histology, Chicago, 1900–02. Prof. of Biology, Morningside College, Sioux City, Ia., 1902–03. Prof. of Botany, Univ. of Wash. 1903—. Articles: Development of the Pollen in some Asclepiadaceæ, *Botanical Gazette*, Vol. 32, Nov., 1901, pp. 325–331. A Morphological Study of Certain Asclepiadaceæ, *Botanical Gazette*, Vol. 34, Dec., 1902, pp. 389–413; The Embyro Sac of Casuarina Stricta, *Botanical Gazette*, Vol. 36, Aug., 1903, pp. 101–113; with Eleanor Blodgett, The Pollen and Embyro Sac of Apocynum and rosæmifolium, *Botanical Gazette*, 1905, 10 pp. Member Amer. Assn. for Advancement of Science; Ass'n Internationale des Botanistes.

Address, Dept. of Botany, State Univ., Seattle, Wash.

800. ROBERT EUGENE GAUT

Born Oct. 26, 1870, Marietta, Ga. f. Wm. P. Gaut, Knoxville, Tenn. m. Elizabeth E. Riley, Raleigh, N. C.

Constructing Engineer. Prepared in Mt. Sterling High School. Adelphic. Athletic Assn. Civil Eng'rs Club. Shield and Trident. B. S. I. C. R. R., since 1895. Engineer of Bridges and Bldgs, for entire system.

Married Grace M. Mack, May 2, 1900, Chicago.

Address, 6415 Minerva Ave., Chicago, Ill.

801. OTTO EMIL GOLDSCHMIDT

Born Jan. 15, 1871, Davenport, Ia. f. Peter Goldschmidt, Germany. m. Elise Hinrichsen, Germany.

Electrical Engineer. Prepared in Univ. Acad. Engineer with C. G. Armstrong, C. E., Chicago; Sargent and Lundy, Chicago; now with Geo. A. Fuller Co., New York.

Address, 2 Mountain View Place, Montclair, N. J.

802. JOSEPH EDWARD HALLINEN

Born 1859, in Champaign, Ill. f. Andrew Hallinen.

Instructor in Science, 1904. B. S.

Address, Cooperstown, Okla.

803. GEORGE HERMAN HEIDEMAN

Born Dec. 28, 1871, Elmhurst, Ill. f. Dr. Geo. F. Heideman. m. Hannah Schween.

Secy. and Treas. The Knoblock-Heideman Mfg. Co. Prepared in Elm-

hurst High School and Wheaton College, Wheaton, Ill. B. S. With Chicago Telephone Co., as Exchange Manager, 1895–1904. Sec. and Treas. The Knoblock-Heideman Mfg. Co., 1904—.

Married Etta Baab, Sept. 20, 1899. *Child*, Margaret Dorothy, born Dec. 28, 1901.

Address, 1207 Vistula Ave., South Bend, Ind.

804. FREDERICK SAMUEL HOLBROOK

Born June 27, 1873, in Chicago, Ill. f. F. Samuel Holbrook, Manchester, Eng. m. Elizabeth J. Brown, New York.

With American Smelting & Refining Co., National Plant. Prepared Univ. Acad., Secy. Athletic Ass'n. B. S. Director Woodlawn Park Club.

Address, 6334 Yale Ave., Englewood Station, Chicago, Ill.

805. BENJAMIN BALDWIN HOLSTON

Born Nov. 9, 1871, Nashville, Ill. f. Henry H. Holston, Feb. 19, 1826, Westphalia, Prussia, Germany. m. Charlotte Wernse, July 27, Hanover, Germany.

Lawyer. Prepared in Nashville High School. Philomathean. Sigma Chi. Mangr. Ball Team, 1894. Mangr. Glee Club, 93–94. B. S.; LL. B., 1896, Yale. Master in Chancery, Washington Co., Ill., 1902–04.

Married Irene M. Watts, June 27, 1898. *Children*, James B., born Aug. 1, 1900; Mildred T., born Aug. 1, 1900; Lawrence L., born Feb. 21, 1902.

Address, Nashville, Ill.

806. CHARLES FREDERICK HOTTES

Brother of No. 949

Born July 8, 1870, Mascoutah, Ill. f. Frederick Hottes, July 13, 1840, Groszzimmern, Hesse, Darmstadt, Germany. m. Barbara Dathan, Nov.28, 1847, Speyer, Germany.

Asst. Professor of Botany. Prepared in Mascoutah High School. Sigma Xi; Alpha Zeta. B. S.; M. S., 1895; Ph. D., 1901, Bonn, Germany. Asst. in Botany, 1895–98; Inst. in Botany, 1901–03; Asst. Prof. of Botany, 1903—. Member Amer. Assn. for Advancement of Science; Soc. of American Naturalists; Central Assn. of Science and Mathematics Teachers.

Married Flora Guth, Aug. 25, 1895, Mascoutah, Ill. *Child*, Flora Emily, born May 21, 1896.

Address, 915 W. California Ave., Urbana, Ill.

807. DIETRICH HERMAN JANSEN

Born in Pekin, Ill., Aug. 8, 1872. f. John Jansen. m. Anna Steen.

Civil Engineer and member of firm of Jansen & Zoeller, Manufacturers of brick, tile and cement blocks, Contractors. Delta Tau Delta. B. S. German Methodist Church; Tazewell Club.

Married Norma Roos, Nov. 24, 1900, at Pekin, Ill. *Child*, James Nathan, born Feb. 9, 1902.

Address, Pekin, Ill.

808. THOMAS JASPER

Born July 14, 1871, Quincy, Ill. f. Geo. F. Jasper, m. Leora Leonille Lomelius.

Manufacturer. Prepared in Quincy High School. Base Ball team; Indoor Athletic team. B. S. Elec. Engineering for five years. Designing Gas Engines two years. Last four years Secr. of Geo. Eitel Co., Quincy, Ill., Manf. of Baling Press, Incubator and Brooder.

Married Lillian Dean, Sept. 25, 1901, Quincy, Ill.

Address, Quincy, Ill.

809. ALBERT JOHANNSEN

Brother of No. 810

Born at Belle Plaine, Iowa. f. Christian Johannsen, Clixbull, Schleswig. m. Caroline Marie Stuehrk, Meldorf, Holstein.

Asst. Geologist U. S. Geological Survey. Prepared in State Center High School. Adelphic. Class Artist, *Sophograph*. B. S.; B. S., 1898, Univ. of Utah; Ph. D., Johns Hopkins Univ., 1903. Phi Beta Kappa. Alpha of Md. Scholarship, 1901–02, Johns Hopkins Univ.; Fellowship, 1902–03, do. Draftsman, architectural, 1894–96. Designer of Furniture, 1896–97. With Topographic Division U. S. Geol. Survey, 1897; Student Univ. of Utah, Newspaper artist, 1898. Topographer and draftsman with City Engineer, Salt Lake City, 1899–1900. Student Johns Hopkins Univ., 1900–03. Asst. Geologist Md. Geological Survey, 1901–02. Author of An Analytical Key for the Determination of Rock Forming Minerals. Member Geological Soc. of Washington, 1900; American Ass'n Adv. of Science, 1904—.

Married Annabelle Scott, Nov. 16, 1904, Radford, Virginia.

Address, U. S. Geological Survey, Washington, D. C.

810. OSKAR AUGUSTUS JOHANNSEN

Brother of No. 809

Born May 14, 1870, Davenport, Ia. f. Christian Johannsen, Clixbull, Schleswig. m. Caroline Marie Stuerk, Holstein.

Asst. Prof. Civil Engineering. Prepared in State Center High School. B. S.; A. M., Cornell, 1902; Ph. D., Cornell, 1904. Gamma Alpha. Architectural Draftsman, 1895. Architectural Engineering Draftsman, 1896. Architectural Iron Draftsman, 1897. Structural Iron and Bridge Work, Draftsman, then estimator and supt., 1897–99. Instructor in C. E., Cornell Univ., 1899–1904. Asst. Prof. C. E., Cornell, 1904—. Articles: Aquatic Nematocerous Diptera, New York State Museum, 68, 114 pp., 1903. The Chironomidæ, New York State Museum, 68, 251 pp., 1905. Notes on some Adirondack Diptera collected by Messrs. MacGillivray and Houghton, *Entomological News*, 1903. Dixa clavulus Williston, *Entomological News*, pp. 302, 1903. Sigma Xi, 1902. Assn. for Advancement of Science, 1904.

Married Harriette Alice Fuller, Sept. 23, 1896, Chicago, Ill. *Child*, Dorothea, born Oct. 14, 1903.

Address, 919 E. State St., Ithaca, N. Y.

811. JOHN WILLIAM KENNEDY

Born Oct. 5, 1871, Alma, Ill. f. Thos. Kennedy, Montreal, Can. m. Mary Rowbatton, England.

Architect. Prepared in Collinsville High School. B. S. Practicing Architecture at East St. Louis, Ill.

Married Clara Peers, Sept. 30, 1896, Collinsville, Ill. *Child*, Gladys Peers, born Nov. 27, 1902.

Address, Collinsville, Ill.

812. FRED WILLIAM KERCHNER

Born Jan. 16, 1871, Belleville, Ill. f. Frank Kerchner. Ger. m. Adeline Kerchner, De Soto, Mo.

Physician. M. D., Marion Sims Medical College, 1898. Physician, 1898—. Member St. Clair Co. Med. Soc.; State Medical Soc.

Married Emelia Schneider, May 7, 1898. *Child*, Cornelia, born Feb. 5, 1899.

Address, Millstadt, Ill.

813. CONRAD BRYANT KIMBALL

Born Sept. 23, 1873, Providence, R. I. f. Edwin A. Kimball, Nov. 21, 1834, Orange, N. H. m. Clara Jane Byrant, Jan. 17, 1838, Bristol, N. H.

Advertising Specialist. Prepared in Champaign High School. Sigma

Chi; Glee Club; Track team. B. S. With Louis H. Sullivan Architect, Chicago, until 1900; advertising specialist, 1902—. 1900–01, Attache of United States Commission to Paris Exposition. During Chicago residence, baritone soloist of the Church of the Messiah and member of the Mendelssohn Club (Mannerchor). At New York, Quartet in the Mt. Morris Baptist and Fifth Ave. Collegiate Churches.

Address, Arion Club, 59th and Park Ave., New York City, N. Y.

*814. JOHN ALBERT LOWRY

Born July 16, 1871, Wadsworth, Ohio. f. Emanuel Lowry, Jan. 22, 1837, Elklick, Pa. m. Phoebe Colborn, June 23, 1837, Sommerset Co., Pa.

Teacher. Prepared in Gibson High School. Delta Tau Delta; Glee Club; Male Quartet; Adelphic. B. S. Professor of Mathematics, Eureka College, 1895–1900.

Married Della Pearl Puterbaugh, Dec. 16, 1896, Mackinaw, Ill.; (died June 27, 1899. *Child*, Emily Annette, born Oct. 6, 1897, (died May 8, 1899).

Died Nov. 19, 1900, Gibson City, Ill.

815. HARRY MADISON McCASKRIN

Brother of No. 816

Born Aug. 26, 1873, Rantoul, Ill. f. James C. McCaskrin. m. Margaret Lloyd.

Attorney at Law. Prepared in Rantoul High School. B. L.; LL. B., Mich., 1896. Attorney at Law, Rock Island, 1896—

Address, Rock Island, Ill.

816. LOUISE ELIZABETH McCASKRIN (STAYTON)

Sister of No. 815

Born Sept. 26, 1870, Rantoul, Ill. f. James Calvin McCaskrin, Conroe, Ind. m. Margaret Cloyd, Stockwell, Ind.

Prepared in Rantoul High School. Alethenai. Univ. Choir. B. S. Teacher in Public Schools, 1895–1901. Member of Christian Church.

Married John David Stayton, Jan. 30, 1901, Rantoul, Ill. *Children*, Laura Sarah Margaret, born Dec. 29, 1901; Jean Marie McCaskrin, born Feb. 4, 1905.

Address, Texas City, Ill.

817. ERNEST McCONNELL

Born May 1, 1871. f. A. B. McConnell. m. F. M. Walker.

Architect. Prepared in Univ. of Denver and the Haish Manual Training School. B. S.; M. Arch., 1905.

Address, 1643 Champa St., Denver, Colo.

818. FLORA McCORMICK

Sister of No. 655

Born 1874, in Gibson, Ill. f. Bruce McCormick.

Teacher. B. L.

Address, 602 E. Green St., Champaign, Ill.

819. JOHN McNUTT, JR.

Born Jan. 2, 1872, Humboldt, Ill. f. John McNutt, 1828, Terre Haute, Ind. m. Camelia Wells, 1842, Cincinnati, Ohio.

Lawyer. Prepared in Univ. Acad. Adelphic. Hatchet Orator. B. L. Student, 1894–96. Attorney at Law, since. City Att'y of Mattoon, 1899–01. State's Att'y, 1904–08.

Married Clementine Eichhorn, Dec. 31, 1901, Delaware, Ohio. *Child*, Infant, born Dec. 4, 1902, (died).

Address, Mattoon, Ill.

820. GRANT CLARK MILLER

Born Jan. 17, 1870, Rockford, Ill. f. Horace G. Miller, Apr. 15, 1826, Mt. Morris, N. Y. m. Mary Alden, May 23, 1836, Vienna, N. Y.

Architect. Prepared in Mt. Vernon High School, Mt. Vernon, Ia. B. S.; M. Arch., 1895. B. S.; C. Engr., Cornell, 1898. Fellowship in Architecture. Invented attachment to lawn mower for collecting and dumping grass.

Married Etta S. Clark, Mar. 26, 1896, Rockford, Ill.

Address, Hinsdale, Ill. Bus. 140 Dearborn St., Chicago.

821. PETER MOGENSEN

Born Dec. 11, 1860, Roskilde, Denmark. f. Nils Mogensen. m. Margareth Olsen.

Civil Engineer. Adelphic; Sigma Chi; Editor *Sophograph*. B. S. Asst., Univ. of Ill., Sept., 1894–95. Div. Engr. Toronto, Hamilton and Buffalo R. R., at Hamilton, Ont., 1895–96. Asst. Engr. and Surveyor under the Miss. River Comm., 1896–97. Chief Draftsman and Engineer of Construction at smelters of American Smelting and Refining Co., at Pueblo, Colo., and Monterey, Mex., 1898–1902. Ass't and checker in construction dept. of the Ill. Steel Co., at Chicago, 1902–03. Supt. of construction and Engineer for Messrs. M. T. Lewman & Co., Contractors at Denopolis, Ala., 1904–05. Civil Engineer for C. B. Pride at Appleton, Wis., 1905—. Member Western Soc. of Engineers, 1892–98.

Married Elizabeth Davis, Aug. 20, 1894, Urbana, Ill.

Address, Appleton, Wis.

822. EDGAR WILLIAM MORRIS

Born Apr. 28, 1869, Gilman, Ill. f. Wm. C. Morris, Dec. 25, 1838, Penn. m. Anne Lucas, Nov. 22, 1839, Crete, Ill.

Lawyer and ranchman. Prepared in Grand Prairie Seminary, Onarga, Ill. Philomathean. B. L.; LL. B., Mich., 1895. Practicing Law till 1902. On wheat ranch since 1902.

Address, Quincy, Washington.

823. DANIEL C. MORRISSEY

Born June 24, 1873, Champaign, Ill. f. Dan Morrissey, Buffalo, N. Y. m. Melissa A. , N. Y.

Lawyer. Prepared in Champaign High School. Kappa Sigma. B. L. LL. B., Yale, 1896. Practicing Law. Connected with Mortgage Co.

Married Martha Vivian , Aug. 2, 1899, Maryville, Mo. *Child*, Melissa M., born Apr. 3, 1905.

Address, Champaign, Ill.

824. ELNATHAN KEMPER NELSON

Born Nov. 25, 1870, Cincinnati, O. f. Henry Francis Nelson, Oct. 9, 1839, Hillsboro, Ohio. m. Maria Louisa Davis, Oct. 17, 1840, Maysville, Ky.

Chemist. Prepared in Paris High School. B. S. Head Chemist Swift & Co., Chicago, 1895–1902. With Joslin Schmidt & Co., Cincinnati, 1902–03. Asst. Supt. of Morris & Co., Chicago, 1903–04. Since then member of firm of The Link Nelson Co , Manufacturing Chemists. Member American Chem. Soc.; London Soc. of Chemical Industry; Sons of Revolution.

Married Tuly Wetzel, Apr. 29, 1903, Paris, Ill. *Children*, Elnathan Kemper, born Jan. 27, 1904; Berkeley Everett, born Nov. 29, 1905.

Address, Paris, Ill., Care of Link Nelson Co.

825. MAUDE E. NICHOLS

Born Feb. 15, 1868. f. Daniel T. Nichols. m. Harriet W. Eager.

Trained Nurse. B. S.; M. D., Northwestern, 1897. In English Hospital, Jaffa, serving as nurse.

Address, Jaffa, Palestine, care of English Hospital.

826. JOSEPH L. PARRY

Born 1871, in Tolono, Ill. f. John C. Parry.

Fireman (1904). B. L. Was locomotive fireman, 1904. Now farming.

Address, Tolono, Ill.

827. ALBERT CHARLES PHELPS

Born Apr. 8, 1873, Lockport, Ill. f. Albert Phelps, Essex Co., N. Y. m. Harriet L. Sprague, Dupage, Ill.

Professor of Architecture. Prepared in Lockport High School and Univ. Acad. Philomathean. B. S.; M. Arch., 1903. Draftsman, 1894–97. Student, Bavarian Polytechnicum, Munich, 1897–98. Architect, 1898–99. Instructor in Arch., Cornell, 1899–1903. Asst. Prof. of Arch., Cornell, 1903—. Secretary of the Faculty, Coll. of Arch., 1904—. Member American Institute of Architects, 1901. Secr. of Central N. Y. Chapter A. I. A., 1903—. Honorary Member Tau Beta Pi, 1903, Illinois. Hon. Member Gargoyle Club, Cornell, 1902.

Married Carolyn Blount Lynd, Aug. 14, 1902, Joliet, Ill. *Child*, George Lynd, born May 1, 1905.

Address, Cornell Heights, Ithaca, N. Y.

828. WALTER BUSEY RILEY

Born Aug. 10, 1874, Urbana, Ill. f. Ozias Riley, May 14, 1852, Paris, Ill. m. Frances Elizabeth Busey, Dec. 16, 1852, Urbana, Ill.

Lawyer. Prepared in Champaign High School. Kappa Sigma; Shield and Trident. Athletic Ass'n; Students' Dancing Club. B. L.; LL. B., 1896, Yale. Master in Chancery of Champaign Co.

Married Edna Nappin, June 8, 1904, Peoria, Ill.

Address, Res., 702 W. Clark St.,; Office, No. 1 Main St., Champaign, Ill.

829. JOHN JOSEPH RUTLEDGE

Born Mar. 10, 1870, Alton, Ill. f. Walton Rutledge, Durham, Eng. m. Maria Eno, Lincolnshire, Eng.

Geologist. Prepared in Alton High School and Shurtleff College. B. S.; Ph. D., John Hopkins, 1904. Mine Manager, 1895–99. Mine Supt., 1900. Grad. Student in Geology, 1900–04. Geologist, Supt. Davis Sulphur Ore Co., Davis, Mass., 1905. Articles in *Engineering & Mining Journal*, N. Y., and in *Mines and Minerals*, Scranton, Pa. Coal in Illinois, *Mineral Industry*, 1895; *Mining Magazine*, New York, 1906. Thesis, Clinton Iron Ores of Huntington Co., Pa. With Wm. B. Clark and G. C. Martin, Distribution and Character of the Maryland Coal Beds, Maryland Geolog. Survey, 1905. Member Amer. Institute Mining Eng'rs, Natl. Geog. Soc., Geol. Soc. of Washington.

Married Ella Loraine Gates, Mar., 1892, Alton, Ill. Four Children.

Address, 3626 Cedar Ave., Hampden, Baltimore, Md.

830. ALBERT SCHNEIDER

Born Apr. 13, 1863. f. John Schneider, Hesse-Cassel, Germany. m. Elizabeth Burki, (Burcky), Illinois.

Pathologist and Physiologist. Prepared at Normal School, Dixon, Ill. B. S.; M. D., 1887, P. & S.; M. S., 1894, Minnesota; Ph. D., 1697, Columbia. Scholarship in Botany, Minnesota, 1893. Fellow in Bot., Columbia, 1894–96. Columbia Boat Crew. Prof. of Bot., Pharmacognosy and Mat. Med., Northwestern Univ., Coll. of Pharmacy, 1897–1903. Prof. of Bot., Pharmacognosy and Mat. Med., Univ. of Calif., Coll. of Pharmacy, 1903. Prof. of Materia Medica and Therapeutics, Univ. of Calif., Coll. of Dentistry, 1904–06; Paeteologist and Physiologist, Spreckels Sugar Co., 1906—. Work in Lichenology. Special work with Rhizobia of Leguminosæ. Histology of Medicinal Plants. Cultivation of Medicinal Plants.

Beet Blight. Author: 1. Primary Microscopy and Biology, 104, 8vo. pp., 21 illustration from pen and ink drawings by author. Fairburg Blade Print, 1890. 2. A Compendium of General Botany, from the German of Dr. Max Westermaier, 307, 8vo. pp., 181 illustrations from original, John Wiley & Sons, 1896. 3. A Text-Book of General Lichenology, 247, large 8vo. pp., and 76 full-page illustrations from drawings by F. Emil, one plate by author, Willard N. Clute & Co., Binghamton, N. Y., 1897. 4. A Guide to the Study of Lichens, 247, 8vo. pp., and eleven full page illustrations and frontispiece by author, Bradlee Whidden, Boston, 1898, Second edition, with nine halftones, Knight and Millet, Boston, 1904. 5. Microscopy and Micro-technique, 198, 8vo. pp., 95 illustrations, 45 from drawings by author, Chicago Medical Book Co., 1899. 6. Hints on Drawing for Students of Biology, 57 8vo. pp., 18 illustrations, 8 from pen and ink drawings by author, G. P. Engelhard & Co., Chicago, 1899. 7. General Vegetable Pharmacography, 136 8vo. pp., Chicago Med. Book Co., 1900. 8. The Limitations of Learning, and other Science Papers, 100, 8vo. pp., Chicago Med. Book Co., 1900. 9. Powdered Vegetable Drugs, 323 8vo. pp., with 164 half-page illustrations from drawings by author, Midland Publishing Co., Columbus, 1902. 10. Manual for the American Bird and Nature Study Chart, John C. Mountjay, Chicago, 1903. 11. Useful Plants, (illustrated). (Ready for press.) 12. The Native and Introduced Poisonous and Medicinal Plants of California. (Ready for press.) 13. Numerous scientific papers, special reports, reviews, etc. Member (corresponding) Torry Botanical Club; American Academy of Political and Social Science; Ass'n Internationale des Botanistes; American Soc. of Naturalists; American Pharmaceutical Ass'n; Fellow American Assn. for the Advancement of Science.

Married Marie Louise Harrington, 1892, Minneapolis. *Child*, Cornelia Elizabeth, born Dec. 28, 1900.

Address, Calif. Coll. of Pharmacy, Parnassus Ave., San Francisco, Calif.

831. GERTRUDE SHAWHAN (SCHAEFER)

Daughter of No. 86

Born Feb. 8, 1874, Urbana, Ill. f. Geo. Robert Shawhan, Mar. 20, 1844, Falmouth, Ind. m. Sarah Vista Brown, June 25, 1847, Roscoe, Ohio.

Prepared in Urbana High School. Alethenai. Y. W. C. A. *Illini* Staff. Sophograph Board. Valedictorian. B. L.; B. L. S., 1900. Teacher, 1894–95. At home, 1895–97. Student in Lib. School and Asst. in Library, 1897–1900. 1900–02, Cataloger in Lib. of Congress. 1902–04, Instructor Lib. Management in Kansas State Normal. Member of Christian Church, 1887. American Lib. Ass'n, 1902–04.

Married Frank Robert Schaefer, June 29, 1904, Champaign, Ill.

Address, Ferguson, Mo.

832. WILLIAM FREDERICK SLATER

Born No. 10, 1871, Indianapolis, Ind. m. Mary A. Linus.

Doctor of Osteopathy. Phi Delta Theta. *Illini* Staff; *Sophograph* Board. Football team, 1890–93. B. S. Elect. Engr., Crane Elevator Co.; Mich. Lake Superior Light & Power Co., Sault Ste Maria, Mich.; Mgr. Acetylene Apparatus Mfg. Co., Chicago. Osteopathic Physician, 1894—. Member of Faculty of The American College of Osteopathy Medicine and Surgery, Chicago, Ill.

Married Ida B. Coolican, Nov. 22, 1905, Chicago, Ill.

Address, 203 Trude Bldg., Chicago, Ill.

833. WILLIAM GRANT SPURGIN

Born Dec. 6, 1870, Beecher City, Ill. f. George W. Spurgin, Dec. 1, 1822, Mt. Vernon, O. m. Susannah Riley, Mar. 17, 1827, Mt. Vernon, Ohio.

Lawyer. Prepared in Paxton, Ill. B. A.; M. A., 1894. Philomathean. Taught school, Pekin, Ill., 1894–97. Student of Univ. of Ill., 1898. Read

Law; admitted to Bar, 1902. Practiced Law since 1902. City Atty., Urbana two terms, 1901–05.

Married Anna McLeod, July 8, 1903, Galesburg, Ill.

Address, First Nat'l Bank Block, Urbana, Ill.

*834. EDWIN WARREN STOCKER

Born Oct. 15, 1870, Rock Island, Ill. f. George Stocker, June 3, 1839, London, England. m. Elizabeth W. Langdell, Sept. 30, 1841, Northamptonshire, England.

Architect. Prepared in Rock Island High School. Architects' Club; Prohibition Club; Y. M. C. A. Pres. of Architects' Club. Editor of *Technograph*. B. S.

Died Sept. 16, 1894, Rock Island, Ill.

835. WILLIAM STRAUSS

Born Mar. 17, 1873, Pittsfield, Ill. f. Isaac Strauss, Germany. m. Elisa Jacobs, Germany.

Retail Business. Prepared in Pittsfield High School. B. S. Retail business to date.

Address, Pittsfield, Ill.

836. ALBERT PHILIP SY

Born Aug. 7, 1872, Altamont, Effingham Co., Ill. f. Philip Sy, June 7, 1845, Bergholz, N. Y. m. Wilhelmina Milleville, Dec. 20, 1844, Germany.

Professor of Chem., Univ. of Buffalo.. Prepared at Altamont High School. Philomathean. Chemical Club. B. S.; M. S. Chem., 1899. 1894–98, Chemist and Instructor in Chem., Univ. of Buffalo; 1898–99, Asst. in Chem., Illinois; 1899–1900, Asst. Prof. Chem., Buffalo; 1900–04, Chief Chemist Ord. Dept. U. S. Army. 1903, Lecturer on Stability Tests for Explosives, at U. S. Artillery School, Ft. Monroe, Va.; 1904—, Adjunct Prof. Chem., Univ. of Buffalo. Inventor of Test for Stability of Nitrocellulose powders, officially adopted by Ordnance Dept., U. S. Army, 1903. Author of articles: Stability Tests for Nitrocellulose and Nitrocellulose Powders, *Jour. Frank. Inst.*, Mar., 1903, pp. 161–180. A new Stability Test for Nitrocellulose Powders. *Jour. Amer. Chem. Soc.*, June, 1903, pp. 549–570. Stability Tests, *Jour. U. S. Artillery*, Sept., Oct., 1903, pp. 28. Stability Tests, *Sci. Amer. Suppl.*, Jan., 1904. Member Lutheran Church, always. Franklin Institute, Phila., 1900–04. American Chemical Soc., since 1896.

Married Lucetta M. Hersee, Sept. 5, 1901, Buffalo, N. Y. *Child*, Edwin Albert William, born Oct. 5, 1902, Philadelphia, Pa.

Address, 24 High St., Buffalo, N. Y.

*837. WILLIAM C. TACKETT

Born Apr. 13, 1870, Ivesdale, Ill. f. Walker B. Tackett. m. Elizabeth G. Powers.

Prepared in Sadorus twp., Champaign Co. Philomathean; Blackstonian; Y. M. C. A.; Phi Delta Theta; Prohibition Club; Shield and Trident; Football team; track team; Editor *Illini*. B. L. Teacher of Mathematics, Champaign High School, 1894–96; Lawyer, 1896–97. Member Christian Church, 1890–97.

Died Feb. 5, 1897, Chicago, Ill.

*838. BENJAMIN FRANKLIN TEMPLETON

Born Feb. 11, 1856. f. David Templeton, July 22, 1826, Greene Co., Ohio. m. Amazonia Mills, Jan. 14, 1834, Lawrence Co., Illinois.

Prepared in Valparaiso Normal. Teacher of Mathematics in High School, Huntington, Ind., 1894–95; Supt. of Schools in Illinois, 1895–97; Student at

Chicago Univ., 1897–98; Prof. of Latin and Greek at Marion Normal College, Marion, Ind., 1898–1901. Elder in the Christian Church, 1898–1901.

Married Carrie Harter, Dec. 25, 1894, Indianapolis, Ind.

Died Jan. 9, 1901, Marion, Ind.

839. WILLIS EUGENE TOWER

Born June 5, 1871, Bennington, Vt. f. Reuben Smith Tower, June 12, 1845, N. Y. m. Susan Chase Lyons, Jan. 15, 1850, Bennington, Vt.

Teacher. Prepared in Univ. Acad. Philomathean; Chem. Club; Y. M. C. A. Philomathean; M'g'r of Philo.-Adelphic Lecture Course, 1894. B. S. Teacher. Principal of Elkhart Institute, 1895–97. Teacher of Physics, Englewood High School, Chicago, 1897—. Article, What Amount of Mechanics is it desirable to introduce into a First Year Course in Physics and in what Position should it come? *School Review*, Jan., 1905, pp. 69–72. Member of M. E. Church, 1892. Central Assn. Science and Mathematics Teachers, 1902. Active member of National Education Assn., 1902.

Married Alta Cooley, Dec. 27, 1899, Kyte River, Ill. *Children*, Dorothy, born Sept. 15, 1901; Robert Cooley, born Mar. 20, 1904; Frederick Willis, born Oct. 7, 1905.

Address, 444 N. Normal Parkway, Chicago, Ill.

840. CHARLES HENRY TREGO

Born Aug. 3, 1870, Chicago, Ill. f. Alfred H. Trego, June 16, 1838, Wrightstown, Pa. m. Frances C. Reed, Sept. 1, 1848, Farmington, Ill. Died at Hoopeston, Ill., Apr. 28, 1897.

Farmer. Prepared in Hoopeston High School and Univ. Acad. Mech. and Elect. Eng. Soc. B. S. With Hoopeston Canning Co., 1894–95. Manager and Supt. Hoopeston Electric Co., 1895–1901. Cuba Cattle Co., 1902. Farming, 1903—. Member Northwestern Electrical Ass'n, 1896–1900.

Married Clara T. Clark, Feb. 3, 1905, Chicago, Ill.

Address, Holtville, San Diego Co., Calif.

841. PERCY THOMAS WALTON

Born Mar. 27, 1871, Paxton, Ill. f. Wm. L. Walton, Oct. 30, 1844, England. m. Kate B. Hinchman, Jan. 28, 1848, Racine, Wis.

Civil Engineer. Prepared in Paxton Public Schools. Structural Steel and Bridge Engineering, with Koken Iron Works, St. Louis, 1897–98. Kenwood Bridge Co., Chicago, 1898–99. Stupp Bros. Bridge Co., St. Louis, Mo., 1899–1905. Chief Engineer Illinois Steel Bridge Co., Jacksonville, Ill., 1905—.

Married Cora L. Landell, July 30, 1898, St. Louis, Mo., (died June 16, 1903); Ida M. Owen, May 27, 1904, Belleville, Ill.

Address, 831 W. Lafayette Ave., Jacksonville, Ill.

*842. LESLIE ALVORD WEAVER

Born Feb. 21, 1872, Cleveland, Ohio. f. Benjamin Weaver, May 1, 1846, Schenectady Co., New York. m. Martha Maria Campbell, born Aug. 30, 1850, Cook Co., Illinois.

Prepared in Danville High School. Delta Tau Delta; Adelphic; Alpha Delta Sigma; Shield and Trident; Dramatic Club; Chess Club. *Illini* staff; Sophograph board. B. L. Mayor pro tem of Champaign; Mason and Elk; Member Grand Council; Delta Tau Delta.

Married Eunice Sheldon, June 8, 1898, Urbana, Ill. *Children*, Dorothy Eunice, born July 4, 1899; Sheldon Alvord, born Nov. 13, 1902.

Died Nov. 19, 1905, Champaign, Illinois.

843. Fred JOHN WEEDMAN

Born Mar. 28, 1872, Farmer City, Ill. f. T. S. Weedman. m. Mary M. Brownlee.

Investigator of claims in Claim Dept. of I. C. R. R. Prepared in public

school at Farmer City, Ill. Member of Blackstonian society and Philomathean societies; Phi Delta Theta. Track team; captain of 1894 track team which won championship of the West. B. L. In Wholesale House of J. V. Farwell, Chicago, 1894–95; Pleasantville, Ia., engaged in Real Estate and Insurance Business, 1895–96; 1896–98, taught school in Missouri; 1898–1902, Asst. Postmaster, Farmer City, Ill., also City Treasurer from 1900 to 1902; Investigator of claims in Claim Dept. of Illinois Central R. R., Chicago, 1902–.

Married Winifred Wetzell, March 28, 1900, Farmer City, Ill.

Address, 305 Park Row Station, Chicago, Ill.

844. CHARLES THORNTON WILDER

Born Dec. 17, 1870, Essex, Essex Co., N. Y. f. Charles N. Wilder, Winchendon, Mass. m. Martha L. Thornton, Sydney, Australia.

Miner. Prepared in Champaign High School. Sigma Chi. Philomathean. Associate Editor *Illini*. B. S. Instructor, Illinois, 1894–95. In charge Dept. of Photography, Illinois, 1895–1900. Real Estate, 1900–1902. Mining in Calif., 1902—. Odd Fellow, 1903. Comet Lodge No. 84, California.

Address, Champaign, Ill.

845. ROBERT ALVIN WOOD

Born Nov. 26, 1866, in Woodburn, Ill. f. Rich H. Wood. m. Ellen A. Sturges.

Agent, British Luxfer Prism Co., 1904. Philomathean; Y. M. C. A. B. S., M. E., 1895. In London and Manchester, England, for five years. An address before Northern Architectural Ass'n published in the *Builder*, London, England. Member of Walbrook Baptist Church, Baltimore, Md., Superintendent of Sunday School.

Married Maud I. Stevens, Feb. 20, 1900, at Hampstead Heath, London, England. *Children*, Robert Stevens, born Apr. 20, 1902; Esther Helen, born Aug. 19, 1904.

Address, Winfield Ave., Forest Park, Baltimore, Md.

*846. OLA C. WOOLSEY (GIBBS)

Born Jan. 20, 1871, Polo, Ill. f. Richard Dickson Woolsey, Sept. 9, 1834. Andes, N. Y. m. Mary A. Holmes, June 15, 1838, Hamden, N. Y.

Prepared in Polo High School. Alethenai; Y. W. C. A.; English Club. B. S.; M. A., 1895. Fellowship in Latin; Taught one year. Member Congregational Church; Sorosis Club.

Married William David Gibbs, July 16, 1896, Polo, Ill. *Child*, Dorothy, born June 11, 1899, (died at birth).

Died June 11, 1899, Columbus, Ohio.

CLASS OF 1895 (74)

847. HERBERT CLARKE ARMS

Born Mar. 3, 1871, Dubuque, Ia. f. Charles Henry Arms, Dec. 25, 1840, Knoxville, Ill. m. Aurora Bartlett Clarke, Jan. 27, 1844, Conway, Mass.

Vice Pres. Central Scientific Co. Prepared in Hyde Park High School, Chicago. Sigma Chi, Shield and Trident, Glee, Banjo, Mandolin, Architects, Students' Dancing Clubs. Treas. Freshman Class. Helphed organize Glee and Mandolin Clubs. Editor of first *Illio* and named it. Associate Editor *Illini*. B. S. Asst. Architect I. C. R. R., 1895–98. Manager Chicago Laboratory Supply and Scale Co., 1898–1904. Vice-Pres. Central Scientific Co., 1904—. Grand Tribune Sigma Chi Fraternity, 1900. Member N. E. A.; Central Ass'n of Science and Mathematics Teachers.

Married Elizabeth Watson Gregg, June 20, 1900, Chicago. *Child*, Eloise Elizabeth, born Aug. 28, 1903.

Address, 26 Michigan St., Chicago, Ill. Res., Wilmette, Ill.

848. CHARLES BARRY

Born 1868, in Henry, Ill. f. Michael Barry.
With International Harvester Co., 1904. B. S.
Address, 380 Sheffield Ave., Chicago, Ill.

849. HARRY WILLIAM BAUM

Husband of No. 1216

Born Nov. 22, 1874, Indianola, Ill. f. Frank Baum. m. Eliza McHaffie.
Civil Engineer. Prepared in Indianola High School. Kappa Sigma. Athletic Ass'n. Pres. Senioı Class., 1895. Foot ball team, 1893–95; Base ball team, 1893–95. B. S. Civil Enigneer I. C. R. R., 1896–98. Asst. in C. E., Illinois, 1898–99. Asst. Engr. on U. P. R. R., 1899–1904. Asst. Engr. O. S. L. R. R., 1904–05. Supt. Construction, Jas. Stewart & Co., 1905—.
Married Daisy Garver ('99), Mar. 20, 1905. *Child*, Infant, died at birth, 1902.
Address, care of Jas. Stewart & Co., New Orleans, La.

850. CHARLES WORTH BEACH

Born Dec. 5, 1868, in Des Moines, Ia. m. Mrs. R. A. Beach.
Civil and Irrigation Engineer. B. S. Deputy State Engineer.
Address, Denver, Colo.

851. FREDERICK ALBERT BEEBE

Born Sept. 15, 1872. f. Samuel Smith Beebe, Aug. 25, 1846, Rome, N. Y. m. Katherine H. Burr, Oct., 1851, Middletown, N. J.
Mech. Engineer. Prepared in Wisner, Nebr., High School and Univ. Acad. B. S. Draftsman, 1895–97; Inspector, 1897–1901; Ass't to Operating M'g'r, 1901–03; Asst. Local Manager, Chicago Plant, 1903–04; Supt. of Boston Plant, 1904—. Same with Griffin Wheel Co., Chicago, Ill. Member New England Street Railway Club; New England Railway Club, 1904—.
Address, 43 John St., Chelsea, Mass.

852. WILLIAM GUTHRIE BOON

Born Nov. 2, 1870, Chrisman, Ill. f. John Boon, Apr. 13, 1837. m. Ann E. Guthrie, Jan 25, 1841, Ind.
Civil Engineer. Prepared in Univ. Acad. B. S. Railroading, Civil Eng. Dept.
Married Charlotte Bates, June 12, 1901, Burlington, Ia. Guthrie Bates, born June 26, 1902.
Address, 981 Washington St., Burlington, Ia.

853. ROBERT ALLAN BOWER, JR.

Born Mar. 8, 1875, Tolono, Champaign, Co., Ill. f. Robert Allan Bower, Brown Co., Ohio. m. Mary Elizabeth , Maryland.
Banker. Prepared in Tolono High School. B. L. Tolono, Ill., 1895–96. In Tolono Bank, 1896–1901 Supt. Ice plant, Mattoon, Ill., and Vice-pres. Bank of Tolono, 1901—.
Married Ella Beaton, Feb., 1905, Chicago, Ill. *Child*, David Robert, born Mar. 8, 1906.
Address, Tolono, Ill.

854. CHARLES BAKER BURDICK

Born Mar. 6, 1874, Chicago, Ill. f. William Richard Burdick, Jan. 12, 1833, Erie Co., N. Y. m. Mary Dewey, 1846, Cooperstown, N. Y.
Civil Engineer. Prepared in Wallace High School, Sterling, Ill. Sigma Chi. Shield and Trident. Glee, Mandolin, and Banjo Clubs. Leader, Glee Club. B. S. Asst. Engr. Alvord & Shields, Consulting Engrs., 1895–97. Asst. Engr. John A. Cole, Hydraulic Engineer, 1897–1901. Associate in the

firm of John A. Cole & Son, Hydraulic Engineering practice, 1901. Associated with John W. Alvord, general practice hydraulic and sanitary engineering, 1902—. Articles: The Purification of Water for Small Cities, 1903, 13 pp. Accuracy tests of water meters at Des Moines, Ia., 9 pp., 1905, reprinted from the proceedings of the Ill. Soc. of Eng'rs and Surveyors; Extension of Dam and Paving of River Bank at Des Moines, Ia., *Engineering News*, Nov. 17, 1904. Associate member Am. Soc. of Civil Eng'rs. Western Soc. of Eng'rs. Ill. Soc. of Eng'rs and Surveyors.

Address, 1207 Hartford Building, Chicago, Ill.

855. WILLIAM THOMAS BURRILL

Born Sept. 20, 1868, Stephenson Co., Ill. f. Edward Burrill. m. Sophia T. Cowan.

Architectural Engineer. Prepared in Urbana High School and Spokane College, Wash. Architect's Club. Y. M. C. A. B. S. Architectural drafting, 1895–98; Structural drafting and engineering work, 1898—.

Married Florence Flola , Nov. 8, 1900, Decatur, Ill. *Children* Charles Martin, born Oct. 31, 1901; Lida Marilla, born July 7, 1903.

Address, 3010 4th St., S. E., Minneapolis, Minn.

856. FRANK LYMAN BUSEY

Born Aug. 28, 1872, Urbana, Ill. f. Mathew D. Busey, Urbana, Ill. m Anna E. Hurd, Lima, Ohio.

Merchant. Prepared in Urbana High School. B. S.; M. E., 1898. Operated foundry and machine shop, Chicago, 1895–98. Dry Goods Business in Urbana and elsewhere, 1898—.

Married Lillian M. Yanos, July 5, 1897, Urbana, Ill.

Address, Urbana, Ill.

857. HORTENSE CALL (BARR)

Born Oct. 15, 1874, Urbana, Ill. f. Geo. W. Call, Apr. 8, 1836. m. Celina Catherine Copenhaver, Aug. 20, 1841, Dresden, Ohio.

Married. Prepared in Urbana High School. Alethenai. Y. W. C. A. B. S. Nurse in Mary Thompson Hospital, 1896–98, Chicago.

Married Andrew Barr, July 15, 1899. *Children*, Andrew, born May 6, 1901; Catherine, born Aug. 31, 1904.

Address, 702 W. Illinois St., Urbana, Ill.

858. GEORGE HENRY CAMPBELL

Born 1870, in Edgewood, Ill. f. John Campbell.

Lawyer, 1904. B. L.; M. L., 1900.

Address (1904), Woolner Blk., Peoria, Ill.

859. EARL VANHISE CAPPS

Born May 14, 1873, Illiopolis, Ill. f. Thomas W. Capps. m. Nellie Vanhise.

Owner and Mgr. of Blair Electric Light and Power Co. Prepared in Mt. Pulaski, Ill. Capt. B. S. E. E.; M. A., 1899, Univ. of Neb. Fellowship in Physics, Univ. of Neb. Practical Electrician, 1897. Graduate student and instructor Univ. of Nebr., 1899. Prin. High School, Blair, Nebr., 1900. Owner and Mangr. of Blair Electric Light and Power Co., 1900—.

Married Claudie Henrie, 1895, Champaign, Ill. *Child*, Stanley Mozart, born Jan. 1, 1898.

Address, Blair, Neb.

860. RAY SHEPARD CARBERRY

Born May 3, 1873, Secor, Ill. f. D. E. Carberry. m. Emma J. Dunbar.

Engineer. Prepared in Mansfield High School. B. S. City Engr.,

Monticello, Ill., 1895–96; Engr. and Gen. Mgr. Maysville Canal Improvement Co., Idaho Falls, Ida., 1897–98; Asst. Engr. O. S. L. R. R., Pcatello, Ida., 1899; Wabash R. R., St. Louis, Mo., 1903; C. & N. W. Ry., Chicago, 1904–05; U. S. Reclamation Service, Mitchell, Nebr., 1905—.

Address, Mitchell, Nebr.

861. CLYDE ROBERT CARMACK

Born Nov. 1, 1873, Camargo, Ill. f. Robert Eldredge Carmack, Tenn. m. Elizabeth Malone, Ind.

Minining Operator. Prepared in Indianapolis High School, and Univ. Acad. Philomathean. B. S. Mechanical work, 1895–1901. Supt. of Canning Factories, 1901–04. Mining, 1904—.

Married Essie Morris, Oct. 10, 1900, Indianapolis, Ind. *Children*, Robert Morris, born Sept. 20, 1901; Dorothy Elizabeth, born Dec. 15, 1903; Floyd Clyde, born Dec. 4, 1905.

Address, Tropico, Calif.

862. CLARENCE ADELBERT CLEMENT

Born Feb. 13, 1869, Lombardville, Ill. f. William W. Clement, Aug. 19, 1840, N. Y. m. Clara E. Clark, Oct. 18, 1845, Tiskilwa, Ill.

Civil Engineer. Prepared in Tiskilwa High School. Civil Engineers' Club. B. S. Recorder on Survey, Miss. River, 1895–96. Civil Engineer with Engr. Corps, U. S. Army, Construction of Ill. and Miss. Canal, 1896–1902; Draftsman with Chief Engr. F. E. and M. V. R. R., Omaha, Nebr., 1902; C. E. with U. S. Engr. Corps Survey, Ill. and Des Plaines Rivers, 1902–1905. C. E. with Engr. Corps, U. S. Army, Construction of Ill. and Miss. Canal, 1905—.

Married Josie Abbott Mayo, Dec. 18, 1901, Wyanet, Ill. *Child*, Jennie Maurine, born Mar. 3, 1906.

Address, Wyanet, Ill.

*863. JOHN DE WITT CLINTON

Born Nov. 16, 1871, Polo, Ill. f. John W. Clinton. m. Carrie A. Perkins.

Prepared in Polo High School. B. S.

Worked in Chicago for a short time, when health failed.

Died Oct. 18, 1905, Polo, Ill.

864. WILLIAM HENRY DILLON

Born May 8, 1870, Normal, Ill. f. Levi Dillon. m. Mary Wright.

Architectural Engineer. Prepared in Wisconsin Academy. B. S. Designed construction and equipment and superintended construction of Belle Isle Aquarium and Horticultural Building at Detroit, Mich; In charge of construction of a building at St. Paul, Minn.

Married Rose E. Richards, May 20, 1896, Normal, Ill. *Child*, Lyle, born Aug. 13, 1899.

Address, Detroit, Mich.

865. ALEXANDER DONNAN

Born Oct. 6, 1871, Independence, Ia. f. James Bell Donnan, Dec. 13, 1840, West Charlton, Saratoga Co., N. Y. m. Martha Jane Ross, Mar. 29, 1844, Lower Waterford, Vt.

Architect. Prepared in Independence High School. Univ. Tennis Champion, 1895. B. S. Furniture Business, 1895–98; Architect, Junior member of firm, Netcott & Donnan, Independence, Ia., until Dec., 1905; Treas. Buchanan County, Jan., 1906—. Member First Presbyterian Church, Independence, Ia.; Iowa Chapter Amer. Institute Archs.; Cres-

cent Lodge No. 46, Knights of Pythias, Chancellor Commander, 1905; Oelwein Lodge No. 741, B. P. O. Elks, Oelwein, Ia.

Married Helen Maude Rosemond, Sept. 9, 1903.

Address, Independence, Ia.

866. SHERMAN REILLY DUFFY

Born 1873, in Lisbon, Ill. f. C. C. Duffy.

Sporting editor, Chicago Inter Ocean. Phi Delta Theta. B. L. Newspaper work since graduation.

Address, 269 Erie St., Chicago, Ill.

867. ALFRED FELLHEIMER

Born Mar. 9, 1875, Chicago, Ill. f. August Fellheimer, Munich, Bavaria. m. Julia Roenthal, Dortmund, Westphalia.

Architect. Prepared in Chicago, Ill. Delta Tau Delta. B. S. Architect, member of firm of Reed & Stem, New York City and St. Paul. Patent No. 772,350, granted Oct. 18, 1904, Electrical Circuits. Member Transportation Club, New York City.

Married Elizabeth Hull, Dec. 25, 1902, New York City. *Child*, Madeleine Hull, born Oct. 21, 1905.

Address, 5 East 42nd St., New York City, N. Y.

868. JOEL EDWARD FERRIS

Born Jan. 2, 1874, Carthage, Ill. f. Hiram G. Ferris, Carthage, Ill. m. Julia Holton.

Manager Hapgoods, 916 Chemical Bldg., St. Louis, Mo. Phi Delta Theta. B. A.

Address, Res., 1367 Union Ave., St. Louis, Mo.

869. JESSE GRANT FUNSTON

Born May 24, 1872, New Comb Twp., Champaign Co., Ill. f. John H. Funston, Feb. 9, 1828, Ran Co., Ohio. m. Elizabeth E. Bailey, Ohio.

In telephone business. Prepared in Univ. Acad. Philomathean. B. S.

Married Jinks J. Hume, Feb. 21, 1900. *Children*, John Harold, born Dec. 2, 1901; Robert Hume, born Apr. 15, 1903.

Address, 119 N. 8th St., St. Joseph, Mo.

870. JAMES ALBERT GREEN

Born 1871, in Ivesdale, Ill. f. Patrick Green.

Locomotive Eng'r, I. C. R. R. B. S.

Address, 309 E. White St., Champaign, Ill.

871. MARIANA GREEN (STEELE)

Born in Champaign, Ill. f. Jonathan Bogue Green, Ill. m. Sallie Raymond, Ohio.

Married. Prepared in Champaign High School. Alethenai. B. L.

Married William La Barthe Steele, Apr. 30, 1901. *Children*, Mariana, born June 10, 1903; Melissa, born Nov. 6, 1905.

Address, 2024 Douglas St., Sioux City, Iowa.

872. EMERY STANFORD HALL

Born 1870, in Chatsworth, Ill. f. J. S. Hall. m. Sarah M. Stanford, Lowell, Ill., 1845.

Architect. B. S.

Address, 1483 W. Monroe St., Chicago, Ill.

873. ARMIN HARMS

Born Oct. 24, 1875, Vehrsen, Germany. f. Lothar Harms, Jan. 28, 1844, Germany. m. Caecillia Rohde, Jan. 3, 1846, Germany.

Asst. Supt. of Reduction Works. Prepared in Rock Island High school. Phi Delta Theta. Shield and Trident. B. S. Chemist until Apr., 1905. Asst. Supt. of Reduction Works, Ingot, Calif., 1905–06. With Mammoth Copper Mining Co., 1906—. Member of American Chemical Soc. American Institute of Mining Engrs. Member of University Club, in Milwaukee.

Address, Kennett, Calif., care of Mammoth Copper Mining Co.

874. ADOLPH HEMPEL

Born 10, 1870, Canton, Ohio. f. H. A. Hempel. m.

Plant Pathologist and Entomologist. Prepared in Rollins College, Winter Park, Fla. Delta Tau Delta. B. S; M. S., 1898. On Biological Survey of the State, 1895–96, Havana, Ill.; Entomologist of the Umsen Paulista, 1897–98; Curator of the Umsen Paulista, 1898–1900; Plant Pathologist and Entomologist at the Arg. Inst. Campinas, 1900–05. Published papers on Protozoa and Rotifera of the Illinois River, and on insects injurious to plants and kindred subjects. Associate in Zoology in the Museum of Harvard Univ., Sept., 1903–04.

Married Emma Julia Mangeot, Nov. 9, 1901, Campinas, Brazil.

Address, Caixa No. 7 Campinas, State of Sao Paulo, Brazil.

875. ELMER KIRKPATRICK HILES

Born Aug. 8, 1871, in Chicago, Ill. f. C. A. Hiles. m. Elizabeth Kirkpatrick.

Mechanical Engineer. Adelphic. B. S. Mech. Engineer at Chicago, and with Westinghouse Machine Co., in Gas Engine Dept., Pittsburg, Pa. Member of Episcopal Church, American Society of Mechanical Engineers, The Franklin Institute.

Married Mable K. Mandeville, June 9, 1902, New York City.

Address, care of Westinghouse Machine Co., East Pittsburg, Pa.

876. PARKER HALE HOAG

Born May 16, 1873, Thomosboro, Ill. f. Walter Brice Hoag. m. Hester Atkinson.

Lawyer. Alpha Tau Omega. Philomathean. B. A. Member of Episcopal Church; Senior Warden Lake Side Lodge No. 739, A. F. and A. M.; Champion Chicago Chapter R. A. M. No. 127, Sir Knight, Montjoie Commandry No. 53, Knights Templar; S. P. R. S. 32nd Degree Oriental Consistery; Noble of the Ancient Arabic Order of the Mystic Shrine; Knight Companion St. John's Conclave, Premier No. 1, Red Cross of Constantine and Appendant Orders; Colonial Club of Chicago, Chicago Bar Ass'n, Chicago Club, Univ. of Ill.; Vice-president Chicago Alumni Ass'n, Alpha Tau Omega.

Address, 3210 Calumet Ave., or 100 Washington St., Chicago, Ill.

877. STEPHEN FORD HOLTZMANN

Born 1874, in Pontiac, Ill. f. Dr. S. E. Holtzman. m. Mary King Ford.

Consulting Engineer. Delta Tau Delta. B. S. Practiced Architecture in Washington, D. C., now Consulting Engineer.

Married Maud E. Shaw, Jan. 30, 1903, Washington, D. C.

Address, 11 E. 24th St., New York, N. Y.

878. ERNEST ALEXANDER HUNT

Born 1876, Urbana, Ill. m. Mrs. J. E. Hunt.

Physician, 1904. B. S.

Address, Melbourne, Ia.

879. PETER JUNKERSFELD

Born Oct. 17, 1869, Colfax Township, Champaign Co., Ill. f. Peter J. Junkersfeld, 1833, Germany. m. Josephine Schmitz, 1840, Germany.

Electrical Engineer. Prepared in Champaign High School and Northern Indiana Normal School. Adelphic. Mechanical and Electrical Engineers Club. Editor the *Technograph*, 1895. Elected Fellow in Elect. Engr., 1895, but resigned. Delivered address, representing Students at Inauguration of Pres. Draper. B. S. Operating Construction and Engineering work, later in charge Engineering Dept., Chicago Edison Co., 1895—. Articles, Application of Four Wire three phase System, *Western Electrician*, 1902. Independent vs. Multiple Operation of Units and Central Stations, Transactions American Institute of Electrical Engineers, 1903. Member Amer. Inst., Electr. Engrs.; Western Soc. Engrs.

Married Anna Boyle, June 19, 1901, Champaign, Ill.

Address, 320 S. Prairie Ave., Austin Sta., Chicago, Ill.

880. FREDERIC BLAIR KEELER

Born Jan. 11, 1873, Earlville, Ill. f. Frank G. Keeler, Apr. 23, 1844, New Canaan, Conn. m. Anna M. Blair, Clintonville, N. Y., July 17, 1844.

Contractor and Builder. Prepared in Earlville High School. Draftsman, Chicago; Contractor and Builder, Earlville, Ill. Member of Board of Education, 1904–06; member City Council 1904 and 1905. Master.

Married Nellie Schmidt, Apr. 18, 1900, Earlville, Ill. *Child*, Theodosia J., born Apr. 8, 1901.

Address, Earlville, Ill.

881. MILO SMITH KETCHUM

Born Jan. 26, 1872, in Kewanee, Ill. f. Smith Ketchum, Jan. 7, 1840, in Bucyrus, Ohio. m. Martha Ann Clement, Aug. 17, 1846, in Hamilton, Canada.

Dean of School of Applied Science and Professor of Civil Engineering, Univ. of Colorado, Boulder, Colo. Prepared in Elmwood High School, Ill. Adelphic, Civil Eng'g Soc., Tau Beta Pi. Valedictorian. B. S.; C. E., 1900. Instructor in Civil Eng'g, Illinois, 1895–97; engineer with Gillette-Herzog Mfg. Co., 1897–99; Asst. Prof. of C. E., Illinois, 1899–1903; Contracting Manager, Amer. Bridge Co., Kansas City, Mo., 1903–04; Professor of Civil Eng'g, and Dean of School of Applied Science, Univ. of Colo., Boulder, Colo., Sept., 1904—. Author: The Design of Steel Mill Buildings and the Calculation of Stresses in Framed Structures, Engr. News Pub. Co., New York, 380 pp. Surveying Manual (with W. D. Pence), Engineering News Pub. Co. Editor 12th and 13th Annual Report of the Society for Promotion of Eng'g Education. Magazine articles: Contributor to *Eng'g News*; several articles in *The Technograph*. Some Graphic Methods for Calculating the Deflection of Beams, *Colo. Journal of Eng'g.*, No. 1, 1905. Member Tau Beta Pi, 1899, Sigma Xi, 1905; Associate member Amer. Soc. Civil Engineers, 1901; member Society for Promotion of Engr. Education, 1903; Secr. of same, 1903–05. Member Amer. Soc. for Testing Materials, 1905.

Married Mary Esther Beatty, Sept. 17, 1903, at Newton, Iowa. *Child*, Martha Esther, born July 29, 1904.

Address, University of Colorado, Boulder, Colo.

882. WILLIAM HAVEN KIMBALL

Born Mar. 1, 1871, Evanston, Ill. f. William Parker Kimball, N. H. m. Helen E. Haven, New Lenox, Ill.

Electrician. Prepared in Lowell, Mass., and Chicago High Schools. Elec. Eng'g Club. B. S.

Address, 2006 Golden Gate Ave., San Francisco, Calif.

883. FRANCIS EDWARD KING

Born Nov. 6, 1857, White Hall, Ill. f. Joseph N. King, June 28, 1830, White Hall, Ill. m. Elizabeth Rawlins, Sept. 3, 1830, White Hall, Ill.

Teacher and Farmer. Prepared in White Hall High School, and High School of Ill. State Normal Univ. B. L.; M. L., 1896. Teacher, 1897. Gardener, 1902. Teacher and farmer and fruit raiser, 1904. Teacher and farm gardener, 1904—. M. E. Church.

Married Elizabeth O. E., Nov. 4, 1904, Geneva, Ohio.

Address, Maple Lawn Farm, Route 1, Geneva, Ohio.

884. EDWARD JOHN LAKE

Born May 5, 1871, Edinburg, Scotland. f. William Lake, 1840, England. m. Mary Jane Billings, 1844, England.

Ass't Prof. Art and Design, Univ. of Ill. Prepared in Virqua, Wis., High School. B. S. Studied at Rose Polytechnic Institute, 1892–92. At Pratt Inst., Brooklyn, N. Y,, 1898–99, Instructor and Asst. Prof. of Art and Design, Univ. of Ill. Article: Drawing for Common Schools, *School News and Practical Educator*, 1897–99. Author of Course in Drawing, Ill. State Courses for Common Schools. Member Congregational Church.

Married Effie Estelle Harris, Champaign, Aug 22, 1900. *Child*, Zera William, born June 15, 1901.

Address, 703 West Park St., Champaign, Ill.

885. WILLIAM CLARENCE SMITH LEMEN

Born Dec. 19, 1873, Collinsville, Ill. f. Clarence J. Lemen, Collinsville, Ill., Jan. 9, 1843. m. Sarah Catherine Smith, Apr. 2, 1846, New York City.

Civil Engineer. Prepared in Union Academy, Morganfield, Ky. Philomathean. B. S. Draftsman and Computer and Leveler, Miss. River Com., St. Louis, Mo., 1895–99. Topographer U. S. Eng'r., St. Paul, Minn., 1899–1900. Inspector on Miss. River Comm. steamer Patrol, 1900–1901. City Engr. and Supt. Munic. Elec. Lt. & W. W., Paris, Ill., 1901–1902. Chief of Party on Survey Miss. River Reservoirs, 1902–03. Junior Engr. with Savannah U. S. Eng'r Office, 1902–03. Harbor and river improvements, S. E. Georgia and N. E. Florida, 1903—. Article, Topographical Survey Reservoirs at Headwaters of Miss. River, *Technograph*, 1901, copied by *Eng'g Record*, Oct., 1901.

Married Olive Belle Jutton, Dec. 19, 1896, Evansville, Ind. *Child*, Catherine Neil, Sept. 19, 1898.

Address, Brunswick, Ga.

886. DAVID ROSSITER LLEWELLYN

Born 1869, in Sterling, Ill. f. M. W. Llewellyn. m. Laura A. Dresser.

Draftsman. B. S.

Address, care of Amer. Bridge Co., Chicago, Ill.

887. ALBERT MILTON LONG

Born February 4, 1872, in Virden, Ill. f. J. M. Long. m. Emma V Brewer.

Draftsman. Delta Tau Delta; Architects' Club. B. S.

Address, 339 Bowen Ave., Chicago, Ill.; 37th St. and Stewart Ave.

888. EDWARD LORING MANN

Brother of Nos. 106, 107, 108

Born Nov. 7, 1869, Gilman, Ill. f. William H. Mann, Ky. m. Elizabeth D. Abraham, Va.

Lawyer. Prepared in Gilman High School. Adelphic. Editor of *Illini*, 1895. B. L. Admitted to Bar, 1897; practiced law in office of James R. Mann and Geo. W. Miller, Chicago, since. Enlisted in 1st Regt. I. N. G., 1895.

Went to Santiago, Cuba, with Regt., 1898. Appointed corporal while in the field. On return joined Co. F, First Inf. Ill. N. G. Elected Second Lieut., Co. F, on Jan. 7, 1903, and Frist Lieut., July 15, 1904. Now serving. Member Christian Church; Royal Arcanum; Soc. of the Army of Santiago; I. O. O. F. Held office of Judge-Advocate of Illinois branch, same, 1905–06.

Married Edna Dunshee, July 22, 1903, Mt. Carroll, Ill.

Address, Bus., 906, 59 Clark St.; Res., 4405 Sidney Ave., Chicago, Ill.

889. HORATIO RICHMOND MARSH

Born Feb. 13, 1874. f. Frank E. Marsh, June 27, 1849, Joliet, Ill. m. Kate C. Richmond, Cheshire, Mass.

Physician. Prepared in Joliet High School. Nat. Hist. Club; Dramatic Club; Y. M. C. A. Adelphic. Adelphic declam. prize, 1892. B. S.; M. D., 1897, N. Y. Homes Coll. Medical Missionary, 1897—. U. S. Commissioner and Postmaster, Barrow, Alaska, 1901–04. Hospital Corps, Ill. N. G., 3d Reg., 1892–97. Article, Eskimo Medicine, *N. A. Journal Homeopathy*, 1901. Member American Institute Homeopathy.

Married Emma Cargain, Dec. 24, 1896, New York City. *Children*, Loren C., Oct. 9, 1898; Francis R., born Apr. 21, 1901; M. Elizabeth, born Aug. 31, 1902; Charles L., born May 23, 1904.

Address, Odell, Ill. Box 458.

890. FRED ELBERT MATHER

Born Sept. 3, 1871, in Du Page Twp., Will Co., Ill. f. Samuel Mather, Whallonsburg, Essex Co., N. Y. m. Melvina Ballou, Brecksville, Ohio.

Bridge and Structural Draftsman. Prepared in Northwestern Coll., Naperville, Ill. Bridge and Structural Drafting, 1895—. Member First Church of Christ, Scientist, Boston, Mass., 1903; same, Pittsburgh, June, 1904.

Married Ella Hopkins, June 12, 1901, Johnstown, Pa.

Address, Naperville, Ill.

891. ROBBINS YALE MAXON

Born Nov. 13, 1868, Danville, Ill. f. Oscar Fitz Allen Maxon, Lowville, N. Y. m. Theodosia Yale, Martinsburg, N. Y.

Civil Engineer. Prepared in Danville, Ill. Phi Delta Theta. B. S. Illinois State Militia, 1888–1891. Western Soc. of Engineers, 1897–1905. Y. M. C. A., Chicago, 1902. Belden Ave., Presbyterian Church, Chicago, 1902.

Married Frances Conder, June 20, 1905, Gilroy, Calif.

Address, 6113 Green St., Chicago, Ill.

892. GRACE LILLIAN MOORE

Born Jan. 22, 1875, Tolono, Ill. f. John Thomas Moore. m. Minerva Myers.

Instructor. Prepared in Tolono High School. Alethenai; Dramatic Club; Girls' Glee Club. Class Prophet. B. S.; M. S., 1899. Teaching in Decatur, Ill., 1897–99; La Salle Twp. High School, 1899—.

Address, 430 Fifth St., La Salle, Ill.

893. WILLIAM ROBERT MORRISON

Born Dec. 19, 1871, Joliet, Ill. f. Capt. R. J. Morrison, May 1, 1840, New York City. m. Hester A. Snider, Oct. 1, 1840, Carter Co., Tenn.

Supt. Electric Railway. Prepared in Joliet High School. B. S.

Married Marion Alice O'Neil, Sept. 26, 1900, Bay City, Mich.

Address, Wichita, Kas.

894. ALEXANDER MAJORS MUNN

Born Nov. 20, 1868, Otoe Co., Neb. f. Eugene Munn, Wooster Ohio. m. Mary Dessa Munn, Orrville, Ohio.

Civil Engineer. Prepared in Doane College, Crete, Nebr. Civil Engineer's Club. Shield and Trident. Bus. M'g'r *Illio.* B. S. City Eng'r, Nebraska City, 1895–1902; Gen. Manager Nebraska City Telephone Co., 1900–05; Private practice, 1895–1905. Engineer, Drainage Dist. No. 1, Richardson Co., Nebr. Assoc. Member Amer. Soc. Civ. Engrs., 1906.

Address, Nebraska City, Nebr.

895. CHARLES WILLIAM NOBLE

Born Dec. 18, 1869, Chicago, Ill. f. William Noble, Nov. 24, 1637, Ireland. m. Mary McCarthy, Sept. 12, 1843, Cork, Ireland.

Contractor. Prepared in No. Div. High School, Chicago, and Univ. Acad. Architects' Club; Alpha Tau Omega. Capt. B. S. Supt. of Building Construction, 1895–1903; Contractor, 1903—. Illinois Nat'l Guard, 1887–1892. St. Andrews Lodge No. 56 A. F. & A. M., Portsmouth, N. H.; E. A. Raymond Consist. 32nd Deg., Nashua, N. H.; Kora Temple A. A. O. N. M. S., Lewiston, Me.

Married Josephine Vernon, Dec. 23, 1897, Chicago, Ill. *Child*, Dorothy Vernon, born Feb. 10, 1903, Portsmouth, N. H.

Address, Room 5, Batavian Bank Bldg., La Crosse, Wis.

896. ARTHUR LOW PILLSBURY

Brother of No. 897

Born Nov. 30, 1869, Normal, Ill. f. William Low Pillsbury. m. Marion Hammond.

Architect. Prepared in Springfield High School. Sigma Chi. B. S.; B. S., Harvard. Practice of Architecture.

Married Daisy Hill, Nov. 8, 1898, Bloomington, Ill. *Child*, Frances Hill, born July, 1901.

Address, Bloomington, Ill.

897. BERTHA MARION PILLSBURY

Sister of No. 896

Born June 18, 1875, Bloomington, Ill. f. William Low Pillsbury. m. Marion Hammond.

Instructor. Prepared in Univ. Acad. Alethenai; English Club; Kappa Alpha Theta. B. A.; M. A.. Radcliffe, 1898. Instructor in Rhetoric, Illinois, 1898–99; Instructor in English, Decatur, Ill., H. S., 1899–1901; Instructor in English, Univ. Acad., 1901–04; Instructor in English, Illinois, 1904—. Modern Lang. Ass'n. Presbyterian Church.

Address, 506 W. Elm St., Urbana, Ill.

898. JOHN CONRAD QUADE

Born Feb. 9, 1872, Moline, Ill. f. Conrad Quade, Sept. 6, 1843, Schleswig, Ger. m. Anna Kroeger, July 3, 1852, Holstein, Ger.

Civil Engineer. Prepared in Moline High School. C. E. Soc.; Adelphic. B. S. Champaign Sewerage System, 1895–96; Asst. Eng. W. Chicago Park Com., 1896–97; City Engineer, Kewanee, Ill., 1897–1900; C. E. for Western Tube Co., Kewanee, 1900–04; C. E. and Secy. Big Creek Coal Co., St. David, Ill , 1904—. Member Engineer Corps, I N. G., Chicago, 1896. Articles, Kewanee Sewerage System, Kewanee, Ill., in Proc., Ill. Soc. Eng'rs, and Surveyors, Jan., 1899; Theory and Practice of Bicycle Track Construction, in Proc. Western Soc. of Eng'rs, 1897. Member Illinois Soc. of Engineers and Surveyors; Western Soc. of Engineers and Surveyors; Kewanee Lodge No. 159, A. F. and A. M., Kewanee, Ill.; Kewanee Chapter No. 47, R. A. M.;

Kewanee Council No. 87 R. and S. M.; Temple Commandary No. 20 K. T., Princeton, Ill.

Married Florence A. Northrop, Jan. 10, 1900, Kewanee, Ill. *Child*, Maurice Northrop, born Sept. 30, 1900.

Address, Kewanee, Ill., St. David, Ill.

899. THOMAS WASHINGTON REELY

Born Feb. 22, 1863, Spring Green, Wis. f. William Reely, Aug. 10, 1828, Brookland, Kent, Eng. m. Phebe Robson Spalding, Lincolnshire, Eng.

Architect. Prepared in Spring Green High School. Philomathean. Architects' Club. *Illio* staff; *Technograph* board. B. S. Employed as draftsman in Architects offices, 1895–1899. General practice of Architecture, Fort Dodge, Ia., 1899—. Member of Iowa Chapter A. I. A.

Married Adeline Van Buskirk, Aug. 2, 1899, Webster City, Ia.

Address, Fort Dodge, Ia.

900. HARLEY EDSON REEVES

Born Mar. 21, 1874, in Tampico, Ill. f. Joseph C. Reeves. m. Frances R. Brewer.

U. S. Junior Engineer, Ill. and Miss. Canal. Civil Engineers' Club; *Illio* Staff; Shield and Trident; Military Club; Major; Capt. B. S. Taught school, Mayview, Ill., 1896; N. W. Univ. Social Settlement and Bureau Ass'n Charters, Chicago, 1897; Spanish-American War, 3d Vol. Engineers, Sergt. and Lieut., 1898; U. S. Jr. Engineer, Illinois and Mississippi Canal, 1899—.

Married Helen A. Nowers, Nov. 28, 1901, Atkinson, Ill.

Address, Atkinson, Ill.

901. HERBERT BRUNSKILL ROWE

Born Aug. 13, 1873, Dudley, Ill. f. Mark Rowe, Yorkshire, Eng. m. Rosina House, Barre, Vt.

Pharmacist. Prepared in Mattoon High School. Adelphic. Kappa Sigma. B. S. I. N. G., 1890–1893. Bugler Co. E., 4th Reg.

Married Nelle Vandaveer, Sept. 26, 1900, Paris, Ill. *Child*, Mary Huston, born Jan. 10, 1904.

Address, 201 N. Central Ave., Paris, Ill.

902. JOSEPH WILLIAM ROYER

Born Aug. 2, 1873, Urbana, Ill. f. John D. Royer, July 13, 1831, Baltimore, Md. m. Mary M. Brining, Apr. 6, 1846, Vienna, Austria.

Architect. Prepared in Urbana High School. B. S. Practicing Architecture. City Engineer, Urbana, Ill., 1898—.

Married Adelaide Danely, Oct. 14, 1902, Champaign, Ill.

Address, 801 W. Oregon St.; Bus. Stephens Bldg., Urbana, Ill.

903. WILLIAM IRA ROYSDON

Born Nov. 17, 1872, Delphi, Ind. f. W. J. Roysdon. m. Elizabeth Peddicord.

Clerk. Prepared in Champaign High School. Sigma Chi. Base Ball team. Track Team. B. L. Clerk, Hide and Wool business. Supt. of Streets in Champaign.

Address, Champaign, Ill.

904. ALBERT JEFFERSON SAYERS

Born Sept. 10, 1870, Troy, Ohio. f. Judson Sayers, Troy, O. m. Mary Ann Gearheart, Piqua, Ohio.

Mechanical Engineer. Prepared in Farmer City High School. Mechanical Eng'rs' Soc. B. S. In business, Champaign, 1895–9 ; I. C. Ry. Co., 1896–97; New Orleans Steam Engineer, 1897–99. Sargent Steel Co , Chi-

cago, charge P. Testing Lab.; Link Belt Machinery Co., Asst. Eng., Eng. Salesman, 1899—. Member Normal Park Baptist Church.

Address, 518 W. 66th St., Chicago, Ill.

905. DAISY COFFIN SCOTT (STEVENSON)

Sister of No. 906

Born Oct. 21, 1874, Brimfield, Ill. f. Thomas G. Scott, 1824, Penn. m. Rosalthea Coffin, 1836, Beaver Falls, Pa.

Married. Prepared in Champaign High School. Alethenai. B. L.

Married William Henry Stevenson, June 29, 1904, Champaign, Ill.

Address, Ames, Ia., College Campus.

906. WILLIAM JOHN SCOTT

Brother of No. 905

Born 1870, in Malden, Ill. f. Thomas G. Scott, 1824, Pa. m. Rosalthea Coffin, 1836, Beaver Falls, Pa.

Cashier. B. L.

Address, 721 W. Church St., Champaign, Ill.

907. HENRY HARRISON SCURLOCK

Born May 12, 1864, Beaver Ohio. f. Joseph Scurlock, Jan. 16, 1827. Winchester, Ohio. m. Angeline Westfall, Aug. 20, 1834, Beaver, Ohio.

Real Estate dealer. Prepared in Nat'l Normal Univ., Lebanon, Ohio. Philomathean. B. S., 1889, Nat. Normal Univ. B. L. Teaching, 1902; Newspaper business agent, 1897; Real Estate and Collections and study of law, 1897—

Married Sarah Elizabeth Humphreys, June 18, 1901, Decatur, Ill.

Address, 122 N. Water St., Decatur, Ill

908. CHARLES VICTOR SEASTONE

Born Apr. 18, 1872, New Boston, Ill. f. John August Seastone, Aug. 3, 1834, Veckwha, Sweden. m. Eva Sophia Hillmore, Veckwha, Sweden, 1840.

City Engineer of West La Fayette, Ind. Prepared in New Boston Public School and Univ Acad. Tau Beta Pi. B. S. Gov't Engr. with Miss. River Comm., 1895–97; Asst. Theo and Appl'd Mech., Illinois, 1897–1900; Instructor in Sanitary Eng'g, Purdue Univ., 1900–03; Asst. Prof. Sanitary Eng'g Purdue, 1903–06; Inspector on Construction of Filtration Plant for Rock Island, Ill., 1899; Inspector on Construction of Bridge over Rock River, Rockford, Ill., 1900; Engineer on construction of street railways and State Roadway, 1902–03; Town Engineer of West La Fayette, Ind., 1903–06. Articles, Methods of Measuring Water Ind. Eng. Soc. Proc.; Miss. River Surveys, Ind. Eng. Soc. Proc.; Roadway to Soldiers' Home, Proc. of Purdue Soc., Civ. Eng'rs. Member Second Presbyterian Church, La Fayette, Ind., 1903; Indiana Engineering Society, 1901—.

Married Susan Bouton, June 25, 1900, Anna, Ill. *Child*, John Bouton, born Mar. 11, 1905.

Address, University Street, West La Fayette, Ind.

909. JOHN EATON SHEPARDSON

Born May 21, 1875, Marble Rock, Floyd Co., Ia. f. Sylvenus Eaton Shepardson, Aug. 15, 1832, Gerry, Chautauqua Co., N. Y. m. Lucy Maria Judd, Patterson, Putnam Co., N. Y.

Civil Engineer. Prepared in West Aurora High School and Univ. Acad. Engr. Soc. Capt. B. S. Draftsman, 1895–98; Asst. City Engineer, Kewanee, 1898–99; City Engineer and Supt. Water Dept., 1899–1902; Graduate Work, Columbia, 1902–04; C. E. in field, S. & W. Ry., 1905—. First Lieut., I. N G., 1898—. Member of Ill. Soc. of Eng'rs and Surveyors, 1899; Assoc. Mem. A. S. C. E., 1903.

Address, care of South & Western Ry., Bristol, Va.

910. MARION EMELINE SPARKS

Born Dec. 5, 1872, Miller Twp., La Salle Co., Ill. f. Geo. Sparks, Nov. 21, 1845, Lucas Co., Ohio. m. Esther Peacock Cliffton, Feb. 4, 1842, do.

Bibliographer. Prepared in Ottawa Twp. High School, Marseilles and Seneca High Schools. Alethenai. Y. W. C. A. Library Club. Graduate Club, 1904. B. A.; B. L. S., 1899; M. A., 1900. Library organizer at Davenport, Ia., Acad. of Science, 1900; Elkhart, Ind., Public Lib., 1902–03; Kansas City, Kans., Pub. Lib., 1903; Dowagiac, Mich., Pub. Lib., 1904; Research Bibliographer, Nutrition Investigation Lab., Illinois, 1904—. Birds vs. Street Cars, Wilson Bulletin, Vol. 12, No. 2, pp. 44–48, 1905. Note of a brillian meteor, *Popular Astronomy*, Vol. 55, pp. 558–559 Dialect or English? *Dial*, vol. 24, p. 39. Pres. Church, 1892. W. C. T. U., 1891–1893. King's Daughters, 1891. Christian Endeavor, 1890–93.

Address, 1205 Springfield Ave., Urbana, Ill.

911. BERTHA SPENCER (MINER)

Born 1874, in Oakley, Ill. f. Read Spencer.

Married. B. L.

Married E. S. Miner.

Address, Wilsey Place, Kewanee, Ill.

912. GODFREY SPERLING

Born Mar. 4, 1874, Dewey, Champaign Co., Ill. f Henry Frederick A. Speriing, June 14, 1839, Eckermuehle, Stapelburg, Prussia. m. Anna Johanna Burkhardt, Oct. 30, 1841, Rottenacker, Wurtenberg, Germany.

Civil Engineer. Prepared in Univ Acad. Adelphic. Hatchet Orator. B. S. Rodman and Instrument man, 1895; Draftsman, Merchant and Drainage Surveyor, 1896–97; Inspector on Underground Construction, 1898; Asst. Railway Engineer, Draftsman and Asst. Engineer, Railway Location and Construction, 1899; Asst. to Railway Promoter, 1900; Draftsman, 1901–02; Consulting Irrigation Engineer, 1903; City Engineer, Boise City, Idaho, 1904—. First Church of Christ, Scientist, Boise City, Idaho. Second reader, 1904; first reader, 1905.

Married Idah Mayble Bailey, Dec. 6, 1899, Champaign, Ill. *Children*, Margaret, born Sept. 6, 1900, (died Aug. 2, 1901); Friede, born Jan. 11, 1904; Lois, born Dec. 5, 1905.

Address, 709 Hays St.; Office, 319 New Overland Bldg,, Boise City, Idaho.

913. ROBERT WATT STARK

Husband of No. 2036

Born June 29, 1871, in Augusta, Ill. f. George Stark. m. Nancy Parrott.

Asst. Chemist in Illinois Exp. Sta. B. S. Phi Lambda Upsilon. Farmer, Augusta, Ill; Asst. Chemist on State Water Survey, 1897–1905; Asst. Chemist in Illinois Experiment Station, 1905—.

Married Mabel E. Cakfy, ('04), Oct. 5, 1904, Jacksonville, Ill. *Child*, Elizabeth, born July 6, 1905.

Address, 903 W. Calif. Ave., Urbana, Ill.

914. MABEL STEWART (COLE)

Born Oct. 25, 1873, in Champaign, Ill. f. John P. Stewart. m. Mary Evans.

Married. B. S. Lived in Champaign, Ill., 1895–99; Ithaca, N. Y., 1899–1902; Oberlin, Ohio, 1902—.

Married Charles Nelson Cole, Aug. 29, 1899, Irving Park, Ill. *Child*, Kenneth Stewart, born July 10, 1900.

Address, 45 King St., Oberlin, Ohio.

915. HOMER THOMAS

Born Aug. 24, 1866, Kickapoo, Ill. f. John Andrews Thomas, New York. m. Dielsie Stowell, New York.

Engineer. Prepared in Valparaiso Normal, Ind. Architects' Club. B. S. Architectural draftsman, 1896–1900; Engineer and Superintendent with Contractor, 1900–02; Estimator, Structural Steel Co., 1902–04; Engineer and Supt. with Concrete Steel Co., 1904—.

Address, Edwards, Ill., R. F. D. No. 19.

916. MARIAN THOMPSON (GRATZ)

Born Jan. 10, 1873, North Leominster, Mass. f. Edward Payson. Thompson. m. Susan Jane Burrington.

Married. Prepared in Bement High School, Bement, Illinois. B. A.; M. A., 1896. Kappa Alpha Theta. Fellowship, 1895–96.

Married Benjamin Gratz, October 20, 1896, Bement, Ill. *Children*, Marion, born Mar. 17, 1898; Helen, born Mar. 19, 1900.

Address, 3658 Pine St., St. Louis, Mo.

917 WALTER NOBLE VANCE

Born Feb. 22, 1874, at Bement, Ill. f. N. N. Vance. m. Frances Pamelia Routh.

Electrical Engineer. Capt. B. S. Electrical repair work, 1896–98; U. S. Navy, chief Electrician U. S. S. Philadelphia, 1898–99; Electrical Engineer with the Miehle P. P. and Mfg. Co., 1905; Western Elec. Co., 1905–06.

Address, 120 Lincoln Park Boul., Chicago, Ill.; 259 S. Clinton St.

918. CHARLES CARLTON WESBTER

Born Aug. 2, 1871, Polo, Ogle Co., Ill. f. Wellan Hassett Webster, Apr. 23, 1842, Polo, Ill. m. Sarah Catherine Davis, Nov. 30, 1846, Delaware Co., N. Y.

Electrical Engineer Prepared in Univ. Acad. Adelphic. Engineering Soc. Memorial Orator. B. S. Supt. Elec. Lt. Plant, West Point, Miss., 1897; Expert Electrician, Asbury Park, N. J., 1901; Gen. Mangr., Gas and Elec. Co., Sandy Hill, N. Y., 1902. Asst. Chief and Chief Engr. at Schenectady, N. Y., to date. Patent Automatic Circuit Controller, No. 658,225, Apr., 1900. Past Grand, I. O. O. F., 1897.

Married Minnie May Hartman, May 10, 1900, Bryan, Ohio. *Child*, Gladys Ruthena, born Mar. 1, 1901.

Address, Pumping Station, Schenectady, N. Y.

919. PARKER MERRILL WILLIAMS

Born August 19, 1872, in Moline, Ill. f. A. Williams. m. Sarah Jane Taft.

Draftsman. Y. M. C. A.; B. S. With J. W. Reedy Elevator Mfg., 91, Illinois Street, Chicago, Ill.

Address, 91 Illinois St., Chicago, Ill.

920. WILLIAM KRIEBEL YEAKEL

Born Jan. 27, 1865, Hereford, Berks Co., Pa. f. John Yeakel, Nov. 21, 1823, Hosenack, Pa. m. Lydie Kriebel, Mar. 8, 1829, Quinet, Pa.

Physician. Prepared in Polo High School. Adelphic. Pres. Y. M. C. A. Nat. Hist. Soc. Won Adelphic Declam. Cont. B. S; M. D., 1899. Prin. Paxton High School, 1896; Student, Coll. P. & S., 1896–99; Professor Histology, Pathology, Bacteriology, Omaha Med. Coll., 1899–1902; Practitioner of Medicine, 1899—. Member of Baptist Church; Chicago Medical Soc.

Married Mabel E. Robinson, Dec. 27, 1899, Beloit, Wis. *Children*, Willard, born Aug. 20, 1901; Helen Lydia, born Apr. 7, 1903.

Address, 2682 N. 42nd Ave., Irving Park, Chicago, Ill.

CLASS OF 1896 (80)

*921. EDWARD LANGFORD ADAMS

Born Mar. 31, 1875, Philadelphia, Pa. f. Edward A. Adams, Philadelphia, Pa. m. Margaret R. Swain, do.

Prepared in Maywood High School and Chicago Man. Tr. School. B. S. With David L. Barnes, 1896–97; The Sargent Co., mechanical engineer, Asst. Supt. of the Open Hearth Dept. and at time of death Asst. to the Pres. in charge of operation of works in Chicago and Chicago Heights.

Died Jan. 31, 1902, at Chicago, Ill.

922. AMELIA DARLING ALPINER (STERN)

Born Mar. 8, 1874, Chicago, Ill. f. Soloman Alpiner, 1836, Cracon, Austria. m. Henrietta Felsenthal, 1845, Offenbach, Germany.

Prepared in Kankakee High School. Pi Beta Phi; Alethenai; Dramatic Arts Club; French Club; Der Deutche Verein; Class poet, 1896; *Illini* staff. B. A. Teacher, 1896–99; Student and Traveller, 1899–1900. Author, Calendar, "From Day to Day," 1896 and 1897, East St. Louis, Ill. Children's Literature, *Child Study Monthly*, June, 1898. Member Social Science Club of Champaign and Urbana, 1902; Thirty Club, 1902; Ass'n Coll. Alumnæ, 1904.

Married Albert Leland Stern, Apr. 30, 1901, Kankakee, Ill. *Children*, Alpiner Leland, born Oct. 13, 1902; Dorothy Darling, born Apr. 23, 1904.

Address, 712 W. Hill St., Champaign, Ill.

923. JAMES GEORGE BEACH

Born Jan. 4, 1875, in Apalachin, N. Y. f. Dr. G. W. Beach.

Contracting Engineer. B. S. Was with Geo. A. Fuller Co.; now with Milliken Bros. of 11 Broadway, New York, N. Y.

Address, 304 McKay Bldg., Portland, Ore.

924. JOSHUA FRANKLIN BEGOLE

Born Apr. 21, 1871, O'Fallin, Ill. f. James Monroe Begole. m. Augusta Jane Beedle.

Electrical Engineer. Prepared in McKendrie College. Philomathean, McKendrie, M. E. Club, B. S.; M. E. Ass't Erecting Engineer, Tod & Stanley, 1896–97; Meter dept., Wagner Electrical Mfg. Co., 1897–1900. Electrical Engineer in charge of meter dept. and switch board dept., do., 1900—. Invented Indicating meter, patent No. 648,546. Syncl. Indicator, No. 712,174; Frequency Voltage Indicator. Several improvements in switch Board Constructors and Transformers, not patented. Delegate Internat. Electrical Congr., 1904.

Married Mattie A. Bartlett, Feb. 11, 1900, Collinsville, Ill. *Child*, Mildred Augusta, born Apr. 5, 1904.

Address, 1406 N. Euclid Ave., St. Louis, Mo.

925. GEORGIANA E. BENNETT

Born Sept. 3, 1871, Milford Center, Ohio. f. George F. Bennett, Woodstock, Vt. m. Orpha A. Marsh, Woodstock, Ohio.

Teacher of English. Prepared in Ohio. Alethenai. Kappa Alpha Theta. B. S. Teacher, Rochelle High School; teacher of English, John Marshall High School, Chicago, Ill.

Address, 1030 Warren Ave., Chicago, Ill.

926. NELLIE BESORE (SEARS)

Born 1872, in Urbana, Ill. f. Geo Besore.

Married B. A.

Married W. E. Sears. Two children.

Address, 82 Fenelon Pl., Dubuque, Ia.

927. JAMES WOODBURY BLAKESLEE

Born Aug. 1, 1874, in Kinmundy, Ill. f. B. W. Blakeslee. m. Mary Selleck.

Traveling Salesman. Adelphic; Blackstonian; Base ball, '96. B. L. Traveling for Paddock-Hawley Iron Co., St. Louis, Mo., for ten years. M. E. Church, Odd Fellows Lodge.

Married Mabelle L. Forshee, Sept. 16, 1903, Kinmundy, Ill.

Addres 301 Garrison Ave., Carthage, Mo.

928. WILLIAM CHARLES BRENKE

Born Apr. 12, 1874, Berlin, Germany. f. F. W. M. Brenke, July, 1846. Germany. m. Wilhelmina Klöpper, Oct., 1849, Germany.

Harvard Fellow in Astron. Prepared in N. W. Division High School, Chicago, Ill. Adelphic; Chemical Club. B. S.; same, 1897; M. S., 1899. Instructor in Math., Illinois, 1896–1900; Instr. in Math. and Astron., do., 1900–04; Harvard Graduate School in Math. and Fellow in Astron., 1904— Articles: The Apparent Figure of the Sky, *Popular Astronomy*, 1901; Observations of Nova Persei, do., 1901; The Leonids, of 1901; do., 1902; Observations of Variable Stars, *Astron. Journal*, 1903, Vol 23, No. 2, pp. 9–10. Member American Chem. Soc., 1896–98; Amer. Math. Soc., 1896–1898; 1905 to date.

Married Kate A. Read, Aug. 16, 1898, Grand Ridge, Ill. *Children*, William Mastin, born Aug. 12, 1899, (died Aug. 14, 1899); Katherine, born Aug. 7, 1900; Bernice, born Aug. 26, 1902.

Address, 35 Eustis St., N. Cambridge, Mass.

929. HENRY JACKSON BURT

Born Feb. 6, 1873, Urbana, Ill. f Henry Jackson Burt, Ohio. m. Isabelle Dunlap, 1845, Cook Co , Ill.

Civil Engineer. Prepared in Urbana High School. Philomathean. Draftsman, 1898; Assr. Engineer Chicago and Northwestern, R. R., 1899; Ass't Engr., Chicago and Western Ind. R. R., 1900; Asst. Prof. of C. E., Iowa State Coll., 1901; Contracting Engineer of American Bridge Co., 1902; Contractor Manager of American Bridge Co. Member of American Society of Civil Engineers, Mar. 2, 1905.

Married Edith A. B. Fleming, July 2, 1901, Champaign, Ill. *Child*, Henry Jackson, born May 10, 1904.

Address, 2223 Williams St.; Bus., 222 Equitable Bldg., Denver, Colo.

930. CORA MAE CAIRNS (MARSH)

Born Jan. 25, 1874, Polo, Ill. f. James Cairns, May 25, 1846, Andes, N. Y m. Rebecca Jane Stearner, Dec. 14, 1854, Freeport, Ill.

Married. Prepared in Polo High School. Alethenai. Y. W C. A. B. A.

Married Norman Foote Marsh, Jan. 23, 1901, Polo, Ill. *Child*, Norman Le Roy, born May 24, 1902.

Address, 512 Stinson Block, Los Angeles, Calif. 911 Fair Oaks Ave., South Pasadena, Calif.

*931 WALTER GILBERT CAMPBELL

Born 1873, in Brinfield, Ill. f. Felix G. Campbell

B. S.; E. E., 1897.

Died June 6, 1903, at St. Paul, Minn.

932. DAVID HOBART CARNAHAN

Born Nov. 16, 1874, Dixon, Ill. f. David Franklin Carnahan. m. Sarah Anna Dobbins

Teacher. Prepared in Champaign High School. Sigma Chi. Adelphic.

Editor in chief, *Illini*, 1896; Baseball team; Track team; Tennis championship, 1898. Fellowship, 1897–98. B. A.; M. A., 1898; M A., 1904, Yale; Ph. D., 1905, Yale. Teaching French, Illinois, 1896–98; Univ. of Chicago, 1899–1900; Univ. of Idaho, 1901; Illinois, 1902—. The Prologue in the Old French and Provencal Mystery, Thesis, Yale Member Modern Language Assn., 1903—.

Address, Univ. of Illinois, Urbana, Ill.

933. MELVILLE CLARKE CHATTEN

Born Sept. 29, 1873, Quincy, Ill. f. Enoch R Chatten, Apr. 4, 1846, Quincy, Ill. m. Alice Louise Miller, Feb. 29, 1852, do.

Architectural Draftsman. Prepared in Quincy High School and Univ. Acad Sigma Chi. B. S. Studied architecture abroad. Member Chicago Architectural Club.

Address, 2049 Maine St , Quincy, Ill.

934. FLORENCE BESANCON CLARKE (MICHALEK)

Sister of Nos. 633, 634, 1015

Born Mar, 10, 1875, Quincy, Ill. f. Edwin Ambler Clarke, June 8, 1839, Oswego, N. Y. m. Leoline F. Besancon, June 22, 1839, Natches, Miss.

Chemist. Prepared in Quincy High School. Alethenai; University Club; Chemical Club. B. S. Chemist for Illinois Chemical Co., General Chemical Co., Chicago Heights. Investigation of Volumetric determination of Alumina in basic Alum.

Married John Michelek, Jan. 1, 1902, Quincy, Ill. *Children*, John, Jr., born Oct. 13, 1902.; Louise Antoinette, born Oct. 25, 1905.

Address, 1629 Vincennes Ave., Chicago Heights, Ill

935. MARY MAUDE COLE (SCOTT)

Wife of No. 984

Born June 22, 1874, Rantoul, Ill. f. William Robinson Cole, Wapanee, Ont. m. Mary Elizabeth Lavinia Steele, June 8, 1854, Pinckneyville, Ill.

Prepared in Rantoul High School. Alethenai. Y. W. C. A. Valedictorian; B. A.; M. A., 1897. Teaching fellowship. Member Rantoul Cong Church; Mattoon Presb. Church, 1897–1900; Cambridge Cong. Church, 1900–02; Yankton Cong. Church, 1902; Various clubs and societies.

Married George Harvey Scott ('96), Dec. 31, 1897. *Children*, William Arthur, born Nov. 23, 1898, Franklin Daniel, born July 4, 1901; Irving Cole, born June 7, 1904, (died Nov 10, 1904); Mary Elizabeth, born Oct. 11, 1905.

Address, 1200 Douglas Ave. Yankton, S. Dak.

936. PAUL HENRY COOPER

Born Feb. 3, 1873, in Mendota, Ill. f. P. H Cooper. m.

General Merchantile business. Sigma Chi; base ball and foot ball teams. B. S. General Mercantile business.

Address, Aurora, Ill.

937. WARREN EDWARD DURSTINE

Husband of No. 966

Born June 28, 1869, Story Co., Ia. f. John Elliott Durstine, Butler Co., Pa. m. Emma Stone, Mt. Vernon, Ohio.

Teacher. Prepared in Rock Falls High School and Oberlin Acad. Y. M. C. A. Glee Club. B. S. International Committee Y. M. C. A., as a Sec. in Army and Navy Depts., 1898–1903. Teacher in High School. Member Presby. Church; Elder 1903; National Geographic Soc., 1905; Science and Mathematical Ass'n., Chicago.

Married Althea S. Mather ('96), Feb. 10, 1900. *Children*, John Elliott,

born Dec. 10, 1900, San Juan, P. R.; Emery Mather born Mar. 31, 1902, San Juan, P. R

Address, 310 Nicholson St., Joliet, Ill.

938. HENRY CLARENCE ESTEE

Born Apr. 6, 1875. f. Charles Bright Estee, May 11, 1842, Shiloh, N. J. m. Emma Damon, Mar. 22, 1850, Burk, Vt.

Civil Engineer. Prepared in Gibson City High School. Adelphic; Engineer's Club. B. S. On Ill. and Miss. Canal, 1896–1900; C. N W. Ry., 1900—.

Married Grace Buchan, Aug. 17, 1904, Buda, Ill.

Address, Gibson City, Ill.

*939. FRANK MILTON EVERETT

Born Apr. 18, 1873, Springfield, Mo. f. Francis A. Everett, St. John, N. B., Canada. m. Flora E. Doe, Calais, Maine

Prepared in Champaign High School. Adelphic. B. S. Draftsman, Central Iron Works, Quincy, Ill. Article, Practical Construction of Rheostats for Electric Elevators, *Technograph*, No. 11, 1896–97. Member Baptist Church.

Died Aug. 5, 1897, Quincy, Ill.

940. RACHEL ELLEN FOLGER (RHUMPHREY)

Born May 14, 1868, Ridgefarm, Ill. f. John Folger, Ridgefarm, Ill. m. Elizabeth Ann Reynolds, Bloomingdale, Ind.

Prepared in Vermilion Academy. B. S. Creamery, 1898–99.

Married Richard H. Rhumphrey, Jan. 28, 1903, La Fayette, Ind. *Children*, Nettie, born Feb. 9, 1904; Julia, born Sept. 13, 1905.

Address, Loree, Miami Co., Ind.

941. BERTHA VANHOESEN FORBES

Sister of Nos. 1022, 1860

Born Nov. 28, 1874, Normal, Ill. f. Stephen Alfred Forbes, May 29, 1844, Stephenson Co., Ill. m. Clara Shaw Gaston, Aug. 31, 1848, Hamilton, Ohio.

Instructor. Prepared in Univ. Acad. Dramatic Club; Alethenai. First Pres. of the Students' Assembly. Member *Illio* Board. B. S. Instructor in Biology in Austin High School, 1896–1904; instructor in Wendell Phillips High School, Chicago, Ill., to date.

Address, 1209 Springfield Ave., Urbana, Ill.

942. CHARLES HUNTER GARNETT

Born Jan. 12, 1873, Colmar, Ill. f. Robert Kirtley Garnett, Aug. 4, 1844, St. Mary's, Ill. m. Anna Elizabeth Hunter, Oct. 19, 1845, Catasauqua, Pa.

Lawyer. Prepared in Plymouth High School and Carthage College Acad. Cicero Literary Soc. (Carthage); Adelphic, Phi Gamma Delta; B. A.; M. A., 1897; LL. B., 1899, Yale; Wayland Club and Book and Gavel, (Yale). Fellowship in Economics, Illinois, 1896–97. Won Harris Banking Prize, 1896, Admitted to Illinois Bar, 1899. Article, State Banks of Issue in Illinois, Univ. of Ill., 1898, pp. 55. State's Attorney of Hancock Co., Ill., 1900–1904. Secy. and Treas. State's Attorney's Ass'n of Ill., 1904–05.

Address, Carthage, Ill.

943. FRANK HENRY SERAFINO GAZZALO

Born Nov. 6, 1870, in Chicago, Ill. f. Fank Gazzalo.

Chemist and drug dealer.

Address, 95 Astor St.; bus. 82 West Main St., Chicago, Ill.

944. FRANK HOPKINS GREEN

Born Apr. 7, 1874, Colfax, Champaign Co., Ill. f. Patrick Green. m. Maria Hopkins.

Railroad Engineer. Prepared in Univ. Acad. Philomathean; Engineering Assn.; Major. B. S. Surveying, 1896, Locomotive fireman, 1896; Masonry Inspector and Mech. draftsman for Deering Harvester Co., 1897–98; Surveying on S. P. R. R. & Santa Fe, 1898–1900; Surveying on various railroads as engineer on location and construction, engineer on Humboldt Northern R. R., 1900—.

Married Pauline A. Valdes, Oct. 5, 1904, Palo Alto, Calif.

Address, Eureka, Humboldt Co., Calif.

945. HERBERT JOHN GREEN

Born Dec. 31, 1870, Kewanee, Ill. f. John Green, Nov. 21, 1837, Nenthead, Eng. m. Elizabeth Slack, Sept. 21, 1839, Durham, Eng.

Instructor. Prepared in Jennings Seminary and Univ. Acad. Adelphic. Y. M. C. A. Glee Club. B. S. Architectural Work, 1896–97. Instructor in Manual Training in public schools, 1897–1901. R. T. Crane Man. Train. High School, 1901—. Member M. E. Church.

Married Nellie M. Speyer, June 28, 1899, Chicago Ill. *Children*, John Russell, born Apr. 14, 1900; Beatrice Elizabeth, born Aug. 10, 1901, (died Feb. 10, 1902).

Address, 839 Sherwin Ave., Roger Park, Chicago, Ill.

*946. HOWARD HALL HASKELL

Born 1874, in Mendota, Ill. f. F. H. Haskell, Sr.

B. S.

Died June 5, 1901, at Mendota, Ill.

947. JOHN HINDMAN

Born at Buckley, Iroquois Co., Ill. f. Joseph Hindman. m. Catherine Hindman.

Merchant. Prepared in Univ. Acad. Adelphic. B. A.

Address, 1886 Diversey Boul., Chicago, Ill.

948. FREDERICK WILLIAM HONENS

Born Aug. 8, 1872, Milan, Ill. f. Gustavus Henry Honens, Nov. 8, 1832, Beliefeld, Prussia. m. Amelia Emily Clippinger, Mar. 15, 1834, Massillon, O.

Civil Engineer. Prepared in Milan High School and Univ. Acad. Adelphic; C. E. Club. Asst. Editor *Technograph*; Bus. Mgr. *Illio;* Bus. Mgr. *Illini*, 1896. B. S. Inspector, Draftsman, etc., on surveys for Illinois and Mississippi, Hennepin Canal, 1896; Insp. on Chicago River Imp., 1897; Junior U. S. Engr. on Ill. and Miss Canal, 1897—. Member Western Soc. of Engrs., 1899; Amer. Soc. Civil Engineers, 1901; Ill. Soc. Engrs. and Surveyors, 1905; Nat'l Geogr. Soc., Washington, D. C., 1905.

Married Mary Isabella Manahan, Nov. 29, 1899, Sterling, Ill. *Child*, John Gustavus, born Jan. 24, 1901.

Address, 507 Fifth Ave., Sterling, Ill. U. S. Engineer Office, Sterling

949. HENRY GUSTAV HOTTES

Brother of No. 806

Born Nov. 1, 1871, Mascoutah, Ill. f. Frederick Hottes, July 13, 1840, Germany. m. Barbara Dathan, Nov. 29, 1852, Germany.

Fruit Grower. B S. Furniture and Undertaking, till 1904; Fruit Grower in Colorado, 1904—.

Married Emma Kleine, June 1, 1898, (died Oct. 7, 1904); *Children*, Fred. Chas., born Oct. 20, 1899; Dora Henrietta, born Sept. 13, 1901.

Address, Palisades, Colo.

950. GEORGE DAVID HUBBARD

Husband of No. 1401

Born May 12, 1871, Tolono, Ill. f. Linus Green Hubbard, Jan. 24, 1844, Wilmington, Vt. m. Helen Lorena Stanard, Sept. 28, 1844, Perkins Grove, Ill.

Asst. Prof. of Geology. Prepared in Urbana High School. Philomathean; Natural History Soc.; Agricultural Club. B. S.; M. S., 1898; M. A., 1901, Harvard; Ph. D., 1905, Cornell. Fellowship, 1896–97. Asst. in Geology, 1897–1900, Illinois. Grad. student, Harvard, 1901. Geography E. I. S. N. S., Charleston, 1901–03; Asst. Geology and Geog., Cornell, 1904; Instructor, 1905; Asst. Prof. Geology, Ohio State Univ., 1905. Teacher in Cornell Summer school of Geography in 1904 and Asst. Prof. of Geology and Geography, do., 1905. Articles: In the Class Room, *School Science*, Vol. III, 1903, pp. 320–322; On the Field Trip, do., Vol. III, 1904, pp. 395–398; An Interglacial Gorge in Illinois, *Jour. Geol.*, Vol. XII. 1904, pp. 152–160; A Case of Geog. Influence upon Human Affairs, *Bull. Am. Geog. Soc.*, Vol. XXXVI, 1904, pp. 145–157; A River Study, *Geog. Teacher*, London, 1904, Vol. II, pp. 339–341; Commercial Importance of Continents, *Jour. Geog.*, 1904, Vol. III.; The Blue Mound Quartzite, *Amer. Geol.*, Vol. XXV, 1900, pp. 163–168; Knowing and Telling, *Intelligence*, 1900; Meteorologic Conditions of the South Polar Region, *Jour. Sch. Geog.*, Vol. V, 1901, pp. 161–170; Foirds, *Bull. Amer. Geog. Soc.*, Vol. XXXIII, 1901, pp. 300–337 and 401–408; The Study of Land Forms as a Basis for the Development of History, *N. Y. Teachers' Monographs*, 1903, Vol. 5, pp. 47–51; Practice School Course in Geog. in the E. I. S. N. S., *Jour. Geog.*, Vol. II, 1903, pp. 393–403, 469–481, 507–515; Geographic Influence, A Field for Investigation. Rept. 8th Int. Geog. Cong., 1905, pp. 992–996; Physiography and Geography, *Ohio Nat.* Vol. VI, pp. 431–5; The Industrial and Commercial Importance of a Tropical Possession, *Jour. Geog.*, Vol. V, pp. 11–17. Member Baptist Church; Nat. Geog. Soc.; 8th Internat. Geog. Congress, 1904; Eastern Illinois State Teachers' Assn., 1901–03; Ill State Teachers' Ass'n, 1902–03; Ohio State Acad. of Science; Amer. Ass'n for Advan. Science; Alpha Chapter of Sigma Xi, Cornell, 1905.

Married Edna Almira Rugg ('00), Sept. 10, 1901, Urbana, Ill. *Children*, Ruth, born Sept. 22, 1902; Oscar Edwin, born Nov. 14, 1903.

Address, 1235 Harrison Ave., Columbus, O.

951. FRED THALES HUSTON

Born Jan. 30, 1874, Blandinsville, Ill. f. John C. Huston, July 13, 1851, Blandinsville, Ill. m. Sarah E. Mustain, June 21, 1851, Bowen, Ill.

Farmer. Athletic Ass'n. B. S. Bookkeeping until Sept., 1898; Agriculture and Cattle raising, 1898—.

Married Ella Murphey Reinhart, June 22, 1904, Arapaho, O. T.

Address, Clinton, O. T.

952 LEWIS WILLIAMS JOHNSON

Born Apr. 15, 1875, in Tolono, Ill. f. Dr. Chas. B. Johnson, Oct. 8, 1842, Pocahontas, Ill. m. Maria Louise Lewis, Aug. 28, 1847, Chatham, Ill.

Contractor. Prepared in Champaign High School. B. A. With Ill. Cent. R. R. until 1898; with McKinley Ry. & Lighting Syndicate until 1903; Inturban Const. Co , 1903—.

Address, Danville, Ill.

953. HARRY KEELER

Born Jan. 21, 1875. Chicago, Ill. f. William Keeler, Nov. 14, 1842, Albany, N. Y. m. Catherine Pfau, Nov. 24, 1844, Albany, N. Y.

Asst. in Englewood High School. Chicago. Prepared in Lake High

School. Chemical Club. B. S. Asst. in Chem., U. of I., 1896–97; Asst. in Lake View H. S., 1897–98; Asst. in Englewood H. S., 1898—.

Married Edith Regina Nelson, Aug. 28, 1900, Chicago, Ill. *Children*, Harry, Jr., born Aug. 9, 1901; Philip Nelson, born Jan. 7, 1903; Katherine Thirsk, born Apr. 13, 1904; Frederic Seward, born Feb. 13, 1906.

Address, 9654 Longwood Ave., Chicago, Ill.

954. LOUIS MAXWELL KENT

Born Jan. 1, 1874, Warren Co., Ind. f. John W. Kent, June 24, 1823, Ross Co., Ohio. m. Katherine Wallace, Aug , 16, 1840, Ross Co., Ohio.

Lawyer. Prepared in Wabash College. Athletic Ass'n. Blackstonian. B. A.; LL. B.

Address, 408 N. Hazel St., Danville, Ill.

955. RICHARD BIRD KETCHUM

Born June 10, 1874, Augusta, Ill. f. Andrew J. Ketchum, Mar. 29, 1836, Orange Co., N. Y. m. Anne E. Sickles, Oct. 23, 1844, Augusta, Ill.

Civil Engineer. Prepared in Univ. Acad. C. E. Club. Adelphic. Y. M. C. A. *Illini* Staff; *Technograph* Board. B. S.; C. E., 1900. Draftsman and template maker, Ajax Forge Co., Chicago, 1896–97; Asst. in Civ. Eng., U. of Ill., 1897–98; Draftsman C. & W. I. & Belt Ry., Chicago, 1898; Draftsman, Pittsburg Bridge Works, Pittsburg, Pa., 1898–99; Asst. Engr. C. & W. I. & Belt Ry., Chicago; Asst. Eng. C. & A. Ry., Chicago; Chief Draftsman O. S. L. R. R., Salt Lake City, 1899–1903; Div. Engr. O. S. L. R. R., 1904—. Invented machine for printing titles on drawings. Articles in the *Technograph* and *Engineering News*. Member of M. E. Church; Western Soc. of Engrs.

Married Lulu L. Pierce, Sept. 10, 1901, Cañon City, Colo. *Children*, Pierce Waddell, born Sept. 5, 1903; Infant, born May 3, 1905 (died May 5, 1905).

Address, 30 N. Harrison Ave., Pocatello, Idaho.

956. AUREKA BELLE KILER

Sister of No. 695

Born Mar. 20, 1875, Urbana, Ill. f. Wm. Albert Kiler. m. Charlotte Mittendorf.

Teacher. Prepared in Urbana High School. B. A.

Address, Reka B. Kiler, 612 Madison St., Seattle, Washington.

957. SOPHIA NOTT LEAL

Born 1874, in Urbana, Ill. f. T. R. Leal.

Teacher, 1904. B. A.

Address, 1031 Twelfth St., Riverside, Calif.

958. CHARLES MILTON LEWIS

Born 1873, in Blue Mound, Ill. f. C. S. Lewis.

Architect, 1904.. B. S.

Address, Press Bldg., Danville, Ill.; 312–314 Temple Bldg.

959. GEORGE CHARLES LIESE

Born Dec. 12, 1873, Nashville, Ill. f. Frank Ernest Liese. m. Elizabeth Eisenmeyer.

Architect. B. S. Atlanta, Ga., 1897–98; Sioux City, Ia., 1899; Lincoln, Ill., 1900; Danville, 1901—.

Married Mary E. Burton, Sept. 1, 1903, Lincoln, Ill. *Child*, George Burton, born Sept. 20, 1904.

Address, Danville, Ill.

960. HOMER ROBERTS LINN

Born Jan. 9, 1873, Byron, Ill. f.

Consulting Mech. Engineer. Prepared in Byron High School. Adelphic. Engineering Soc. B. S.

Married Luella E. Buck, Feb. 16, 1899, Philo, Ill. *Child*, Dorothy R.

Address, 6501 Drexel Ave., Chicago, Ill.

961. GEORGE WASHINGTON LUDWICK

Born Feb. 29, 1876, St. Joseph, Ill. f. George Ludwick, St. Joseph, Ill. m. Mary F. Drillinger, do.

Architect. Prepared in St. Joseph High School. B. S. Draftsman, Univ. of Ill., 1897; Bloomington, Ill., 1898; Sioux City, Iowa; Sioux Falls, S. D., 1899; Danville, Ill., 1900; Practice of Archt., 1901—.

Married Jannette Snow, Dec. 23, 1900, Sioux Falls, S. D.

Address, Danville, Ill.

962. JAMES HARRY McKEE

Born Jan. 28, 1873, Thornton, Ill. f. John C. McKee, Aug. 17, 1850, Ireland. m. Ellen Elizabeth Hemingway, Apr. 29, 1852, N. Y.

Draftsman. Prepared in Calumet High School and Univ. Acad. M. E. Soc. Football team. Capt. B. S.; M. E., 1898. Fellowship, 1896–98; Draftsman at Austin Mfg. Co., Harvey, Ill.; Chief Draftsman to date.

Married Alice Biel, Nov. 28, 1901, Chicago, Ill. *Child*, Paul James, born Feb. 1, 1903.

Address, 79 W. 150th St., Harvey, Ill.

963. JOHN ALEXANDER McRAE

Born Aug. 20, 1869, Kewanee, Ill. f

Draftsman and Mech. Engineer. Prepared in Kewanee, Ill

Address, 366 S. Terminal Station, Boston, Mass.

964. ROBERT PAYTON MANARD

Born Feb. 11, 1874, Rockford, Ill. f. Alpheus B. Manard, Mar. 25, 1837, Brockville, Ontario, Canada. m. Alice Z. Wright, July 9, England.

Architectural Draftsman. Prepared in Rockford High School. Athletic Club; Archt'l Club; Military Club; B. S. Architectural draftsman with D. H. Burnham & Co., Chicago, 1901—.

Married Effie Abigail Bowen, Sept. 3, 1904, Edgerton, Wis.

Address, 1413 Iowa St., Oak Park, Ill

965 HARRY CURTISS MARBLE

Born May 12, 1872, Champaign, Ill. f. Silas M. Marble, Worthington, Mass. m. Lucy M. Curtiss, Chicago, Ill.

Electrician. Prepared in Champaign High School. B. S.; E. E., 1902. Tau Beta Pi. Asst. in Elec. Engr., Illinois, 1898–1903; Twin City Elec. Co., 1903—.

Address, 305 W. University Ave., Champaign, Ill

966. JONH MADISON MARTIN

Born Apr. 10, 1862, Vinton Co., Ohio. f. William G. Martin, 1828, Ohio. Nancy Shively, 1833, Ohio.

Instructor. Prepared in Ohio State Univ. Prep. School. B. A.; A. M., 1902. Prin Bement Schools, 1890–95; Supt. of Sullivan Schools, 1896–98; Prin. Pana High School, 1898–1900; Prin. South Ward School, Oak Park, 1900–01; Supt. Elmwood Schools, 1901–02; Dept. of Eng. and Math., Brown's Bus. Coll., Peoria, 1902—.

Married Emma M. Barnhill, Aug. 12, 1890, Vinton Co., Ohio. *Children*, Shirley Mabel, born Nov. 4, 1901; Harold Henry, born Mar. 14, 1903; Arnold Robert, born May 26, 1900; John Harlan, born Oct. 10, 1903.

Address, 1113 N. Perry Ave., Peoria, Ill.

967. ALTHEA SPRAGUE MATHER (DURSTINE)

Wife of No. 937

Born Nov. 16, 1872, Du Page Twp., Will Co., Ill. f. Jonathan Mather, Oct. 5, 1849, New York State. m. Elizabeth Sprague, Sept. 12, 1848, Dupage, Ill.

Prepared in Joliet High School B. A. Y. W. C. A Alethenai. Member of First Presbyterian Church, Joliet.

Married Warren Edward Durstine ('96), Feb. 10, 1900, Joliet, Ill. *Children*, John Elliott, born Dec. 10, 1900; Emery Mather, born Mar. 31, 1902.

Address, 310 Nicholson St., Joliet, Ill.

968. CHARLES JACOB MAXWELL

Born Aug. 29, 1874, in Litchfield, Ill. f. George L. Maxwell. m Katherine Maxwell.

Chemist. B. S. Chemist, Union Stock Yards, Chicago

Address, 4647 Calumet Avenue, Chicago, Ill.

969. EDWARD LAWRENCE MILNE

Born at Lockport, Ill. f. William Milne, Lockport. m. Fanny Parker, Oswego, N. Y.

Instructor Prepared in Chicago Manual Training School. B. S.; M. S., 1900. Fellowship, 1897. Instructor Champaign High School, 1897–1898; Instructor in Mathematics, Illinois, 1898—.

Address, 307 W Hill St., Champaign, Ill.

970. MINNIE ROSE MOORE

Born 1872, in French Grove, Ill f. George Moore. m. Ruth A. McCoy.

B. A. Lived for a time in Los Angeles, Calif.

Address, Brimfield, Ill., R. F D. No. 20.

971. JEDIDIAH D. MORSE

Born Oct. 13, 1874, Compromise twp., Champaign Co., Ill. f. James Madison Morse, June 19, 1836, Madison Co., N. Y. m. Elizabeth Julia Hart, Jan. 9, 1838, Chautauqua Co., N. Y.

Cashier in Morse Bros. & Co. Prepared in Champaign High School. Delta Tau Delta; Shield and Trident. Pres. Athletic Ass'n; leader Mandolin club two years. B. S. Asst. Cashier E. J. Morse & Son, Bankers. 1897–1905; Cashier Morse Bros. & Co., succeseors to E. J. Morse & Son, 1905.

Married Frances Elizabeth Todd, June 9, 1897 Champaign, Ill. *Children*, Finley Bruce, born June 4, 1898; James Todd, born Oct. 3, 1899; Madison Bruce, born Apr. 12, 1905

Address, Gifford, Ill.

972. SAMUEL THEODORE MORSE

Born Dec. 26, 1872, Carlinville, Ill. f. Theodore Morse, New Bedford, Mass. m. Emmaline Welton, Carlinville, Ill.

Civil Engineer. Prepared in Carlinville High School. Y. M. C. A. Philomathean. B. S. C. E. with I. C. R. R., 1896–1902; Supervisor of Track, Louisville Div. of I. C. R. R., 1902; Res. Engr. with C. &. E. I. 1903–1904; County Surveyor, Macoupin Co., Ill., 1904—; Res. Engr. with Central Ill. Construction Co., 1905—.

Married Grace May Munhall, July 5, 1897, Champaign, Ill. *Children*, Alice May, born Mar. 29, 1898; Frederick Samuel, born Feb. 17, 1900; Marion Grace, born July 25, 1901; David Theodore, born Oct. 15, 1902; Edith Estelle, born Dec. 16, 1904; Ruth, born Feb. 14, 1906.

Address, Carlinville, Ill.

973. JAMES WILLIAM MEYERS

Born Mar. 14, 1869, Ladoga, Montgomery Co., Ind. f. William Jasper Myers, Oct., 1840, Brazil, Ind. m. Luisa Jackson 1846, Peru, Ind.

Supervising teacher for district of Calumpit, Bulacan, P. I. Prepared in Chrisman High School. Philomathean; *Illini* staff. B. A. Teacher at Normal, Ill., 1897; Prin. second ward school, Urbana, Ill., 1898; traveling salesman for Atkinson & Co., Champaign, Ill., 1898–1900; teacher in Utah, Wyoming and Idaho, 1900–1904; Supervisor teacher for district of Calumpit, Bulacan, P. I., 1904—.

Address, Bulacan, P. I.

974. ISABELLE NOBLE

Sister of Nos. 975, 1930

Born Nov. 22, 1872, Todd's Point, Ill. f. Robert Cooper Noble, 1849, Ohio. m. Jane Elizabeth Harmount, 1849, New Haven, Conn.

Teacher Prepared in Univ. Acad. Alethenai. Kappa Alpha Theta. Class Historian; Girls Tennis Club. B. A. Taught Physical Culture in Public Schools of Hartford, Conn., 1899–1904. Johns Hopkins Nurses' Training School, 1906.

Address, Johns Hopkins Nurses' Training School, Baltimore, Md.

975 MARY ELIZABETH NOBLE

Sister of Nos. 974, 1930

Born Mar. 15, 1874, Todd's Point, Shelby Co., Ill. f. Robert Cooper Noble, Feb. 21, 1848, Massillon, Ohio. m. Jennie Elizabeth Harmount, New Haven, Conn.

Prepared in Univ. Acad. Alethenai; Y. W. C A. Kappa Alpha Theta. B. A. Teacher in Champaign public schools, 1898–1901; at home.

Address, 1230 Waco Ave., Wichita, Kans.

976. WILLIAM NOBLE

Born Oct. 7, 1872, Massillon, Ohio. f. William Noble, Aug 15, 1845, Massillon, Ohio. m. Margaret E. Ball, Aug. 3, 1847, Canton, Ohio

Merchant. Prepared in Western Reserve Acad., Hudson, O. Phi Delta Theta. B. A. Grain Merchant to date.

Married Effie E. Smith, Apr. 17, 1901, Foosland, Ill. *Children*, William, Jr., born Jan. 18 1902, (died Aug. 10, 1903); Margaret, born May 18, 1904.

Address, Foosland, Ill.

977. EDWARD ELLSWORTH ORR

Born Mar. 2, 1863, Quincy, Ill. f. James Greenberry, Feb. 19, 1824, near Nashville, Tenn. m. Sarah Brown, Sept. 4, 1832, near Jerseyville, Ill.

Architect. Prepared in Public Schools and Gem City Business College. Track Team; Prohibition Club; Y. M. C. A.; Athletic Ass'n. B. S. Drafting and architectural work for Holabird and Roche, I. C. R. R., Widman Walsh & Boissalier, and others, 1896–1905; Architectural and Repair work; Ceiling Salesman, Wheeling Corrugating Co. Insurance, 1905—. Served in Naval Militia from organization to 1898. Bodley Lodge No. 1. A. F. & A. M., Quincy, Ill.; M. E. Church South; Epworth League.

Married Nettie S. Gay, Nov. 30, 1905, St. Louis, Mo.

Address, 2205 University Ave., St. Louis, Mo.

978. JOHN EDWARD PFEFFER

Born Sept. 16, 1869. f. William Pfeffer, Apr. 16, 1842, Jasper, Ind m. Mary Jochim, Apr. 14, 1852, Ferdinand, Ind.

Manager of the Continental Engine Co., Chicago. Prepared in Indiana Normal School, Valparaiso, Ind. Athletic Ass'n; Mech. and Elec. Eng'rs' Club; Football team, 1892–95; Capt. and Mgr., 1894; Base ball squad, 1894–95; *Illini* Board of Managers; *Illio* Board. B. S Football coach at Mon-

mouth Coll., 1896; Experimenter and Draftsman, Deering Harvester Co., 1897–98; Designer of air compressors at Gates Iron Works, 1899; consulting engineer and testing for the Lyman Water Circulating and Heating Co.; 1900; constructing engineer for Foyer Pneumatic Carrying Co.; 1901; Factory engineer of tests and experimentation for Western Electric Co.; 1903; Manager of the Continental Engineer Co., Chicago, 1903—. Inventions: 1. Controller of Pneumatic traveler of cash carrying system for Fayer Pneumatic Co. 2. Radially opposed multiple cylinders, internal combustion engine, patent No. 157,985. 3. Horizontal directly opposed internal combustion engine with trunk piston, patent No. 218,954. 4. Concentric Cylinder, Vertical double Cylinder, Single Crank Internal Combustion Engine, serial No. 761,539. Articles: Electric Design, *Electricity*, the Scranton School of Correspondence, 1897; Serial of 26 articles, Motor Vehicle Con-Struction, *Automobile Review*, 1904–05. Member of Knights of Columbus, 1902—; Mgr. Committee of Chicago to manage affairs of the Conference Colleges Athletic Ass'n, 1900—

Address, 301 Webster Ave., Chicago, Ill.

979. FRANCIS MARION PHILLIPPI

Born July 13, 1871, Burnside, Ill. f. Alex Phillippi, 1833, Westmoreland Co., Pa. m. Mary Swartz, 1833, do.

Asst. Actuary. Prepared in Carthage Coll. B. A Taught school, Burnside, Ill., 1896–97; studied Law, Urbana, Ill., 1897–1900; taught school, Rising City, Nebr., 1900–01; Asst. in Actuary's office, St. Louis, Chicago & Rock Island, 1902–05.

Address, 613 Wilcox Bldg., Nashville, Tenn.

980. ROBERT KNIGHT PORTER

Born 1874, in Urbana, Ill f. Jasper W. Porter.

Capt. B. A.

Address, Prescott, Ariz

981. MATHEW AARON REASONER

Born Sept. 1, 1875, New London, Ia. f. John Rogers Reasoner, 1840. West Union, Ohio. m. Katherine Malone, 1842, Lafayette, Ind.

Physician. Prepared in Tolono High School. Quartet; Glee Club. Nu Sigma Nu; Mgr. Mandolin and Guitar Club at P. & S.; *Illini* Staff, 1894–99. B. S.; M. D., 1899. Asst. Surgeon, Mex. Cent. R. R., 1899. House Surgeon and Instructor in Physiology, Med. Dept. In Army Med. School, Washington, D. C., 1905–06. Articles: Uterine Colic, Pelvic Infections, *Jour. Ill. State Med. Soc.;* Water Supply and Sewage Disposal, Morrisonville *Times*; *Jour. Am. Med. Ass'n.* Member Christian Co., Med. Soc.; Illinois State Med. Soc.; American Med. Ass'n.

Address, Army Med. School, Washington, D. C.

982. GEORGE EDWARD ROW

Born Sept. 18, 1873, Centralia, Ill. f. Samuel Row, Mar. 6, 1830, Greensburg, Pa. m. Susan Brown, June 10, 1840, Nashville, Tenn.

Engineer. Prepared in Centralia High School. B. S. Mechanical Engineer until 1897; inspector, 1897–98; Draftsman, 1898–1901; Chief Engineer, 1901—.

Address, 607 S. 29th St., Omaha, Nebr.

983. JOHN CALVART SAMPLE

Born Dec. 5, 1869, Lebanon, Ia. f. E. B. Sample. m. Angeline Frazee.

Architectural Engineer. Prepared in Keosauqua, Ia. B. C. E., 1895. Iowa State College. B. S.; M. Arch., 1897; C. E., 1905, Iowa State College. President of Hawkins Iron Construction Co. of New York City.

Married Elizabeth Thacher, June 7, 1905, New York City.

Address, 74 Elm St., Flushing, New York.

984. HARRY J. SAUNDERS

Born Dec. 23, 1871, Chicago, Ill. f. Thos. B. Saunders, 1837, England. m. Mary C. Saunders, 1837, do.

Physician. Prepared in Lake High School, Chicago. Class track team; baseball and team foot ball team. *Illio* board. B. S., 1896, Illinois; M. D., 1905, do. Chief Chemist Mutual Fuel Gas Co., Chicago, 1896–97; chemist and Asst. Supt. Northwestern Chemical Co., U. S. Yds., 1897–1901; Asst. to Surgeon John H. Woodbury Inst., 1901–04; Consulting Office Manager, Dr. Pratt Inst., 1904—. Inventions: Condensor for Phosphorus fumes, 1898; Multiple Needle device in Electrolysis for removal of abnormal growths, 1902. Editor Health and Beauty Columns, *Pop. Domestic Science Monthly*. Pres. National Med. Electrotherapeutic Soc., 1904; Chicago Med. Soc., Electro Therapeutic Soc.; Instructor of Chemistry, Nat. Med. College.

Married Victoria Ward Saunders, 1900, Chicago.

Address, 5430 Armour Ave., Chicago.

985 GEORGE HARVEY SCOTT

Husband of No. 935

Born Mar. 2, 1873, Thomasboro, Ill. f. Franklin Draper Scott, Sept. 8, 1843, Vermont. m. Elizabeth Lukens, Aug. 9, 1852, Disko, Ind.

Teacher of Math. and Astronomy. Prepared in Rantoul High School. Philomathean. Y. M. C. A. B. A. M. A., 1902, Harvard. Instr. in Mathematics, Mattoon High School, 1896–1900; Student, Harvard Grad. School, 1900–02; Prof. Math. and Astr., Yankton College, 1902—. Member American Math. Soc., 1902; Carley M. E. Church, 1885–90; Rantoul M. E., 1890–96; Mattoon Presbyterian Church, 1896–1900; Cambridge Congr., 1900–02; Yankton Congr., 1902; Supt of Sunday school, 1903—.

Married Mary Maude Cole, ('96), Dec. 31, 1897, Rantoul Ill. *Children*, William Arthur, born Nov. 23, 1898; Franklin Daniel, born July 4, 1901; Irving Cole, born June 7, 1904, (died Nov. 10, 1904); Mary Elizabeth, born Oct. 11, 1905.

Address, 1200 Douglas Ave., Yankton, S. Dak.

986. JOHN CLARK SHEA

Born Aug. 26, 1873, Decatur, Ill. f. John G. Shea, July 1, 1842, Kerry Co., Ireland. m. Lusannah Clark, July 17, 1845, Buckhannan, W. Va.

Sec., Treas. and Manager, Danville Brick Co. Prepared in Decatur High School. Students' Dancing Club; Orchestra. B.S Manager Paving Brick and Press Brick Plants, Quincy, Ill., 1896–1902; Manager, The Danville Brick Co., Danville, Ill., 1902—.

Married Frances Meyer, Nov. 7, 1900, Quincy, Ill.

Address, 120 Logan Ave., Danville, Ill.

987. ALEXANDER MARTIN SIMONS

Born Apr. 17, 1875, Quincy, Ill. f. J. S. Simons, Meintz, Germany. m. Maria KeKraft Miller, Quincy, Ill.

Asst. Prin. Quincy High School. Prepared in Quincy High School. Pres., Elec. Eng. Soc. B. S. Draftsman, 1896; Bicycles, export trade, 1897; Civil Engr., C. B. & Q., 1st Class Machinist, U. S. Navy, 1898; Ill. Naval Reserve Engineer, 1899–1900; Instr. Math. and Asst. Prin. High School, Qunicy, Ill., 1900–06. Lieut. Commander and Executive officer, Naval Reserves, 1900—. Member and Sec. Western Soc. Associated Eng'rs, Quincy, Ill.

Address, 401 S. 12th St., Quincy, Ill.

988. SHERMAN SMITH

Born Dec. 22, 1869, Le Roy, Ill. f. J. V. Smith, Oct. 27, 1837, Newark, Ohio. m. Sarah A. Marean, Mar. 12, 1847, Lewiston, Me.

Rancher. Prepared in Le Roy High School. Sigma Chi. B. S. Archt. Draftsman till 1894. Farmer and stock raiser to date.

Married Rose Shewingle, Jan. 15, 1902, Jolley, Iowa. *Children*, J. V., born Nov. 6, 1902; John Sherman, born Oct. 4, 1904.

Address, Howard, Kansas.

989. WILLIAM LA BARTHE STEELE

Born May 2, 1875, Springfield, Ill. f. Robert C. Steele, Chester Co., Pa. m. Mary E. LaBarthe, Springfield, Ill.

Architect. Prepared in Springfield High School. Architects' Club; Sigma Chi; Glee Club; Band. B. S. Scholarship in Music, 1895. Architectural Draftsman to July 1, 1905, firm of Wilfred W. Beach and Wm. L. Steele, Architects.

Married Mariam Green, Apr. 30, 1901. *Children*, Mariana, born June 10, 1903; Melissa, born Nov. 6, 1905.

Address, 2024 Douglas St., Sioux City, Ia.

990. PERCY ALLYN STONE

Born on farm west of Springfield, Ill., June 22, 1871. f. Jas. Ashal Stone, May 6, 1842, near Springfield. m. Eliza Allyn, July 7, 1844, near Waverly, Ill.

Farmer. Prepared in Springfield High School. Y. M. C. A. Philomathean; Glee Club; Band; Hatchet Orator. B. S. With Chicago Electric Pretective Ass'n, 1896–97; returned to farm, and engaged in farming, stock-raising and fruit growing since. Enlisted in state militia, as member of regimental band, 1892. Presbyterian Church.

Married Jessie A. Goltra, Sept. 2, 1903, Jacksonville, Ill. *Child*, Roland Goltra, born Nov. 7, 1905.

Address, Springfield, Ill., R. R. No. 4.

991. OSCAR EMIL STREHLOW

Born Jan. 21, 1873, Arcola, Ill. f. Henry Strehlow July 26, 1842, Germany. m. Magdalena Baehr, July 22, 1853, Cleveland Ohio.

Civil Engineer. Prepared in Champaign. B S. With U. S. Government, Overseer, Inspector and Asst. Engr., 1894–1904; Contracting Engr. and Supt. J. O. Heyworth, Railway Ex. Bldg., Chicago, 1904—. War Dept., U. S. A. as Draftsman, Overseer, Inspector and Asst. Engr., 1894–1904, excepting 1895–96. Inventor of Jack-knife Dump Vehicle. Associate member Amer. Soc. of Civil Engrs., 1901–04; Member of same 1904—; Chicago Engrs. Club; Nat'l Geog. Soc.

Address, 1740 Railway Exchange Bldg., Chicago, Ill.

992. DON SWENEY

Born Feb. 1, 1872, Mason City, Ill. f. John Miles Sweney, Nov. 21 1846, Gettysburg, Pa. m. Cecilia Townsend, Oct. 5, 1845, Goshen, N. J.

Road Foreman of Engines. Prepared in Univ. Acad. Soc. of Mech. and Elec. Engrs. Track and Foot Ball Teams; Capt. of Fool Ball team, 1897. B. S. Fellowship in M E., 1897. Locomotive fireman, I. C. R. R., Champaign, 1896–97; Fellow in M. E., Illinois, 1897–98; Locomotive experimenting, 1898–99; draftsman, C. B. & Q., 1899; Asst. to Div Master Mechanic, C. B. & Q., Galesburg, 1899–1903; Asst. Road Foreman of Engines, Galesburg Div., 1903–05; R. F. Engines, Aurora Div., Apr. 1, 1905—

Married Lena Josephine Dolder, Dec. 7, 1899.

Address, 238 N. Y. St., Aurora, Ill.

993. FRED LAWRENCE THOMPSON

Born Feb. 1, 1872. Grandview, Ill. f. Edward Taylor, 1843, Zanesville, Ohio. m. Minna Jane McDonald. 1852, Elbridge Ill.

Civil Engineer. Prepared in Prep. of Depauw Univ Phi Delta Theta.

C E. Society. Base Ball team, 1894–96. B. S. Civil Engineer, I. C.; Rodman, 1896–99; Asst. Engr., 1899–1903; Road Master, 1903—. Member Western Soc. of Engrs., 1902—.

Married Maude Nellie Martin, Nov. 21, 1900, Terre Haute, Ind. *Child*, Donna Grace, born Aug. 5, 1903.

Address, care of I. C. R. R., Louisville, Ky., 7th St. and River.

994 CHARLES EDWIN VAN ORSTRAND

Born Feb. 8, 1870, near Pekin, Ill f. Charles Gergory Van Orstrand, Sept. 16, 1844, Whitehall, Ill. m Mary Margaret Van Deusen, Sept. 14, 1849, Kinderhook, N. Y.

Physical Geologist. Prepared in Pekin High School and Univ. Acad. B. S.; M. S., Mich., 1898. 1898–1900, Piece-work computer Nautical Almanac Office, Naval Observatory; 1900–01, Asst., do.; Asst. Physical Geologist, U. S. Geological Survey, 1901—. Article, The Black Body and the Measurement of Extreme Temperatures, author (with Dr. A. L. Day), *Astrophysical Journal*, Vol. 19, 1904, pp. 1–40. Member American Mathematical Soc., 1903. Philosophical Soc. of Washington, 1903; American Physical Soc., 1904.

Address, U. S. Geological Survey, Washington, D. C.

995. CHARLES ROY VICKERY

Born June 15, 1871, Dwight, Ill. f. John Vickery, 1827, Eng. m. Mary Staley, 1832, New York State.

Physician. Prepared in Dwight High School, Ohio Wesleyan Prep. School B., A. M. D., 1898, Hahnemann Med. College. Attended Universities of Paris and Berlin, 1897–98; Univ. of Berlin, 1901–02. In Indiana Institute of Homoeopathy, 1902.

Married Myrtle Martin, June 12, 1901, Dwight, Ill.

Address, Valparaiso, Ind.

996 THEODORE WEINSHANK

Born Aug. 15, 1865, Russia. f. Benedick Weinshank, Russia. m. Liebe Mohilner, Russia.

With Warren Webster Co. Prepared in "Gymnasium" in Russia. B. S. With B. F. Sturterant Co., 1896–1901; with the National Blower Co., Milwaukee, 1901–03; with Warren Webster Co., 1903—.

Married Sophia Weinshank, Mar. 10, 1885, at Mitchell, Dakota. *Children*, Annie, born Dec. 2, 1889; Willie, born Apr. 23, 1902; Harry, born Jan. 23, 1904

Address, 720 Newton Claypool Bldg., Indianapolis, Ind.

997. REBECCA GASKIN WHARTON

Born Dec. 30, 1873, in Payson, Ill. f. Henry Wharton.

Instructor in Latin, 1904. B. A.

Address, care of High School, Aurora, Ill.

998. SOLON MARX WHITE

Born July 16, 1873, Hokah, Minn. f. Solon C. White, 1838, Barnston, Canada. m. Anna C. Armstrong, 1844.

Physician. Prepared in Sandwich High School. Nu Sigma Nu. B. S.; M. D., 1897, Northwestern. Interne Cook Co. Hospital, Chicago, 1897–98; Demonstrator of Pathology and Bacteriology, Univ. of Minn., 1898–1900; Asst. Prof., do., 1900—. Physician and Specialist in Internal Medicine; Pathologist to City Hosp., Northwestern and St. Barnabas Hospitals. Articles: 1. Tubercular Glomerulits, *Trans. Chi. Path. Soc.*, 1898; 2. Pathology of Typhoid Fever, *Northwestern Lancet* and *Transact. of Minn. State Med. Soc.*, 1903; 3. A Case of Ulcerative Angina with the Fusiform Bacillus and Spirillum of Vincent in the Exudate; *Northwestern Lancet*, 1903. Sigma Xi, 1900; Librarian Hennepin Co. Med. Soc ; Minneapolis Med. Club; Pres.

Minneapolis Pathological Soc., 1903–04; Minn. Academy of Med., 1902; American Association of Pathologists and Bateriologists, 1901–03; Minn. State Med. Soc.

Married Sara Miner Abbott, July 25, 1900. *Children*, Asher Miner Abbott, born Aug. 1, 1901; Anna Elizabeth, born May 8, 1903.

Address, 812 Pillsbury Bldg., Minneapolis, Minn. Residence, 627 12th Ave., S. E.

999. MYRON ELWIN WHITHAM

Born in 1873, Warren, Ill. f. John Whitham. m. Alzina Matson.

Consulting Engineer. B. S. One and a half years in Philadelphia as Asst. Engr. to J. M. Whitham, Consulting Engineer; five years in Chicago, as Engineer of Swift & Co.; one year in New York as Engineer for Loomis-Pettibone Co.; two years in Philadelphia as Salesman for R. D. Wood & Co.; Consulting Engineer for Belting & Machinery Mfg. Co., Altas Engine Works, Rochester, N. Y. Member Mason.

Married Irma D. McCoy. June, 1901, Chicago, Ill. *Child*, Bernice Eloise, born May, 1902.

Address, 301 State Street, Rochester, N. Y.

1000. ROBERT WILLIAMS

Born Sept. 20, 1873, Carthage, Ill. f. Wesley C. Williams, Aug. 12, 1833. m. Mary E. Moore, June 24, 1835, Wilmington, Del.

Physician. Prepared in Carthage Coll. Acad. B. A.; M. D., Rush Med. Coll., 1900; Student and Physician. Member of Episcopal Church; American Med. Ass'n ; Minn. State Med. Soc.; Freeborn County Med. Soc.

Married Martha Golden Davidson, Oct., 1901, Carthage, Ill. *Child*, David, born Oct. 20, 1904.

Address, Alden, Minn.

1001. WILBER HOYT WRIGHT

Born Dec. 4, 1874, in Watseka, Ill., M. B. Wright m. Mrs. Helen Wright.

Teacher. B. A. Teacher of Biology, McKinley High School, Chicago

Address, 6428 Jackson Ave., Chicago, Ill.

CLASS OF 1897 (92)

1002. GEORGE FORBES ANDERSON

Born July 17, 1871, Anna, Ill. f. James Anderson, Apr. 18, 1834, Dunblane, Perthshire, Scotland. m. Mary Jane McNeill, Aug. 29, 1837, Hudson, N. Y.

Railroad Engineer. Prepared in public school. Attended So. Ill. Normal, Carbondale, 1886–90. Y. M. C. A.; Civil Eng'rs', Athletic, Military Clubs; Lamda Chi; Capt. Instructor in Mil. Science and Tactics, 1897. B. S. Draftsman, B. M. C. & I. Co., 1897; Rodman and Recorder, U. S. Deep Waterways Survey, 1897–99; Bridge Draftsman, I. C. R. R., 1899–1900; Engineer, S. F. P. & P. Ry., 1902—. Member A. F. and A. M., Douglass Corps Cadets, three years; Presbyterian Church; Junior member Western Soc. of Eng'rs, 1898–1900.

Married Bertha C. Hall, June 21, 1898, Urbana, Ill , (died Sept. 7 1902); second wife, Dec. 31, 1903, Prescott, Ariz.

Address, 140 S. Summit St., Prescott, Ariz., care Chief Engr. S. F. P. & P. Ry.

1003. JAMES ELLIS ARMSTRONG

Born 1874, in Illinois. f. James D. Armstrong.

Teacner. B. A.; B. S., 1903. Teacher of Agriculture.

Married Lydia Auten.

Address, Lawrence, Kan.

1004. GEORGE ANDREW BARR

Born May 25, 1873, Manhatten, Ill. f. George Barr, 1830, near Londonderry, Ireland. m. Jane McGrath, June 8, 1839, Ballykelly, Ireland.

Lawyer. Prepared in Joliet High School and Univ. Acad. Philomathean; Phi Delta Theta; Shield and Trident; Alpha Delta Sigma; Assoc. Editor, *Illini*; Editor *Illio*; Mgr. Base Ball team, 1897; Athletic Board, 1896–97; won Philo. declam. cont. B. A. Studied Law till Dec., 1899; practiced in Joliet, 1899—.

Married Mary W. Speer, Oct. 16, 1902. *Children*, James Worrell, born Mar. 9, 1904; Joseph Milton, born July 11, 1905.

Address, 215 Sherman St., Joliet, Ill.

1005. THOMAS BEADLE

Born Jan. 18, 1874, in Kewanee, Ill. f. J. G. Beadle.

Architect, 1904 B. S.

Address, Beatty, Nev.

1006. ALVIN CASEY BEAL

Born Nov. 30, 1872, Mt. Vernon, Ill. f. Lewis N. Beal, Apr. 28, 1844, Allentown, Pa. m. Sarah Melissa Casey, Apr. 14, 1847, Jefferson Co., Ill.

Instructor in Floriculture. Prepared in Mt. Vernon High School. Agr. Club; Military Club; Capt.; B. S.; M. S., Agr., Cornell, 1903. Foreman Hort. Dept. Ill. Exp't Sta., 1898–99; Student, Cornell, 1899–1900; Foreman Agr. Green houses, 1900–01; Asst. in Hort., Sept., 1901; Asst. in Floriculture Sept., 1902; Instructor in Floriculture, Sept., 1903—. Articles: Forcing Tomatoes, Bul. 81, The Window Garden, Cir. 47; The Flower Garden, Cir. 46, Ill. Expt. Sta. Horticulture in Southern Illinois, Third Report Ill. State Farmers Inst. Life member Ill. State Hort. Soc.; Soc. of American Florists and Ornamental Horticulturists; American Carnation Soc.; American Chrysanthemum Soc.; Chicago Florists Club; Illinois State Florists Assn.

Married Ervilla Belle LeFevre, Dec. 31, 1899, Champaign, Ill. *Child*, Elizabeth, born Aug. 5, 1903.

Address, 514 Daniel St., Champaign, Ill.

1007. CHARLES DAVID BEEBE

Born Nov. 17, 1873, Chicago, Ill. f. Jonathan Willis, Elmira, N. Y. m. Francis M. Burrough, Evanston, Ill.

Engineer and Electrician. Prepared in Evanston Twp. School. Phi Delta Theta. Track; Glee Club; Foot Ball. B. S. Draftsman; Construction Supt.; Chief Engineer and Electrician to date.

Address, N. Fort Worth, Texas, care of Swift & Co.

1008. EUGENE HERMAN BRANDT

Born Oct. 24, 1867, in Irving, Ill. f. John Brandt. m. Georgiana Thumb.

Architect. Architects' Club. B. S. Architect, Appleton City, Mo.; Kansas City, Mo.; Leavenworth, Kans.; Lincoln, Neb.; New York City and Auburn, N. Y. Member Presb. Church; Modern Woodmen; A. O. U. W.

Married Jessie Rowman Palmer, Aug. 3, 1905, Lincoln, Nebr.

Address, 1621 Locust Street, Lincoln, Nebr.

1009. RALPH WALDO BRAUCHER

Brother of Nos. 376, 377, 412, 627, 784

Born Feb. 10, 1871, Lincoln, Logan Co., Ill. f. Daniel Ludwig Braucher, Mar. 1, 1833, Pickaway Co. m. Henrietta Curtis Hill, June 1, 1831, Orange, Grafton Co., N. H.

Agriculturalist. Prepared in Lincoln High School. Philomathean; Agricultural Club; Chemical Club; Natural History Soc. B. S. Asst. to

Ill. State Entomologist, as Hort. Inspector, 1897–1904, except, June to October, 1898, Fruitgrower at Lincoln, Ill.; Dec., 1900–Nov. 1, 1904, Asst. to F. M. Webster, Chief Inspector, Ohio Agr. Exp. Sta., as horticultural inspector; Mar. to June, 1902; Instructor in Agr. in Cherokee Orphan Academy, Selina, Ind. Ter.; special work in Spraying, Dec., 1901, Lincoln Park Commissioners, Chicago, Ill. Since Oct., 1904, proprietor Neoga Fruit Storage, Neoga, Ill.; Aug. and Sept. 1904, also July and Aug., 1905, special work on pomology and power sprayers for Ill. Exp. Sta. Winter, 1904–05, special spraying work for Lincoln Park Com. Life member Ill. State Horticultural Soc.; 1901, Ohio State Hort. Soc.; 1905, International Geographic Soc.

Married Mabel Harriett Hankinson, Nov. 12, 1902, Chicago, Ill.

Address, Neoga, Ill.

*1010. RALPH PLUMB BROWER

Born Feb. 12, 1874, Dayton, Ill. f. Irenens Brower, 1839, Montgomery, N. Y. m. Mary A. Sprague, 1848, Anders, N. Y.

Prepared in Ottawa, Ill. B. S., 1897, Illinois. Pres. Adelphic; Bus. mgr., *Technograph*, 1897; Military Club. Won Hazelton prize. Capt. B. S. Civil Engineer of Champaign, 1897. June, 1898, appointed 2d Lieut., U. S. A., by Pres. McKinley. Made First Lieut., Feb. 2, 1901. Member of First Congr. Church, Champaign, Ill.

Died Aug. 7, 1902, Lake Tahoe, Calif.

1011. WALTER BURROWS BROWN

Born Apr. 23, 1874, Grand Detour, Ill. f. John S. Brown, 1842, Stonington, Conn. m. Cornelia E. Turner, 1845, Grand Detour, Ill.

Gen. Supt., Victor Chemical Works, Chicago. Prepared in Sterling High School. B. S.; M. S., 1905. Asst. Chemist, 1897–99, Buffalo, N. Y.; Asst. Chemist, C. & N. W. Ry., 1899–1900, Chicago; Chief Chemist, Morris & Co., 1900–03, Chicago; General Supt. Victor Chem. Works, Chicago, 1903—. Member Amer. Chem. Soc., 1900; Soc. Chemical Industry, 1900.

Married Antoinette Mae Farren (Oberlin, '01), Jan. 23, 1906, at Paris, France.

Address, 89 Board of Trade Bldg., Chicago, Ill.

1012. LUELLA EUGENIA BUCK (LINN)

Born Oct. 28, 1875, Coldbrook, N. Y. f.

Prepared in Univ. Acad. Alethanai. Y W.C. A. B. S.

Married Homer R. Linn. *Child*, Dorothy R.

Address, 6501 Drexel Ave., Chicago, Ill.

1013. FRANK READ CAPRON

Born Nov. 22, 1872, Bently, Ill. f. Geo. W. Capron, July 2, 1843, Bently, Ill. m. Ellen Bickford, May 20, 1846, Quincy, Ill.

Architect. Prepared in Carthage High School, Ill. B. S. Architect, Sandwich, Ill., 1898; Draftsman, Carthage, Ill., 1899; U. S. railway mail service, 1899–1905; Architect, Wichita, Kans., 1905—.

Address, 1659 Park Place, Wichita, Kans.

1014. HUBERT VINTON CARPENTER

Husband of No. 1270

Born Jan. 29, 1875, Argo, Ill. f. Charles H. Carpenter, 1827, Warren Co., N. Y. m. M. Elizabeth Burge, 1839, do.

Prof. of Mech. and elec. Eng'g. Prepared in Northern Ill. College, Fulton, Ill. Y. M. C. A. Tau Beta Pi; M. E. and E. E. Soc. Baseball team, 1896–97. B. S. Asst. in Physics, Illinois, 1897–99; Instructor, 1899–1901; Asst. Pro. of Physics and Elec. Engr., Wash. Agr. College, 1901–02; Prof. of Mech. and Elec. Engr., do., 1902—. Articles: A Study of the Condenser, *Physical Review*, Nov., '96, Vol. 4, pp. 238–242. A Method of Measuring Frequency, *Electrical World*, Aug., '99; A Method of Comparing Selfinductances, *Physical*

Review, Jan., 1900, Vol. 10, pp. 52 Member M. E. Church. Associate in Amer. Inst. of Elec. Engineers.

Married Maggie Edith Staley ('99), June 19, 1899, Urbana, Ill. *Children*, Charles Benjamin, born Oct. 27, 1900; Florence, born July 21, 1903.

Address, Pullman, Wash.

1015. MANLEY EARLE CHESTER

Brother of No. 727

Born Jan. 29, 1876, Champaign, Ill. f. Elias Oscar Chester, 1829, Ohio. m. Francis Virginia Skinner, 1844, N. Y. State.

Telephone Engineer. Prepared in Univ. Acad. Mech. and Elec. Eng'rs' Soc. Phi Delta Theta. B. S. Western Electric Co., Engineering Dept., in charge of the inspection of telephone line material purchased for the Bell Telephone Cos. in U. S. Associate member. Member Telephone Soc. of N. Y. American Institute of Electrical Engineers, 1902.

Address, 463 West St., New York, N. Y.

1016. OCTAVE BESANCON CLARKE

Brother of Nos. 633, 634, 934

Born Jan. 17, 1878, Quincy, Ill. f. Edwin Ambler Clarke, June 8, 1839, Oswego, N. Y. m. Leoline Besancon, June 13, 1839, Natchez, Miss.

Engineer, Hill–O'Meara Construction Co. Prepared in Quincy High School. Adelphic. B. S. Mech. Engr., American Mfg. Co., N. Y., 1897–1900; Arch. draftman, 1901; Asst. Resident Engr., Union Electric Light and Power Co., St. Louis, Mo.,1902–03; Supt. of Construction Mech. Dept., Louisiana Pur. Exp. Co., 1904; Supt. for Mauran, Russell & Garden, Architects, 1905. U. S. Letters Patent No. 734,222, July 21, 1903, for Dam Construction. First Church of Christ, Scientist, Boston, Mass., 1901.

Address, 4867 Fountain Ave., St. Louis, Mo.

1017. CHARLES VIRGIL CRELLIN

Born Apr. 21, 1870, Winfield, Ia. f. E. M. Crellin, Ohio. m. S. J. Simmons, Ohio.

Electrician. Prepared in Iowa Wesleyan Univ. Philomathean; English Club. B. S. Electrician, Des Moines Electric Light Co., Des Moines, Iowa, 1897–1901.

Married Marcia Tompkins Stanley, Nov. 2, 1902, San Francisco, Calif.

Address, 509 E. 32nd St., Los Angeles, Calif.

1018. JAMES ANSEL DEWEY

Brother of Nos. 531, 1019

Born July 2, 1874, Ottawa, Ill. f. Milton Alvord Dewey, Oct. 26, 1830, Lenox, Mass. m. Rebecca Janet Brown, Aug. 4, 1836, Carthage, N. Y.

Farmer. Prepared in Evanston Twp. High School. Philomathean. B. S.; M. S., 1898; B. S., in Agr., 1904. Alpha Zeta; Sigma Xi. Research work in Bacteriology, 1898–1901; teacher of Physical Science in Eastern Illinois State Normal School, 1901–02; farmign, 1904—.

Married Elfie A. Smith, June 12, 1900.

Address, Armstrong, Ill., R. F. D. No. 1.

1019. SARAH LOUISE DEWEY

Sister of Nos. 531, 1018

Born Mar. 30, 1871, Ottawa, Ill. f. Milton Alvord Dewey, Oct. 26, 1830, Lenox, Mass. m. Rebecca Janet Brown, Aug. 4, 1836, Carthage, N. Y.

Prepared in Urbana High School. Y. W. C. A. B. S.; M. S., 1899. Fellow in Physiology, 1898–99. Asst. in State Lab. Nat. History, 1898, and Water Survey Lab., 1899; Bacteriologist for Danville Water Co., 1904; Housekeeper, 1904—.

Address, 701 West Green St., Urbana, Ill.

1020. RAYMOND WILLIAM DULL

Born Apr. 29, 1874, Newark, Ohio. f. Uriah Dull, Newark, O. m. Orlinda Ramey, Pataskala, Ohio.

Mechanical Engineer. Prepared in Kans. State Agr. College. Philomathean. Member Band and Asst. Director. Inspector, 1897–98; Asst. Supt. Mech. Draftsman, 1898–99; Mechanical Draftsman, Chief Draftsman and Estimator, 1899–1905; Chief Engineer, 1905—. Articles: Formulas and Tables for Bin Designing, Engr. News, 1904, pp. 62–66; Suspended Bunkers, *Power*, 1904, p. 651.

Married Edna M. Pope, Jan. 15, 1901, Duquoin, Ill. *Children*, Raymond Lawrence, born Jan. 17, 1902; Florence, born Nov. 10, 1904.

Address, Aurora, Ill.

1021. ELMER EDGAR DUNLAP

Born May 6, 1874, Columbus, Ind. f. Jerastus R. Dunlap, 1851, Bartholomew, Co. Ind. m. Ella Evans, 1853, Zanesville, Ohio.

Architect. Prepared in Columbus High School. Phi Delta Theta. B. S. Supt. of Construction, 1897–1900; Practicing Architect, 1900—. Baptist Church.

Married Mida G. Elliott, June 15, 1898, Noblesville, Ind., (died March, 1902).

Address, Columbus, Ind.

1022. ERNEST BROWNING FORBES

Brother of Nos. 941, 1860; Husband of No. 1367

Born Nov. 3, 1876, Normal, Ill. f. Stephen Alfred Forbes, May 29, 1844, Pecatonica, Ill. m. Clara Shaw Gaston, Aug. 30, 1848, Hamilton, Ohio.

Asst. Prof. of Animal Husbandry, Univ. of Missouri. Prepared in Urbana High School and Univ. Acad. Delta Tau Delta; Biological Theory, Zoölogy, Agr. Clubs; Shield and Trident. *Illio* Board; *Illini* Staff. B. S.; B. S., Agr., 1902. Editor *Illinois Agricuturalist*, 1902. 1897–98, Asst. to State Entomologist of Minn., 1897–98; Asst., Ill. St. Lab. Nat. Hist., 1898–99; Acting State Entomologist of Minn, 1900; Asst. Ill. Expt. Sta., 1901–02; Instructor, Illinois, 1902–03; Asst. Prof. Animal Husb., Univ. of Missouri, Columbia, 1903—. Pamphlets: Contr. to Knowledge of Am. Freshwater Cyclopidæ, Bul. Ill. Sta. Lab. Hist., 1897; Grain Rations for Dry Lot Hog Feeding, Bul. 65, Missouri Expt. St., 1905; Supplements to Corn for Feeding Hogs, Bull. 67, Mo. Agr. Expt. Sta., 1906.

Married Lydia Maria Mather ('00), Aug. 18, 1903. *Child*, Lydia Frances, born Dec. 7, 1904.

Address, 819 Virginia Ave., Columbia, Mo.

1023. JOHN FREDERICK GARBER

Born Sept. 30, 1868, Winfield, Tuscarawas Co., Ohio. f. Daniel Garber, Mar. 3, 1823, Strasburg, Ohio. m. Savilla Snyder, Sept. 24, 1838.

Instructor in Botany. Prepared in Flora High School. A. B. 1893, Westfield; B. A. Instructor Biology, Houston Tex., H. S., 1897–1900; Student Graduate School, Univ. of Chicago, 1900–03; Professor of Biology and Physiology, State Normal School, River Falls, Wis., 1903–05; Instr. in Botany, Yeatman High School, St. Louis, 1905—. Articles: The Life-History of Ricciocarpus Natans, *Botanical Gazette*, Feb., 1904, pp. 20; Dimorphism in Blissus leucopterus, Biological Bulletin, Apr., 1904. Member of St. Louis Biological Soc. and St. Louis Botanical Club.

Married Minnie Emily Brown, Sept. 7, 1897, Brighton, Ill.

Address, St. Louis, Mo., care of Yeatman High School.

1024. BERT A. GAYMAN

Brother of Nos. 499, 1674

Born May 14, 1877, Champaign, Ill. f. George Gayman, Ohio. m. Louisa Stoltey, Germany.

Mechanical Engineer. Prepared in Champaign High School. B. S. The Link Belt Machinery Co., 1897—.

Married Alice May Conlong, July 2, 1903, Chicago, Ill.

Address, 5425 Wabash Ave., Chicago, Ill.

1025. ORVAL LEE GEARHART

Born Oct. 31, 1870, Farmer City, Ill. f. Silas Thomas Gearhart, May 15, 1838, Miami Co., Ohio. m. Lydia Ann Layman, Oct. 25, 1844, Rochester, Ohio.

Engineer. Prepared in Farmer City High School. Architectural Club. B. S., 1897. Masonry Inspector, Univ. of Illinois, 1897; Asst. City Engr., Champaign, Ill., 1898–1905; Chief Asst. in Blue Printing and Photography, Illinois, 1905—. Articles: Concrete Foundations and Cement Filler for Brick Pavements, 19th Report Ill. Soc. of Engrs. and Surveyors, pp. 111–115, (also, *Engineering News*, Vol. 26, No. 5, pp. 113–114); Concrete Foundation and Cement Filler for Brick Pavements, *Engineering Record*, Vol. 49, No. 7, pp. 189–191. Member of M. E. Church, 1886. Ill. Soc. of Engs. and Surveyors, 1903. Chairman of Com. on Roads and Pavements, Ill. Soc. of Engrs. and Surveyors, 1904, Champaign, Ill. Lodge No. 398, B. P. O. E. Champaign Commandery, K. T., No. 89.

Married Nellie May, Dec. 19, 1905, at Champaign, Ill.

Address, Champaign, Ill.

1026. GEORGE LYMAN GRIMES

Born Dec. 5, 1875, Mansfield, Ohio. f. Charles Loomis Grimes. m. Mary A. Miller.

Mech. Engineer. Prepared in Moline High School. Philomathean. B. S. Machinist in charge of shops, State Univ. of Iowa, 1897–98; Instructor Eng. Dept. Univ. of Mich., 1898–1901; Eng. Dept., Western Tube Co., in charge of design, manufacture and repair of patterns, 1901–96; Salesman for Detroit Stoker and Foundry Co., 1906—. Junior member Amer. Soc. of Mech. Eng'rs, 1900—.

Address, Detroit Stoker & Foundry Co., Detroit, Mich.

1027. CLYDE DENNY GULICK

Brother of Nos. 687, 688

Born Nov. 27, 1876, Champaign, Ill. f. Jesse R. Gulick, Dec. 4, 1840, W. Va. m. Louisa L. Everett, Dec. 8, 1848, Ky.

Medicine. Prepared in Champaign High School. Philomathean. B. S.; M. D., 1902. Taught school and farmed, 1898–99; studied Medicine, 1899–1902; Asst. Physician, New Mil. Sanitarium, Wanwatoosa, Wis., 1902; practice of Medicne, 1902—. Member Amer. Acad. of Med. Sec. and Treas., Champaign Co., Med. Soc., 1905.

Married Grace J. Alword, June, 1903, Canton, Ill.

Address, 108 S. Race St., Urbana, Ill.

1028. HARRY HUGH HADSALL

Born July 9, 1875, Wilmington, Ill. f. A. S. Hadsall, Jefferson Co., New York. m. Kittie Townsend, Oshkosh, Wis.

Civil Engineer. Prepared in Wilmington High School. C. E. Soc.; Kappa Sigma; Alpha Gamma Sigma; Shield and Trident; base Ball and Foot Ball teams; Mgr. Fool Ball team, 1896; Pres Students' Danicng Club. B. S. Ill. Cent. R. R. draftsman, 1897–99; Bridge Shop Inspector, 1899–1900; Chief Masonry Insp., 1900–03; Resident Engineer Cairo Bridge, 1903–04;

Resident Engr. Tenn. R. Bridge, 1904–05; Asst. Engr. of Bridges, 1905—. Member Western Soc. of Eng'rs.

Married Jean Stewart, July 1, 1903, Wilmington, Ill.

Address, 6406 Greenwood Ave., Chicago, Ill.

1029. OLIVER DAVID HAVARD

Born at Homer, Ill. f. W. R. Havard, 1830, Wales. m. Rachel Jones, 1829, Wales.

Electrical Engineer. Prepared in Homer High School. Philomathean. Y. M. C. A. B. S.

Address, 495 Broadway, New York, N. Y.

1030. ALBERT CLAUDE HOBART

Born Elgin, Ill., Apr. 9, 1875. f. Alonzo Chapin Hobart, 1843, Abington, Mass. m. Ellen Maria Groce, 1848, Scituate, Mass.

Civil Engineer. Prepared in Elgin High School. B. S., 1897, Illinois; C. E., 1898, do. Sheild and Trident; Phi Gamma Delta; Engineers' Club; Military Club; Adelphic. Editor *Technograph*. B. S. Fellowship in C. E., 1898. Chief Engineer, Paxton and Vierling Iron Works, Omaha, Nebr., 1898–1900; Engr. Bureau Yards and Docks, Navy Dept., Washington, D. C., 1900–01; Engr. of construction for Augustus Smith, New York City, 1901—. Vice Pres. Discharging Apparatus Mfg. Co., 1905—.

Address, 149 Broadway, New York, N. Y.

1031. CARL JOHN HORN

Born June 13, 1872, Naperville, Ill. f. John Horn, 1824, Bad Nanheim, Germany. m. Bertha Agnes Metzner, 1838, Ernstall, Germany.

Architect. Prepared in Northwestern College and Univ. Acad. Alpha Tau Omega. B. S. Worked as draughtsman until Dec., 1902; Architect, 1902—. Vice-pres. of M. H. Shaw Co., Chicago; member Country Club, Logansport; A. F. & A. M.; B. P. O. Elks.

Married Ruth Murray, Sept. 6, 1899, Naperville, Ill. *Child*, Margaret Murray, born May 1, 1903.

Address, Stettiner Block, Logansport, Ind.

1032. CHARLES HOWISON

Born Feb. 22, 1872, near Sandwich, Ill. f. James Howson, 1814, Smailholm, Scotland. m. Mary Jane Kirkpatrick, 1840, Pa.

Architect. Prepared in Sandwich High School. B. S.

Married Sara Bessie Warner, Oct. 25, 1898, Sandwich, Ill. *Child*, Charlotte Warner, Mar. 9, 1900.

Address, Sandwich, Ill.

1033. FRANK ALEXIS HUGHES

Born Apr. 13, 1874, Mascoutah, Ill. f. Robert Hughes, Okawville, Ill., June 25, 1843. m. Alwina Mary Eisenmayer, Nov. 11, 1852, Venedy, Ill.

Engineer. Prepared in Okawville, Ill. Adelphic. B. S. Constructing Engineer for the Monterey Plant of the American Smelting and Refining Co.

Address, Monterrey, Mexico. Apartado, Postal No. 101.

1034. MEL DORA ICE

Sister of No. 1053

Born Mar. 12, 1872, Rantoul, Ill f. James Kidwell Ice, Mannington, W. Va. m. Nancy Jane Butcher, Margantown, W. Va.

Architect. Prepared in Gifford, Ill. Y. W. C. A. Architects' Club. B. S. Architect and Architectural draftsman; draftsman in the office of John K. Dou, Empire State Bldg., Spokane, Wash.

Address, Hotel Palmerston, Spokane, Wash.

1035. GEORGE J. JOBST

Born in Peoria, Ill. f Valentine Jobst, Fulda, Germany. m. Susanna Schneider, Coblenz, Germany.

Contractor. Prepared in Peoria High School. Delta Tau Delta. Treasurer Athletic Ass'n, 1895–96. B. S. General Contracting, V. Jobst & Sons.

Married Laura E. Nelson, Apr. 11, 1900, Champaign, Ill.

Address, Peoria, Ill.

1036. SHIRLEY KENDRIC KERNS

Born Oct. 16, 1872, in Illiopolis, Ill. f. A. K. Kerns. m. Mary Seeds.

School Master. B. A.; B. A., 1898, Harvard. Schoolmaster, The Country School for Boys, Baltimore, Md., Master in English, 1898–1900; Acting Head Master, Sept. to Jan., 1899–1900, 1900–01; Middlesex School, Concord, Mass., Senior Master, 1901–03; Asst. Head Master, 1903–04; Noble & Greenough Classical School, Boston, Instructor in English, 1904–06.

Married Jeanie Noyes Richardson, Dec. 26, 1905, Concord, Mass.

Address, Belmont, Mass.

1037. WILLIAM HENRY KILER

Brother of Nos. 695, 955

Born June 1, 1875, Urbana, Ill. f. William Albert Kiler, 1839, Dayton, Ohio. m. Charlotte Mittendorf, 1845, Wurfenboertal, Germany.

Lawyer. Prepared in Urbana High School. Adelphic. Sigma Chi; Alpha Delta Sigma; Shield and Trident. Foot Ball team, 1894–96; Debating team, 1896; Prize orator, 1896; Motto Orator, 1897. B. A. Prin. Public School, Dixon, Ill., 1897; Instructor in Hist. and English, Culver Mil. Academy, 1898; Univ. of Ill. Law School, 1899–1900; Atty. at Law, Lexington, Ky., 1900–03; Atty. at Law, Los Angeles, Calif., 1903–05. Contributor to the Encyclopedia of Evidence, 1903–05; Contradiction of Witnesses, pp. 530–536, Vol. 3; Criminal Conversation, 782–800, Vol. 3; Cross Examination, 807–913, Vol. 3; Dower, 865–888, Vol. 4; Forcible Entry and Detainer, 775–804, Vol. 5.

Address, 311 S. Hancock St., Los Angeles, Calif.

1038. WESLEY EDWARD KING

Born May 4, 1876, Kinmundy, Ill. f. William Lovejoy King, Apr. 28, 1838, Georgetown, Ohio. m. Sarah Harriet Forshee, Nov. 10, 1848, Springfield, Ind.

Lawyer. Prepared in Kinmundy High School and Univ. Acad. Adelphic; Alpha Tau Omega. First Prize, Adelphic Declam. Cont. B. A.; LL. B., 1902. Asst. Editor, 1898; Officer U. S. Volunteer Army, 1898–99; Law Student, 1899–1902; Attorney at Law, 1902—. Second Lieutenant Co. M, May 26, 1898–May 30, 1899, Sixth Ohio Volunteer Infantry. Service in United States and Cuba. Member M. E Church, 1892–1902; First Presbyterian Church, 1902—; Masonic and Odd Fellows Lodges.

Married Wilhelmina Marie Groweg, Sept. 11, 1902, Defiance, Ohio.

Address, 17 Davidson Place, Champaign, Ill. Office, 13 Main St., Champaign.

1039. HAROLD H. KIRKPATRICK

Born June 6, 1876, Mayview, Ill. f. Austin Kirkpatrick, Oct. 28, 1834, Ohio. m. Sarah Dilling, May 14, 1849, Ind.

Principal of High School. Prepared in St. Joseph, Ill. B. A. Prin. of Penfield High School, 1897–1902; Deland High School, 1902–04; Illiopolis High School, 1904—. Methodist Church, 1892.

Married Hannetta May , Aug. 15, 1900, Chicago, *Child*, Vivian Maurine, born June 10, 1901.

Address, Illiopolis, Ill

1040. THEODORE CHARLES KISTNER

Born Sept. 19, 1874, Carlinville, Ill. f. John Kistner, Mar. 22, 1854, Germany. m. Fredericka Heinz, Aug. 9, 1856, Carlinville, Ill.

Architect. Prepared in Carlinville High School and Blackburn Univ. B. S. Practicing Architecture at Granite City, Ill., since Feb., 1900.

Address, Granite City, Ill.

1041. THEODORE JULIUS KLOSSOWSKI

Born June 21, 1874, Chemnitz, Zaxony, Germany. f. Frederick William Klossowski, July 26, 1840, Elling, Germany. m. Margaret Franck, Aug. 13, 1838, Heinigenhafen, Germany.

Architect. Prepared in Dixon High School. Transitman, topographer and draftsman, Govt. Survey; Structural draftsman, topographical draftsman, chief draftsman, steel, inspector, structural detail designer and checker; Engineer in Charge R. R. topographer; Architectural designer. Member Western Soc. of Eng'rs, 1899; American Soc. Civ. Engrs., 1904.

Address, 1273 Leavensworth St., San Francisco, Calif.

1042. LAURA KRATZ

Born Oct. 14, 1875, in Monticello, Ill. f. W. H. Kratz. m. Alice J. Piatt.

Artist. Alethenai. A. B. Studied sculpture at the Art Institute of Chicago under Mr. Taft, four years.

Address, Monticello, Ill.

1043. CARL OSKAR KUEHNE

Born Aug. 16, 1874, Germany. f. Karl Oscar Kuehne. m. Anna Doerfel.

Architect. Prepared in Germany and Chicago Public Schools. B. S. Member Order of Columbian Knights; A. F. & A. M.

Married Amelia Centner, July 12, 1899, Champaign, Ill. *Children*, Carl W., born Apr. 5, 1900; Gertrude, born July 21, 1903.

Address, 197 Bissell St., Chicago, Ill. Office 171 Center St.

1044. MARTHA JACKSON KYLE

Born Dec. 5, 1862, Cedarville, Ohio. f. Thomas B. Kyle, Jan. 8, 1824, Cedarville, Ohio. m. Margaret Jane Henderson, May 30, 1829, Allegheny, Pa.

Instructor. Prepared in Urbana High School. English Club. *Illio* Board. A. B.; M. A., 1898. Teaching; Instructor in Rhetoric, Illinois, 1898—. Ass't Dean of Undergraduates, Illinois, 1905—. Chairman Advisory Committee of Y. W. C. A., Illinois, 1904—.

Address, 502 Goodwin Ave., Urbana, Ill.

1045. MARGARET HENRIETTE JOHANNE LAMPE

Born Aug. 1, 1865, Woodford, England. f. Johannes Louis Lampe, Apr. 28, 1831, Bremen North Germany. m. Elizabeth Johanne Rovekamp, Bremen, North Germany, Mar. 23, 1837.

Teacher. Prepared in Bloomington High School, and State Normal Univ. A. B.; A. M., 1900. Prin. of H. S. at Rochelle, Ill., 1900–03; Prin. of H. S., Dwight, Ill., 1903–04; Prin. of H. S., Pittsfield, Ill., 1905—. Author: Latin Drill Book, 1904–05; Public School Pub. Co., Bloomington, Ill., 78 pp. German Drill Book, 1904, Public School Pub. Co., Bloomington., Ill., 76 pp.

Address, Bloomington, Ill., R. F. D. No. 1.

*1046. CHARLES SIGURD LARSON

Born Dec. 20, 1874, Chicago, Ill. f. Ole Larson, Aug. 12, 1841, Songdal, Norway. m. Anna Olson, Sept. 22, 1846, Songdal, Norway.

Prepared in English High School and Manual Training School, Chicago, Ill. B. S. Mech. and Elect. Eng'g Soc.

Died Feb. 4, 1899, at Chicago, Ill., 271 W. Ohio St.

1047. CHARLES WILBUR LEIGH

Born Dec. 4, 1874, La Prairie Center, Ill. f. Amos F. Leigh, Aug. 25, 1828. m. Caroline B. Choate, Indiana.

Teacher. Prepared in Univ. Acad. Philomathean; Phi Gamma Delta; Hatchet orator; Capt. B. S. Three years in charge of Dept. of Math. in Fort Worth Univ.; Armour Inst. of Tech., four years as Instructor and one year as Asst. Prof. of Mathematics. Author: Arithmetic for American School of Correspondence, 150 pp. Trigonometry of 100 pp., do.; Solid Geometry, 80 pp., do.

Married Theresa Violet Faulkner, Jan. 1, 1903.

Address, Armour Institute of Technology, Chicago, Ill.

1048. BELLE LORRAINE McFADDEN

Born Jan. 31, 1877, Champaign, Ill. f. Samuel McFadden, B. Co., Antrim, Portglenone, Ireland. m. Sarah Ann Lillibridge, B. Wilmington, Delaware.

High School Teacher. Prepared in Champaign High School. B. A. Teacher in High School at Greenview, Ill., 1897–99; Shawneetown, 1899–1901; Gibson City 1901–02; Urbana, 1903–05. Presbyterian Church, Champaign, 1889.

Address, 301 S. Neil St., Champaign, Ill.

1049. ARTHUR RICHARD MANN

Born Aug. 13, 1872, Gilman, Ill. f. William H. Mann, 1827, Kentucky. m. Elizabeth Dabney Abraham, Va., 1829.

Draftsman. Prepared in Gilman High School and Butler Univ. Prep. Dept., Indianapolis. Y. M. C. A.; Univ. Band. B. S. Draftsman, Ill. Steel Co., Chicago, 1897–98; Pullman Co., Asst. Engineer, 1898–1901; Swift & Co., one year; Draftsman, The Link-Belt Machinery Co., 1902—. Member First Regt. Inf. Ill. N. G., 1905.

Married Jennie M. Havard, Dec. 12, 1898. *Child*, Havard William, born Oct. 28, 1900.

Address, 639 E. 72d Place, Chicago, Ill.

1050. FRED HUGH MANNY

Born Dec. 20, 1874, in Mound Station. m. Mrs. M. J. Manny.

Real Estate and Loans, 1904. B. S.

Address, Mt. Sterling, Ill.

1051. LOREN WILLIAM MARSH

Born Aug. 6, 1877, Joliet, Ill. f. Frances Egbert Marsh, June 27, 1849, Joliet, Ill. m. Kate Richmond, Cheshire, Mass.

Electrical Engineer. Prepared in Joliet High School. Adelphic. M. E. and E. E. Socs. B. S. Western Elec. Co., Chicago, 1897; American Luxfer Prism Co., 1897—. Invented Flicker Photometer, for measuring intensity of sky illumination.

Married Jennie Sandiford, Jan. 1, 1901.

Address, 15 Orchard Terrace, Arlington, Mass.

1052. NORMAN FOOTE MARSH

Born July 16, 1871, Upper Alton, Ill. f. Ebenezer Marsh, Sept. 9, 1834, Alton, Ill. m. Kate Provost Foote, July 29, 1837.

Architect. Prepared in Upper Alton High School, and Shurtleff College. Philomathean; Bus. Mgr. Glee Club; Y. M. C. A. Leader Illinois team in Chicago-Illinois debate, March, 1896. B. S. Luxfer Prism Co., Sept., 1897–98; Chicago Edison Co., 1898–99; Architectural Draftsman with J. E. O. Primore and Jno. J. Flanders, 1899–1900; Architect, Marsh & Russell,

1900—, designers of the city of Venice, Calif. Member Baptist Church, 32° Mason; Modern Woodmen Amer.

Married Cora Mae Cairns, Jan. 23, 1901, Polo, Ill. *Child*, Norman Le Roy, born May 24, 1902.

Address, 512 Stimson Bldg., Los Angeles, Calif.

1053. MARINDA ICE MIDDLETON

Sister of No. 1034

Born June 7, 1876, Gifford, Ill. f. James Kidwell Ice. Apr. 8, 1844, Mannington, W. Va. m. Nancy Jane Butcher, July 11, 1846, West Warren, W. Va.

Prepared in Gifford, Ill. Alethenai. Y. W. C. A. Class Prophet. B. L. Member Nat'l Genealogical Soc., Washington, D. C.; Decatur Kindergarten Club; Univ. Place Christian Church.

Married Earl Middleton, May 2, 1897, Gifford, Ill. *Children*, Errol Bathurst, born Jan. 28, 1898; Virgil Wayne, born Dec. 12, 1900; Dent, born May 12, 1905.

Address, 1439 N. Main St., Decatur, Ill.

1054. ADAM VAUSE MILLAR

Born Sept. 18, 1873, Mattoon, Ill. f. Adam Millar, 1837, Va. m. Fannie Bowen Knowles, 1842, Ohio.

Instructor. Prepared in Univ. Acad. Y. M. C. A. Adelphic. B. S.; M. S., 1901. Gen. Sec. College Y. M. C. A., Univ. of Ill., 1897–98; Inst. in Math., Champaign H. S., 1898–1900; Graduate work, 1900–01; Instr. in Gen. Engr. Drawing, Illinois, 1901–02; Instructor in Mech. Dr'g and Des. Geom., Wisconsin, 1902.— Congregational Church. Y. M. C. A. Soc. for the Promotion of Engr. Education, 1904.

Married Maud Talbot Treakle, Aug. 12, 1903, Cortland, Ill. *Child*, Harriet Louise, Jan. 4, 1905.

Address, 222 Charter St., Madison, Wis.

1055. WALTER MONTGOMERY MORGAN

Born Aug. 17, 1876, Kinmundy, Ill. f. John B. Morgan, Russelville, Ala. m. Martha Doolen, Fayette Co., Ill.

Lawyer. Prepared in Kinmundy High School. Adelphic. B. A. Supt. Kinmundy High School, 1897–99. In Law School, 1899–1902; taught rural school, Kansas, 1902–03; admitted to bar, 1903; Practicing law in Denver, 1904—. Elected Town Attorney of Englewood, Apr., 1905.

Married Helen Rohrbough, Sept. 25, 1902, Kinmundy, Ill.

Address 21–22 Bank Block, Denver, Colo.

1056. GRACE MAY MUNHALL (MORSE)

Born June 15, 1874, Champaign, Ill. f. Wm. Henry Munhall, Harrisburg, Pa. m. Margaret W. Hulbert, New York.

Prepared in Champaign High School. Alethenai. Y. W. C. A. B. L.

Married Samuel Theodore Morese, July 5, 1897, Champaign, Ill. *Children*, Alice May, born Mar. 29, 1898; Frederick Samuel, born Feb. 17, 1900; Marion Grace, born July 25, 1901; David Theodore, born Oct. 15, 1902; Edith Estelle, born Dec. 16, 1904; Ruth, born Feb. 14, 1906.

Address, Carlinville, Ill.

1057. FRANCIS JOSEPH MURPHY

Born Sept. 23, 1874, Rock Island, Ill. f. Francis P. Murphy, 1849, Ireland. m. Marie Campbell, 1851, Rock Island, Ill.

Prepared in Augustana College. B. S. Supt. of Copper Smelter for Transvaal Copper Mining Co. Chemist for Anaconda Copper Mining Co., 1897–98; Chemist, Black Warrior Copper Co., Globe, Ariz., 1899–1900;

Metallurgist with the United Verde Copper Co., Jerome, Ariz., 1903–04; Metallurgist with Northport Smelting & Refining Co., Northport, Wash., 1901–02; Supt. of Copper Smelting for Transvaal Copper Mining Co., Cinnpas, Sonora, Mexico.

Address, Cinnpas, Sonora, Mexico.

1058. FRED IRWIN NELSON

Born Jan. 28, 1876, in Buda, Ill. f G. T Nelson.
Mgr. Keystone Novelty Wks., 1904. B. S.

Address, 2600 Indiana Ave.; Bus. 170 E. Madison St., Chicago, Ill.

1059. CARL MERRIMAN NYE

Born Mar. 8, 1874, in Moline, Ill. f. Robinson Nye.
Asst. Engineer, C. R. I. & P. Ry.. B S.

Address, Moline, Ill.

1060. JOHN LOUIS PARR

Born Jan. 15, 1870, Wyoming, Wis. f. John Henry Parr, June 12, 1838, Boston, Mass. m. Martha Ann Taggart, Jan. 9, 1839, Rochester N. Y.

Architect. Prepared in Dodgeville High School, Wis. Y. M. C. A. Architects' Club. Valedictorian. Asst Bus. Mgr. *Technograph*. B. S. Practiced Architecture continuously, 1897—. Deacon in Plymouth Cong. Church, 1898–1903; Deacon in Union Congr. Church, 1904—. President of Plymouth Christian Endeavor, 1898–99; member of Plymouth Church Choir, 1898–1902; Peoria Chorus, 1897–99; Bradley Chorus, 1899–00.

Married Soophie M. Peterson, Sept. 20, 1899, Champaign, Ill. *Children*, Harold Leslie, born Jan. 6, 1901: Marie Christine, born Feb. 19, 1905.

Address, 117 Behrends Ave., Peoria, Ill.

1061. ARTHUR ERNEST PAUL

Born Sept. 29, 1874, Germania, Patter Co., Pa. f. Otto Ludwig Paul, Berlin, Ger. m. Friederike Von Stojenthin, Hamburg, Germany.

Chemist. Prepared in Germania High School and Chicago Coll. of Pharmacy. Ph. G., 1892, Chicago Coll. of Pharmacy; B. S., Illinois, 1897; M. S., 1898. Y. M. C. A. Fellowship in Chemistry, 1897–98. Student, Univ. of Chicago, 1898–99; Chemist, with Mariner & Hoskins, Chicago, 1899–. Member of American Chemical Soc.

Address, 12 So. Elizabeth St., Chicago, Ill

1062. WILLIAM ALLEN PEPPER

Born Aug. 27, 1871, in Manhattan. f. William Pepper.

Accountant. Prepared in Joliet High School and Univ. Acad. Pres. Y. M. C. A.; Glee Club; Philomathean; *Illio* Board. B. S. Employed in Purchasing Dept. American Can Co.

Address, 1003 Division St. Joliet, Ill. Bus., care of Am. Can Co., Merchants' Loan & Trust Bldg., Chicago, Ill.

1063. CLARENCE ORVILLE PITNEY

Born Aug. 31, 1875, Augusta, Ill. f. Orville L. Pitney, Loraine, Ohio. m. Mary Catherine Fisher, Ghent, Ky.

Druggist. Prepared in Augusta High School. Philomathean. Alpha Tau Omega. B. S

Address, Augusta, Ill.

1064. FRANCIS JOHN PLYM

Born Sept. 16, 1869, Backaby, Sweden. f. Osley Plym, May 11, 1829, Sweden. m. Johanna Peters, Aug. 4, 1829, Sweden.

Architect. Prepared in Northern Indiana Normal, Valparaiso, Ind., and

Univ. Acad. Phi Gamma Delta. Adelphic. Manager of *Illini*, 1896–97; Architects' Club; M. E. and E. E. Soc., B. S. Architectural draftsman, 1897–1900; Architect, 1900—. Pree. Kawneer Mfg. Co., 1906; Patentee Kawneer metal wall plug, 1905; Kawneer store front construction, 1906. Author, Architect's and Builder's reference book, 500 pp., 1906. Associate member Am. Inst. of Architects, 1905; Secretary Kansas City Chapter A. I. A. of Architects; Secretary, Illinois Southwestern Alumni Assn.

Married Jennie May Barber Mar. 10, 1902, Lincoln, Nebr.

Address, Kemper Building, Kansas City, Mo.

1065. JOHN EDWARD POHLMAN

Born Apr. 28, 1868, Elwood, Ill. f. f. Wm. Pohlman, Germany. m. Amelia Pohlman, Germany.

Civil Engineer. Prepared in Northern Ind. Normal School. Rodman, Chicago, 1897–98; Rodman U. P. R. R., 1898; Asst. Engr. U. P. R. R., 1898–1900; Levelman A. S. L. Ry., 1900–01; Asst. Engr. U. P. R. R., 1901–05; Office Engr. Nevada Northern R. R., 1905; Division Engr., Western Pacific Aug. 16, 1905—.

Address, Room 122 Atlas Block, Salt Lake City, Utah.

1066. EDWARD WARREN POOLE

Born Mar. 22, 1876, Dover, Ill. f. Warren Poole, Feb. 8, 1834. Williamstown, Vt. m. Sarah V. Humphrey, July 25, 1840, Palemo, N. Y.

Electrical Engineer. Prepared in Univ. Acad. Fellowship, 1897. With Gen. Elec. Co., Schenectady, N. Y., Mar., 1898—.

Died June 6, 1899, at Dover, Ill.

1067. HORACE CHAMBERLAIN PORTER

Born July 13, 1876, Urbana, Ill. f. J. W. Porter m. Clara J. Chamberlain.

Chemist. Prepared in Springfield High School. Sigma Chi; Phi Lambda Upsilon. Orchestra, 1894–99; Mandolin Club, director, 1894–1898; Track Team, 1897–98; Manager, 1898. Capt. B. A., 1897, Illinois; B. S., 1899, do.; M. S., 1900, do.; M. A., 1901, Harvard; Ph. D., 1903, Harvard. Fellowship in Chemistry, 1899. Chemist for Schwarzchild & Sulzberger Beef Co., Kansas City, 1900; Graduate student at Harvard, 1900–03; Chemist for National Carbon Co., Cleveland, Ohio., 1903; Chemist with The Solvay Process Co., Syracuse, N. Y., 1903—. Author: Experiments on Losses in Cooking Meat, (with H. S. Grindley and H. McCormack), Bulletin 102, office of Expt. Sta. U. S. Dept of Agr., 1901, pp. 1–64. Articles published with C. Loring Jackson: Ueber Tetrabromortho benzo chinon; *Berichte der deutschen chemischen Gesellschaft*, 35, 3851, 1902; *American Chemical Journal*, 30, 518, 1903; 31, 89, 1904. Member Amer. Chem. Soc., 1899–1904; Der Deutschen Chemischen Gesellschaft, 1901—; Syracuse Chemical Soc., 1904—.

Address, The Solvay Process Co., Syracuse, N Y.

*1068. FRANCIS WILLIAM HENRY POSTLETHWAITE

Born July 28, 1868, Misson Vicarage, Nottinghamshire, Eng. f. Colin Wm. Postlethwaite, Nov. 29, 1836, Manor Hamilton Rectory, Leitrim, Ireland. m. Adelaide Victoria Gustin, New York City, Nov. 6, 1840.

Prepared in Trinity College, Port Hope, Canada and School of Practical Science, Toronto. B. S. In Albuquerque, New Mex. Feb. to July, 1898, at Gravenhurst Sanitarium; in Canada, July 10–Sept., 1898.

Married May Frances Haymes, Mar., 1899, at Toronto.

Died Apr. 2, 1899, Toronto, Canada.

1069. DWIGHT T. RANDALL

Born May 1, 1869, Augusta, Kalamazoo Co., Mich. f. Thomas Herbert Randall. m. Electa Foster.

Instructor. Prepared in Kalamazoo High School. Mech. Engrs. Soc., Tau Beta Pi. B. S. Engineering work, 1897–99; Teaching Machine design, 1899–1901; Engineering Sales Dept., Westinghouse, Church, Keir & Co., 1901–03; Asst. Prof. Steam Eng'g, Illinois, 1903—. American Soc. of Mech. Engineers, 1905—.

Married Myrtle Peck, Aug. 24, 1898, Ann Arbor, Mich. *Children*, Herbert Nelson, born Jan. 7, 1901; Robert Dwight, born Sept. 27, 1902.

Address, 608 S. Busey Ave., Urbana, Ill.

1070. CHARLES CLYDE RAYBURN

Born Jan. 9, 1873, in Roseville, Ill. f. W. R. Rayburn.

Physician, 1904. B. S.

Address, Kewanee, Ill.

1071. JOHN LANGLEY SAMMIS

Born Jan. 1, 1873. f. Jonathan Bangs Sammis, July 13, 1848. m. Malvena Augusta Newman, July 10, 1848.

Chemist. Prepared in Washington High School, Jacksonville, Ill. Phi Lambda Upsilon. Hazelton Medal, 1895. B. S.; M. S., 1899. Fellowship in Chemistry, Univ. of Wisconsin, 1905–06. Asst. in Chemistry, Illinois, 1897–1900; Instructor, 1900–05. Author of Action of Mercaptides on Quinones (with H. S. Grindley), *Amer. Chem. Jour.* 19:293, 1897; Nutrition Investigation (with H. S. Grindley), Bull. 91, office of Exp. Stats., U. S. Dept. of Agr., 1904; Improved Apparatus, *Jour. Amer. Chem. Soc.*, 21–43, 1899; Action of Mercaptides on Quinones, *Jour. Amer. Chem. Soc.*, 27:1120 1905; Baptist Church, 1888—. Universal Brotherhood Organization, 1899—.

Married Flora Elizabeth Curtis, June 30, 1898. *Children*, Marguerite; Malvena Elizabeth, Josephine Louise.

Address, Univ. of Wisconsin, Madison, Wis.

1072. WILLIAM WESLEY SAYERS

Born Aug. 13, 1874, Troy, Ohio. f. Judson Sayers. m. Mary Amie Gearhart.

Draftsman. Prepared in Farmer City High School and Univ Acad. M. E. and E. E. Soc.; Shield and Trident. B. S.

Address, care of Link Belt Machinery Co., Chicago, Ill.

1073. JOEL REYNOLDS SAYLER

Born July 5, 1869, Yuba Mich. f. Samuel H. Sayler, Mecklenburg, N. Y. m. Kate L. Reynolds.

Chief Draftsman, Delaware & Hudson Co., Coal Dept. Prepared in Traverse City High School. B. S. Mechanical Engineering, Chicago & Alton Ry., 1897–1900; Jeansville Iron Works Co., 1900; Traverse City, vacation 1900; Allis Chalmers Co., 1900–1901; International Correspondence Schools, 1901; Delaware & Hudson Co., Coal Dept., Oct., 1901—. Member Scranton Eng'rs' Club.

Address, Scranton, Pa., P. O. Box 208.

1074. FREDERICK WILLIAM SCHACHT

Born Apr. 30, 1874, Moline, Ill. f. Henry August Schacht, Apr. 9, 1847, Germany. m. Katherine Efflandt, Sept. 14, 1847, Germany.

Principal of High School. Prepared in Moline High School. Philomathean; Pres. Y. M. C. A.; Nat. Hist. Soc. Athletic Assn. Phi Gamma Delta. *Illio* Staff; Editor, *Illini*; football team. B. S.; M. S., 1898. Fellowship in Zoölogy. Prin. of High Schools at Chicago

Heights, Tuscola and Whiting, Ind., 1899—. Articles: The North American Species of Diaptomus, Bull. Ill. State Lab. of Nat. Hist., 1897, 110 pp., 15 plates. The North American Centropagidæ belonging to the Genera Osphranticum, Limnocalanus and Epischura, Bull. Ill. State Lab. of Nat. Hist., 1898, 43 pp. Pres. Twp. Sunday School Assn. of Bloom and Rich, 1902; Secy. Library Board, Chicago Heights, 1901–02; Trustee Methodist Church, 1902; Pres. Co. Teachers' Assn., Douglas Co., 1904; member Ex. Com. Eastern Ill. Teachers' Assn., 1903; of Lake Co. Teachers' Assn., 1905; Pres. High School Sec., 1906. Mason, 1901.

Married Dora Ann Hall, June 25, 1902, Chicago Heights. *Child*, Frederick Henry, Apr. 12, 1904.

Address, 1444 13th St., Moline, Ill.

1075. RALPH STEELE SHEPARDSON

Born Mar. 2, 1873, Paw Paw, Ill. f. Sylvanus E. Shepardson, 1832, Gerry, N. Y. m. Lucy M. Judd, 1832, Patterson, N. Y.

Architect. Prepared in West Aurora Schools and Metropolitan Business College and Univ. Acad. Alpha Delta Sigma; Shield and Trident; Phi Delta Theta; Arch. Club; Athletic Assn. Mgr. Glee and Mandolin Clubs, 1896–97. B. S. Architecture, 1897–1900; Farming, 1900–02; Architecture, 1902–05.

Married Jessie Younge Fox, June 5, 1903, Chicago, Ill.

Address, 479 Fifth St., Aurora, Ill.

1076. LOUIE HENRIE SMITH

Born Apr. 15, 1872, Crystal Lake, Ill f. Charles W. Smith. m. Anna Robinson.

Student. Prepared in Crystal Lake Union High School. Band; Chemistry Club. B. S.; Graduate study and work in chemical Lab. of the Agr. Exp. Sta., 1897–1899; appointed Asst. Chemist in Ill Agr. Expt. Sta., 1899; Chief Asst. Chemist, 1902; Chief Asst. Chemistry and Plant Breeding, 1903; Special Study in Europe at University of Halle, 1904—. Circular 62, Sugar Beet Investigations in Illinois, Circular, in 1903, (with Prof. C. G. Hopkins); Circular, Corn Investigations in Illinois, 1903, (with Prof. Hopkins and A. D. Shamel); Bulletin No. 87, The Structure of the Corn Kernel and the Composition of its different parts, 1903, (with Prof. Hopkins and E. M. East, ('01)); Circular No. 74, Directions for the Breeding of Corn, 1904. Bulletin No. 100, Directions for the Breeding of Corn, including Methods for the Prevention of In-Breeding, 1905, (with Prof. Hopkins and E. M. East); all of Ill. Ag. Exp Sta. A series of articles on Improvement of Corn in *The National Stockman and Farmer*, Vol. XXVII and XXVIII. Universalist Church, Urbana, Ill. Valiant Lodge Knights of Pythias, Champaign, Ill.

Married Mary Phronia Ketchum, Aug. 8, 1901, Elmwood, Ill., (died May, 1902).

Address, Haalle a. d. Saale, Germany.

1077. FRED WILCOX SPENCER

Born Apr. 7, 1874, Clinton, Ia. f. George Spencer, New York, State m. Martha Wilcox, do.

Draftsman. Prepared in Clinton High School. Studied in Rose Polytech. Inst., Terre Haute, Ind. Y. M. C. A. B. S. Structural draftsman, 1897—. Baptist Church.

Married Helene M. Stone, June 30, 1896. *Children*, Fred W., Jr., born July 11, 1898; Helene M. E., born May 15, 1901; Mattison S., born May 6, 1903; George Louis F., born Sept. 4, 1905.

Address, 2794 St. Anthony's Court, Chicago, Ill.

1078 WILLIAM DANIEL STATES

Born Feb. 4, 1873, Elwood, Ill. f. Frank States, Mar. 31, 1835, Baden, Germany. m. Sarah Benedict, Mar. 30, 1833. New York.

Farmer. Prepared in Univ. Acad. B. S. Motorman, 1897–1902; Farmer, 1902—.

Married Charlotte Rebecca , Feb. 10, 1900, Lemont, Ill.

Address, Elwood, Will Co., Ill.

1079. GEORGE STEINWEDELL

Brother of No. 1970

Born Feb. 9, 1877, Quincy, Ill. f. Wm. Steinwedell. m. Louise A.

Supt. of Publicity, St. Paul Gas Light Co. Prepared in Quincy High School and Univ. Acad. Kappa Sigma. Shield and Trident. Alpha Delta Sigma. B. S. Student at Mass. Inst. Technology; Secy. Arrow Rock M & M. Co., Qunicy, Ill.; Statistician, Denver Gas & Electric Co., Denver, Colo. Member of Western Gas Association; The Ohio Gas Light Association.

Address, St. Paul Gas Light Co., St. Paul, Minn.

1080. WALLACE DOUGLAS TEEPLE

Nephew of No. 17

Born Nov. 27, 1870, Rockford, Ill. f. Charles Gleason Teeple, Wood-Stock, Can., 1842. m. Zillah K. Douglas, Rockford, Ill., 1847.

Draftsman. Prepared in Marengo High School. B. S. Draftsman, 1898; in army till May, 1899; Architect 1900; Draftsman, till May, 1905; Architect, 1905—. In 4th Illinois Inf. Vols., Apr., 1898, till May, 1899.

Married Mary Emma McKee, Apr. 15, 1893, Chicago. Granted divorce, Oct., 1904, South Bend. *Child*, Dorothy Seniorita, born May 7, 1897.

Address, 227 N. Taylor St., South Bend, Ind.

1081. CHARLES DUTTON TERRY

Born Aug. 26, 1877, Kewanee, Ill. f. Henry T. Terry, Mar. 1, 1851, Rochester, Vt. m. Ella Dutton, Feb. 25, 1855, Newark, N. J.

Supt., Butt Weld Dept. Prepared in Kewanee High School. Delta Tau Delta; Shield and Trident. Alpha Delta Sigma; Philomathean; Student's Dancing Club; Athletic Ass'n. B. S. Draftsman, 1897; Roll Turner, 1897–98; Asst. Supt. Weld Dept., 1898; Asst. Supt., Rolling Mills, 1898–1905; Supt., Butt Weld Dept., 1905—. Junior member American Soc. of Mech. Engineers, 1902; Alderman, Kewanee, Ill., 1903–05.

Married Bertha Ione Brown, Oct. 24, 1905, Kewanee, Ill.

Address, 338 W. Prospect St., Kewanee, Ill.

1082. SUSAN ELIZABETH THOMPSON

Born 1869, in Leominster, Mass. f. E. P. Thompson.

Teacher. B. A.

Address, Winamac, Ind.

1083. WALTER CHENEY VAIL

Born Sept. 17, 1872, in Kewanee, Ill. f. E. M. Vail. m. Emma Cheney.

Supervisor of Manual Training. B. S. Civil Engineer, Trans-Miss. Exposition, Omaha, 1897–98; Dayton, Ohio, and Indianapolis, Ind., Teacher of Manual Training, La Salle, Ill., Nashville, Tenn., Supervisor of Manual Training. Articles on Manual Training in local papers.

Married Jessica B. Marshall, Aug. 12, 1903, Rochester, N. Y.

Address, Nashville, Tenn.

*1084. STEVEN GEORGE DE VRIES

Born May 17, 1875, Pekin, Ill. f. Geerd Steven de Vries, Dec. 2, 1844, Wirdum, Germany. m. Tina Roelfs, June 24, 1854, Groothusen, Germany.

Prepared in Pekin High School. Y. M. C. A. B. S. (Died on Class Day. His diploma was buried with him.)

Died June 7, 1897, in Pekin, Ill.

1085. GEORGE MIGHELL WAKEFIELD

Born Aug. 31, 1875, Waterman, Ill. f. George Wm. Wakefield, Aug. 11, 1837, Rome, Oneida Co., N. Y. m. Mary Jane Mighell, Mar., 1848, Waterman, Ill.

Draftsman. Prepared in Waterman Public School. M. E. and E. E. Soc. B. S. With De Kalb Electric Co., 1897–98; with G. W. Wakefield, 1898–1901; with Morgan-Gardner Electric Co., 1901–04; with Industrial Works, Bay City, Mich., 1904–05; with Western Electric Co., 1905; with Geo. P. Nichols & Bro., as draftsman, 1905—.

Married Minnie Gronewold, Mar. 23, 1899, Oregon, Ill. *Children*, Roy Lewis Wakefield, born Jan. 30, 1901; William John Wakefield, born Jan. 11, 1903.

Address, 441 So. Normal Parkway, Chicago, Ill.

1086. HERBERT WILFORD WALLACE

Born Jan. 28, 1872, Neponset, Ill. f. Reuben L. Wallace, Feb. 23,—— Vt. m. Anna Mears, England.

Prin. of High School. Prepared in Neponset High School. Philomathean; English Club; Cercle Francias; Band; assistant editor *Illini*. B. A. Asst. and Assoc. Editor, *Ranch and Range*, Seattle, 1897–99; Instructor in Seminary, Seattle, 1900; principal of school, Sunnydale, Wash., 1901–02; Prin. of High School, Sumas, 1903–04; Supt. of Schools at Sumas, 1904–05.; Prin. at Camas, Wash., 1905—. Pres. of union of all Epworth Leagues of Seattle, 1898; Treas. of Sumas M. E. Church, 1904–05; Pres. of the Teachers' Assn. for Kent District, King Co., Wash., 1902–03; Manager and Treas. of Sumas Lecture Course, 1904–05. Prin. Camas Dist. Teachers' Ass'n, Clark Co.

Married Lulie E. McClure, Oct. 25, 1898, Putmanville, Ind. *Children*. Donald McClure, born Apr. 16, 1902; Dorothy Pearl, July 18, 1904; Baby, born Aug. 29, 1899, (died Aug. 30, 1899.)

Address, Camas, Wash.

1087. HUBERT ANTHONY WEBBER

Born Feb. 15, 1869, Jefferson Co., Ill. f. James Webber, June 14, 1840, Jefferson Co., Ill. m. Jane Clarissa Waite, Jan. 25, 1845, Franklin Co., Ill.

Supt. of Construction, U S. Public Buildings. Prepared in Mt. Vernon High School and Univ. Acad. Adelphic. Architect's Club. B. S. Asst. in Gen. Engineering Drawing, 1897–98; Architect, 1898–99; Draftsman, 1899–1900; Supt. of Construction, U. S. Quartermaster's Dept., 1900–04; Supt. of Construction, U. S. Public Buildings, Supervising Architect's Office, Treasury Dept., July, 1904—. The Manufacture and Use of Architectural Terra Cotta, *The Technograph*, 1900. Member Presbyterian Church.

Married Lura Fryer, Dec. 28, 1904, Whitewater, Wis.

Address, 304 W. 13th St., Anderson, Ind.

1088. FLOYD WHITTEMORE

Born Dec. 8, 1874, Sycamore, Ill. f. Henry C. Whittemore, Oct. 31, 1841, Auburn, New York. m. Amelia Martin, Apr. 19, 1841, Sycamore, Ill

Bookkeeper. Prepared in Sycamore High School. Shield and Trident; Phi Delta Theta. Base Ball Mgr., 1896. B. S. Bookkeeper, State Treasurer's office, 1897–1902; Bookkeeper, Marine Bank, Springfield, Ill.; 1903–04; Bookkeeper at Sycamore, 1904—.

Address, Sycamore, Ill.

1089. JULIA FLORA WINTER

Born Sept., 1873, Middlefield, Conn. f. Alpheus Winter, Feb., 1835, Belchertown, Mass. m. Flora Damaris Thompson, Sept., 1833.

Prin. of Girls' Dept. of Mt. Silinda School. Prepared in Northfield Sem , Northfield, Mass. B. A. Teaching; Missionary of American Board of C. F. M.; Prin. of Girls' Dept. of Mt. Silinda School.

Address, Mt. Silinda, Melsetter Distr., Rhodesia, Africa.

1090. CHARLES WHITTIER YOUNG

Born May 31, 1874, Chicago, Ill. f. James Nicholas Young, Oct. 31, 1847, La Fayette, Medina Co., Ohio m. Mary G. Hayes, Nov. 25, 1846, Sand Lake, near Tray, N. Y.

Teacher. Prepared in Calumet High School, Chicago. Y. M. C. A. Philomathean. B. S.; M. D., 1903, John Hopkins. Taught in High School, 1897–98, Sullivan, Ill.; Asst. in Nat. Science, Illinois, 1898–99; Taught Nat. Science in Teachers Inst. in Sullivan, Ill., during Summer vacations, 1900–1901. Graduate Student, John Hopkins Univ., 1899–1903; Resident House Officer, John Hopkins Hospital, 1903–04; Med. Missionary, American Board of Commissioners for Foriegn Missions, Peking, China., 1904—. Pres. of Medical School. Member Y. M. C. A., Johns Hopkins Univ., 1902–03.

Married Olivia Doyle, Sept. 15, 1904, Baltimore, Md.

Address, Peking, China, care of American Board Missions.

1091. MABEL HELEN ZILLY (HAMILTON)

Born Apr. 30, 1875, Petersburg, Ill. f. Charles Zilly. m. Helen Louisa McKinley.

Prepared in Champaign High School. Alethenai. Kappa Alpha Theta. *Illio* Board, 1897; Pres. of Students' Assembly, 1896. B. A.

Married Leroy Frederick Hamilton, Oct. 17, 1900, Champaign, Ill. *Child*, Helen Louise, born Feb. 13, 1904.

Address, Kewanee, Ill.

1092. WALTER HERMAN ZIMMERMAN

Born Feb. 12, 1873, Earlville, La Salle Co., Ill. f. John Zimmerman, Nov. 17, 1848, La Salle Co., Ill. m. Nettie Nitzel, July 27, 1853, Germany.

Mechanical and Electrical Engineer. Prepared in Earlville High School and Univ. Acad. Philomathean. Foot Ball team, 1895–96, B. S. Univ. of Ill., Steam Dept., 1897–99; Motive Power, Dept. of P. and E. Div. of Big Four Ry., 1899–1900; Supt. and Mgr. Urbana Light Heat & Power Co., 1900–1901; Engineering Dept. Arnold Electric Power Station Co., 1901–1903, Chicago; Gen. Mgr., Dekalb-Sycamore Electric Co., 1903—. Invented system for automatically returning the condensation from steam piping, headers, separators, etc., to the boilers, without the use of auxillary apparatus such as pumps, traps, steam loops, etc., patent pending. Member American Soc. of Mech. Engrs.

Married Anna Sophia Morsch, Nov. 5, 1893, Champaign, Ill.

Address De Kalb, Ill.

CLASS OF 1898 (91)

1093. PHILIP JUDY AARON

Born Mar. 22, 1872, in Coatsburg, Ill. f. C. Aaron.

Electrician. Phi Gamma Delta. B.S. In employ of Western Electric Co.

Address, 3610 Lake Ave., Chicago, Ill.

1094. CLARK GODFREY ANDERSON

Born Jan. 5, 1873, Moline, Ill. f. A. J. Anderson, Sweden. m. Hanna Larson, do.

City Engineer of Moline, Ill. Prepared in Moline Public School and Au-

gustana College, Rock Island, Ill. Philomathean. *Technograph* board. B. S. Gen. professional work; City Engineer of Moline, May, 1905—. Member Lutheran Church.

Married Emily Mathilda S. Stromberg, Oct. 5, 1899, Moline, Ill. *Child*, Carl Clark Clifford, born Oct. 5, 1901.

Address, City Hall, Moline, Ill.

1095. JAY JENNINGS ARNOLD

Born Oct. 3, 1872, Springfield, Ill. f. Joseph Wesley Arnold, Feb. 23, 1823, Covington, Ky. m. Mary Mathis, Oct., 1840, Camden, N. J.

Dealer in Real Estate and Investments. Prepared in Shurtleff College, Alton, Ill. Dramatic Club; Medical Club; Students' Dancing Club; *Illini* Staff. B. S. Real Estate, financial and trust company business; manager Escrow Dept., Title Trust Co., Seattle, Wash., till 1903; now in firm of Arnold, Nachant & Co., 1905—. Fifth regiment I. N. G., 1900–1901.

Address, Seattle Wash., Res. 1015 Marion St.; Bus. Bailey Bldg.

1096. D. EDYTHE BEASLEY (GOBEN)

Born Nov. 3, 1876, Urbana, Ill. f. William A. Beasley, Dec. 26, 1843, Ripley, Ohio. m. Zilla Ludwick, Sept. 14, 1846, Lafayette, Ind.

Prepared in Urbana High School. Alethenai, Member of the first Univ. Girls' Basketball team. B. A.

Married Loma William Goben, Aug. 2, 1899, Urbana, Ill. *Children*, Leland Loma, born Mar. 26, 1901; Dorothea Esther, born Oct. 24, 1903.

Address, 401 E. Elm St., Urbana, Ill.

1097. FRED CLARKSON BEEM

Born Oct. 8, 1874, Ottawa, Ill. f. Isaac Newton Beem, Aug. 7, 1832, Licking Co., Ohio. m. Mary T. Clarkson, Feb. 2, 1837, Bath Co., Kentucky.

Farmer. Prepared in Ottawa Twp. High School. Phi Delta Theta. Bus. Mgr. *Illio*. B. S. Practiced Architecture in Kansas City, Mo., 1898–1901, in Ottawa, Ill., 1901–05; in mercantile business; farming in Canada, Mar., 1905—. Served as First Lieut., Co. C, Third I. N. G., 1901–05.

Address, Arcola, Saskatchewán, Canada.

1098. ERWIN HOWARD BERRY

Born Apr. 23, 1875, Paw Paw, Ill. f. Isaac J. Berry, New York. m. Harriet Fonda, New York.

Chemist. Prepared in Paw Paw High School. Assayer at mine near Boulder, Colo., short time; first Asst. Chemist A. T. S. F. R. R. to date. Member M. E. Church; American Chemical Soc.

Married Daisy A. Hunter, June 10, 1903, Topeka, Kans. *Child*, Lois Helen, born May 1, 1905.

Address, 1006 W 8th St., Topeka, Kans.

1099. WILLIAM WESLEY BLACK

Born July 23, 1859, Michigantown, Ind. f. Jonathan Black, 1816, Va. m. Mary Ann Wayt, Ohio, 1822.

Teacher. Prepared in Ind. State Normal School. B. A.; M. A., 1899.

Instructor in Science and Art of Instruction, Ill. State Normal, Normal, Ill., 1900–1901; Same, Chicago Normal School, 1901—.

Married Anna Eliza Stockton, 1883, Delphi, Ind.

Address, Chicago Normal School, Chicago, Ill.

1100. HENRY CYRILLE BREIDERT

Born Aug. 17, 1875, Pekin, Ill. f. John Henry Breidert, Oct. 18, 1833, Langen, Hessen, Germany. m. Helen Maria Ackerman, July 25, 1842, Binswangen, Wurtemberg, Germany.

Estimator and Designing Engineer. Prepared in Havana High School.

B. S. City Engineer ,Havana, Ill., 1898–99; Structural Draftman with C. Ms & St. P. R. R., 1901; with Keystone Bridge Works, 1902; Estimator and Designer, 1902–05; with Ft. Pitt Bridge Works, 1905—. Member B. P. O. E.; A. F. and A. M.; Monday Night Club, Canonsburg, Pa.; Pres. of Monday Night Club, 1904–05.

Married Jennie Myrtle Snyder, June 14, 1902.

Address, 124 W. College St., Canonsburg, Pa

1101. EDWIN LADUE BROCKWAY

Born Sept. 30, 1874, Macomb, Ill. f. Albert L. Brockway. m. Mary Asst. Supt. New York City R. R. Co. Prepared in Macomb High School. Band; Capt. Tennis Team. B. S. Feeder Inspector, 1898; Gen. Feeder Inspector, 1900; Gen. Foreman, 1901–03; Asst. Supt., Feeders, New York City R. R. Co., 1905—. A. F. and A. M. and Mystic Shriner of Mecca, N. Y. Member St Bartholomew Athletic Club, New York City.

Married Clara M. Caine, Oct. 10, 1898, Mich. *Children*, Ladue M., born Nov., 1899; Georgia Lenore, born Apr., 1905

Address, 213 West 104 St., New York City.

1102 LYLE IRENEUS BROWER

Born May 7, 1871, Ottawa, Ill. f. Ireneus Brower, 1816, New York. m. Mary Sprague, 1848, New York.

Prin. Man. Training School. Prepared in Ottawa Twp High School. Adelphic. Architects' Club. Military Club. B. S. Scholarship at Teachers' College, Columbia Univ., 1902. Director Man. Training, Supervisor of Man. Train. and Drawing, Rockford, Ill., 1898–1903; Director Man. Train., Elgin, Ill., 1903–04; Prin. Man. Training School, Springfield, Ill., 1904–05. Director Drawing and Grade Manual Training State Man. Tr. Normal, Pittsburg, Kan. Member I. N. G., 1888–1892; Congregational Church.

Married Zalia Eustis, 1899, Ottawa, Ill. *Child*, Esther Marguerite, born Mar. 19, 1903.

Address, Pittsburg, Kan.

1103. LEE BYRNE

Born Dec. 17, 1876, in Chillicothe, Ill. f. J. P. Byrne.

Instructor in Latin. Member Track Teams of 1896–1897. Captain in 1898. B. A.; M. A., 1899, Chicago; Ph. D., 1901, Pennsylvania. Fellow in Univ. of Penn., 1900–01. Instructor in Latin. Central High School, St. Louis, 1902—. Author: Quarry Slaves, a drama; Poet Lore Co., Boston, Mass., 1904. Article, The Latin Case-ending -æ, *School Review*, 1904.

Address, 3948 Delmar Avenue St. Louis, Mo

1104. GUY JACOB CHESTER

Born Nov. 10, 1875, Champaign, Ill.

Engineer. B. S. Engineer Cent. Union Telephone Co.; Supervising Engr , Sargent & Lundy, 1900–05; Asst. Elect. Mech. Engr. to Ill. Traction Co., Springfield, Ill., 1905.

Address, 520 East Monroe St., Springfield, Ill.

1105 CHARLES ALBERT CLARK

Brother of No. 1198

Born Nov. 8, 1876, Vandalia, Ill. f. Daniel Monroe Clark, Little City, Conn. m. Rebecca Davis Clark, Haddam, Conn.

Officer U. S. Army. Prepared in Vandalia High School. Mech. and Elec. Eng. Soc.; Alpha Tau Omega. B. S. Volunteer Spanish-American War, 1898–99; Sec. and Gen. Manager Vandalia Light & Fuel Co., 1899–1901; Officer U. S. Army, 1901—. Member I. N. G., 1894–1901; Capt. I N. G. 1899–1901; 2d Lieut. Artillery Corps, U. S. Army, 1901—.

Married Sara Jane Hall, May 11, 1905, East Liverpool, Ohio *Child*, Edith, born Mar. 17, 1906.

Address, Fort Worden, Port Townsend, Wash.

1106. CHARLES RICHARD CLARK

Born Aug. 6, 1874, Donovan, Ill. f. Evlan Clark, Aug. 18, 1838, St. Joseph, Mich. m. Clarissa Ellen Watkins, Aug. 9, 1843, Crawfordsville, Ind.

Instructor. Prepared in Ill. Wesleyan, Bloomington Architects' Club. Tau Beta Pi. B. S. Teaching Man. Training, Chicago Public School, 1898–1901; Architectural Draftsman, D. H. Burnham & Co., 1902–04; Instr. in Arch. Constr., Illinois, 1904—. Article: Repairing of Plaster Casts, *Technograph*, No. 12, pp. 101–104. Member M. E. Church, 1889.

Married Alice E. Edwards Sept. 10, 1900, Cincinnati, Ohio. *Child*, Donald Evlan, born Aug. 1. 1905.

Address, Champaign, Ill.

1107. THOMAS WILEY CLAYTON

Born Sept. 30, 1872, Nelson, Ill. f. Owen L. Clayton, Nov 27, 1844, Catawissa, Pa. m. Mary C. Mensch, June 24, 1844, do.

Civil Engineer. Prepared in Northern Ill Normal School. C. E. Club. Y. M. C. A. B. S. In office of August Ziesing, 1898; Bridge Inspector, 1899; draftsman with The American Bridge Co., 1901; Bridge Engr. Chicago and Alton Ry., 1901–04; Asst. Engr. So. Side Elevated Ry., Chicago, 1904—. Member Western Soc. of Engrs., Sept., 1902.

Married Nora J. Mossholder, June 13, 1900, Dixon, Ill. *Children*, Wilbur Stanley, born Aug. 14, 1902; Catherine Margeret, July 29, 1904

Address, 2655 N. Robey St.; Chicago, Ill.

1108. HARRY CLAY COFFEEN

Brother of Nos. 562, 728

Born July 27, 1877, in Champaign, Ill. f. Alva Martin Coffeen, Feb. 11, 1836, Attica, Ind. m. Miranda Amy Gaines, Dec. 28, 1836, in Virginia, Ill.

Asst. Professor of Machine Design, Gen. Mgr. Athletics, Armour Institute of Technology. Prepared in Champaign High School. Philomathean; Phi Gamma Delta; Member Track Team, 1895–96, Captain, 1897; member Football Team, 1896–97; manager *Illio;* Pres. *Illini* Advisory Board, 1897–98 Tau Beta Pi. B. S.; M. S., 1899. Fellowship, Illinois, 1898–99; scholarship, Univ. of Penn., 1899–1900. Computer, Flower Astronomical Observatory and student, Univ. of Penn., 1899–1900, summer 1901; Instructor, Gen. Engr. Draw., Illinois, 1900–02; Instructor and Asst. Prof. of Machine Design, Armour Institute, 1902–05.

Address, Flat 3, 3801 Lake Ave., Chicago, Ill.

1109. EDGAR FRANCIS COLLINS

Born Nov. 1 1873, Mansfield, Ill. f William Grigsby Collins. m. Eliza Catherine Meliza.

Electrical Engineer. Prepared in Farmer City High School. M. E. and E. E. Soc. Tau Beta Pi. B S. Gen. Electric Co., in testing dept., 1898—. At present Electrical Engineer in charge of the testing Dept. of the G. E. Co., at Schenectady works. Assoc. member Am. Inst. of Elec. Engrs., 1904.

Married Clara Josephine Van O'Linda, Dec. 26, 1900, Schenectady, N. Y.

Address, 1203 State St., Schenectady, New York.

1110. WALLACE CRAIG

Born July 20, 1876, Toronto, Canada. f. Alexander Craig, 1843, Edinburgh, Scotland. m. Marion Brookes, 1851, London, Eng.

Teacher. Prepared in Hyde Park High School. Adelphic. B. S.; M. S., 1901. Investigator in the Ill. Biological Station, 1898–99; High

School teacher, 1900–01; student, Univ. of Chicago, 1901–04; Student, M. B. L., Wood's Holl, Mass., 1903; High School teacher, 1904–05. Teacher of Biology and Psychology, State Normal School, Valley, N. Dak., 1905—. Articles: Song in Birds, *Science*, N. S., Vol. XV, No. 380, pp. 590–592. Reviews of the Ornithological Journals in *The Journal of Comparative Neurology and Psychology*, 1904—. Member Sigma Xi, 1903, Univ. of Chicago; Amer. Assn. for the Adv. of Science, 1900.

Married Mrs. Mima Davis Jenness, 1904, Chicago, Ill.

Address, Zoölogical Lab., Univ. of Chicago, Chicago, Ill.

1111. ARTHUR ROBERT CRATHORNE

Born in Scarborough, England. f. Francis Crathorne, Feb. 5, 1848, Winteringham, Yorkshire, Eng. m. Anne Harrison, Nov. 1, 1846, Scarborough, Eng.

Student. Prepared in High School, Jacksonville, Ill. Philomathean. Kappa Sigma. Editor in Chief, *Illini*, 1897–98; Hatchet Orator. Capt. B. S. Tutor in Mathematics, U. of Me., 1898–1900; Graduate Student in Chicago and Wisconsin and Instructor in Math., Wisconsin, 1900–04; Student, Gottingen, 1904—. Article, Some Loci and their Projections, *Math. Monthly*, Dec., 1899. Member Am. Math. Soc., 1900; Deutsche Mathematiker Vereinigung, 1905; Phi Kappa Phi.

Married Charlotte Elvira Pengra, June 21, 1904, Madison, Wis.

Address, Goettingen, Germany.

1112. CHESTER MORTON DAVISON

Born Mar. 27, 1873, in Mendota, Ill. f. Richard Andrew Davison, Oct. 27, 1839. m. Mary Elizabeth Peterson, Jan. 1, 1845.

Architect. Prepared in Rock Falls High School and Jennings Seminary. Y. M. C. A.; *Illini* staff; Artist, 1898 *Illio*. B. S. Architectural draftsman, Chicago, 1899; On staff of Architects, Paris Expo., 1900; Architect of Pavilion for Cuba, same; Admitted into the Ecole des Beaux Arts, 1901; Student, same, until 1904; Instructor in Architecture, Illinois, 1904–05; Architect, 1905—. Received first mention and medal from the Ecole des Beaux Arts. Member Co. E, 6th Regt. I. N. G., 1891–94. Member of Congregational Church.

Address, care of D. H. Burnham & Co., Railway Exchange, Chicago, Ill.

1113. JAMES HARVEY DICKEY

Born July 22, 1873, Argenta, Ill. f. William Dickey, 1814, Ky. m. Sarah Ann Brennan, 1828, Montreal, Canada.

Instructor in Mathematics. Prepared in Lincoln College Prep. School. Philomathean. Tutor in Physics. B. S. Taught one year near Argenta; Grammar School at Monticello, Ill., 1899–1900; High School, Alton, Ill., 1900–04; Instructor in Mathematics, State Normal, Springfield, S. D., 1904–05. In James Millikin Univ., 1905—. Member Cumberland Presbyterian Church.

Married Bessie I. MacAdams, July 22, 1903, Alton, Ill.

Address, Decatur, Ill.

1114. WILLIAM WAGNER DILLON

Husband of No. 1137

Born Oct. 21, 1872, Ash Grove, Ill. f. Henry Dillon, Sept. 13, 1841, Ridge Farm, Ill. m. Rachael Wagner, Aug. 22, 1845, Milford, Ill.

Head of Secretarical Dept. The Institute and Training School of Y. M. C. A., Chicago. Prepared in Grand Prairie Sem. Y. M. C. A.; Adelphic; English Club; Vice-Pres. and Gen. Sec. Y. M. C. A. B. A. Gen. Sec. Y. M. C. A. Univ. of Ill., 1898–1900; State College Sec. Ill. Y. M. C. A., 1900–04;

Asst. State Sec. Y. M. C. A., 1904–05; Head of Secretarical Dept. The Institute and Train. School of Y. M. C. A., Chicago, 1905—..

Married Nellie Ione Kofoid ('98), July 2, 1901, Normal, Ill. *Child*, Henry Kofoid, born Oct. 24, 1902.

Address, 552 Englewood Ave., Chicago, Ill.

1115. HARRY EDWARD ECKLES

Born June 9, 1872, Lawrence Co., Pa. f. Robert McCaslin Eckles, June 5, 1842, Pa. m. Margaret Louisa Welsh, Aug. 10, 1847, do.

Civil Engineer. Prepared in Grove City, Pa. Adelphic. Y. M. C. A.; C. E. Club. B. S. Member of Christian Catholic Apostolic Church in Zion; Major in Zion Guard.

Address, Bridge Dept. C. B. & R. R. R., Chicago, Ill.

1116. GRACE OSBORNE EDWARDS

Born in Lacrosse, Wis. f. Benjamin Eugene Edwards, 1845, Elkhorn, Wis. m. Ella C. Edwards, 1843, Nelson, N. Y.

Librarian. Prepared in Wellesley Coll. Pi Beta Phi. B. S., 1894, Wellesley; B. L. S. Cataloguer, Univ. Lib., Illinois, 1898–1901; Librarian Public Lib., Michigan City, Ind., 1902–03; Pub. Lib., Superior, Wis., 1903—.

Address, Superior, Wis., or Lacrosse, Wis.

1117. CLAUDE DOUGLASS ENOCHS

Brother of No. 1118; Husband of No. 1226

Born Mar, 22, 1878, Prairie City, Ill. f. S. D. Enochs, Farmington, Ill. m. Margaret A. Riner, Yates City, Ill.

Glee Club; Quartett; Foot Ball team; Track team. B. S. Chief Engineer of the Vought-Berger Telephone Manf. Co. Western Electric shop, 1898–99; Chicago Tel. Co., 1899–1901; Western Elec. Eng. Inspection Dept., 1901–03; New York branch W. E. Eng. Dept., 1903–04; Chicago W. E. branch, 1904–05; Chief Engr. of the Vought-Berger Telle. Manufacturing Co., 1905—. Engaged in experimental work; about fifty inventions pertaining to telephone apparatus or circuits. Article: The application of Iron Wire Ballasts to Telephony, *American Telephone Journal*, Aug., 1905.

Married Aline D. Hughston ('99), June 14, 1900, Urbana, Ill.

Address, 900 Vine St., Lacrosse, Wis.

1118. DELBERT RINER ENOCHS

Brother of No. 1117

Born Nov. 30, 1875, Yates City, Ill. f. S. D. Enochs, Farmington, Ill. m. Margaret A. Riner, Yates City, Ill.

Lawyer. Prepared in Canton High School. Philomathean; Von Twiller Court; Theta Kappa Nu; Political Science Club. Glee Club; Mandolin Club; Track Team; Valedictorian, 1903. B. A ; LL. B., 1903. Taught school, 1898–99; Prin. Monticello High School, 1899–1900; Practiced Law, 1903—. Instructor, Chicago Law School, 1906—.

Address, 6247 Woodlawn Ave., Chicago, Ill. Office, 1402– 100 Washington St.

1119. ROLLIN ORLANDO EVERHART

Brother of No. 466

Born Oct. 21, 1874, Griggsville, Ill. f. Marion W. Everhart, Ohio. m. Isabella Wyandt, Ohio.

Asst. State Superintendent of the Anti-Saloon League of Illinois. Prepared in Whipple Academy, Jacksonville, Ill. Philomathean. Phi Gamma Delta; Glee Club; Quartette; Debating team. B. A. Various occupations till 1900; entered the ministry in M. E. Church; appointed to special work as Asst. State Supt. of the Anti-Saloon League of Illinois, 1905; Transferred

to Supt. Syracuse Dist., N. Y. Anti-Saloon League. State Recording Sec. of the Epworth League of Ill., 1904–06.

Married Gertrude Azalea Simmons, June 1, 1905, Chicago Heights.

Address, 640 University Blk., Syracuse, N. Y.

1120. LOUIS ENGLEMAN FISCHER

Born Aug. 30, 1876, O'Fallon, Ill. f. Louis F. Fischer, Hanover, Germany. m. Josephine Englemann.

Manager of Illinois Traction System. Shield and Trident; Tau Beta Pi. Kappa Sigma; C. E. Club. B. S. Manager Base Ball team; Mgr. Glee Club. Asst. Engr. Kewanee; City Engr., Paris, Ill.; Gen. Supt. and Manager, Danville St. Ry. and Light Co.; Vice-pres. and Manager Illinois Traction System.

Married May C. McCord, July 3, 1901.

Address, Danville, Ill.

1121. STUART FALCONER FORBES

Brother of Nos. 682, 1861

Born Dec. 26, 1876, in Cobden, Ill. f. H. C. Forbes. m. Jennie.

Architect. Football team; Architects' Club; Phi Gamma Delta. Shield and Trident Editor *Technograph*. B. S.

Address, Box 46, Seattle, Wash., Hotel Cadillac.

1122. FRED GATES FOX

Brother of No. 1324

Born Sept. 21, 1876, Peru, Ill. f. David Birt Fox, June 23, 1833, Westfield, Mass. m. Harriet Fidelia Robinson, Aug. 15, 1839, Baldwinsville, N. Y.

Instructor in Rhetoric. Prepared in Peru High School. Phi Gamma Delta. B. A.; M. A., 1903; M. A., 1905, Columbia. Farming, 1898–99; Prin. Amboy High School, 1899–1901; Graduate Student at Illinois, 1902; Instructor in Rhetoric, same, 1902–04; University Scholar in English at Columbia University, 1904–05; Instructor in Rhetoric, Illinois, 1905—.

Address, 909 W. Oregon St., Urbana, Ill.

1123. ALICE BELLE FRAZEY

Sister of No. 1493

Born Jan. 13, 1871, Upton, Mo. f. Frederick Lauderbach Frazey, July 24, 1840, Everett, Pa. m. Permelia Jane Hanks, July 8, 1844, Everett, Pa.

Teacher. Prepared in Univ. Acad. Alethenai. Y. W. C. A.; B. A. Asst. in High School, Oberlin, Kans., 1898–1900; Graduate student, Illinois, 1900–01; Supervisor of Drawing, Stevens Point, Wis., 1901–02; Supt. of Drawing, Sheboygan, Wis., 1902–05.

Address, 1307 W. Main St., Urbana, Ill.

1124. ARTHUR EDWIN FULLENWIDER

Born Sept. 8, 1874, Mechanicsburg, Ill. f. H. Thomas Fullenwider, Mar. 1, 1846, Mechanicsburg, Ill. m. Sarah Connet Lindsly, Oct. 21, 1849, Grove City, Ill.

Architectural Draftsman. Prepared in Mechanicsburg Academy. Architectural Club. Band; Phi Gamma Delta. B. S. Architectural draftsman at Chicago and Indianapolis.

Married Grace A. Stewart, Jan. 1, 1900, Champaign, Ill. *Child*, Lois Adele, born June 3, 1905.

Address, 2504 N. New Jersey St., Indianapolis, Ind.

1125. WILLIAM JOHN FULTON

Brother of No 1671

Born Jan. 14, 1875, Lynedoch, Ontario, Canada. f. James Fulton, Canada. m. Jane Elizabeth Gray.

Lawyer. Prepared in High School, Hartford City, Ind. Phi Delta Theta; Phi Delta Phi; T. N. E.; Alpha Delta Sigma; Shield and Trident. Capt. Base Ball Team, 1897 and 1898; Editor *Illio*. B. A.; L.L. B., 1900. Practice of Law, 1900—. City Attorney, City of Sycamore, Ill.

Married Laura Busey (ex-'01), Nov. 26, 1901, Urbana, Ill. *Child*, Frederick Henry, born Jan. 6, 1905.

Address, Sycamore, Ill.

1126. HENRY ANTHONY GOODRIDGE

Born Jan. 12, 1874, Chicago, Ill. f. Henry W. Goodridge, Aug. 1, 1844, Dover, Eng. m. Hattie K. Porter, June 9, 1854, Kingston, Canada.

Electrician. Prepared in Northwest Division High School, Chicago, Ill. Phi Delta Theta; Shield and Trident. B. S. Supt. Elec. Light Co., 1899–1900; Construction Engineer, 1900–01; Manager Electric Light and Power Co., 1901—.

Married Elfreda Trunke, Oct. 15, 1902, Chicago, Ill. *Child*, Frances Eleanor, born May 27, 1904.

Address, 149 So. Evans St., Denver, Colo.

1127. CHARLES ERNEST HAIR

Born July 26, 1875, in Lewistown, Ill. f. E. E. Hair. m. Mary E. Benton.

Architect. B. S. Practicing in Galesburg, Ill. and Iola, Kansas. Member Episcopal Church; Elks, and Masons, 32nd degree.

Address, Iola, Kansas.

1128. FRED SILVEY HALL

Born Mar. 23, 1875, Arcola, Ill. f. John I. Hall, Dec. 10, 1845, Mitchell, Ind. m. Carrie Bond, Nov. 17, 1846, Mitchell, Ind.

Lawyer. Prepared in Arcola High School and De Pawn Univ Prep. B. A.; LL. B., 1901, Washington. Phi Gamma Delta. General Practice of Law Firm of Hall & Dame, 1901—. Member Christian Church; St. Louis Bar Assn.; Jefferson Club of St. Louis; A. F. and A. M.; Royal Arcanum; Sec. Univ. of Ill. Club of St. Louis; Phi Gamma Delta Club of St. Louis; Knights Templar.

Address, Suite 915 Mo. Trust Bldg., St. Louis, Mo.

1129. MORGAN J. HAMMERS

Born Apr. 19, 1875, Secar, Ill. f. Morgan B. Hammers, Metamora, Ill. m. Rosa Gibson, Moundsville, W. Va.

Manager and Secy. Jacobson Mach. Mfg. Co. Prepared in Univ. Acad. Adelphic. Mech. and Elec. Eng. Soc. Assoc. ed. *Technograph*. B. S. Mech. Engr. and Supt. R. I. Plow Co., 1898–1903; Supt. Phoenix Iron Works Co., Meadville, Pa., 1903–05; Manager and Secy. Jacboson Mach. Mfg. Co., 1905—. Member American Soc. of Mech. Engrs., 1899—.

Address, Warren, Pa.

1130. THOMAS MILFORD HATCH

Born May 11, 1875, Kankakee, Ill. f. Walter W. Hatch, Apr. 27, Woodstock, Ont., Canada; m. Martha Emma Enyart, Aug. 10, 1852, Peru, Ind.

Electrical Engineer. Prepared in Kankakee High School. Phi Delta Theta; Alpha Delta Sigma; Shield and Trident. B. S. Contractor for Municipal Improvements.

Married Elsie Marie Wood, Jan. 7, 1904, Goshen, Ind. *Child*, Thomas Milford Hatch, Jr., born Mar. 21, 1905.

Address, 362 Forest Ave., Detroit, Mich. Office, 314 Buhl Block.

1131. DON HAYS

Brother of No. 1512

Born Aug. 29, 1876, Sidney, Ill. f. Edmund Hays, Oct. 16, 1849, Jeffersonville, Ohio. m. Mary Catherine, May 9, 1844, do.

Civil Engineer. Prepared in Sidney High School. B. S. Transitman; Ch. Draftsman; Resident Eng. in charge of R. R. Construction. Office Eng. St. L. R. M. & P. R. R. Assoc. mem. American Soc. Civ. Engrs., 1903.

Address, care of H. B. Turner, Raton, N. M. (Home), 207 W. Illinois St., Urbana, Ill.

1132. GEORGIA ETHERTON HOPPER

Born 1869, in Marseilles, Ill. f. Barnabas Hopper. m. Martha A. McKay.

Teacher. B. A.; Ph. M., 1904, Chicago. Dean of Women and Instructor in Modern Languages, Ripon College, 1902; head of Modern Languages Dept., Shorter College, 1904—.

Address, Shorter College, Rome, Georgia; home, 523 E. 43d St., Chicago, Ill.

1133. LEONA PEARL HOUSE

Born Nov. 5, 1877, near Sadorus, Ill. f. Irvin Fletcher, Aug. 2, 1840, W. Va. m. Ellen Elizabeth Fleming, Aug. 22, 1849, Bureau Co., Ill.

Teacher. Prepared in Urbana High School. Y. W. C. A.; Alethenai. B. A. Teaching; vicinity of Sadorus, 1898–1902; Bement, 1902–03; Sadorus Public School, 1903—.

Address, Sadorus, Ill.

1134. ARTHUR BURTON HURD

Born Nov. 8, 1873, Panola, Woodford Co., Ill. f. Thos. James Hurd, Aug. 8, 1832, Lacona, New York. m. Julia Stevens, Jan., 1833, Lacona, N. M.

With American Car & Foundry Co. Prepared in El Paso High School. Adelphic. B. S. Drafting; Chicago Bell Telephone; Lake Shore & Mich. Southern R. R., Cleveland, Ohio, 1899; Penn. R. R., Altoona, Pa., 1902; Julian Kennedy, Pittsburgh, Pa., 1903—; Pressed Steel Car Co., Pittsburgh, Pa., as Estimator, 1905; employed as checker with American Car & Foundry Co., 1905—.

Married Jessie Homewood Cannon, June 19, 1900, El Paso, Ill. *Child*, Burton Cannon, born Nov. 4, 1901.

Address, care of American Car & Foundry Co., Lincoln Trust Bldg., St. Louis, Mo.

1135. HELEN JORDAN

Born Sept. 13, 1874, Tolono, Ill. f. Theron Francis Jordan, July 23, 1834, Rockport, Ohio. m. Ellen Adelia Barnum, Sept. 26, 1841, Rockport, Ohio.

Prepared in Champiagn, Ill. B. S.

Address, Savoy, Ill.

1136. ALBERT FRED KAESER

Born Dec. 9, 1878, Highland, Ill. f. Fritz Kaeser, 1848, Switzerland. m. Catherine Canidl, 1850.

Physician and Surgeon. Prepared in Univ. Acad. Sigma Alpha Epsilon; Alpha Kappa Kappa; Adelphic. B. S.; M. D., 1901. Honor Roll, Phys. & Surgs., 1901. Member McLean Co. Med. Soc.; Illinois State Med. Soc.

Address, Highland, Ill.

1137. NELLIE KOFOID (DILLON)

Sister of No. 1714

Born Sept. 15, 1872, Granville, Ill. f. Nelson Kofoid, Apr. 15, 1838, Bornholm, Denmark. m. Elizabeth Jane Ellis.

Prepared in Ill. State Normal High School, Normal. Alethenai. B. S. Taught in De Kalb High School, 1898–99.

Married William Wagner Dillon, July 2, 1901, Normal, Ill. *Child*, Henry Kofoid, born Oct. 24, 1902.

Address, 552 Englewood Ave., Chicago, Ill.

1138. ANDREW JACKSON KUYKENDALL

Born July 7, 1873, Vienna, Ill. f. Joseph Benton Kuykendall, Jan. 9, 1842, Johnson Co., Ill. m. Elizabeth Gorham, Jan. 31, 1842, Milwaukee, Wis.

Merchant. Prepared in De Pauw Univ. Prep. School. Ph. B., De Pauw, 1896; LL. B., 1898, Ill. Phi. Gamma Delta. Foot Ball team, Depauw, 1892–95. Practicing Law, 1898–1901; Hardware and Implement merchant, 1901—.

Married Eva Benson, June 25, 1902. *Child*, Jack, born May 5, 1903.

Address, Vienna, Ill.

*1139. CAROLINE A. LENTZ

Born Dec. 30, 1876, in Ashley, Ill. f. Solomon Riley Lentz, Dec. 13, 1846. m. Esther E. McClure, Oct. 28, 1854.

Prepared in Arcola High School. Member of *Illio* board; *Illini* Staff; Class Poet; member of Girls' Glee Club. B. A. Taught one year as first asst. principal in Farmer City, Ill., High School. Member Presbyterian Church.

Died Sept. 10, 1899, at Arcola, Ill.

1140. FRANCIS DAVID LINN

Born May 9, 1874, Byron, Ill. f. David Wray Linn, Jan. 29, 1836, Millerstown, Pa. m. Martha Bull Roberts, July 16, 1841, Petersburg, Pa.

Farmer. Agr. Club. Y. M. C. A. Adelphic. B. S.

Address, Byron, Ogle Co., Ill.

1141. ALBERT CARL LINZEE

Born Jan. 13, 1876, Du Quoin, Ill. f. Charles F. Linzee, St. Marys, Ohio. m. Harriett E. Smith, Du Quoin, Ill.

Electrical Engineer. Prepared in Du Quoin High School. B. S. Electrician U. S. Navy, 1898–99; Testing and Designing Electrical Engineer with Gen. Elec. Co., Schenectady, N. Y., 1899–1903; Chief Engr., Akron Electrical Mfg. Co., 1903—.

Address, Akron, Ohio.

1142. CHARLES JAMES McCARTY

Born Sept. 29, 1876, in Logansport, Ind. f. J. V. McCarty.

Supt. Rockford & Interurban Ry., 1904. B. S.

Address, 517 Mulberry St., Rockford, Ill.

1143. JOSEPH HUNTER MARSHUTZ

Born Aug. 10, 1877, Shelbyville, Ill. f. William Benjamin Marshutz, Sept. 1, 1848, Germany. m. Ellanora Hunter, Aug. 20, 1852, Lancaster, Ohio.

Lawyer. Prepared in Shelbyville High School. Sigma Chi; Theta Nu Epsilon; Alpha Delta Sigma; Dramatic Club. *Illio* Board. B. A.; LL. B., Harvard, 1902. Lawyer, member of firm of Spence & Marshutz, 1902—. Member Milwaukee Bar Assn.

Address, 644 Marshall St., or Wells Bldg., Milwaukee, Wis.

1144. HARRY MONROE MAY

Born Jan. 18, 1878, Rochelle, Ill. f. Henry R. May, New York. m. Ida Monroe May, New York.

Electrician. Prepared in Rochelle High School. Tau Beta Pi. Capt. B. S. Western Electric Co., Chicago, 1898–1902; Shop Installing Engineering and Sales Dept.; Electrician, 1902—.

Married Frances N. Howard, Sept. 18, 1900, Milan, Ill. *Children*, Henry Howard, born Mar. 22, 1902, (died Apr. 4, 1902); David Chapin, born June 1, 1903; Bruce Monroe, born Dec. 22, 1905.

Address, 206 E. Prospect St., Riverside, Calif.

1145. HENRY FLEURY MERKER

Born Feb. 3, 1877, Belleville, Ill. f. Louis P. Merker, Sept. 1, 1844, St. Clair Co., Ill. m. Anna E. Schneider, July 27, 1847, Germany.

Electrical Engineer. Prepared in Belleville High School. Mech. and Elect. Eng. Soc.; Football team. B. S. Construction work, waterworks and sewers, 1898–1900; Bridge building, Sept., I. C. R. R., 1900; with consulting engineer, 1901; engr. dept. Terminal R. R. Assn. of St. Louis; charge of constr. St. Louis, O'Fallon & Lebanon Electric R. R., 1901–03; Asst. City Engr., Belleville, Ill., until May, 1904; City Engr. Belleville, Ill., until Apr., 1905; manager Enid Electric and Gas Co., 1905—. Member Univ. of Ill. Club of St. Louis; A. F. & A. M., 1904; R. A. M., 1905.

Married Marie Hays, Nov. 23, 1904, E. St. Louis, Ill.

Address, Enid, Okla.

1146. FREDERICK ALEXANDER MITCHELL

Born Jan. 7, 1875, Butler, Ill. f. John A. Mitchell. m. Harriet L. Hope, Hillsboro, Ill.

Contracting Engineer. Prepared in Hillsboro High School. Adelphic; Y. M. C. A.; Tau Beta Pi. Mech. Engr. Soc. B. S. Civil and Mech. Engr. Burlington R. R., 1898–1901; American Bridge Co., May to Sept., 1901; Univ. of Ill., Instructor in T. and A. M., 1901–03; Draftsman and Manager, Kansas City Wire and Iron Works, 1903; Contracting Engr. American Bridge Co., Dec., 1903—. Member Presbyterian Church.

Married Mae Roberts, Nov. 1, 1900, St. Joseph, Mo. *Child*, Frederic Rorbert, born July 16, 1903.

Address, 14 So. Rosedale Ave., Rosedale, Kas.

1147. GRACE ESPY MORROW (SEELY)

Wife of No. 1261

Born Jan. 27, 1878, Champaign, Ill. f. George Espy Morrow, Oct. 19, 1840, Foster, Ohio. m. Sarah Gifford, Mar. 24, 1840, Argyle, New York.

Prepared in Univ. Acad. Kappa Alpha Theta. B. S. Teacher, Stillwater, Okla., 1899; Paxton High School, 1899–1901.

Married Garrett Teller Seely ('99), Oct. 21, 1902, Paxton, Ill. *Child*, Miriam, born Oct. 9, 1904.

Address, 602 E. 50th St., Chicago, Ill.

1148. JOHN WILLIAM MUSHAM

Born Nov. 10, 1877, Chicago, Ill. f. William Henry Musham, Feb. 9, 1839, Chicago, Ill. m. Catherine McFadden, Dec. 2, 1845, Ireland.

Structural Engineer. Prepared in De La Salle Inst. and Armour Inst., Chicago. C. E. Soc.; Athletic Assn. B. S. With contractor in Peoria, 1898; Draftsman, Holabird & Roche, C. M. and St. P. Ry., American Bridge Co., Ralph Modjeski, T. L. Condron, South Side Elevated Ry., Sanitary District of Chicago, 1903—. Member Knights of Columbus; Marquette Counell, Chicago; Western Soc. of Engrs.

Address, 177 Rush St., Chicago, Ill.

1149. HERBERT JOHN NAPER

Born Jan. 4, 1877, Chicago, Ill. f. Henry Geo. Naper, Sept. 30, 1848, Chicago, Ill. m. Louise M. Deverman, Nov. 17, 1853, same.

Architectural Engineer. Prepared in Man. Train. School, Chicago. Tau Beta Pi; Arch. Club; Orchestra. Tennis team. B. S. Steel Construction Eng'g. 1898–99; Interior Decorating designing, 1899–1900; Architecture and Architectural Engineering, 1900–01; Arch., 1901–02; Arch. Eng., 1902–05 Member Chicago Arch't Club, 1902—, Astic Tennis, 1901—.

Address, 57 Delaware Place, Chicago, Ill.

1150. ANDREW HENRY NEUREUTHER

Born Apr. 3, 1877, Peru, Ill. f. Charles F. Neureuther. m. Louise Oesterle.

Mechanical Engineer. Prepared in Peru High School. B. S.; Mech. Eng'g Soc. M. E., 1899; LL. B., 1903, Chicago Correspondence School of Law. Tau Beta Pi. Mech. Engr. and Designer for the Western Clock Mfg. Co., Peru, Ill. Attorney, practicing in U. S. Patents office. U. S. Patents No. 782,869; 712,325; 806,359; English Patent No. 23,524, 1902. Contributor to *Street Railway Review*, *Machinery* and *Technograph*. Member Am. Soc. of M. E.; The Western Soc. of Engrs.; Congr. Church; Sec. Exec. Board, Civil Fed. of La Salle, Peru and vicinity.

Married Nettie J. Robinson, Oct. 15, 1902, La Salle, Ill. *Child*, Anita Nettie.

Address, Peru, Ill.

1151. JOHN NEVINS

Born Mar. 11, 1876, Camp Point, Ill. f. Joseph Allen Nevins, Penn. m. Emma Stahl.

Architectural Engineer. Prepared in Camp Point High School. Phi Delta Theta; Tau Beta Pi; Shield and Trident. B. S. Asst. Instr. in Gen. Eng. Drawing, 1898–99; Architectural Engr., 1899—.

Address, P. O. Box 46, Seattle, Wash.

1152. EDWARD FREDERICK NICKOLEY

Husband of No. 1255

Born May 29, 1874, Longgrove, Ill. f. Johann Gottlieb Nickoley, July 12, 1820, Posen, Prussia. m. Augusta Louise Petrick, Jan. 12, 1825, Konigsberg, Prussia.

Prin. of School of Commerce, Syrian Protestant College. Prepared in Rockefeller Classical Inst. and Univ. Acad. Y. M. C. A. Pres.; Adelphic; English Club; German Club; *Illini* Staff. B. A. Asst. Prin. and Teacher of English, West Aurora High School, 1898–1900; Prin. of School of Commerce, Syrian Portestant College, Beirut, Syria, 1900—.

Married Emma May Rhoads ('99), Aug. 12, 1903, Champaign, Ill. *Child*, Katherine Elizabeth, born Dec. 14, 1904.

Address, Beirut, Syria.

1153. FREDERICK WILLIAM VON OVEN

Born Apr. 11, 1876, Naperville, Du Page Co., Ill. f. Ernst von Oven, Nov. 7, 1835, Dusseldorf, Germany. m. Emma Reifenrath, June 26, 1833, Hilchenbach, Germany.

Civil Engineer. Prepared in Univ. Acad. Delta Tau Delta; Tau Beta Pi; C. E. Club. Foot Ball team; Capt., 1898; Manager Track team; Pres. Athletic Assn., 1897–98; held W. I. A. A. Record in Hammer throw; Member advisory Board on Athletics. B. S. Asst. Engineer, Ill. Central, 1898–1900; Engineer in Bridge Dept. War Dept., U. S. A., Chicago, 1900; Supt. of Construction and Consulting Engineer, Chicago and So. Bend, Ind., 1900–01; Consulting and Contracting Engr., associated with Love Bros., Aurora, Ill., and private practice, 1901—. U. S. Letters Pattent No. 780,441, Jan. 17, 1905,

Flush Hinge Door Construction; U. S. Letter Patent No. 795,004, July 18, 1905, Store Fronts. Member Episcopal Church, Western Soc. of Engrs; Illinois Soc. of Engineers and Surveyors.

Married Irene Huxley Love. Apr. 19, 1900, Aurora, Ill. *Children*, Frances Irene Helen, born Nov. 3, 1901; Mercedes Gladys, born Mar. 11, 1903.

Address, Aurora, Ill.

1154. HENRY MARK PEASE

Born Dec. 19, 1875, Malta, Ill. f. Dan Francis Pease, Dec. 30, 1826, Springfield, Mass. m. Rachel Bruzell, May 18, 1835, Buffalo, N. Y.

Telephone Engineer. Prepared in Malta High School. B. S. Telephone Switchboard Installer, Western Electric Co. to 1901; Tele. Engr. Dept. of same Co. to 1902; Chief Elec. Engr., same, in London, Eng., 1902—. Associate member Amer. Institute of Elec. Engrs.; Assoc. member British Inst. of Elec. Engrs.

Married Columbia Adelaide Timberlake, Nov. 25, 1901, Cincinnati, Ohio.

Address, Western Electric Co., N. Woolwich, London, Eng.

1155. REED MILES PERKINS

Born Mar. 1, 1875, Springfield, Ill. f. Joseph B. Perkins, May 15, 1824, Richland Station, Sangamon Co., Ill. m. Ann Mary Price, Jan. 17, 1842, Woodford Co., Ky.

Merchant. Prepared in Springfield High School. Philomathean. Sigma Chi, Ill. Wesleyan. B. A.; LL. B., 1901, Ill. Wesleyan. Manager of Lyceum Bureau, 1898–1902; Springfield, Ice & Coal Business; Perkins Ice & Coal Co., 1902—.

Address, 915 E. Edwards, Springfield, Ill.

1156. CICERO JUSTICE POLK

Born Jan. 3, 1877, Arcola, Ill. f. John Luther Polk, Nov. 22, 1841, Bridgeville, Del. m. Cora Justice Blackwell, June 2, 1846, Newbern, N. C.

Rancher. Prepared in Arcola High School. English Club; Sigma Alpha Epsilon. B. A.; B. A., 1900, Harvard. With P. F. Collier & Son, 1901–04; Private tutor, 1904; conducting a ranch at Encinal Tex., 1904—.

Married Margaret Elizabeth Reily, Oct. 14, 1901, Boston, Mass.

Address, Encinal, Tex.

1157. WILLIAM VIPOND POOLEY

Born Feb. 12, 1876, Galena, Ill. f. John H. Pooley, Aug. 2, 1843, England. m. Esther Vipond, Oct. 7, 1854, Scales Mound, Ill.

Teacher. Prepared in Galena High School. Kappa Sigma. B. A. Ph.D., 1905, Wisconsin. Instructor in History and Mathematics, Galena High School, 1899–1901; Graduate Student, Illinois, 1901–02; same, Univ. of Wis., 1902–04. Pennoyer Scholar in Econom., Wis., 1904; Univ. Scholar in Amer. History, same, 1905· Instructor in History, Madison High School, 1905–06.

Address, 215 S. Dodge St., Galena, Ill.

1158. GEORGE JOSEPH RAY

Husband of No. 1506

Born Mar. 24, 1876, Metamora, Ill. f. Jerry Ray, Metamora, Ill., July 6, 1838. m. Harriett Swallow, Feb. 25, 1843, Green Co., Pa.

Civil Engineer. Prepared in Univ. Acad. C. E. Club. B. S. Various positions under Chief Engineer, I. C. R. R.; Asst. Engr., Carbondale, June, 1900; Supervisor of tracks, St. Louis district, same, 1901–02; Roadmaster, Dubuque Div., same, 1902–03; Division Engineer, D. L. & W. R. R., Scranton, Pa., 1903—. Member Baptist Church; Scranton Engineer's Club; Amer. Ry. Engr. and Maint. of Way Ass'n.

Married Edna Rose Hammers ('01), June 23, 1903, Champaign, Ill. *Child*, Lilian Rosalind, born Nov. 2, 1904.

Address, 418 Webster Ave., Scranton, Pa.

1159. ORA MARCUS RHODES

Born Mar. 12, 1871, near Bloomington, Ill. f. Aaron Paine Rhodes, Apr. 19, 1834. m. Martha M. Cox, Aug. 9, 1834.

Physician and Surgeon. Prepared in Ill. State Normal Univ. Capt. B. S.; M. D., 1901. Alpha Kappa Kappa, P. & S., Chicago. Member Christian Church, McLean Co. Med. Soc.; Ill. State Med. Soc.; American Med. Assn.; Brainard District Med. Soc.; Amer. Acad. of Medicine; Consulting Staff St. Joseph's Hospital, Bloomington, Ill.

Married Myrtie J. Downs, May 8, 1902, Elwood, Ind. *Child*, daughter, born Feb. 16, 1903, (died Feb. 18, 1903).

Address, Bloomington, Ill., Corn Belt Bank.

1160. LEWIS ARCHIBALD ROBINSON

Born Feb. 15, 1866, Cedar Grove, Va. f. Andrew A. Robinson, 1838, Winchester, Va. m. Virginia Fries, 1847, Cedar Grove, Va.

Instructor. Prepared in Shenandoah Institute, Dayton, Va. Y. M. C. A. B. A.; M. A., 1901. Teaching, Math. in Kankakee High School, 1900; Algebra in Univ. Acad. while doing graduate work, 1900–01; Instructor in Physics and Math., State Agr. College, Pullman, Wash., 1901–02; same, Oregon State Normal School, Monmouth, Ore., 1902—. Member Presbyterian Church; Y. M. C. A.; Associate member N. E. A., 1895, 98, 1900, 04.

Married Anna Gard, Sept. 15, 1902, Salem, Ore. *Child*, Hazel Gard, born June 24, 1904.

Address, Oregon State Normal School, Monmouth, Ore.

1161. ROME CLARK SAUNDERS

Born May 18, 1876, Champaign Co., Ill. f. Jos. Saunders, Sec. 25, 1840, Indiana. m. Cornelia Clark, Aug. 3, 1851, Ill.

Engineer. Prepared in St. Joseph High School and Univ. Acad. B. S. With B. P. Remy, Anderson, Ind., 1898; Western Elec. Co., Chicago, 1899; Peoria Gen. Elec. Co. and Diamond Meter Co., Peoria, 1899–1901; Fargo Edison Co., Fargo, N. D., 1901–03; Fort Wayne El. Works, 1902–04; A. T. & S. F. R. R., 1904—.

Address, General Offices, Santa Fe R. R., Los Angeles, Calif.

1162. ARCHIBALD DIXON SHAMEL

Born Oct. 15, 1877, in Taylorville, Ill. m. Caroline Shamel.

B. S.

Address, 1227 Princeton St., Columbia Heights, Washington, D. C.

1163. STANLEY LIVINGSTONE SOPER

Born May 31, 1875, Gifford, Ill. f. Milton Hubbel Soper. m. Catherine Arietta

School Supt. Prepared in Rantoul High School. Adelphic. B. A. Miller, 1901; Teacher, 1903; Supt. of School, 1903—. Methodist Church; Supt. of Sunday School; Pres. Co. Teachers' Assn.

Married Mable Mary Dollison, Jan. 1, 1903, Kansas City, Mo. *Child*, James Milton, born Jan. 11, 1904.

Address, Waterville, Kans.

1164. ROY VERNER SPALDING

Born Mar. 30, 1876, Byron, Ill. f. John Franklin Spalding, Rockford, Ill. m. Emily Lucius Read, Byron, Ill.

With the N. K. Fairbanks Co. Prepared in Byron High School. LL. B. Buyer with Sears, Roebuck & Co., until Nov., 1903; Supt. Mail order Dept. of The N. K. Faribanks Co., 1903—.

Marriea Ethel Rood, 1899, Byron, Ill.

Address, Glen Ellyn, Ill.

1165. JOSEPH CLARENCE STALEY

Born Jan. 25, 1874, Tolono, Ill. f. George Alexander Staley, Sept. 15, 1842, Cabal Co., Va. m. Priscilla Jane Benjamin, Mar. 1, 1842, Perry Co., Ohio.

Teacher. Prepared in Urbana High School. Philomathean. Y. M. C. A. B. A.; M. A., 1900, Stanford Univ. Teaching, 1900—.

Address, 1112 5th Ave., Spokane, Wash.

1166. ALBERT LEWIS THAYER

Born Feb. 11, 1876, Johnson, Ohio. f. Charles Corbet Thayer, Aug. 11, 1853, Bristol, Ohio. m. Ella Hulse, Sept. 22, 1855, Ohio.

Architect. Prepared in New Castle High School. Glee and Mandolin Clubs. B. S. Christian Church; Lodge of the Craft. F. & A. M. No. 433; Delta Royal Arch. Chapter No. 170, Hiram Council No. 45, and Lawrence Commandery No. 62, K. T.; Shenango Lodge, No. 195, I. O. O. F., Pittsburg Chapter A. I. A.

Married Ethel E. Halstead, Sept. 20, 1899, Cortland, Ohio. *Children*, Lauren Halstead, born Nov. 8, 1901; Harding Hulse, born Mar. 4, 1903; Charles Bradley, born Sept. 7, 1904.

Address, Lawrence Savings & Trust Bldg., New Castle, Pa.

1167. GUY ANDREW THOMPSON

Born Jan. 8, 1871, Steward, Ill. f. Robert James Thompson, 1848, W. Va. m. Evelyn Louise Flagg, 1848, Williston, Vt.

Teacher. Prepared in Univ. Acad. Adelphic. Y. M. C. A. Phi Gamma Delta, Univ. of Me. B. A.; B. A., 1900, M. A., 1901, Harvard. Teacher of Eng. and Ger., Millersburg Mil. Inst., Ky., 1898–99; Instructor in Eng., Univ. of Me., 1901–05; Asst. Prof. Eng., same, 1905—. Member Harvard Modern Language Conference, 1900–01; Sec. Phi Kappa Phi, Maine, 1903; Sec. and Treas. Philological Club, Maine, 1901–03.

Address, University of Maine, Orono, Me.

1168. FERDINAND FREDERICK EMIL TOENNIGES

Born Apr. 3, 1875, Rock Island, Ill. f. Henry J. Toenniges, Berlin, Germany. m. Mary E. Willers, Hamburg, Germany.

Civil Engineer. Prepared in Davenport, Ia., High School. C. E. Society. B. S. With various railroad companies in the positions of draftsman, chainman, etc., 1898—.

Married Myra M. , Oct. 11, 1900, Saratoga, N. Y.

Address, Saratoga Springs, N. Y.

1169. WILLIAM LUTHER UNZICKER

Born Mar. 1, 1875, Hopedale, Ill. f. J. J. Unzicker, Dec. 27, 1841, Pekin, Ill. m. Phoebe Engel, Oct. 22, 1843, Metamora, Ill.

Special Deputy Surveyor of Customs and Asst. Custodian of Federal Building, Omaha, Neb. Prepared in Ill. State Normal Univ. Phi Gamma Delta. B. A. Teaching School, Hopedale, 1898–99; in Omaha High School, 1899–1900; Clerk in Custom House, Omaha, Neb., 1900–02; Special Deputy Surveyor of Customs and Asst. Custodian of Federal Building, Omaha, Neb., 1903—.

Address, 204 Federal Building, Omaha, Neb.

1170. RUFUS WALKER, JR.

Born Feb. 27, 1875, in Rock Island. f. Rufus Walker.

Coal Business, 1904. B. A.

Address, 614 22d St., or 415 16th St., Moline, Ill.

1171. CHARLES ALBERT WALTER

Born Feb. 26, 1876, in Plano, Ill. f. J. Walter.

B. S.; M. S., 1901. Chemist and Dean Chem. and Pharm. Depts. Nat'l Cor. Schools, 1904.

Address (1904), 317 E. North St., Indianapolis, Ind.

1172. JOSHUA PERCY WEBSTER

Born Feb. 3, 1873, Philadelphia, Pa. f. Lukens Wesbter. m. Elizabeth Hallowell.

Civil Engineer. Prepared in Friends Central School and Armour Institute, Chicago. Adelphic. Bus. Mgr. *Illini*. B. S. Supt. of Construction with W. W. Lindsay & Co., Engrs. and Contrs., 1899—. Member Phila. Engrs'. Club, 1900; Friends Meeting, Brithwright member.

Married Katherine C. Hamilton, June 20, 1900, Petersburg, Ill.

Address, 4613 Wayne Ave., Philadelphia, Pa.

1173. SARAH EMELINE WEBSTER

Born May 16, 1876, St. Louis, Mo. f. Sidney Breese Webster, Feb. 21, 1843, Carlyle, Ill. m. Emeline Barnes, Sept. 14, 1845, St. Louis, Mo.

Art Instructor. Prepared in Carlyle, Ill. Y. W. C. A. Alethenai. *Illini* and *Illio* Artist. B. A. Teacher of English Lit. in All Saints (Epio.) School, Sioux Falls, S. D.; teacher of English Lit. and Art in Champaign, public schools, 1900–01; Director of Art, Pub. Schools, Lincoln, Neb., 1901–06. Instructor in Art dep't of New York Training School for Teachers, 1906—.

Address, N. Y. T. S. T., 245 E. 119th St., New York, N. Y.

1174. CLYDE LEIGH WETZEL

Born Dec. 27, 1877, Traer, Ia. f. C. F. Wetzel. m. Emma Axon.

Telephone Engineer. Prepared in Traer High School. B. S

Address, 259 S. Clinton St., Chicago, Ill.

1175. ALLISON JAMES WHARF

Born July 20, 1876, Olney, Ill. f. James Elliot Wharf, 1854, Keene, Ohio. m. Adelia Hanna Allison, 1855, Jonesborough, Ind.

Civil Engineer. Prepared in Olney High School. B. S. Highway Bridge Construction, 1898; entered the services of the Union Pac. R. R., 1899, and served as chainman, rodman, inspector of masonry and piling intsrumentman on tunnels, asst. engineer, gen. foreman of bridges and buildings, Asst. engineer, Supervisor of bridges and buildings. Now division engineer.

Married Sara Bower Thompson, Jan., 1900, Olney, Ill. *Children*, Allison Webster, born Oct., 1900; William Thompson, born Aug., 1904 (died Nov., 1905).

Address, 122 E. 16th St., Cheyenne, Wyo.

1176. ALBERT ST. JOHN WILLIAMSON

Born Apr. 6, 1872, Quincy, Ill. f. William Penn Williamson, Dec. 10, 1832, Freeport, Pa. m. Martha L. St. John, Kent, Conn.

Mechanical Engineer. Prepared in Univ. Acad. Capt. B. S.; M. E., 1902. Shop and drafting room of C. M. & S. P. Ry., Milwaukee, Wis., 1898–1901; draftsman and chief draftsman Mex. Cent. R. R., 1903; Topographical work, 1904; Asst. to Supt., Machinery Mex. Cent. R. R., 1904–06; Mechan. Inspector, 1906. Member I. N. G.

Address, care of Mex. Central Ry., Aquas Calientes, Mex.

1177. FREDERICK HENRY WILSON

Born Aug. 14, 1876, Evanston, Ill. f. W. C. Wilson. m.

Electrician. Prepared in Evanston High School. B. S. Sigma Chi. Electrical work; Chief Electrician, Battleship Kentucky, U. S. N., 1900–04. Electrical Dept., Deering Harvester Co. Works, 1904; Steam Turbine Dept., Allis Chalmers Co., 1906.

Address, care of Allis Chalmers Co., Milwaukee, Wis.

1178. LEWIS FORNEY WINGARD

Born June 3, 1875, Champaign, Ill. f. Benjamin Franklin Wingard, Delphi, Ind. m. Mary Forney, Waynesboro, Penn.

Lawyer. Prepared at High School. Band; Orchestra; Adelphic; Political Science Club; Asst. Editor *Illini*. B. A.; LL. B. Engaged in practice of Law. Sec. of the Board of Education of Champaign; Chm. of Republican Township Central Committee of Champaign.

Address, 407 N. State St., Champaign, Ill.

*1179. JAMES THOMPSON WOLCOTT

Born October 21, 1868, Peoria, Ill. f. Gilbert Wolcott, Jan. 20, 1837, Brooklyn, New York. m. Maria Day, Feb. 17, 1839, Nunda Valley, N. Y.

Prepared in Peoria, Ill. B. S. Asst. to City Chemist, Buffalo, N. Y., 1898; Asst. to State Chemist, Buffalo, N. Y., 1899; Asst. Ill. Steel Co., 1900; Asst. Chem., Armour & Co., Chicago, 1901; Supt. Oil Refinery Armour & Co., Ft. Worth, Texas, 1902. Member Masons; American Chemical Soc.

Married Marie Boss, June 20, 1900, Chicago, Ill.

Died Feb. 9, 1904, Ft. Worth, Texas. Widow, Mrs. J. T. Wolcott, 386 Front Ave., Buffalo, New York.

1180. GEORGE BEDELL WORTHEN

Born May 17, 1877, Warsaw, Ill. f. George B. Worthen, 1837, Warsaw, Ill. m. Mary L. Bedell, 1839, Warsaw, Ill.

Manager Collection Dept., Amer. Jobbing Assn. Prepared in Warsaw High School. Sigma Alpha Epsilon. Mgr. Track Team, 1898–99; *Illini* Staff. LL. B. Practiced Law at Poplar Bluff, Mo., 1903; Asst. Manager Collection, Swift & Co., 1904; Man. Coll. Dept., Amer. Jobbing Assn., 1904—. Articles in current magazines, 1900–1902; in *Green Bag*, *American Legal News* and *Law Student's Helper*. Member Commercial Law League of America. Senior Warden, Holy Cross Mission, Episcopal, Poplar Bluff, Mo.

Married Etta M. Horstman, Sept. 1, 1902, Olathe, Kans. *Child*, Mary Theye, born Sept. 8, 1903.

Address, 422 N. Linn St., Iowa City, Ia.

1181. MINNIE BARNEY WOODWORTH (YOUNG)

Born May 5, 1877, Champaign, Ill. f. Stephen Elias Woodworth, Nov. 27, 1815. m. Mary Celina Carpenter, Apr. 5, 1842.

Prepared in Champaign High School. Y. W. C. A. Alethenai. B. A. Teaching, Champaign, 1898–99.

Married John Hayes Young, Dec. 26, 1899, Champaign, Ill. *Child*, Boy, born Nov. 21, 1900, (died Nov. 21, 1900); John Hayes, Jr., born Sept. 7, 1903.

Address, 1419 Division St., Burlington, Ia.

1182. DAVID CONDER WRAY

Born Feb. 27, 1875, Winnebago, Ill. f. S. T. Wray, Perry Co., Pa. m. Martha Scott, Pa.

Mining Engineer. Prepared in Winnebago High School. C. E. Club. B. S. Civil Engineers' Club. With U. S. Geol. Survey, 1898–1900; Asst. Mine Eng., Whitebreast Fuel Co., 1900–1905; Supt. of Shaol Creek Coal Co., 1905—. Member Masons.

Address, 734 The Rookery, Chicago, Ill.

1183. HERMAN LOUIS WUERFFEL

Born Feb. 24, 1876, Chicago, Ill. f. Leonhard Wuerffel, Jan. 31, 1829, Beyreuth, Bavaria. m. Albertina Koplien, June 19, 1839, Stetin, Germany.

Electrician. Prepared in South Chicago High School. Capt. B. S. With Western Electric Co. Member German Lutheran Church, Maywood, Ill.

Married Charlotte Anna Eissfeldt, Jan. 14, 1900, Milwaukee, Wis. *Children*, Stella Albertine, born June 19, 1901; Gertrude Anna, Mar. 30, 1905.

Address, 409 S. 10th Ave., Maywood, Ill.

CLASS OF 1899 (108)

1184. HARRY ANDERSON

Born June 12, 1878, in Sheldon, Ill. f. M. Anderson. m. Minnie J. Fleager.

Engineer. B. S. Asst. Superintendent of Equipment, Pacific States Tel. & Tel. Co., Sunset Tel. & Tel. Co.

Address, care of Pacific States Telephone Co., Los Angeles, Calif.

1185. FRANK HALL ARMSTRONG

Born Nov. 1, 1877, Serena, Ill. f. Abrham T. Armstrong, Ill. m. Lottie E. Hall, Maine.

Mechanical Engineer. Prepared in Ottawa High School. Tau Beta Pi. Pres. of M. E. and E. E. Soc. B. S. Asst. Master Mechanic Cleveland Cliffs Iron Co., 1899–1901; Master Mechanic Crystal Falls Iron Co., 1901–02; Master Mechanic, Republic Iron Co., 1902–04; Mechanical Engineer for Penn. Iron Mining Co., and Republic Iron Co., 1904—. Member Lake Superior Mining Institute, 1902.

Married Clara E. Pascoe, Dec. 23, 1903, Republic, Mich. *Child*, Charlotte E.

Address, Vulcan, Michigan.

*1186. SAMUEL MICHAEL BAYARD

Born Apr. 11, 1878, Vincennes, Knox Co., Ind. f. Joseph Lambert Bayard, Jan. 27, 1841, Vincennes, Ind. m. Helen M. Burke, Sept. 10, 1850, Marietta, Ohio.

Prepared in St. Francis Xavier's Prep. School and Vincennes Univ. Phi Delta Theta. Shield and Trident. B. S. Clerk, Bankers' Nat'l Bank, Chicago.

Died Sept. 19, 1901, at Vincennes, Ind.

1187. GWAVAS FOSTER BECKERLEG

Born Sept. 28, 1876. f. James G. Beckerleg, Penzance, Eng. m. Catharene Brown, Mineral Point, Wis.

Civil Engineer. Prepared in Chicago English High School and Man. Train. School. C. E. Club; Tau Beta Pi. B. S. Civil Engineer with August Ziesing, 1899–1901; American Bridge Co., N. Y., 1901–03; Illinois Steel Co., 1903–05; Sec. Bridge Manufacturer's Assn., 1905–06. Contracting Mgr. Noelke-Richards Iron Works. Member Western Soc. of Engrs.

Married Clara M. Ungewitter, Chicago, Ill., Dec. 24, 1901.

Address, 2233 N. Alabama St., Indianapolis, Ind.

1188. RALPH BENNETT

Brother of No. 1189

Born June 20, 1875, Morton, Ill. f. Wm. Sargent Bennett. m. Mary A. Campbell.

Electrical Engineer. Prepared in C. E. H. and M. T. S., Chicago. Philomathean. B. S. Chief Electrical Engr., Edison Elec. Co., Los Angeles, Calif. Associate member Amer. Inst. Elec. Engrs.

Address, 136 Witmer St., Los Angeles, Calif.

1189. RUTH BENNETT (MORGAN)

Sister of No. 1188

Born Sept. 20, 1877, Morton, Ill. f. William Sargent Bennett, Indiana. m. Mary Anna Campbell, 1836, Morton, Ill.

Medical Missionary, China. Prepared in North West Div. High School, Chicago. Y. W. C. A.; Alethenai; Wacheka League. Chairman Missionary Committee, Y. W. C. A. B. A.; M. D., 1904, Johns Hopkins. At Medical School, 1900–1901; 1901–1902, in California; Medical School, 1903–04; Medical Missionary, Tsing Kiang pu China. President of Y. W. C. A., Johns Hopkins Medical School, 1903–04; member of First Presb. Church in U. S., Nashville, Tenn., 1904.

Married Lorenzo Seymour Morgan, M. D., June 28, 1904, Nashville, Tenn.

Address, Tsing Kiang pu; via Chinkiang, China.

1190. THOMAS ARCHIBALD MURRAY BEVANS

Born June 29, 1879, in Wildwood, Ill. f. Homer Bevans.

Teacher, Man. Tr. 1904. B. S.

Address, 353 W. 60th Place, Chicago, Ill.

1191. MARY CONSTANCE BIGELOW

Born July 13, 1877, Austin, Minn. f. Edward Bigelow, Lakeville, N. Y. m. Lucy Hart Brown, Fitchberg, Mass.

Clerk. Prepared in Champaign High School. B. A. Teaching, 1899–1901; clerking, 1901—.

Address, 407 W. Washington Ave., Champaign, Ill.

1192. CLARENCE EDGAR BOCOCK

Born Dec. 14, 1876, in Stark Co., Ill. f. Cyrus Bocock. m. Eleanor Fouts.

Teacher. Le Circle Francais; Natural History Club; Sigma Alpha Epsilon. B. A. Instructor in Science, Corning High School, Corning, Iowa, 1900–04; Dean and Professor of Science, State Normal School, Albion, Idaho, 1904. Now taking Graduate work in University of Chicago.

Address, Albion, Ill.

1193. LUCILE ALICE BOOKER

Born Oct. 1, 1874, in Wichita, Kans. m. Mrs. C. B. Booker.

Instructor in English, 1904. B. A.

Address, Stillwater, Minn.

1194. JAMES CLIFFORD BRADLEY

Born May 29, 1875, Morrison, Ill. f. James A. Bradley, Ohio, 1842. m. Emily Elizabeth McAllister, 1849, Ind.

Patent Attorney. Prepared in Morrison High School. Pres. Y. M. C. A.; Track Team. B. S. Drafting with Ajax Forge Co., 1899–1900; drafting U. S. Navy Dept., Newport News, Va., 1900–01; member of the Examining Corps in U. S. Patent office, Washington, D. C., 1901–05; practice of patent law, Pittsburgh, Pa., 1905—. Member Presb. Church, 1890; Bar of Supreme Ct. of D. C., 1905.

Married Dorothy Holland Sipe, June 1, 1904, Washington, D. C.

Address, 518 Frick Bldg., Pittsburgh, Pa.

1195. THEODORE LEONARD BURKLAND

Born Apr. 30, 1875, Moline, Ill. f. Swan P. Burkland, Sweden. m. Charlotte Larson, Sweden.

Civil Engineer. Prepared in Moline High School. Delta Tau Delta; Tau Beta Pi. Football Team; Manager Interscholastic. B. S. Drafts-

man, Paige Iron Works, Chicago, Ill., 1899; Moline Plow Co., 1899; Asst. Engr., Peoria Water Works, 1902—.

Married Mary C. Trumbower, June 8, 1904, Huron, S. Dak.

Address, care of Peoria Water Works Co., Peoria, Ill.

*1196. HALBERT LILLY CHIPPS

Brother of No. 1473

Born Oct. 13, 1877, in Sullivan, Ill. f. Abia Chipps, June 8, 1852, Clarksburg, W. Va. m. American Lilly, Oct. 10, 1856, Sullivan, Ill.

Prepared in Sullivan High School. Tau Beta Pi. C. E. Club. B. S. Instructor in Civil Engineering, Univ. of Ill., 1899; Chicago Junction Railway Co., Union Stock Yards, Chicago, Ill., 1900; went to Laramie, Wyo. (with Union Pacific R. R.), August, 1900.

Died November 3, 1900, at Laramie, Wyoming.

1197. HARRY ARTHUR CHUSE

Born Mar. 11, 1877, Mattoon Ill. f. J. F. Chuse, Switzerland. m. M. D. Nicholson, Bond Co., Ill.

Mechanical Engineer. Prepared in Mattoon High School. Sigma Alpha Epsilon. B. S. Supt. of Chuse Engine Works.

Married Eliza Shinn, Oct. 15, 1905, St. Louis.

Address, 1117 Wabash Ave., Mattoon, Ill.

1198. EDITH CLARK (BURR)

Sister of No. 1104

Born Apr. 28, 1877, Vandalia, Ill. f. Daniel Monroe Clark. m. Rebecca Davis Clark.

Prepared in Vandalia High School. Pi Beta Phi. Watcheka League; Phi Delta Psi. Y. W. C. A.; Capt. Basket Ball Team. B. A.; B. L. S., 1902. Class poet, 1902. Article, Niagara Falls: A Bibliography; *Bulletin of Bibliography*, Vol. 3, No. 6, pp. 85–91. Member Board of Directors of Detroit branch Collegiate Alumnæ, 1905—. Rec. Sec. Detroit Branch, Coll. Alum., 1906–07.

Married Frank Henry Burr, June 10, 1903, Vandalia, Ill.

Address, care of Burr, Patterson & Co., Detroit, Mich.

1199. MARY EDITH CLARK

Born Feb. 6, 1879, near Donovan, Ill. f. Evlan Clark, Aug. 18, 1838, St. Joseph, Mich. m. Clarissa Watkins, Aug. 9, 1843, near Crawfordsville, Ind.

Student. Prepared in Wesleyan Univ. English Club; Alethenai; Y. W. C. A. B. A. Teaching, 1900–01, Chillicothe, Ill.; Mt. Vernon, Ill., 1902-03; graduate student, Illinois, 1905—.

Address, Sheldon, Ill.

1200. PHILIP HENRY CLARK

Born Dec. 31, 1873, Guilford, Ill. f. Edward E. Clark, Feb. 2, 1845, Ireland. m. Sarah F. Sale, Dec. 6, 1851, Guilford, Ill.

Supt. of Galena School. Prepared in Galena High School. B. A. Prin. Galena High School, 1899–02, and Supt. of City School, 1902—.

Married Loretta J. Mahony, June 30, 1904, Galena, Ill.

Address, Galena, Ill

1201. CHARLES LUTHER CLIFFORD

Born Sept. 6, 1874, Serena, Ill. f. Martin Luther Clifford, Nov. 15, 1832, New York State. m. Sarah Elizabeth Sinclair, July 29, 1836, Ill.

Electrical Engineer. Prepared in Ottawa High School. B. S. Arc lamp dept., Western Electric Co., Chicago, Ill., Sept.–Dec., 1899; with Chi-

cago Telephone Co., 1900–02; Elec. Engr., Employ of the U. S. Government, Dec., 1902—.

Married Belle Ethel Jones, Dec. 19, 1900, Chicago, Ill.

Address, Fort Sam Houston, Texas.

1202. JANE ELIZABETH COOKE

Born June 4, 1866, Monroe, Mich. f. Jacob Cooke, 1831, Geneva, N. Y. m. Sarah Grigg, England, 1834.

Cataloger, Library of Congress. Prepared in Monroe High School. Attended Univ. of Mich., 1890–91, '93–95. B. L. S. Classifier, University of Pa. Library, 1899; Re-organizer, Schmidlapp Free Lib., Piqua, Ohio. 1900–01; Cataloger, Libr. of Congress, 1901—.

Address, 218 Maryland Ave., N. E., Washington, D. C.

1203. VIRGINIA DINWIDDIE (PIPER)

Born Aug. 26, 1876. f. Samuel Combs Dinwiddie, 1827, Ill. m. Margaret Elizabeth Orr, 1844, Ill.

Prepared in Maroa Public Schools and Univ. Acad. Alethenai. B. S. Laboratory Asst., College of Physicians and Surgeons, 1899–1900; High School Teacher, Crothersville, Ind., 1900–01.

Married Charles Edward Piper, May, 1901, Chicago, Ill.

Address, 625 W. 4th St., Oklahoma City, Okla.

1204. GEORGE DODDS

Born Nov. 4, 1878, Neoga, Ill. f. Eli Dodds. m. Ophelia Everhart, Port Washington, Ohio.

Electrical Engineer. Prepared in Neoga Public Schools. B. S. With the Bullock Electrical Mfg. Co.; Asst. in test dept., 1899–1901; Sales Engineer, 1901–03; Foreman Test dept., 1903–05; Asst. to Supt. of Constr., 1906—.

Married Lula Engel, June 18, 1904, Cincinnati, Ohio.

Address, 2605 Norwood Ave., Norwood, Ohio.

1205. RICHARD CHARLES DONOGHUE

Born July 28, 1875, La Salle, Ill. f. T. J. Donoghue. m.

Law. LL. B. Practicing law in firm of Hall and Donoghue.

Address, La Salle, Ill.

1206. ALEXANDER DAWES DU BOIS

Born Dec. 19, 1875, Springfield, Ill. f. Nicholas Du Bois, Apr. 7, 1846, Carlinville, Ill. m. Orlena Eliza Dawes, July 20, 1851, Carlinville, Ill.

Electrical Engineer. Prepared in Springfield High and Man. Tr. School. Mech. and Elec. Engr. Soc.; Y. M. C. A.; Military Club; Nat. Hist. Club; Athletic Ass'n; Hazleton Medal; *Illio* Board; Military Instructorship; Class Treasurer; Capt. B. S. Draftsman with the Electric Storage Battery Co., Philadelphia, 1899–1900; Draftsman and Engineer to Supt. of Bridges & Buildings of Wabash R. R. Co., Springfield, Ill., 1900–02; Western Electric Co., Chicago, as Draftsman and Designer, 1902; on Engineering Staff, 1902–06; Eng'r, Gen'l Sales Organization, 1906—. Specialist on the applications of electric motors, 1903—. Associate member, American Inst. of Elec. Eng'rs; member Methodist Church; St. Louis Railway Club, 1901–02. Associate member Amer. Ornithologists Union.

Married Alma Margaret Houser, Nov. 8, 1902, Lincoln, Ill.

Address, 418 W. 72nd St ; Office, 259 S. Clinton St., Chicago, Ill.

1207. HARRY TRUXTUN EASTMAN

Born in Rock Island, Ill., Jan. 25, 1878. m. Mrs. C. L. Eastman.

Junior Engineer, U. S., Improvement Miss. R. 1904. B. S. . .

Address, 1108 First Ave., Rock Island, Ill. U. S. Engr's Office, La Crosse, Wis.

1208. HOWARD MONTGOMERY ELY

Born Feb. 19, 1876, Peoria, Ill. f. Edwin C. Ely, born Feb. 19, 1840, in Trumbal Co., Ohio. m. Mary Montgomery Grier, born June 23, 1848, in Danville, Pa.

Engineer. Prepared in Peoria High School. Delta Tau Delta. B. S. Resident Engineer, Asst. to D. W. Mead, Consulting Engineer, Chicago. Member Western Soc. Engrs.

Address, care of D. W. Mead, 738 First National Bank Bldg., Chicago, Ill.

1209. EDNA FAIRCHILD

Born May 5, 1876, Marinette, Ill. f. E. M. Fairchild.

Librarian. Prepared in Wellesley Coll. B. L. S.

Address, The Lessing, Chicago, Ill.

1210. CLARENCE EARL FLEAGER

Born May 23, 1879, Sheldon, Ill. f. Wm. Barnum Fleager, Sept. 7, 1830, Carlisle, Pa. m. Frances Milliman, Oct. 17, 1853.

Electrical Engineer. Prepared in Sheldon, Ill. Base Ball team. B. S. Clerk Am. Tel. & Tel. Co. Chicago, 1899–1901; District Mgr., 1901; St. Paul, Service Insp., 1901–02; Switchboardman, Sunset Tel. & Tel. Co., Seattle, 1902–04; Supt. Inside Plant, Puget Sound Div., 1904—.

Married Mabell E. Maynard, July 12, 1905.

Address, 1614 E. Harrison St., Seattle, Wash.

1211. EUGENE WILLIAM PENN FLESCH

Born Sept. 28, 1876, in Philadelphia, Pa. f. J. A. Flesch. m. Fredericka Astruck.

Interior Architect. Kappa Sigma. B. S.

Married Rose Eisler, Oct. 29, 1904, New York City, N. Y. *Child*, Ruth, born Aug. 8, 1905.

Address, 4102 Indiana Ave., or 50 Lake Street, Chicago, Ill.

1212. MARCUS SAMUEL FLETCHER

Born Feb. 17, 1869, Ridgefarm, Ill. f. Henry Fletcher, Oct. 28, 1839, Ridgefarm, Ill. m. Mahala Haworth, Oct. 15, 1842, Georgetown, Ill.

Physician and Surgeon. Prepared in Ridgefarm High School. M. D., 1898, Chicago; B. S. Phy Rho Sigma of P. & S. John Ashkurst Surgical Soc. of U. of Penn. Vermilion Co. Health Officer, 1902–04. Member Vermilion Co. Med. Soc., 1900; Ill. State Med. Soc., 1902.

Married Jessie Baum, Aug. 5, 1897, Newport, Ind. *Child*, Mildred, born Apr. 8, 1900.

Address, Georgetown, Ill.

1213. JOHN ALBERT FOBERG

Born Mar. 12, 1876, Chicago, Ill. f. Nels A. Foberg, Sweden. m. Mathilda Bergstrom, Sweden.

Teacher. Fellowship in Math., 1900, Teacher of Math. in R. I. Crane. Man. Train. School. B. S.

Married Louise Julia Fountain, July 1, 1903.

Address, 653 Otto St., Chicago, Ill.

1214. ROBERT LAMBERT FOWLER

Born Oct. 4, 1876, in Charity, Ill. f. Robert Fowler. m. Ellen Dillon.

Civil and Mining Engineer. Capt. B. S. One year Mining and Civil Engineering; three years Mining Engineer for Utah Fuel Co.; one year Chief Engineer for Utah Fuel Co.; one-half year Supt. Nevada Coal Co. Prospecting with Diamond Drill. Now Supt. of Gelsonite and Coal Mines of the Barber Asphaltum Co., headquarters at Dragon, Utah.

Address, 62 J St., Salt Lake City, Utah, or 423 Dooly Blk.

1215. WILLIAM GORDON FRASER

Born Jan. 27, 1875, La Salle, Ill. f. Wm. H. Fraser, Mar. 26, 1838, Perth, Ontario, Canada. m. Lydia M. Waterman, Apr. 26, 1848, Pleasant River, Nova Scotia.

Mechanical Engineer. Prepared in La Salle High School. Delta Tau Delta; Tau Beta Pi; Alfa Delta Zeta; Shield and Trident. B. S. Ass't Master Mech. Cleveland Cliffs Iron Co., Ishpenning, Mich., 1899–1901; Instructor Mech. Eng'g, Univ. of Ill., 1901–02; Master Mechanic Flammisfumis Co., Mojave, Cal., 1903; Gen. Mangr. Flamisfumes Co., 1904—.

Address, Mojave, Calif.

1216. DAISY GARVER (BAUM)

Wife of No. 849 Sister of No. 1866

Born Dec. 22, 1875, Farmer City, Ill. f. Christian Garver, 1849, Harrisburg, Pa. m. Eva Pettit, 1844, Shelbyville, Ind.

Prepared in Ill. State Normal Univ., Normal, Ill. Pi Beta Phi. B. A.

Married Harrey William Baum ('95), Mar. 20, 1900, Bloomington, Ill.

Address, Hibernian Bank Bldg., New Orleans, La.

1217. WINFRED DEAN GERBER

Born July 8, 1876, Rockford, Ill. f. Henry H. Gerber, Rockford, Ill. m. Isabella C. Dean, Cazamoria, N. Y.

Railroad Builder. Prepared in Rockford High School. B. S. Municipal and Sanitary work, 1899–1902; Railroad Construction, 1902—. Member Illinois Soc. Engrs. and Surveyors.

Married Jessie Fuller Davidson, Aug. 27, 1902.

Address, Enid, Okla.

1218. HUGH McWHURR GILCHRIST

Born Oct. 21, 1878, Rapids City, Ill. f. John Weir Gilchrist, Sept., 1857, Wanlockhead, Scotland. m. Caroline Schaechter, May, 1859, Rapids City, Ill.

Mining Engineer. Prepared in Viola, Ill., and Univ. Acad. B. S.; M. E., 1900, Michigan College of mines. Student Michigan Coll. of Mines, 1900; Asst. Supt. Southern Smelting Co., 1900–02; Engineer Empire and Alden Coal Co.'s, 1902—.

Married Elizabeth Quirk, Apr. 29, 1903, Peoria, Ill.

Address, Gilchrist, Ill.

1219. WALTER BURLEY GRIFFIN

Born Nov. 24, 1876, Maywood, Ill. f. George Walter Griffin, 1851, Mar. 20, Haverhill, Mass. m. Estelle Melvina Burley, 1852, Mar. 13, St. Charles, Ill.

Architect. Prepared in Oak Park High School. Architects' Club; Cercle Francais; Tau Beta Pi. B. S. Architectural draftsman, Chicago, 1899–1901; Architect and Landscape Architect with Frank Lloyd Wright, Oak Park, Ill., 1901–05. Practicing independently, 1906—. Member Chicago Architectural Club, 1899–1905.

Address, Elmhurst, Ill.; Office, 1200 Steinway Hall, Chicago, Ill.

1220. FRED GRIM

Born Aug. 10, 1875, in Canton, Ill. f. E. W. Grim.

Draftsman, 1904. B. S.

Address, 326 W. 65th St., Chicago, Ill.; office 1106 The Rookery.

1221. LOUIS DIXON HALL

Born June 13, 1878, Taylorville, Ill. f. William W. Hall, Nov. 30, 1847, Springfield, Ill. m. Sarah Louisa Stewart, Mar. 31, 1849, Waukegan, Ill.

Instructor. Prepared in Hawarden High School, Ia. Adelphic. Y. M. C. A. Agricultural Club. B. S. 1899–1903, engaged in beef cattle trade, ranching at Fairfax, S. D., and cattle feeding at Hawarden, Ia., and general farming, 1899–1903; Instructor in Animal Husbandry, Illinois, and first Asst. in Animal Husb., Ill. Exp. Sta., 1903—. Pamphlets, Circulars Nos. 79, 88, 91, 92, 94, 98, Ill. Agr. Exp. Stat. (with Herbert M. Mumford). Occasional articles in various weekly and monthly Agr. Journals. Member Hawarden Congr. Church, Trustee, 1900–1903; Board of Education of Independent School District of Hawarden, 1902–03. Honorary member of Alpha Zeta.

Married Elizabeth Cutler Wilder, June 13, 1900, Champaign, Ill. *Children*, Dixon Wilder, born May 7, 1902; Charles Nelson, born Feb. 12, 1904.

Address, care of College of Agriculture, Urbana, Ill.

1222. JOHN NEWTON HERWIG

Born July 27, 1874, Mason City, Ill. f. Gerhard Herwig, Dec. 27, 1830, Hessey Castle, Germany. m. Elizabeth Sullivan, Nov. 27, 1842, Cape May, N. J.

Mech. Engineer. Prepared in Univ. Acad. Machinist; Draftsman, 1900; Maintaining Block Signals, 1901; Mech. Draftsman, 1902; Water Service, C. C. & L. R. R., 1904—.

Address, Mason City, Ill.

1223. IRWYN HORATIO HILL

Born Feb. 19, 1875, Joliet, Ill. f. Chas. A. Hill, 1834, Cortland Co., N. Y. m. Lydia M. Wood, Mar. 17, 1838, Crete, Ill.

Architect. Prepared in Univ. Acad. Phi Delta Theta. B. S. Bugler, I. N. G., 1891–93.

Married Jamie E. Woody, June 11, 1901, Champaign, Ill. *Child*, Frederick Way Woody, born Mar. 30, 1905.

Address, care of A. Warren Gould, Archt., Washington Bldg., Tacoma, Wash.

1224. JOHN KING HOAGLAND

Husband of No. 1500

Born Aug. 31, 1873, Mode, Ill. f. John W. Hoagland, 1832, Ohio. m. Carrie King, 1842, Pa.

Farmer. Prepared in Shelbyville High School. Philomathean. Sigma Alpha Epsilon. Pres. of Athletic Ass'n. Capt. track team. Illinois and Conference record in mile walk. B. S. Leading the Simple Life on the farm.

Married Francis Myrtle Green ('01), Feb. 12, 1902, Urbana, Ill. Max, born Aug. 2, 1904.

Address, Mode, Ill.

1225. GEORGE WALLACE HUBBARD

Husband of No. 1518

Born Dec. 15, 1876, Urbana, Ill. f. Geo. Wyllys Hubbard. m. Edna Price Post.

Mechanical Engineer. Prepared in Urbana High School. Adelphic. Y. M. C. A. Military Club. Capt. B. S. Draftsman, 1902; Asst. Mechanical Engineer, 1902—.

Married Mabel Hopkins ('01), Sept. 11, 1901, Indianapolis, Ind. *Child*, Elizabeth Edna, born May 20, 1905.

Address, 1409 Iowa St., Oak Park, Ill.

1226. ALINE DELLENA HUGHSTON (ENOCHS)

Wife of No. 1117

Born Jan. 29, 1878, Buckley, Ill. f. Herbert Abott Hughston, May 18, 1844, Otego, N. Y. m. Mary A. Smith, Apr. 3, 1848, Waterloo, Ohio.

Prepared in Urbana High School. B. S. Teacher of drawing, Champaign School, 1899–1900. Student, Art Institute, Chicago, 1905.

Married Claude D. Enochs ('98), June 14, 1900, Urbana, Ill.

Address, 900 Vine St., La Crosse, Wis.

1227. FREDERICK MILTON JAMES

Born Aug. 13, 1869, Piasa, Ill. f. Geo. James, Aug., 1840, near Liverpool, Eng. m. Annie M. Laring, Ind.

Methodist Minister. Prepared in Piasa Public School. B. S. Platonian Lit. Soc., Lebanon, Ill. Minister in the Methodist Episcopal Church. Elder in the M. E. Church So. Ill. Conference; Ordained Deacon by Bishop Vincent at Farfield, 1902; ordained Elder by Bishop Cabe, Litchfield, Ill.

Address, Thebes, Ill.

1228. LOUISE JONES (ADSIT)

Wife of No. 1440; Sister of Nos. 652, 653

Born Feb. 9, 1878, Champaign, Ill. f. James S. Jones, Columbus, Ohio. m. Eliza Houston, So. Charleston, Ohio.

Prepared in Champaign High School. Kappa Alpha Theta. B. A.

Married Bert W. Adsit ('01), Nov. 12, 1902.

Address, 502 W. Grove St., Pontiac, Ill.

1229. EMMA REED JUTTON

Born New Albany, Ind. f. Joseph Jutton, born Oct. 28, 1840. m. Elizabeth Reed, Oct. 27, 1848.

Librarian. Prepared in Champaign High School. B. L. S. Loan Librarian, Univ. of Ill. Lib. Member Christian Church.

Address, 501 Chalmers St., Champaign, Ill.

1230. JAMES FRANKLIN KABLE

Brother of No. 1708

Born June 12, 1876, Virden, Ill. f. Benjamin Franklin Kable, born Apr. 4, 1840, Green Co., Ohio. m. Anna Maria Freeman, Sept. 8, 1842, Virden, Ill.

Architectural Engineer. Prepared in Blackburn University and Staunton Military Academy, Va. Sigma Alpha Epsilon; Tau Beta Pi; Alpha Delta Sigma; Architects' Club; Y. M. C. A. B. S. Asst. in G. E. D. at Illinois, 1899–1901; Instructor in Descriptive Geometry at Univ. of Wis., 1901–02; Instructor in G. E. D., at Illinois, 1902–04; Architectural Supt., 1904; Structural Draftsman with Purdy & Henderson, June–Sept., 1903; E. C. & R. M. Shankland, Jan.–June, 1905; Amer. Bridge Co., June–Sept., 1905; D. H. Burnham & Co., Sept., 1905—. Author: Freehand Lettering, (with J. D. Phillips), Chicago, 1902.

Address, 6201 Woodlawn Ave., Chicago, Ill.

1231. DANIEL CLEMENT KETCHUM

Brother of No. 880

Born Oct. 10, 1877, Kewanee, Ill. f. Smith Ketchum, Jan. 7, 1840, Bucyrus, Ohio. m. Martha Ann Clement, Aug. 17, 1846, Hamilton, Canada.

Lawyer. Prepared in Elmwood High School. Adelphic. Political Science Club; English Club; Van Twiller Court Club; Y. M. C. A.; Oratorical Ass'n; Athletic Ass'n; Phi Delta Phi; Theta Kappa Nu. B. A.; LL. B., 1904. Prin. of High School, Girard, Ill., 1900; Supt. and Prin. of Schools,

Rosemond, Ill., 1900–02. Practicing law, 1904—. Member Presbytr. Church; Kansas City Bar Ass'n.

Address, 521 New York Life Bldg., Kansas City, Mo.

1232. JAMES THOMPSON KINGSBURY

Born in Lawrence Co., Ill. f. R. W. Kingsbury. m. Josephine Kingsbury.

Lawyer. Prepared in Vincennes Univ. and Public School. B. A.; LL. B., 1902. Member Christian Church.

Address, Vincennes, Ind.

1233. FRED CONRAD KOCH

Born May 16, 1876, Chicago, Ill. f. Frederick Koch, Gudensberg, Germany. m. Louise Henrietta Fischer, Elmhurst, Ill.

Chemist. Prepared in Oak Park High School, Chicago. Phi Lambda Upsilon. B. S.; M. S., 1900. Fellow in Chemistry, 1899–1900; Instructor in Chemistry, Illinois, 1900–02; Experimental Chemist with Armour & Co., 1902—. Member Amer. Chemical Soc., 1897—.

Married Bertha Ethel Zink, Aug. 20, 1901, Champaign, Ill.

Address, 1519 Garfield Blvd., Chicago, Ill.

1234. IDA SUSAN LANDEL

Born in Paxton, Ill. f. Jacob Landal, Alsace. m. Susan Landel, Edgerton, Ohio.

Prepared in Paxton High School. Watcheka League. B. A.

Address, 408 E. Green St., Champaign, Ill.

1235. JOHN ALBERT LATZER

Brother of No. 1362

Born Nov. 11, 1876, Highland, Ill. f. Louis Latzer. m. Elizabeth Luehm.

Chemist. Prepared in Highland Public Schools and Univ. Acad. Adelphic; Y. M. C. A.; Agricultural Club; Alpha Zeta. B. S.; M. S., 1900. Chemist and Processer, 1899–1904; Manager of Delta Plant for Helvetia Milk Cond'g Co., 1904—.

Address, Delta, Fulton Co., Ohio.

1236. CARROL GRAY LAWRENCE

Born Nov. 12, 1875, Carbondale, Ill. f. Charles Carroll Lawrence, Jan. 31, 1837, Paris, Ill. m. Ellen Jane Hamilton, June 16, 1841, Prairie, Ill.

Architectural Appraiser. Prepared in State Normal, Carbondale, Ill. Athletic Assn. Capt. B. S. Architectural Draftsman; Architectural Appraiser.

Address, care of American Appraisal Co., Milwaukee, Wis.

1237. WILLIAM BLAKE LEACH

Born July 10, 1877, McLean, Ill. f. Samuel I. Leach, Dec. 30, 1840, Westmoreland, N. H. m. Nancy M. Blake, June 11, 1842, Swansey, N. H.

Lawyer. Prepared in McLean High School; I. S. N. Univ., Normal, Ill. B. A.; LL. B., 1902, Ill. Wesleyan. Member Board of Control of Athletics; Tennis Manager; Pres. Le Circle Francais. B. A. Law Student, 1900–02; Practicing Law since. Elected member faculty, Law Dept., Ill. Wesleyan Univ., Blooming-ton, Ill., 1905—.

Address, 707 E. Walnut St., Office, Unity Bldg., Bloomington, Ill.

1238. OSCAR ADOLPH LEUTWILER

Born Feb. 16, 1877, Highland, Ill. f. Adolph Leutwiler, Highland, Ill. m. Celina Seeger, Winterthur, Switzerland.

Asst. Prof. of Machine Design. Prepared in Univ. Acad. Sigma

Alpha Epsilon; Tau Beta Pi; Shield and Trident; Mech. Engrs. Soc. B. S.; M. S., 1900. Fellowship in M. E., 1899–1900. Draftsman with Parlin & Orendorff Co., Canton, Ill., 1900–01; Instructor in M. E. Dept. at Lehigh Univ., 1901–03; Asst. Prof. of Machine Design at Illinois, 1903—. Junior member American Soc. of Mech. Engrs.

Married Elise Verena Kaeser, Sept. 5, 1901, Highland, Ill.

Address, 511 W. Green St., Urbana, Ill.

1239. ELLA MARIAN LOFTUS

Born at Ivesdale, Ill. f. John Loftus. m. Mary Lyons.

Teacher. Prepared in Champaign High School. B. A. Asst. in High School, Dixon, Ill., 1899–1902; Ashland, 1902–03; Pekin, Ill., 1903–04; Asst. in High School, Colorado Springs, 1904–06.

Address, Colorado Springs, Colo.

1240. FRED MORGAN McELFRESH

Born Mar. 27, 1874, Waverly, Ill. f. Greenberry Riggs McElfresh, Ky. m. Elvira Morgan, Ohio.

Agriculturalist. Prepared in Jacksonville High School. Philomathean; Track team. B. S. Asst. in Zoölogy, Oregon Agricultural Coll., 1899–1901; foreman of fruit farm, 1901—.

Married Gertrude Elizabeth Ewing, Feb. 24, 1905, Oswego, Ore.

Address, Salem, Oregon, R. F. D. No. 1.

1241. MARY McGILVREY

Born Aug. 23, 1869, Cumberland Co., Ill. f. James Challen Kelly, 1843, Ind. m. Charlotte Young, 1848, Ohio.

Prepared in Casey, Ill., and Ind. State Normal School, Terre Haute, Ind. B. A.

Married John Edward McGilvrey, 1894, Terre Haute, Ind. *Child*, Robert Gardon, born June 12, 1902.

Address, 167 Whitman St., Cleveland, Ohio.

1242. JESSE ERLE MEHARRY

Born Dec. 31, 1876, near Philo, Ill. f. Jesse Meharry, born near Wingate, Ind. m. Addie A. Francis, born at New Lenox.

Farmer. Prepared in Tolono High School. Track team. B. A. Member Knights of Pythias; Leader Tolono K. of P. Band, 1904–05.

Address, Tolono, Ill.

*1243. BENONI EDWARD MERCIL

Born July 4, 1877, in Chicago. f. Benoni Mercil.

Eng. Dept. Amer. Tele. & Telegraph Co. B. S.

Died Mar. 28, 1906.

1244. JOSEPH ALBERT MESIROFF

Born Sept. 25, 1873, in Russia. f. Albert Mesiroff, Russia. m. Lorea Mesiroff, Russia.

Electrician. Prepared in Univ. Acad. Eng. Soc. Scholarship, Chicago Club, Univ. of Ill. B. S. Electrical engineer under Chief Engineer of the Milwaukee Elec. Ry. and Light Co.

Address, 597 4th Street, Milwaukee, Wis.

1245. RALPH WALTER MILLS

Born Oct. 29, 1878, Webster Groves, Mo. f. Ralph W. Mills, 1836, New York City. m. Mary McKinney, 1851, Cleveland, Ohio.

Physician; Instructor in Pathology. Prepared in Univ. Acad. Phi Delta Theta; Phi Delta (Med.); Track team; Glee Club; Mandolin Club;

Banjo Club, leader 1898; Band; Univ. Orchestra. B. S.; M. D., St. Louis Univ. Practice of Medicine, also Instructor in Pathology, Wash. Univ. Med. Dept. Illustrated several Medical books. Member St. Louis Med. Soc.; Washington Univ. Alumni Ass'n.

Married Irene M. Goodberlet, Aug. 2, 1904.

Address, Webster Groves, St. Louis Co., Mo.

1246. MASON HARDER NEWELL

Born Apr. 6, 1876, Minonk, Ill. f. Martin L. Newell, Aug. 12, 1838, Spafford, N. Y. m. Mary A. Beeman, July 1, 1842, Preble, N. Y.

Publisher. Prepared in Univ. Acad. B. A.; M. A., 1901; LL. B., 1902, Yale. Admitted to Bar of Conn., 1902; Illinois, 1902. Asst. Appellate Court Reporter, 1902–04; Sec. and Treas., Fiske & Co., Law Book Publishers, Springfield, Ill., 1905—. Member Sons of American Revolution; I. O. O. F.; B. P. O. E.; Presbyterian Church.

Address, Springfield, Ill.

1247. ALLEN MEADE OTWELL

Born in Plainview, Ill. f. William Henry Harrison Otwell, Carlinville, Ill. m. Fannie Eveline Brown, Brighton, Ill.

Teacher. Prepared in Acad., Blackburn Coll., and Valparaiso Coll. B. S.; M. S., 1901. Science Teacher 1899–1900; Graduate Student, Illinois, 1900–01; Science Teacher in High School, 1901–03; Graduate Student, Univ. of Wis., 1903–04; Operator in Electric Light and Power Station and employed in Testing Dept., Gen. Elec. Works,,Schenectady, N. Y., 1904–05; Science teacher, 1905—. Member Masons; I. O. O. F.; Knights of Pythias.

Address, La Porte, Ind.

1248. DAISY MAY OWENS

Born Sept. 11, 1878, Urbana, Ill. f. William Henry Owens, Dec. 22, 1833, Baltimore, Md. m. Sarah Wolfe.

Teacher. Prepared in Urbana Public School. Alethenai; Y. W. C. A.; Watcheka League. B. S. Teaching at North Yakima, Wis., 1900—.

Address, North Yakima, Wis.

1249. ARTHUR ELIJAH PAINE

Born Mar. 24, 1876, Rosemond, Ill. f. Elijah C. Paine, Sept. 2, 1844, N. Amherst, Mass. m. Sarah O. Russell, Mar. 20, 1848, Sunderland, Mass.

Editor, Long Beach *Tribune*. Prepared in Rosemond High School. Y. M. C. A. Philomathean; Republican Club. B. A.; M. A., 1900. Graduate Scholarship in Economics; Prin. of Pana High School, 1900–01; Newspaper Business, 1901—. Helped start Peoria *News*, managing editor for a short time; now managing Editor, Long Beach *Tribune*. Pamphlet, Granger Movement in Illinois, Univ. of Ill. Studies. Member Congregational Church.

Married Lavina Eaton, Oct. 21, 1903, Pana, Ill. *Child*, Sarah Miriam, born Oct. 9, 1904.

Address, Long Beach, Calif.

1250. FRED JACOB POSTEL

Husband of No. 1268

Born June 5, 1878, Mascoutah, Ill. f. John Philip Postel. m. Alwina Scheve.

Prepared in St. Louis Man. Train. School. B. S. With C. G. Armstrong, consulting engineer, 1899–1900; Railroad Supply Co., 1900; C. G. Armstrong & Co., 1900–05; Partner, Postel & Linn, 1905—. Sergt. Co. D, Second U. S. Vol., 1898.

Married Elma Smoot ('99), Sept. 19, 1900, Danville, Ill.

Address, 5227 Calumet Ave., Chicago, Ill.

1251. ALICE PUTNAM

Born May 2, 1872, in Chicago, Ill. f. J. R. Putnam.

Musician, 1904. B. Mus. First student to receive this degree at Illinois. Instructor in Violin, Illinois, 1897–99.

Address, 55 Madison Park, Chicago, Ill.

1252. ROY J. RAILSBACK

Born Dec. 1, 1877, Hopedale, Ill. f. Ben T. Railsback, Tazewell Co., Ill. m. Margaret M. Flemmiken, Columbus, Ohio.

Grain dealer and Real Estate. Prepared in Hopedale High School; Ill. State Normal High School Dept. Phi Gamma Delta; Alpha Delta Sigma; Y. M. C. A.; *Illini* Staff; Board Athletic Control; Manager Foot Ball team; Editor *Illio*. B. A. Member Cumberland Presbyterian Church.

Address, Hopedale, Ill.

1253. GEORGE LESLIE RAPP

Born Feb. 16, 1878, in Carbondale, Ill. f. Isaac Rapp.

Architect, 1904. B. S.

Address, 53 E. 53d St., Chicago, Ill.; 1005, 100 Washington St., Chicago, Ill.

1254. JOHN EATON RAYMOND

Brother of No. 1255

Born Nov. 19, 1876, Sidney, Ill. f. Isaac Stuart Raymond, Ill. m. Edith Eaton.

Argiculturalist. Prepared in Univ. Acad. B. S. Asst. in charge of U. S. fresh fruit exhibit, Universal Exposition, Paris, 1900; Manager Stuart Hill Farms, 1900—.

Address, Sidney, Ill.

1255. RUTH RAYMOND (HASELTINE)

Wife of No. 601; Sister of No. 1254

Born June 8, 1878, Philo, Ill. f. Isaac S. Raymond, Jan. 29, 1849, Marysville, Ohio. m. Edith Eaton, Sept. 1, 1854, Monmoth, N. J.

Prepared in Champaign High School. Kappa Alpha Theta. B. A. Teaching, 1900.

Married Warren Edmond Haseltine, Oct. 17, 1900, Sidney, Ill. *Children*, Theodore Raymond, born Sept. 28, 1901; Stuart Edmond, born Apr. 24, 1905.

Address, Box 422, Aurora, Ill.

1256. EMMA MAY RHOADS (NICKOLEY)

Wife of No. 1152; Sister of No. 1257

Born Sept. 19, 1874, Ottawa, Ill. f. Thomas Rhoads, Brownsville, Pa. m. Katherine Bardonner, Allegheny, City, Pa.

Prepared in Ottawa Twp. High School. Alethenai; Y. W. C. A. Pres.; *Illini* Staff; Glee Club; Kappa Kappa Gamma; English Club. B. A. Teacher in Greenville High School, 1899–1901; Cook Academy, 1901–03.

Married Edward Frederick Nickoley ('98), Aug. 12, 1900, Champaign, Ill. *Child*, Katherine Elizabeth, born Dec. 14, 1904, Beirut, Syria.

Address, Beirut, Syria.

1257. HORACE ADAMS RHOADS

Brother of No. 1256

Born Nov. 24, 1876, Ottawa, Ill. f. Thomas Rhoads. m. Katherine Bardonner.

Journalist. Prepared in Ottawa Twp. High School. Y. M. C. A. English Club; Adelphic; Editor *Illini; Illio* Board; Tumbling and Gymnasium

team, 1895–97. B. A. Law Student, Illinois, 1900–02; Editor *Urbana Courier;* Reporter *Champaign Daily Gazette;* Solicitor *Urbana Herald;* Law Student with T. J. Smith, Champaign, Ill., 1902–03; Farmer, 1904–05; with Urbana *Courier-Herald*, 1905—.

Address, 510 Healy St., Champaign, Ill.

1258. FELIX LANDERS RITCHEY

Born Mar. 1, 1874, Arthur, Ill. f. Philip Ritchey, Dec. 26, 1840, Bedford, Pa. m. Mary J. Landers, Feb. 1, 1845, Arthur, Ill.

Farmer. Prepared in Sullivan Public Schools, Ill. Y. M. C. A. Adelphic. B. A. 1900–02, Prin of Schools, Haines, Ore; Merchant, Haines, Ore., 1902–03; Farmer, Arthur, Ill., 1905—. Member Methodist Church; Sunday School Supt., 1900–03.

Married Edith Marion, Aug. 31, 1901.

Address, Arthur, Ill., R. F. D. No. 3.

1259. PAUL FREDERICK AUGUSTUS RUDNICK

Born Nov. 27, 1872, in Chicago, Ill. f. John Rudnick.

Chemist, 1904. B. S. Ph. G.

Address. 4956 Vincennes Ave., Chicago, Ill.; care Armour & Co., Stock Yards.

1260. WALTER ROBERT SCHUTT

Born Oct. 31, 1878, Belleville, Ill. f. Christian Schutt, Jan. 2, 1848, Wetterfeld, Hessen, Germany. m. Katherina Pfeil, Nov. 7, 1854, Frankfort-on-the-Main, Germany.

Railroader. Prepared in Belleville High School. B. A. Prin. of Schools, Franklin Park, Ill., 1899–1903; Railroad work, 1903; Freight claim dept., C. M. & St. P. R. R., 1904—.

Married Mary F. Draper, Oct. 12, 1905, Franklin Park, Ill.

Address, Franklin Park, Cook Co., Ill.

1261. GARRETT TELLER SEELY

Husband of No. 1147

Born June 1, 1876, Oswego, Ill. f. Thomas Jennings Seely, Aug. 16, 1848, Newburg, N. Y. m. Anzolette E. Teller, July 13, 1852, Schnectady, N. Y.

Civil Engineer. Prepared in Oswego High School. C. E. Club; Tau Beta Pi; Phi Gamma Delta. Editor *Technograph;* Male Quartette; Glee Club; Advisory Board of Athletics. B. S. Topographer, A. T. & S. F. R. R., 1899–1900; Transitman, Chicago and Western Ind. R. R., 1900–01; Engineer of Maintenance, So. Side Elevated R. R., Chicago, 1901—. Member Western Soc. of Engrs., 1905.

Married Grace Espy Morrow ('98), Oct. 21, 1902, Paxton, Ill. *Child*, Miriam, born Oct. 9, 1904.

Address, 602 E. 50th St., Chicago, Ill.

1262. FRANK THOMAS SHEEAN

Brother of No. 1263

Born Apr. 22, 1878, Galena, Ill. f. Thomas J. Sheean, Dec. 15, 1838, Guilford, Ill. m. Frances Delchunt, Jan. 9, 1846, County Wichlow, Ireland.

Lawyer. Prepared in Galena High School. Baseball Team. Phi Delta Theta. B. A. Law Student in offices of Sheean & Sheean, Galena, Ill., to 1902; member of Law firm of Sheean & Sheean, 1902—.

Address, Galena, Ill.

1263. HENRY DAVID SHEEAN

Brother of No. 1262

Born Nov. 17, 1875, Galena, Ill. f. Thomas J. Sheean, Dec. 15, 1838, Guilford, Ill. m. Frances Delchunt, Jan. 9, 1846, Co. Wicklow, Ireland.

Lawyer. Prepared in Galena High School. Phi Delta Theta. B. A. Law student in office of Sheean & Sheean, 1902—.

Address, Galena, Ill.

1264. CARL EDMUNDS SHELDON

Born Apr. 21, 1876, Sterling, Ill. f. Clarence Leslie Sheldon, Apr. 21, 1841, New York. m. Mary Letitia Crawford, Apr. 19, 1847, Sterling, Ill.

Lawyer. Prepared in Sterling High School and Univ. Acad. Y. M. C. A.; Latin Club; Natural Hist. Soc.; Sigma Alpha Epsilon; Alpha Delta Sigma. B. A.; LL. B., 1902. Member Presbyterian Church; A. F. & A. M.; K. of G.; Pres. of Province Delta, Sigma Alpha Epsilon, 1902–06; Nat'l Chapter House Officer, Sigma Alpha Epsilon, 1904–06.

Address, Sterling, Ill.

1265. CHARLAS AUGUSTUS SMITH

Born Dec. 8, 1876, in Mattoon, Ill. f. S. C. Smith. m. Frances H. Bacon.

Architect. Sigma Alpha Epsilon; Tau Beta Pi. B. S. Architect in Peoria and Mattoon, Ill., and Iola, Kansas. Member Presbyterian church; B. P. O. E.; Iola Commercial Club.

Address, Iola, Kansas.

1266. ELMER CHURCH SMITH

Born Feb. 12, 1870, in Columbus, Neb. f. Samuel C. Smith.

Civil Engineer, 1904. B. S.

Address, care of Jamison Coal & Coke Co., Greensburg, Pa.

1267. FLORENCE MARY SMITH

Born Jan. 3, 1877, Elbridge, N. Y. f. Geo. Russell Smith, Carlton, N. Y. m. Elizabeth Ellen Hutchinson, Gaines, N. Y.

Teacher. Prepared in Lewis Academy, Wichita, Kans. Kappa Kappa Gamma; Y. W. C. A.; Alethenai. Valedictorian. B. A. Teacher of English, High School, Hornellsville, N. Y., 1899–1903; Kankakee, Ill., 1902–03; Bloomington, Ill., 1903–04; Univ. Acad., 1904—.

Address, 606 W. Green St., Urbana, Ill.

1268. ELMA SMOOT (POSTEL)

Wife of No. 1250

Born Feb. 14, 1878, Danville, Ill. f. Nathan Smoot. m. Minnie Michener.

Prepared in Danville High School. B. A.

Married Fred J. Postel ('99), Sept. 19, 1900, Danville, Ill.

Address, 5227 Calumet Ave., Chicago, Ill.

1269. TOM WOODS SMURR

Born May 6, 1878, Ottawa, Ill. f. Dr. T. A. Smurr, Wooster, Ohio. m. Arvilla E. Woods, do.

Lawyer. Prepared in Ottawa Twp. High School. In Wooster Univ., 1897–98; Beta Theta Pi, (Alpha Lambda Chapter). Member Wooster Univ. football team. B. A. Member I. N. G., 1895–98; La Salle Co. Bar Ass'n; Ottawa Boat Club; Congr. Church.

Address, Suite No. 1, Gedney Bldg., Ottawa, Ill.

1270. MAGGIE EDITH STALEY (CARPENTER)

Wife of No. 1014

Born Nov. 14, 1875, Tolono, Ill. f. George Alex. Staley, Sept. 15, 1842, Va. m. Priscilla Jane Benjamin, Mar., 1842, Ohio.

Prepared in Urbana High School. Y. W. C. A. Le Cercle Francais. Watcheka League. B. A. Methodist Church.

Married Hubert Vincton Carpenter ('97), June 19, 1899, Urbana, Ill. *Children*, Charles Benjamin, born Oct. 27, 1900; Florence, born July 21, 1903.

Address, Pullman, Wash.

1271. LAURA ALLANA STREIGHT

Born Oct. 12, 1872, Franklinville, N. Y. f. Matthew Streight. m. Florence E. Gould.

Librarian. Prepared in State Normal School, Fredonia, N. Y. B. L. S. Conducted an Art Store, Olean, N. Y., 1901–04; Librarian and Secy. at State Normal School, Fredonia, N. Y., 1904—.

Address, Franklinville, Catt Co., N. Y.

1272. SIDNEY ORIN SWENSON

Born Aug. 2, 1875, in Chicago, Ill. m. Antoinette Johnson.

Engineer. Tau Beta Pi. B. S. In engineering Dept. Chicago Edison Co., 1899–1905; In engineering Dept., New York Central and Hudson River Railroad Co. on new Electric Traction System, 1905—. Member Congregational Church.

Married Florence G. Royer, Aug. 3, 1901, in Wisconsin.

Address, 84 Warburton Ave., Yonkers, N. Y.

1273. GEORGE EDWARD TEBBETTS

Born Mar. 6, 1877, in Chicago, Ill. f. H. H. Tebbetts. m. Anna Clark.

Draftsman. Kappa Sigma; Theta Nu Epsilon. B. S. With Link Belt Machinery Co.

Married Mary Louise McAllister, Oct. 29, 1903, in Chicago.

Address, 1298 Millard Ave., Chicago, Ill.

1274. OTTO JOHN THEISS

Born Feb. 11, 1876, in Sublette, Ill. f. J. C. Theiss.

Engr. with Jacob & Davies, Brooklyn. B. S.

Address, 131 Prospect Pl., Brooklyn, N. Y. 128 Broadway, New York.

1275. RALPH THOMPSON

Born Oct. 31, 1878, Makanda, Ill. f. Theodore Wilson Thompson, Apr. 18, 1841. m. Lovina Rendleman, Dec. 3, 1855, Makanda, Ill.

Farmer. Prepared in So. Ill. State Normal Univ. Sigma Chi; Athletic Ass'n; Students' Dancing Club. B. A. Asst. Bookkeeper; Gen. Storekeeper U. S. Naval Station, Canite, P. I., 1899–1900; Farming at Carbondale, 1900—.

Address, Carbondale, Ill.

1276. HAROLD FREDERICK TRAPP

Born Oct. 17, 1877, Springfield, Ill. f. Frederick Trapp, Apr. 9, 1851, Belleville, Ill. m. Emma Rubly, Nov. 13, 1856, Springfield, Ill.

Lawyer. Prepared in Lincoln High School. Track Team; Capt. Debating Team, Ill. vs. Ind., 1899. LL. B. Member firm of Beach, Hoduett & Trapp. Logan County Bar Ass'n.

Address, 227 Tremont St., Lincoln, Ill.

1277. MARTIN LARSON ULLENSVANG

Born June 12, 1868, Steward, Lee Co., Ill. f. Lars L. Ullensvang, Jan. 24, 1811, Norway. m. Ingeborg Kragevik, June 6, 1834, Norway.

Teacher. Prepared in State Normal Univ., Normal, Ill. B. S. Teaching Science and Mathematics, Luther Acad., Albert Lea, Minn.

Married Marie Jensen, Aug. 15, 1894. *Children*, Lydia Ingeborg, born Apr. 3, 1900, Chicago; Anna Magdalene, born Apr. 9, 1905, Albert Lea, Minn.

Address, 524 4th St., Albert Lea, Minn.

1278. WILLIAM HERBERT VANCE

Brother of No. 1982

Born Nov. 6, 1876, in Effingham, Ill. f. John Albert Vance, Mar. 2 1846, Monkton, Md. m. Nancy Ellen Barnsback, April 11, 1856, Pin Oak. Twp., Madison Co.

Asst. Division Engineer, Missouri Division, St. L. I. M. & S. Ry. Prepared in Edwardsville High School. C. E. Club. B. S. Inspector, Ill. River Improvement with U. S. Dredging Fleet, 1899–1901; Overseer U. S. Lock on Illinois River at Kampsville, Ill., 1901–02; Asst. Engineer Corps of Peoria Div. C. C. C. & St. L. Ry., 1902–05; Div. Eng'r, Missouri Div., St. L. I. M. & S. Ry., March, 1905—. Member of Edwardsville, Ill., Lodge No. 99, A. F. & A. M.

Married Julia Gordon Tindall, June 2, 1902, at St. Louis, Mo. *Child*, Charles Albert, born Aug. 16, 1905.

Address, De Soto, Jefferson Co., Mo.

1279. ALICE MILDRED VIAL

Born Sept. 1, 1876, Lyonsville, Ill. f. Robert Vial, Apr. 9, 1824, Chester, N. Y. m. Mary Ketchum, Nov. 18, 1834, Newburg, N. Y.

Teacher. Prepared in Lyons Twp. High School. Y. W. C. A. B. A.

Address, R. F. D. No. 2, La Grange, Ill.

1280. EDMUND VOLK

Born 1876, Mendota, Ill. f. Dietrich Volk.

B. S. Telephone Work.

Address, 1275 Franklin St., Oakland, Ill.

1281. BEN PERLEY WEAVER

Born Dec. 13, 1877, Danville, Ill. f. Ben. Weaver, 1846, Albany, N. Y. m. Martha Marie Campbell, 1849, Ver. Co., Ill.

Physician and Surgeon. Prepared in Danville High School. B. S.; M. D., 1902, Illinois. Phi Rho Sigma. Med. student, 1899–1902; Physician and Surgeon, 1902—. Articles, Endocarditis as a Complication of the Acute Infectious Diseases, *Ft. Wayne Med. Journal*, Vol. XXIV, No. 11, 1904, pp. 368–373; Early Diagnosis of Pulmonary Tuburculosis, same, Vol. XXVI, No. 10, pp. 357–367. Member American Med. Soc., 1905; Ft. Wayne Med. Soc., 1904; Ft. Wayne Academy of Med., 1904.

Married Lucile Anne Porter, Sept. 16, 1903. Ft. Wayne, Ind.

Address, 215 W. Wayne St., Fort Wayne, Ind.

1282. WILLIAM W. WEBSTER

Husband of No. 1339

Born July 27, 1876, Sadorus, Ill. f. James Webster, Ind. m. Catherine Ellars, Sadorus, Ill.

Mech. Engineer. Prepared in Philo High School and Univ. Acad. B. S. Draftsman, 1900–02; Engineer of Tests, 1903—.

Married Nancy Emma Hartrick ('00), Nov. 3, 1900, Urbana, Ill. *Child*, Helen Marie Webster, born July 11, 1903, (died Dec. 9, 1905.)

Address, 796 G St., San Bernardino, Calif.

1283. RALPH WILSON WEIRICK

Born July 2, 1877, Washington, Ill. f. Dr. W. H. Weirick, Sept. 14, 1841, Harleton, Pa. m. Harriet N. Wilson, Nov. 20, 1843, Harleton, Pa.

Architect. Prepared in Washington High School. Delta Tau Delta; Alpha Delta Sigma; Shield and Trident. B. S.; M. A., 1900. Fellowship in Architecture, 1900. Held position with following Architectural Firms: H. E. Hewitt, Peoria, Ill.; Nimmons and Fellows, Chicago; Architect's Office, School board, Chicago; Frost and Granger, Chicago; Reed & Stem, New York; Lord & Hewlett, New York; Trobridge & Livingston, New York. Member of the Donn Barber Atelier, New York City.

Address, 17 E. 95th St., New York City, office 424 5th Ave.

1284. JAMES INGERSOLL WERNHAM

Born Sept. 25, 1874, Marengo, Ill. f. Spencer Cone Wernham, Sept. 27, 1846, New York City; m. Emma Titus, Mar. 25, 1852, Pennington, N. J.

Physician. Prepared in Marengo High School. Kappa Sigma; Nu Sigma Nu; Theta Nu Epsilon; Alpha Delta Sigma; Shield and Trident. Three years on Base Ball team, Capt. 1899; Class Day Speaker. B. S.; M. D., Rush Med. Coll. Member Anglo-American Med. Assn., Vice-pres., Vienna, Austria; American Med. Assn.; Fox River Valley Med. Assn.

Married Winifred Patrick, Sept. 9, 1903, (died Jan. 24, 1904).

Address, Marengo, Ill.

1285. MARK HUBERT WHITMEYER

Born Apr. 10, 1877, Danville, Ill. f. John W. Whitmeyer, Dec. 1, 1843, Cumberland Co., Pa. m. Edith Chadwick, Jan. 6, 1846, Liching Co., Ohio.

Architect. Prepared in Danville High School. Architects' Club. B. S. Architect, Danville, 1899–1904; Champaign, Ill., 1904—.

Address, 203 W. Church St., or 409–410 Illinois Bldg., Champaign, Ill.

1286. MAURICE MEACHAM WILLCOX

Born Oct. 25, 1874, in Galesburg, Ill. f. William H. Willcox.

Engineer. B. S. Constr. Dept., I. C. Ry., 1900–05; same, M. S. P. & S. S. M. R. R., 1905—.

Married Eve I. Dille (Ex-'02), July 7, 1903. *Child*, Henry, born Feb. 27, 1905.

Address, care of Chief Engineer Soo Line, Minneapolis, Minn.

1287. GEORGE BASSETT WILLIAMS

Born Sept. 20, 1878, Minneapolis, Minn. f. Robert S. Williams. m. Isabel S. Williams, nee Carmon.

Architectural Engineer. Prepared in Washington High School. Sigma Chi. B. S. Topographical work, U. S. Geol. Survey, 1899; Asst. Eng. Big Four Ry., 1901; Supt. Holabird & Roche Archts., Chicago, 1903; Supt. Wells Bros Co., Genl. Contractors, Chicago, 1904—.

Address, 1115 Davis St., Evanston, Ill.

1288. GEORGE HENRY WILMARTH

Born Dec. 22, 1876, Jackson, Mich. f. Albro A. Wilmarth, Wis. m. Nellie Winslow, Ill.

Elec. and Mech. Engineer. Prepared in East Aurora High School. Kappa Sigma; Theta Nu Sigma; Shield and Trident; Foot Ball team. B. S. Three years on elec. railroad construction as Supt.; two years, Supt. Electrical Dept., Miami & Erie Canal Transportation Co.; two years Gen. Supt., Fort Smith Light & Traction Co.; at present, Elec. & Mech. Engineer with Illinois Traction Co.

Married Elma Warick (Ex-'97), Dec. 7, 1901, Denver, Colo. *Child*, Jean, born Sept. 9, 1904.

Address, care of Illinois Traction Co., Danville, Ill.

1289. LULU CATHARINE WOOLSEY (HURST)

Born Aug. 20, 1876, Polo, Ill. f. R. Dickson Woolsey, Sept. 9, 1834, Andes, N. Y. m. Mary A. Holmes, June 15, 1838, Hamden, N. Y.

Prepared in Polo High School. Alethenai; English Club; Editor Woman's issue of *Illini*, 1899. B. A. Taught during fall of 1900; Stenographer and Asst. Bookkeeper for R. P. B. & J. Electric interurban railroad, 1900–05.

Married George Pennington Hurst, June 20, 1905, Beloit, Wis.

Address, Beloit, Wis.

1290. BERTRAM OTHO YOUNG

Born Jan. 15, 1876, Le Roy, Ill. f. Denton Young, 1845, Ohio. m. Emma Barnett, 1847, Ohio.

Lawyer. Prepared in Le Roy High School. Alpha Tau Omega; Theta Nu Epsilon; Students' Dancing Club. Ill.–Wis. debate, 1897. B.A. Attorney and Counsellor at Law. Oklahoma Bar Assn., 1902—.

Married Luella Mary Herdman (ex-'00), Sept. 6, 1902, Oklahoma City, Okla. *Child*, Virginia Ruth, born Jan. 16, 1904.

Address, Oklahoma City, Oklahoma.

1291. JOHN HAYES YOUNG

Born Mar. 27, 1872, Gibson, Ind. f. James Nicholas Young, Oct. 4, 1847, Ohio. m. Mary G. Hayes, Nov. 25, 1846, New York State.

Electrical Engineer. Prepared in Chicago Man. Train. School. Y. M. C. A.; M. E. and E. E. Society. Bus. Mgr., *Technograph*, No. 12; Asst. Editor of same, No. 11. B. S. Milwaukee Telephone Switchboard man; Wis. Tel. Co.; Moline Supt. Fuller Mfg. Co.; Burlington Gen. Manager, Modern Electric Co., 127 S. Third St., Burlington, Ia., 1904–06; With Miss. Valley Tel. Co., 1906—. Article, Specifications and Notes on Railway Telegraph Construction, *Technograph*, No. 11, pp. 129–133.

Married Minnie Barney Woodworth ('98), Dec. 26, 1899, Champaign, Ill. *Children*, boy, born Nov. 21, 1900, (died Nov. 21, 1900); John Hayes, Jr., born Sept. 7, 1903.

Address, 1419 Division St., Burlington, Ia.

CLASS OF 1900 (148)

*1292. BERTRAND BUHRE ABRY

Born Oct. 6, 1876, at Dubuque, Ia. f. E. A. Abry.

B. S.

Died Oct. 31, 1904, Wilkinsburg, Pa.

1293. OTTO C. ADAMS

Born Apr. 13, 1872, Neosho Co., Kan. f. Hamilton E. Adams. m.

Lawyer. Philomathean; Lincoln Law Club; Oratorical Ass'n; Democratic Club. LL. B.

Address, Millikin Bldg., Decatur, Ill.

1294. JOSE MARIA ALARCO

Born July 21, 1873, Gras de Valencia, Spain. f. Jose Maria Lajarda, Gras de Valencia, Spain. m. Patrocinio Alarco.

Business. Prepared in Valencia Institute, Anglo French High School, London; Lycee de Vines, France. Kappa Sigma; Theta Nu Episolon; Shield and Trident; Foot Ball team. B. S. Manager Electric Light Co., 1900–03; Gen. Agent Braschi & Co., Mexico City, 1903–04; with C. W. Whittemore, financial Agent, 1904—. Spanish Army, 1898–1899.

Married Florence Gillespie Brink, June 26, 1901.

Address, P. O. Box 2015, Mexico City, Mex.

1295. SARAH AMBLER

Born Oct. 3, 1859, Mt. Pleasant, Ia. f. Richard Ambler, Mar. 4, 1831, Allegany, Pa. m. Nancy Harper Andrews, Nov. 18, 1838, Hartford, Ohio.

Cataloguer, Supt. of Documents office. Prepared in Mt. Pleasant High School and Howe's Academy. B. S., 1882, Ia. Wesleyan Univ.; M. S., same, 1885; B. L. S., 1900, Illinois. Pi Beta Phi. Librarian Iowa Wesleyan Univ., 1901–03; Cataloguer, Supt. of Documents office, 1903—.

Address, 629 Capitol St., Washington, D. C.

1296. JEROME GUSTAF APPELQUIST

Born July 23, 1877, Rock Island, Ill. f. Frederick Appelquist, Aug. 16, 1842, Sweden. m. Pauline Kleyla, Rock Island, Ill., 1853.

Engineer. Prepared in Rock Island High School. Athletic Ass'n. Track Team; Capt. B. S. Draftsman, 1900; Rodman, I. C. R. R., 1900–01; Instrumentman, 1902–03; Supt. Const. M. V. Trac Co., 1903; R. of M. Miss. Riv. Comm., 1904; Draftsman, with Ford, Bacon & Davis, Memphis, Tenn., 1905—; Engineer with Ford, Bacon & Davis, 1906.

Address (home), 1620 3d Ave., Rock Island, Ill. Bus. care of Ford, Bacon & Davis, Memphis, Tenn.

*1297. HARRIET ELIZABETH ASHLEY

Born Aug. 29, 1869, Tonica, Ill. f. Laurin Norris Ashley, Barnard, Vt. m. Polly A. Densmore, Warsaw, N. Y.

Prepared in Gibson City, High School. Scholarship to Adrian College, Mich., from Gibson City High School. B. A. Traveled abroad and attended Univ. at Grenoble, France, 1901; Special instruction in French and Spanish, Paris, 1901–02.

Died July 11, 1904, Chicago, Ill.

1298. ZION FROST BAKER

Born Oct. 27, 1877, in Sullivan, Ill. m. Mrs. Mary E. Baker.

Lawyer. Prepared in Sullivan High School. Delta Tau Delta. LL. B. Married.

Address, Sullivan, Ill.

1299. GEORGE FRANCIS BARRETT

Born July 14, 1879, in Chicago, Ill. f. M. Barrett.

Lawyer. Prepared in West Division High School. Lincoln Law club. LL. B. Practicing Law, 1900—.

Address, 847 W. 22d St., Chicago, Ill.; bus. Suite 26, 81 S. Clark St.

1300. FLORENCE MARIA BECK

Born May 26, 1868, Cleveland, Ohio. f. George Beck, Jan. 2[illegible], 1835, Wisbech, Eng. m. Czarine Jane Wyman, Sept. 21, 1839, Perry, Ohio.

Prepared in Platteirville State Normal School. Kappa Kappa Gamma; Watcheka League; Glee Club. B. L. A. Librarian Eastern Ill. Normal School, 1904; Asst. Prof. in Lib. Economy, Univ. of Ill., 1905. American Library Assn.; Illinois Lib. Assn.

Married Thomas Lawrence McGlachlin, Aug. 22, 1905, Green Lake, Wis.

Address, Stevens' Point, Wis.

1301. EDITH PAGE BENNETT

Born Dec. 31, 1876. f. Charles Bennett. m. Susan Woodbury Cleaves.

Teacher. Prepared in Mattoon High School. Kappa Kappa Gamma. B. A. Teacher in Normal School, Charleston, 1900–01; Latin and Greek Teacher in Ottawa Twp. High School, 1901—.

Address, 404 N. 21st St., Mattoon, Ill.

1302. HOBART SHEARMAN BOYD

Born Oct. 17, 1876, Lewistown, Ill. f. Thomas A. Boyd, June 25, 1830, Adams Co., Pa. m. Laura James, Nov. 1, 1834, Washington, D. C.

Attorney. Prepared in Lewistown High School. LL. B. Phi Delta Theta; Phi Delta Phi. Attorney; City Attorney for Lewistown, 1903–05; Master in Chancery of Circuit Court of Fulton Co., Ill., 1905—.

Address, Lewistown, Ill.

1303. ELIZABETH BRANCH (SHEPARD)

Born in Seymour, Ill. f. William Luther Branch. m. Emily Uree Yeager.

Prepared in Champaign High School. B L. S. Asst. Lib. in Eastern Ill. State Normal, 1901–04. Member American Lib. Ass'n., 1901; Ill. State Lib. Ass'n.

Married Elmer Irwin Shepard, July 5, 1904, Champaign, Ill.

Address, Williamstown, Mass.

1304. WILLIAM JAY BROWN

Born Dec. 10, 1878, Urbana, Ill. f. William Gage Brown, Mar. 29, 1842, Roscoe, Ohio. m. Harriet Alice Wolfe, Coshocton, Ohio.

Architectural Draftsman. Prepared in Urbana High School. Architects' Club; Tau Beta Pi; Sigma Chi. B. S. Architectural Draftsman, 1900—.

Address, 1170 Broadway, New York, N. Y.

1305. JESSIE JANE BULLOCK

Born Aug. 8, 1873, near Eureka, Ill. f. Wingfield Minor Bullock, Eureka, Ill. m. Mary Marsalenia McCullough, Harper's Ferry, Va.

Student. Prepared in Eureka High School. Mathematical Club; Der Deutsche Verein. B. A.; M. A., 1906. Teacher of High School Mathematics, 1900–01, Mattoon, Ill.; Champaign, Ill., 1901–05. Grad. student in Math., 1905–06.

Address, 409 E. White St., Champaign, Ill.

1306. EUGENE IRVING BURKE

Born January 14, 1878, in Rantoul, Ill. f. P. E.Burke. m. Isabelle Moyer.

Alpha Tau Omega. B. S. Vice-pres., Citizens Bank, Champaign, Ill, to date.

Married Kathryn Blume, Feb. 25, 1902, Wapakoneta, Ohio. *Child*, Eugene Irving, Jr., born Sept. 21, 1905.

Address, 609 West Church St., Bus. 34 North Neil St., Champaign, Ill.

1307. WESLEY ELMER BURROUGHS

Born Nov. 17, 1876, Savoy, Ill. f. James Wesley Burroughs, N. J. m. Mary Cathering Udy, N. J.

Chief Clerk, Western Electric Co. Prepared in Savoy Public School, Savoy, Ill. B. S. June, 1900–Sept., 1900, office Elec. Eng. Dept., Illinois; Switchboard Cabling Dept., Western Electric Co., 1900; same, shop office, 1900–02; Contract Records Dept., 1902–04; Chief Clerk, Des Moines, Ia., 1904—. 4th Regt. Ill. Nat. Guard, July, 1900–Feb., 1901; First Regt. Ill. Nat. Guard, Feb., 1901–May, 1903.

Married Rachel Densmore Cattanach, July 22, 1903, Chicago, Ill. *Children*, Josephine Arnold, born May 15, 1904; Donald Densmore, born May 15, 1904.

Address, 3328 4th St., Des Moines, Ia.

1308. ROBERT OSCAR BUSEY

Born June 14, 1877, Urbana, Ill. f. Matthew D. Busey, Mar. 20, 1842, Urbana, Ill. m. Anna Hurd, Sept. 19, 1847, Wyandotts Co., Ohio.

Teaching and graduate work. Prepared in Urbana High School. B. A. Fellow in German at Ohio State University, 1904–05. Grad. Student in Harvard, 1905–06.

Address, Urbana, Ill.

1309. JOHN KENYON BUSH

Born Apr. 7, 1878, Joliet, Ill. f. John Edward Bush, Whitehall, N. Y. m. Isabella Gordon Kenyon, Thompsonville, Conn.

Instructor in Chemistry. Prepared in Joliet High School. Phi Gamma Delta; Phi Lambda Epsilon; Assoc. Editor *Illio.* French Play, 1899. B. A.; M. A., 1903. Chemist, Ill. Steel Co., 1900–1901; Asst. in Chem., Illinois, 1902–03; Instructor in Chem., Joliet Twp. High School, 1901–02, 1903—. Member Nat. Ed. Ass'n; Royal Arch Mason.

Address, 653 So. Chicago St., Joliet, Ill.

1310. BRUCE ALEXANDER CAMPBELL

Born Oct. 29, 1879, Albion, Ill. f. Joseph M. Campbell, Wayne Co., Ill. m. Amabel Thompson, Albion, Ill.

Lawyer. Prepared in Albion High School and So. Collegiate Institute. Member Ill. debating team in Ill.-Wis. debate, 1899; Pres. Wm. J. Bryan Democratic Student Club, 1898–1900; *Illini* Staff, 1899–1900. B. A. Law student, 1900–1901; Lawyer, 1901—. Village Attorney, Albion, 1903–04; member 44th Gen. Assembly of Ill., 1905. K. of P., 1901; D. O. K. K., 1903; M. W. A., 1903;Mason, 1904; B. P. O. E., 1905.

Address, 500–505 Metropolitan Bldg., East St. Louis, Ill.

1311. CLYDE CAPRON

Born Nov. 26, 1874, Wapella, Ill. f. William B. Capron, Aug. 26, Albany, N. Y. m. Laura Barger Willis, Feb. 19, Springfield, Ill.

Lawyer. Prepared in Marion High School. Philomathean; Oratorical Ass'n; debating team; Pres. of Philomathean. LL. B. Prin. of Mt. Pulaski High School, 1900–01; of Lincoln High School, 1901–02; studied law in an office, 1902–03; Northwestern Law School, 1903–05.

Address, Marion, Ill.

1312. WALTER SAMUEL CHURCH

Born Jan. 6, 1879, Chicago, Ill. f. Myron H. Church, Detroit, Mich. m. Julia A. Robinson, Canaan, Conn.

Prepared in Lake View High School, Chicago, Ill. Architectural Club; Tau Beta Phi. B. S. With Myron H. Church.

Address, 2679 Kenmore Ave., Edgewater Station, Chicago, Ill.

1313. LINDA MAY CLATWORTHY

Born Dec. 17, 1876, Dayton, Ohio. f. Rev. Frederick Clatworthy, D. D., 1846, D. D. England. m. Emma Payne, Dayton, Ohio.

Librarian. Prepared in Private and High Schools, Vassar Coll. and Northwestern Univ. B. L. S., 1900, Illinois. Delta Delta Delta. Northwestern. Watcheka League. Y. W. C. A. Illinois. B. L. S. Asst. Cataloger, 1900–01, Dayton Public Lib. Head Cataloger, 1901–05; Librarian, 1905—. Contributor to *Public Libraries* and *Lib. Journal.* Member Ohio Library Assn., Chairman Special committee on cataloging; American Lib Assn.

Address, Public Library and Museum, Dayton, Ohio.

1314. FRED WORTH COOPER

Born Aug. 15, 1877, in Fisher, Ill. f. Frank Cooper. m. Louis Alice Ham.

Mortgage Investments. LL. B. Mortgage Investments, First National Bank Building, Chicago, Ill. Admitted to Bar, 1901.

Address, 3998 Ellis Ave., Chicago, Ill.

1315. BURTON ROBINSON CORBUS

Born Dec. 30, 1875. f. William F. Corbus, 1843. m. Clara M. Robinson, 1845.

Physician. Prepared in La Salle, Ill., High School. B. S.; M. D. Nu Sigma Nu. Roll of Honor, Med. School. Interne, Lakeside Hospital, 1900–01; Surgeon to Maryland Smokeless Coal Co., 1901–02; Asst. Supt. Alma Sanitarium, Alma, Mich., 1902–04; Med. Study in Berlin and Vienna, 1904–05; Supt. Alma Sanitarium, 1905—. Member Wayne Co. Med. Soc.; Michigan State Med. Soc.

Address, 82 Monroe St., Grand Rapids, Mich.

1316. GEORGE ALEXANDER DARMER

Born July 9, 1874, Blue Mound, Macon Co., Ill. f. John Oscar Darmer, Mar. 28, 1840, Shelby Co., Ind. m. Ann Robertson, June 2, 1844, Dickson Co., Tenn.

Physician. Prepared in Champaign High School. Sigma Alpha Epsilon. B. A.; M. D., Rush Med. Coll., 1903. Presbyterian Church. Alpha Omega Alpha, Hon. Med. Fraternity.

Address, Woodstock, Ill.

1317. WILLIAM JOHN DOLAN

Born July 25, 1876, May Twp., Lee Co., Ill. f. M. J. Dolan, 1850, May Twp., Lee Co., Ill. m. Kathrine O'Ronoke, Canada, 1850.

Lawyer. Prepared in Ohio High School and Univ. Acad. Philomathean. LL. B.

Address, Granite City, Ill.

1318. OLIVER KINSEY DONEY

Born Nov. 30, 1873, Deerfield, Mo. f. Lysander Doney. m. Cynthia Ann Hill.

Minister. Prepared in Tolono, Ill. Philomathean. Y. M. C. A. LL. B. Attorney at Law and Minister of Church of Christ.

Married Hattie Myrtle Shuck, Aug. 17, 1898, Urbana, Ill.

Address, 511 W. Illinois St., Urbana, Ill.

1319. HORACE RAYMOND DOUGHERTY

Born June 21, 1875, Mt. Morris, Ill. f. Newton C. Dougherty. m. Annie M. Edwards.

Lawyer. Prepared in Univ. of Chicago, A. B., 1896. LL. B. Psi Upsilon; Theta Nu Epsilon, Chicago; Phi Delta Phi, Illinois.

Address, Peoria, Ill.

1320. STANISLAW DOWIATT

Born Oct. 4, 1873, in Kovno, Russia. f. Ignatius Dowiatt.

Occupation unknown. B. S.

Address (1904), Pittsburg, Pa.

1321. CLARENCE LEROY EDDY

Born Oct. 20, 1877, Atlanta, Ill. f. John Wilson Eddy, 1835, Frankford, Ky. m. Nancy Howser, 1836, Atlanta, Ill.

Railroad Engineer. Prepared in Osceola, Iowa, High School and Drake

University, Des Moines, Ia. C. E. Soc.; Tau Beta Pi; Phi Gamma Delta; Assoc. Editor *Technograph*, 1899. Rodman with C. & N. W. Ry. to Nov., 1901; Instrumentman, C. & N. W., 1902; Resident Engr. M. K. & T. Ry., 1903; Asst. Engr. C. & N. W. Ry., 1903—.

Address, So. Kaukauna, Wis.

1322. JOHN WILLIAM FISHER

Born Jan. 13, 1874, Orangeville, Ill. f. John R. Fisher, Oct., 1829, Bellefonte, Pa. m. Dora L. Giese, 1835, Stettin, Germany.

School Supt. Prepared in Ill. State Normal Univ., Normal, Ill. Member of Wrightonian and Ciceronian Societies, Normal Univ. B. S. Science Teacher in High School, Hiawatha, Kans., 1900–01; Prin. of High School, Carlyle, Ill., 1901–03; Supt. of Carlyle Schools, 1903—.

Married Lulu Ritzman, Aug. 2, 1900, Estherville, Ia. *Children*, Myrtle M., born July 5, 1901; Harold E., born Nov. 25, 1902.

Address, Carlyle, Ill.

1323. WILLIAM GRANT FOSTER

Born Nov. 2, 1877, Armstrong, Ill. f. Edward Forter, Nov. 20, 1833, near West Lebanon, Ind. m. Sarah Anna Tillotson, Jan. 15, 1835, do.

Architect. Prepared in Univ. Acad. Tau Beta Pi; Architect's Club; member *Technograph* board. Capt. B. S. Architectural draftsmen, with Patton & Miller, 1902; with S. A. Bullard, Springfield, 1900–01; in Urbana, 1901–02; Draftsman and Architectural Supt. with Geo. L. Harvey, Chicago, 1902–06; With Spenser & Powers, Archts., 1906—.

Married Sue White Jackson, June 19, 1901. *Children*, Katheryn May, born Apr. 17, 1902; Edwin Stanton, Dec. 13, 1903.

Address, 1200 Steinway Hall, Chicago, Ill.

1324. HARRY BERT FOX

Brother of No. 1122

Born June 16, 1871, La Salle, Ill. f. David Bert Fox, 1833, Westfield, Mass. m. Harriette Robinson, 1839, Baldwinsville, N. Y.

Instructor in Geology. Prepared in Ottawa Twp. High School and Ill. State Normal School, Normal. B. S.; M. S., 1905. Instructor in geology, Illinois, 1900—. Sigma Xi, 1905.

Married Myrtle Amy Murray, 1897, Normal, Ill. *Children*, Herbert, born Dec. 5, 1901; Clara Elizabeth, born Mar. 4, 1905.

Address, 909 W. Oregon St., Urbana, Ill.

1325. FRANK D. FRANCIS

Born Jan. 12, 1879, New Lenox, Ill. f. George L. Francis, Oct. 5, 1856, New Lenox. m. Annie M. Doig, Oct. 20, 1856, New Lenox, Ill.

Physician. Prepared in Joliet High School. Phi Gamma Delta; Alpha Delta Sigma; Foot Ball team; Editor *Illio*. B. A. M. D., 1903, Northwestern. In Cook Co. Hospital, 1903–04; Practicing since Dec. 1, 1904. Member Chicago Med. Soc., 1904; Nu Sigma Nu, Med. Fraternity, 1900; Alpha Omega Alpha, Honorary Medical Fraternity, 1903; Epworth M. Church of Edgewater, 1905.

Address, 506 Wells St., Chicago, Ill.

1326. HARRY EBEN FREEMAN

Born Jan. 11, 187–, Chicago, Ill. f. Julius A. Freeman, 1828, Worcester, N. Y. m. Emma C. How, 1846, Fabius, N. Y.

Physician. Prepared in Univ. Acad. Kappa Sigma; Alpha Delta Sigma; Military Band, 1895–98; Students' Dancing Club. B. S.; M. D., 1903, Northwestern. Member Kendall Co. Med. Soc., 1903, Illinois State Med. Soc.

Address, Millington, Ill.

1327. GEORGE GIBBS, JR.

Born Jan. 6, 1878, Riverton, Ky. f. George Gibbs, 1842, Wareham, Mass. m. Elizabeth Thacher Hodge, 1846, Plymouth, Mass.

Student. Prepared in Plymouth High School and Cincinnati Tech. School. Illinois Nat. Hist. Soc. B. S.; B. S., 1903, Harvard. Harvard Topiarian Club; Harvard Graduate Club; Harvard Rural Club. Austin resident scholarship, Harvard, 1903–04. Student in Harvard, 1900–02; Asst. in office of Olmsted Brothers, 1902–04; Study in Europe, 1904–05; with Olmsted Brothers, 1905—. Member Unitarian Church.

Address, Wareham, Mass.

1328. LESLIE LELAND GLENN

Brother of No. 1329

Born Aug. 6, 1877, near Mattoon, Ill. f. Joseph Chamberlain Glenn, 1848, Coles Co., Ill. m. Mary Catherine Ferguson, 1856, do.

With Trevett-Mattis Banking Co. Prepared in Mattoon High School and Champaign High School. LL. B. Mandolin Club; Glee Club. Mercantile Business, Urbana, Ill., 1900–01; with Trevett-Mattis Banking Co., Champaign, Ill., 1901—.

Address, 207 E. Green St., Champaign, Ill.

1329. OTIS FERGUSON GLENN

Brother of No. 1328

Born Aug. 27, 1879, Mattoon, Ill. f. Joseph Chamberlain Glenn, Coles Co., Ill. m. Mary Catherine Ferguson, Coles Co., Ill.

Lawyer. Prepared in Mattoon and Champaign High Schools. LL. B.

Address, Murphysboro, Ill.

1330. HUGH JOSEPH GRAHAM

Born Aug. 20, 1877, Ivesdale, Ill. f. James M. Graham, Castleblayney, Ireland. m. Kate Wallace, Rantoul, Ill.

Lawyer. Prepared in Springfield High School. English Club. Fortnightly Club. *Illio* Board. B. A. Instructor in Rhetoric, 1900–01. Clerked in law office 1901–02; practicing law as member of firm, Shutt, Graham & Graham, 1902—.

Married Clara G. Colgan, Apr. 26, 1904, Springfield, Ill. *Child*, born May, 1906.

Address, 934 S. Second St., Springfield, Ill.

1331. ROBERT GRAY

Born June 14, 1874, in Lily Lake, Ill. f. Joseph Gray.

Farmer, 1904. B. S.

Address, 161 Nott Terrace, Schnectady, N. Y.

1332. HARRY ALTMAN GROSSBERG

Born in Brisk, Russia, Jan. 1, 1879. f. N. B. Grossberg. m. Percilia Altman.

Wholesale cigar business. LL. B. Lawyer, 1900–04; wholesale cigar merchant, 1904—. Member of Masonic Lodge and Elks, 527.

Address, 1617 Central St., Kansas City, Mo.

1333. PAULINE GUNTHORP

Born Nov. 6, 1875, in Chicago, Ill. f. Wm. P. Gunthorp.

Head Cataloger, Library of the Univ. of Cincinnati, 1904. B. L. S.

Address, Library Univ. of Cin., Cincinnati, O.

1334. ELIZABETH TWINING HALL

Sister of No. 1335

Born at Downs, Ill. f. Calvin Springer Hall, May 29, 1836. m. Rachel Eberhardt, Feb 20, 1843.

Instructor. Prepared in Illinois Normal. Alethenai. Capt. Basket Ball team. A. B.; A. M., 1901. Head of English Dept., High School, Everett, Wash.; State Normal, Pittsburg, Kans.

Address, Downs, Ill.

1335. JOHN CALVIN HALL

Brother of No. 1334

Born Apr. 13, 1872, Downs, Ill. f. Calvin Springer Hall, May 29, 1836, Pa. m. Rachel Lee Eberhart, Feb. 20, 1843, Pa.

High School Supt. Prepared in Kickapoo High School, Downs, Ill. Junior Orator. Leader of Wrightonian-Philadelphian Debate. B. A. High School Prin., Wheeling, Md., 1900–04; Supt. Wheeling City Schools, 1904—. Member K. of P.; F. & A. M., Secr., 1904–05; J. W. 1905–06.

Married Grace M. Debo, Aug. 14, 1904, Peru, Ill.

Address, Wheeling, Md.

1336. JOHN EDWARD HANNAN

Born July 5, 1878, at Champaign, Ill. f. Bernard Hannan. m. Olive J. Conner.

Estimator. B. A. Member of Catholic Church; Illinois Athletic Club; the First Reg. Athletic Club.

Address, 2358 Indiana Ave., Chicago, Ill.

1337. RACHELLE MARGARET HANSON (GURLEY)

Born May 30, 1877, Villa Grove, Ill. f. Robert Patton Hanson, Aug. 17 1842, Hansonville, Va. m. Maria E. Shomaker, July 25, 1845, Hansonville, Va.

Prepared in Urbana High School and Univ. Acad. Taught Pyhsics and Chem. in Mary Nash College, Sherman, Tex., 1900–01; 1901–02, in the Philippines, charge of the Girls' School of Santa Anna, Manila, P. I., 1901–02; Travelled, 1902–03.

Married Raymond Bennett Gurley, Apr. 7, 1902, Manila, P. I. *Child*, Margaret Josephine, born Oct. 16, 1904.

Address, Wolcott, N. Y.

1338. OLIVER ALBERT HARKER, JR.

Brother of No. 1508

Born Feb. 18, 1878, Vienna, Ill. f. Oliver Albert Harker, Dec. 14, 1846, Wayne Co., Ind. m. Sidney Ann Bain, July 26, 1851, Vienna, Ill.

Cattle Raiser. Prepared in So. Illinois Normal Univ., Carbondale, Ill. Phi Delta Theta; Theta Nu Epsilon; Alpha Delta Sigma. Shield and Trident. B. A. Breeder of Hereford Cattle.

Married Maud Bressler, June 15, 1904, Wayne, Neb.

Address, Carbondale, Ill.

1339. NANCY EMMA HARTRICK (WEBSTER)

Wife of No. 1282; Sister of Nos. 1510, 1511

Born Feb. 8, 1874, Sadorus, Ill. f. Henry Hartrick, Mar. 30, 1830, Thiede, Germany. m. Nancy Emily Taylor, Aug. 6, 1840, Pittsfield, Ill.

Prepared in Urbana High School and Univ. Acad. B. A. Member of M. E. Church, 1889–1903; Presbyterian Church, 1903—.

Married William Wyman Webster ('99), Nov. 3, 1900, Urbana, Ill. *Child*, Helen Marie, born July 11, 1903 (died Dec. 9, 1905).

Address, 796 G St., San Bernardino, Calif.

1340. DAVID HASSLETON HARTS, JR.

Born Dec. 9, 1878, Lincoln, Ill. f. D. H. Harts. m. Emma Brewster.

Lawyer. Prepared in Lincoln High School. Kappa Sigma. B. A. LL. B., Harvard.

Address, Lincoln, Ill.

1341. HARRY HASSON

Born Mar. 17, 1878, in Lewistown, Ill. f. H. C. Hasson. m. Ellen Davison McDowell.

Asst. Manager The Armour Fertilizer Works. Phi Gamma Delta; Glee Club; Quartet; Chemical Society; Phi Lambda Upsilon. B. S. Chemist, Armour & Co., Chicago, 1900–02; Chemist, The Armour Fertilizer Works, Atlanta, Ga., 1902–05; Superintendent, The Armour Fertilizer Works, Jacksonville, Fla., 1905–06; Ass't Mgr., same, 1906—.

Married Kate O'Brien, Oct. 19, 1905, Atlanta, Ga.

Address, care of The Armour Fertilizer Works, Jacksonville, Fla.

1342. GEORGETTA HAVEN

Born Feb. 14, 1859, in Cincinnati, Ohio. f. J. L. Haven.

Cataloger, (1904). B. L. S.

Address, Avondale, care of Public Library, Cincinnati, Ohio.

1343. WILLIAM ALBERT HAWLEY

Born May 26, 1877, Dundee, Ill. f. Edgar C. Hawley, Feb. 20, 1850, Barrington, Ill. m. Esther E. Hunt, Sept. 12, 1845, Dundee, Ill.

Civil Engineer. Prepared in Dundee High School and Oberlin Acad Major. Instr. in Military Science. B. S. Asst. on Engineers Corps, Penn Lines, west of Pittsburgh, 1900–05; Ass't Engr. Penn. Lines, 1905—. Corporal 3d Ill. Volunteer Infantry, 1898–99; Spanish-American War, Porto Rico. Member 3d Reg. Ill. Nat. Guard, 1897–98 and 1899–1900.

Married Katherine O'Donovan Manley, Nov. 16, 1904, Oshkosh, Wis.

Address, Room 14, Pennsylvania Sta., Richmond, Ind.

1344. ZELLA BERNICE HAYES

Born Sept. 20, 1880, Rankin, Ill. f. T. B. Hayes (Thomas Boyd), 1853, Crawfordsville, Ind. m. Emma Jane Cox, 1853, Buchanan, Mich.

Teacher. Prepared in Rankin High School. Y. W. C. A. Alethenai. B. A. Teaching in Rankin, Ill.; Forrest, Ill.; Deer Lodge, Mont.

Address, Rankin, Ill.

1345. THOMAS MOULTON HEADEN

Born Sept. 15, 1877, Shelbyville, Ill. f. Walter C. Headen, Shelbyville, Ill. m. Virginia Barrett, Freeport, Ill.

Lawyer. Prepared in Shelbyville High School and Mich. Military Acad. Y. M. C. A. Phi Gamma Delta. Illinois-Indiana Debate, 1900. B. A.; LL. B., 1903, Northwestern. Practicing Law. Member Chicago Bar Assn.

Address, 1112, 135 Adams St., Chicago, Ill.

1346. EDWARD GEORGE HINES

Born Aug. 10, 1872, in Huey, Ill. f. Lawrence Hines, Germany. m. Caroline Fricke, Germany.

Architect. Prepared in Univ. Acad. Capt. B. S. Architectural draftsman; inspector, bridge and building dept., I. C. R. R.; building supt., in New Orleans, Jackson, Tenn., Paducah, Ken., Chicago, Ill., 1900–05; Construction Supt., Warren Const. Co., Chicago, to date.

Married Blanch Edna Baum, May 30, 1900, Shelbyville, Ill.

Address, 634 E. 46th Place, Chicago, Ill.

1347. ROBERT GRANT HOLABIRD

Born Jan. 28, 1878, in Chicago, Ill. f. William Holabird. m. Maria F. Augur.

Architect. B. S., 1900, Ill. Sigma Chi. B. S. Architectural Superintendent, Holabird & Roche, 1904, Chicago, Ill.

Married Leonora Van Eps, Dec. 16, 1902, at Evanston, Ill. *Children*, William, born May 14, 1904; Margaret, born Feb. 1, 1906.

Address, 2319 Harrison St., Evanston, Ill.

1348. CLARENCE WILBERT HUGHES

Born Nov. 1, 1880, Union, Ontario, Can. f. Thomas Welburn Hughes, Jan. 17, 1858, Ontario. m. Jennie Ballah, Apr. 24, 1860, Ont.

Lawyer. Prepared in Ann Arbor, Mich., High School. Phi Gamma Delta; Phi Delta Phi; Theta Kappa Nu; Pol. Sc. Club; Van Twiller Court. B. A.; M. A., 1905; LL. B., 1905. Teacher of History, Mattoon High School, 1900–02; student, Illinois, Graduate School, and College of Law, 1902–05. Practicing law, 1905—. Member of Christian Church; American Historical Assn., 1900.

Address, Mattoon, Ill.

1349. IDA JACKMAN (DOUGHERTY)

Born May 28, 1874, Boston, Mass. f. Lemuel Noyes Jackman, 1843. m. Louisa Amelia Otis, 1844.

Prepared in Elgin High School. B. L. S. Wisconsin Free Library Commission, Madison, several months in 1900; John Crerar Library of Chicago, 1901.

Married Edward Gardner Dougherty, Sept. 12, 1902, Elgin, Ill. *Child*, Crail Jackman, born Sept. 19, 1903.

Address, Box 154, Fairhope, Ala.

1350. TORSTEIN KNUTSON TORSTENSEN JAHR

Born Aug. 7, 1871, Holmestrand, Norway. f. Knut Torstensen Jahr Nov. 19, 1836. m. Inger Olea Olsdatter Halvorsen, Feb. 1, 1838.

Librarian. Prepared in Tordenskiold School, Holmestrand, Norway. B.A., Norwegian Luther College, 1896. Scandinavian Soc.; Library Club. B. L. S. In library work, 1900—. Author, (with A. J. Strohm), Bibliography of Coöperative cataloguing, Washington, 1903, 116 pp. Articles in different American and Norwegian papers and periodicals over various signatures. Member Norwegian Church, Washington, D. C.; University Club; Library Assn. of D. C.; American Library Assn., Norske Samlaget.

Address, Library of Congress, Washington, D. C.

1351. CHARLES SUNDERLAND JOHNSON

Born May 12, 1877, in Tolono, Ill. f. Dr. C. B. Johnson.

Mechanical Engineer. B. S. Managing Engineer for John A. Radford, 1325 Marquette Bldg., Chicago, Ill.

Address, 1525 Marquette Bldg., Chicago, Ill.

1352. ARTHUR RUSSELL JOHNSTON

Born Sept. 22, 1878, Troy, N. Y. f. Aaron C. Johnston, N. Y. m. Mary Starr.

In Output Dept. Western Electric Co. Prepared in Joliet High School. Phi Delta Theta; Phi Lambda Upsilon. B. S. Coal and Ice business till June, 1905; Manager of Taylor Husker & Shredder Co., Joliet, Ill., 1905—.

Married Nettie Sylvester Baker (ex-'04), Oct. 28, 1903, Morrison, Ill.

Address, 217 Hunter Ave., Joliet, Ill.

1353. GEORGE THOMAS JORDAN

Born Oct. 15, 1876, near Tolono, Ill. f. Theron Francis Jordan, July 28, 1834, Rockport, Ohio. m. Ellen Adelia Barnum, Sept. 26, 1841, Rockport, Ohio.

Farmer. Prepared in Champaign High School. B. A.

Address, Palacios, Texas.

1354. HENRY EZRA KEENEY

Born Feb. 1, 1876, Ustic Twp., Whiteside Co., Ill. f. Richard Keeney, Nov. 8, 1842, Laceyville, Pa. m. Jennie Eliza Bond, Dec. 24, 1842, Whiteside Co., Ill.

Draftsman. Prepared in Sterling High School. Engineering Soc. B. S. Machine Shop of Deane Steam Pump Co., Holyoke, Mass., 1900–01; Draftsman, American Bridge Co., Pa., 1901–02; Draftsman, Duquesne Steel Works, Carnegie Steel Co., 1902–06; Draftsman, Jones & Laughlin Steel Co., 1906—. Member I. N. G., 1895–98; Davis Camp Sons of Veterans, U. S. A. of Pittsburgh, Pa. Sen. Vice Commander, now Commander, A. F. & A. M.

Married Fannie Ladd, Nov. 12, 1901, Sterling, Ill.

Address, 1207 Franklin Ave., Wilkinsburg, Pa.

1355. GEORGE FRANK KEPLER

Born Mar. 8, 1876, Ashtabula, Ohio. f. Geo. Walter Kepler, Jan. 31, 1847, Erie, Pa. m. Caroline Faulkner Kepler, Mar. 3, 1853, Ashtabula, Ohio.

Architect. Prepared in Ashtabula High School and Baltimore Man. Train. School. Archs. Club; Tau Beta Pi; *Illio* Board; Class Artist; Junior member Tau Beta Pi. B. S. Draftsman for Brown, Burton & Davis, Cincinnati, Ohio, 1900; Draftsman with Elzner and Anderson, Cin., O.; Head Draftsman for Wilbur T. Mills, Archt., Columbus, Ohio., 1901; Associate Architect with Frank P. Wilburn, Architect for Southern R. R. Co., Washington, D. C.

Address, Home Life Bldg., Washington, D. C.

1356. MARGARET ADELE KETCHUM

Born Aug. 24, 1877, in La Prairie, Ill. f. A. J. Ketchum.

Lawyer, (1904). LL. B.

Address, Augusta, Ill.

1357. ASA BAIRD KIRKPATRICK

Born Mar. 3, 1874, Tiskilwa, Ill. f. John B. Kirkpatrick, Dec. 6, 1825, Harrison Co., Ohio. m. Honor Grubbs, July 27, 1833, Dearborn Co., Ind.

Office Work. Prepared in Elmwood High School. Natural History Club; Adelphic. B. S. Teaching, 1900–03; Office work, 1903—. Y. M. C. A., 1894–1900.

Married Edith Genung Woodworth, Aug. 27, 1902, Seneca Falls, N. Y.

Address, 321 Caroline St., Peoria, Ill.

1358. BENJAMIN FRANKLIN KRAHL

Born June 20, 1877, Aurora, Ill. f. Henry L. Krahl. m. Susan Alspaugh.

Civil Engineer. Prepared in East Aurora High School. Tau Beta Pi. B. S. Rodman, C. & N. W. R. R., 1900; Draftsman, Penn. Lines west of Pittsburgh, 1901–03; Asst. on Chicago Track Elevation, P. C. C. & St. L. Ry., 1903–04; Engr. in charge Chicago Trk. Elev. P. C. C. & St. L. Ry., 1904—.

Address, 154 So. Lincoln Ave., Aurora, Ill.

1359. JAMES PIATT KRATZ

Born Dec. 12, 1878, Monticello, Ill. f. W. H. Kratz. m. Alice J. Piatt.

Farmer. Prepared in Monticello High School. Phi Gamma Delta. Capt. B. A. Farming, 1900—.

Address, Monticello, Ill.

1360. ALFRED LEONHARDT KUEHN

Born Aug. 16, 1877, Chicago, Ill. f. Leonhardt Waldemar Kuehn, Dec. 12, 1848, Germany. m. Gesche Helene Woebken, June 8, 1848, Germany.

Civil Engineer. Prepared in Chicago High School. Tau Beta Pi. B. S. Instructor Civil Engineering, Illinois, 1900–02; Engineer Maintenance of Way, Chicago, Cincinnati & Louisville R. R., 1902–04; Engr. Mo. & W. Cleveland, Cincinnati, Chicago & St. Louis Ry., 1904–06; Supt. Maint. C., C., C. & St. L. R. R. and Peoria & Eastern R. R., 1906—.

Address, Cincinnati, O.

1361. OLIVE CLARISSA LATHROP

Born at Hastings, Mich. f. E. H. Lathrop. m. Clara A. Polhemus.

Librarian. Prepared in Hastings High School and Univ. of Mich. B. L. S. Cataloger, Lib. of Congress, 1902–04; Asst. Lib. in charge of Engineering Lib., Univ. of Mich., 1904–05; Head cataloger, State Lib., Lansing, Mich., 1905—.

Address, Lansing, Mich.

1362. JENNIE MARY LATZER

Born Nov. 23, 1878, Highland, Ill. f. Louis Latzer, Nov. 11, 1849, Highland, Ill. m. Elisa Luehm, Mar. 12, 1832, Highland, Ill.

Prepared in Univ. Acad. Watcheka League; Alethenai. B. S.; M. S., 1901. Fellowship in Bacteriology and continued graduate work, 1901–02; Asst. in Bacteriology in the College of Science and Exp. Sta., 1902–04.

Address, Highland, Ill.

1363. JOHN OSCAR LAUGMAN

Born July 24, 1873, La Salle Co., Ill. f. Jacob Langman, Jan. 16, 1846, near Bergen, Norway. m. Martha Berkland, May 30, 1844.

Teacher. Prepared in Univ. Acad. Member of rifle team, 1897. B. S. Science teacher at Urbana, 1900–01; Chem. and Man. Train. in Champaign, 1901–02; Science, Urbana, 1903; Principal same until July, 1905.

Married Nellie Anderson, June 28, 1900. *Children*, Marguerite Josephine, born Apr. 22, 1902; Eveline Alberta, born Nov. 24, 1905.

Address, 415 State St., Ottawa, Ill.

1364. JULIAN LISIECKI LEE

Born Aug. 20, 1877, in Memphis, Tenn. f. S. L. Lee.

Draftsman, (1904). B. S.

Address, care of I. C. R. R., McComb, Miss.

1365. CHARLES LEWIS LOGUE

Born Mar. 28, 1877, in Danville, Ill. f. J. V. Logue, Apr. 16, 1837, Meigs Co., Ohio. m. Eva C. Schmitt, July 21, 1851, Lafayette, Ind.

Chemist. Delta Tau Delta. B. S. Supt. Millcreek Valley Starch Co., Cincinnati, Ohio.

Address, care of Millcreek Valley Starch Co., Cincinnati, Ohio.

1366. NELLIE LOUISE McWILLIAMS

Born July 23, 1877, Champaign, Ill. f. Alexander McWilliams, Apr. 12, 1833, Dufftown, Scotland. m. Maria Luttrell, Oct. 10, 1841, Ireland.

Teacher. Prepared in Champaign High School. Y. W. C. A. Pi Beta Phi. Fellowship in French, 1900–01. B. A.; M. A., 1901.

Address, 38 Second So. St., Champaign, Ill.

1367. LYDIA MATHER (FORBES)

Wife of No. 1022

Born Oct. 5, 1876, Wheatland, Will Co., Ill. f. Jonathan Mather, Oct.

5, 1849, Essex Co., N. Y. m. Elizabeth Sprague, Sept. 12, 1848, Will Co., Ill.

Prepared in Joliet High School. Kappa Alpha Theta; Y. W. C. A.; Watcheka League; English Club. Pres. Y. W. C. A. Pres. Watcheka League; *Illio* Board, 1899; *Illini* Board, 1899. B. A.

Married Ernest Browning Forbes ('97), Aug. 18, 1903, Joliet, Ill. *Child*, Lydia Frances, born Dec. 7, 1904.

Address, 819 Virginia Ave., Columbia, Mo.

1368. HOWARD VAN REED MAURY

Born Aug. 9, 1876, Reading, Pa. f. Gernant Stout Maury, 1829, Reading, Pa. m. Rebecca Evans, 1830, Reading, Pa.

Civil Engineer. Prepared in Rossville High School, Ill. C. E. Society; Military Band. B. S. Bridge draftsman, 1902; Chief Engineer Pan-American Bridge Co., New Castle, Ind., 1902—. Commander New Castle Commandry No. 44, Knights Templar, 1905.

Married Stella Peed, Apr. 8, 1903, New Castle, Ind.

Address, New Castle, Ind.

1369. FRED HUTCHINSON MAY

Born July 15, 1879, Milford, Ill. f. Jas. S. May, July 22, 1835, Bath, N. Y. m. Augusta Hutchinson, Mar. 5, 1849, Prophetstown, Ill.

Clerk, U. S. Customs Service. Prepared in Prophetstown High School. LL. B. Farming, 1900–03; Clerk, A. T. & S. F. Ry., Chicago, 1903; Clerk U. S. Customs Service, 1903—.

Address, 558 Washington Blvd., Chicago, Ill.

1370. EDWIN LYMAN MAYALL

Born May 28, 1876, Albany, Ill. f. Stephen A. Mayall, 1853, Vermont, Ill. m. Anna A. Short, Dec. 9, 1856, Albany, Ill.

Mechanical Engineer. Prepared in Peoria High School. M. E. and E. E. Soc. B. S.; M. E., 1906. Master Mechanic Acme Harvester Co., 1900–03; Asst. Supt. of Deere Co., 1903—. Invented Anglo-American Reaper and patented rake control and roller gearing of the same, Apr., 1902; now assigned to Acme Harvester Co. Member Congr. Church; Creve Coer Club, Peoria; Moline Club; Masonic; Vice-Pres. Tri. City Univ. of Ill. Alumni Assn.

Married Olive Louise Ulrich, Aug. 1, 1903, Peoria, Ill.

Address, 2008 6th Ave., Moline, Ill.

1371. STILLWELL FREDERICK MERRILL

Born Oct. 8, 1876, Moberly, Mo. f. Stillwell G. Merrill, June 26, 1846, Jackson, Mich. m. Julia C. Hoffman, Mar. 5, 1853, St. Louis, Mo.

Chemist. Prepared in German School, Collinsville, Ill., and Walther College. Track team, 1898–1900; *Illini* staff, 1900; Band, 1895–1900. B. S. Asst. State Chemist of N. Y., 1900–02; Chief Chemist, Swift & Co., Kansas City, 1902–03; Chem. Supt. Maple City Soap Co., Monmouth, Ill., 1903–04; Chief Chemist J. G. Haase Soap Co., St. Louis, 1904–05; Glycerine Chemist Larkin Co., Buffalo, June, 1905; with National Candy Co., St. Louis, Mo., as Chemist, Supt. of A. J. Walter Candy Co., and Asst. Supt. of Branches, 1905—. Member of German Evangelical Lutheran Church.

Married Louise C. Freyer, July 21, 1903, Buffalo, N. Y. *Children*, Baby, born Apr. 30, 1904, died. Baby, born Oct. 2, 1905, (died Nov. 2, 1905).

Address, Collinsville, Ill., Lock Box 267.

1372. ALBERT DANFORTH MULLIKEN

Born Nov. 24, 1878, Champaign, Ill. f. John Wallace Mulliken, Mar. 9, 1849, Cooperstown, N. Y. m. Josephine Danforth, June 8, 1854, Newton, Union Co., Ohio.

Lawyer. Prepared in Champaign High School. Alpha Tau Omega. LL. B. Practicing law. Associated in practice with Col. J. S. Wolfe, 1902–04. City Attorney, Champaign, Ill., 1904—.

Address, Office No. 8, Main St., Res. 404 W. Church St., Champaign, Ill.

1373. FRED EARLE NEWTON

Born Oct. 15, 1879, Onarga, Ill. f. Edward D. Newton, Mar. 11, 1842, Greenfield, Mass. m. Fanny Earle, Mar. 30, 1847, Milton, Vt.

Lawyer. Prepared in Onarga High School and Grand Prairie Sem. Philomathean; Oratorical Assn.; Political Science Club; Republican Club; Winner in annual debate, 1898, Illinois-Wisconsin debate, 1899. B. A.; M. A., 1901. Instructor, History and Civics, High School, Fergus Falls, Minn., 1901–02; Supt. Schools, Palatine, Ill., 1902–04; Supt. Schools, Des Plaines, 1904–05; Lawyer, 1905—. Article, Need of Better Civic Training in Our Schools, *Cook County School News*, Vol. 1, No. 10, pp. 1–2.

Married Clara Nuala Harrison, Dec. 23, 1904, Palatine, Ill.

Address, 3349 Norwood Park Ave.; Office 532 Monadnock Bldg., Chicago, Ill.

1374. MARION MICHAEL NULL

Born Dec. 3, 1871, Blandinsville, Ill. f. William H. Null, Dec. 16, 1835, Connersville, Ind. m. Orpha Green, Apr. 24, 1837, Connersville, Ind.

Physician. Prepared in Prep. School of Univ. of Indianapolis. Philomathean. Elected to Alpha Omega Alpha, Coll. of Physicians & Surgeons. B. S. Physician in charge of the Mary E. Wright Memorial Hospital, Taikn, Korea.

Married Nellie Bernice Johnson, June 8, 1903, Chicago, Ill. *Child*, Robert Palmer, born Feb. 12, 1905.

Address, Taikn, Korea, Asia.

1375. SAMUEL OSTROWSKI

Born Feb. 24, 1878, Giddings, Tex. f. Aaron Ostrowski, Ger. m. Lena Isbitz.

Attorney. Prepared in private school. Political Science Club; Student; Republican Club. LL. B.

Married 1900. *Children*, Sidney E., born July 23, 1901; Bernice, born Feb. 11, 1905 (died July 16, 1905).

Address, 3227 So. Halsted St., Chicago, Ill.

1376. WILKINS HOOVER OWENS

Born Aug. 6, 1880, Baltimore, Md. f. m.

Auditor, Central Ill. Construction Co. Prepared in Champaign High School. Sigma Chi; Theta Nu Epsilon. B. S. Engaged in constructing an interurban railway Danville-St. Louis. Mgr. Edwardsville Light & Power Co.

Address, Edwardsville, Ill.

1377. WILLIAM GAY PALMER

Born Sept. 15, 1877, Orange, N. J. f. John Palmer, 1846, Belfast, Ireland. m. Jane Gay, 1840, Harvard, Ill.

Teacher. Prepared in Princeton, Ill., Twp. High School. Phi Gamma Delta; Phi Delta Phi. Fellowship in Latin. Capt. B. A., 1900; M. A., 1901. Teaching, Champaign High School, 1901–04; Teaching, Univ. Acad., 1904—. Student in College of Law. Member Presbyterian Church.

Address, 406 John St., Champaign, Ill.

1378. CORNELIUS JAMES PEEPLES

Born July 10, 1878, Centerville, Ind. f. William A. Peeples. m. Ada Elizabeth Woods.

Asst. Natl. Bank Examiner. Prepared in Shawneetown High Schoo

and Western Military Academy, Alton, Ill. Delta Tau Delta. B. A. Salesman, Marshall Field & Co., Chicago, 1900–01; Accountant, Swift & Co., 1901–04; Asst. Natl. Bank Examiner, Chicago, Ill., 1904—.

Address, 287 E. 41st St., Chicago, Ill.

*1379. ROBERT GERALD PETTINGER

Born Sept. 25, 1876, in Cumberland, Iowa. f. Prosper Pettinger, Jan. 12, 1853, Luxemburg, Europe. m. Catherine Sauser, July 20, 1851, Cascade, Iowa.

Prepared in Cumberland High School; one year at Drake Univ. Member Tau Beta Pi. Won I in High Jump. B. S. With Chicago Edison Co., in drafting department, June, 1900–Sept., 1902.

Died Jan. 13, 1903, in Cumberland, Iowa.

1380. THEODORE CLIFFORD PHILLIPS

Born at Mt. Carroll, Ill. f. Leo Phillips, Monroeville, Ohio. m. Francis Schuurr, Monroeville, Ohio.

Civil, Mechanical and Hydraulic Engineer. Prepared in Mt. Carroll High School and Univ. Acad. Delta Tau Delta. Elected Manager of *Illio;* Asst. Manager Foot Ball team, 1898; Manager Foot Ball team, 1899. B. S. Member Western Soc. of Engineers; Associate member American Soc. of Civil Engineers.

Address, 310 Ashland Block, Chicago, Ill.

1381. CHARLES CHURCHILL PICKETT

Born Dec. 4, 1862, in Waterbury, Conn. f. William Pickett, Chicago. m. Mary Poole Tarr.

Lawyer. Prepared in Chicago. B. A., 1883, Univ. of Rochester; LL.B. Delta Kappa Epsilon; Phi Delta Phi; Theta Kappa Nu. Lawyer, 1886—. Resided in Chicago, Ill., 1881–1897, and at Urbana, Ill., 1897—. Professor of Law, Illinois, 1897–06; Member Amer. Bar Ass'n; Illinois State Bar Ass'n; Chicago Literary Club.

Married Minnie C. Emery, June 1, 1892, at Chicago, Ill. *Child*, Jeanne Adams, born Jan. 22, 1897, at Evanston, Ill.

Address, Urbana, Ill.

1382. EARLE ROYAL POLLARD

Born Dec. 11, 1877, Waterloo, Ia. f. John Henry Pollard, Mar. 23, 1841, Dorchester, N. H. m. Marry Annette Shackford, May 1, 1850, Lowell, Mass.

Mechanical Draftsman. Prepared in Centralia High School, and Univ. Acad. Alpha Tau Omega; Shield and Trident. B. S. Draftsman, Atlanta Ga., 1900–01; St. Louis, 1901–04; American Mill & Const. Co., Los Angeles, 1904—.

Address, 1436 Albany St., Los Angeles, Calif.

1383. ERNEST WILLIAM PONZER

Born Sept. 30, 1872, Arnswalde, Germany. f. Carl Ponzer, June 7, 1844, Prilwitz, Germany. m. Wilhelmine Krueger, Feb. 24, 1843, Arnswalde, Germany.

Instructor in Mathematics. Prepared in Henry High School, Henry, Ill. Mathematical Club; Deutsche Verein; Beta Theta Pi. Foot Ball team, 1900. B. S.; M. S., 1903. Articles, The Interchange of the Order of Integration in a Double Integral, *Technograph*, 1903; Note on a Problem in Strength of Materials, *Technograph*, 1905. Member American Mathematical Soc.

Married Ella Eugenia Smith, Aug. 20, 1903. *Child*, Ernest DeWitt, born July 14, 1904.

Address, 108 S. Fourth St., Champaign, Ill.

1384. CHESSLEY JUSTIN POSEY

Born Jan. 26, 1873, Troy, Ill. f. Chessley Jubilee Posey, May 13, 1832, Troy, Ill. m. Mary Ann McKittrick, July 5, 1835, Troy, Ill.

Teacher. Prepared in Edwardsville High School and Ill. State Normal, Normal, Ill. English Club. Debating team, Illinois-Indiana debate, 1899. B. S.; M. S., 1905, Chicago. Teacher, 1900–03; Student, Univ. of Chicago, 1903–05; Instr. in Univ. High School, Chicago, 1904; Head of Dept. Physical Science, State Normal, 1905—. Member Nat'l Geog. Soc.

Married Maude Johnston, Dec. 27, 1903, Ft. Smith, Ark.

Address, State Normal, Mankato, Minn.

1385. WILLIAM EMILIUS PRAEGER

Born Sept. 10, 1863, Belfast, Ireland. f. William Emil Praeger, 1835, The Hague, Holland. m. Maria Patterson, Belfast, Ireland, 1840.

Professor of Biology. Prepared in Univ. College School, London, England. B. S.; M. S., 1903, Chicago. Counsellor in Graduate Schools, Univ. of Chicago, 1904. Teaching and Lecturing; Instructor Twp. High School, Streator; Lecturer, Univ. Extension, Univ. of Chicago. Prof. Deseret Summer Institute, Logan, Utah. Article, Birds in Horticulture, from Trans. Ill. State Hort. Soc. Vol. XXXIII, pub. by Ill. Audubon Soc., 1902. Member Amer. Assn. for Advancement of Science.

Married Fanny F. Birge, Oct. 2, 1889, Keokuk, Ia. *Children*, Winifred Birge, Dec. 6, 1890; Rosamond, May 17, 1894; William Emil, Aug. 12, 1901.

Address, Kalamazoo Coll., Kalamazoo, Mich.

1386. ANNA MAY PRICE

Born June 6, 1867, Danville, Ill. f. Francis May Wilson Price, 1842, Portsmouth, England. m. Ruth Amelia Bowman, 1846, Staten Island, N. Y.

Librarian. Prepared in Champaign High School. B. L. S.; M. A., 1904, Univ. of S. Dak. Organizer of library, Univ. of S. Dak., 1900; Asst. Librarian same, 1900–01; Secr. Univ. of So. Dak., 1902; Head Librarian, same, 1901–05; Assistant professor of Library Economy, Illinois, 1905—. Secretary So. Dak. State Lib. Assn., 1904–05.

Address, 912 W. California Ave., Urbana, Ill.

1387. HELEN LOUISE PRICE

Born Jan. 1, 1872, Bloomington, Ill. f. Edward Llewellyn Price, Apr. 15, 1842, Urbana, Ohio. m. Emeline Margaret Mitchel, Aug. 28, 1849, Bloomington, Ill.

Librarian. Prepared in Bloomington High School. B. L. S. Organizing of libraries in Clinton, Ill., 1900; Covington, Ky., 1901; Asst. Ill. Univ Lib., 1901; Lib'n, Blue Island, Ill., Public Library, 1902–04; Lib'n, T. B. Scott Free Library, Merrill Wis., Jan., 1905—.

Address, care of T. B. Scott Free Library, Merrill, Wis.

1388. ARTHUR CLIFFORD QUISENBERRY

Born Mar. 22, 1878, Lincoln, Ill. f. Arthur Quisenberry, Hopkinsville, Ky., Aug. 29, 1835. m. Polly Burt, Sept. 18, 1840, Armington, Tazewell Co., Ill.

Bookkeeper. Prepared in Lincoln High School and Lincoln Univ. Phi Delta Theta; Shield and Trident. B. A. Head bookkeeper in Lincoln Nat. Bank, 1900—.

Married Lillian Faye Kelly, Dec. 24, 1902, Irving, Ill. *Child*, Arthur Milton, born Sept. 27, 1903.

Address, 326 Lincoln Ave., Lincoln, Ill.

1389. GUY RICHARDSON RADLEY

Born Aug. 10, 1878, Earlville, Ill. f. William Radley. m. Susie Alice Richardson.

Electrical Engineer. Prepared in Sandwich High School and East Aurora High School. Mech. and Elec. Engr. Societies; Tau Beta Pi. Editor-in-chief, 1900, *Technograph*. B. S. Apprentice with Milwaukee Electric Ry. & Light Co., 1900; Foreman of Meter and Testing Dept., 1902–04; Supt. of Testing Dept., 1904–06; Designing Elec. Engines with Cutter-Hammer Mfg. Co., 1906—. Article, Commercial Electric Meters, *Technograph*, 1902. Associate member Amer. Inst. of Elec. Engrs., 1903; member Inter-national Electrical Congress, St. Louis, 1904.

Address, 1414 Grand Ave., Milwaukee, Wis.

1390. NEAL DANIEL REARDON

Born Dec. 7, 1872, Boynton, Ill. f. Bryan Reardon, July 14, 1836. m. Annie Flemming, Nov. 22, 1842.

United States Internal Revenue Officer. Prepared in Delavan High School and Ill. State Normal School. Oratorical Assn.; Adelphic; English Club. Wisconsin-Illinois Debating team, 1898; Junior Hatchet Orator, 1899; Pres. *Illini* Board, 1898–99. B. A. Teaching, Decatur High School, 1900–02; U. S. Internal Revenue, 1902—.

Address, Pekin, Ill. Home, Delavan, Ill.

1391. ADELE COOPER REED (SCOTT)

Born in Osage. f. H. O. Cooper (deceased). m. Mrs. George Schlosser. B. L. S., 1900.

Married James Brown Scott (see Faculty), Sept. 1, 1901, Champaign, Ill.

Address, Washington, D. C., care of Department of State.

1392. FREDERICK WILLIAM REIMERS

Born Oct. 7, 1878, Rock Island, Ill. f. John J. Reimers, Germany. m. Mary A. Denkmann, Rock Island, Ill.

Electrical Engineer. Prepared in Rock Island High School, Evanston High School, Northwestern Univ. Phi Kappa Psi; Theta Nu Epsilon; Tau Beta Pi. B. S. Supt. of Peoples Power Co., Rock Island, Ill.

Married Julia Fay Warren, Sept. 20, 1905, at Rock Island, Ill.

Address, 714 21st St., Rock Island, Ill.

1393. EDWARD MELVILLE RHODES

Born Aug. 10, 1866, Bloomington, Ill. f. Aaron Pane Rhodes, Apr. 18, 1833, Bloomington, Ill. m. Martha Cox, Aug. 9, 1836, do.

Attorney at Law. Prepared in Bloomington and Valparaiso, Ind. LL. B.

Married Amelia Gates, Sept. 23, 1899, at Bloomington, Ill.

Address, 308 E. Healy St., Champaign, Ill.

1394. RAYMOND CRAVER RICKER

Born Oct. 22, 1878, Grinnell, Ia. f. Rufus Ricker, Aug. 12, 1849, Davenport, Ia. m. Harriet Jane Craver, Greensburg, Ind.

Missionary. Prepared in Harvey High School. Y. M. C. A. Architect's Club; Volunteer Band for Foreign Missions, 1899–1900. B. S. Architectural draftsman to July, 1904; Missionary of M. E. Church, 1904—. Member of M. E. Church, 1888—. Occasional office held in organization of the church; Board of Directors, Y. M. C. A., Rock Island, Ill., 1903.

Address, Tsiches, West China, via Chungking.

1395. ERNEST THOMPSON ROBBINS

Born June 27, 1878, Payson, Ill. f. Daniel Ellsworth Robbins, Dec. 7, 1843, Payson, Ill. m. Anna Campbell Thompson, Jan. 3, 1844, Payson, Ill.

Asst. in Animal Husbandry. Prepared in Payson High School. Y. M. C. A.; Agricultural Club; Philomathean; Winner of Hazelton Medal; Valedictorian; Pres. of Philomathean and Agr. Club; Editor and Business Manager *Illinois Agriculturalist*. B. S. Farmer and stockraiser, 1901–05; Asst., Dept. Animal Husbandry, Iowa State Coll., 1905—. Pres. Adams Co. Christian Endeavor Union, 1903–04.

Married Ida Mae Folkrod, Oct. 26, 1904, Quincy, Ill.

Address, Iowa State Coll., Ames, Iowa.

1396. LLOYD SILAS ROBERTSON

Born May 2, 1876, in Lake Zunich, Ill. f. Silas Robertson. m. Alida Alexander.

Rice farmer. B. S. Member of I. O. O. F.

Address, Carlisle, Ark.

1397. CARL JOHN FREDERICK ROCHOW

Born Nov. 17, 1877, Davenport, Ia f. Carl Rochow, Dec. 26, 1850, Perleberg, Prussia, Germany. m. Amelia Denkmann, Nov. 20, 1852, Iowa.

Physician. Prepared in Rock Island High School. Kappa Sigma; Theta Nu Epsilon; Alpha Delta Sigma; Shield and Trident. B. S.; M. D., 1903, Rush Med. College. Student Medicine, 1900–03; Interne in Norwegian Lutheran Tabitha Hospital, Chicago, 1903–04; Private Practice, Rock Island, Ill., 1904—. Member Rock Island Co. Med. Soc.; Ill. State Med. Soc.; American Med. Assn.; German Lutheran Church; B. P. O. E.

Address, 1206 4th Ave., Rock Island, Ill.

1398. ARTHUR Z. ROE

Born July 18, 1878, Vandalia, Ill. f. Ezekiel Roe, Mar. 5, 1851, Fayette Co., Ill. m. Nancy Jane Browning, May 17, 1851, Fayette Co., Ill.

Lawyer. Prepared in Vandalia High School and Northern Ind. Normal School. LL. B., 1898, Northern Ind. Normal. LL. B.

Married Claribel Grigg, June 1, 1905, Greenville, Ill.

Address, Vandalia, Ill.

1399. MARTHA DEETE ROLFE

Daughter of No. 14; Sister of Nos. 1750, 1952

Born July 11, 1879, Kankakee, Ill. f. Charles Wesley Rolfe, Apr. 17, 1850, Wheeling, Ill. m. Martha Kinsman Farley, May 8, 1849, Boston, Mass.

Teacher. Prepared in Urbana High School and Univ. Acad. B. S.; M. A., 1904. Teacher of Botany, Champaign High School, 1901; of Botany and Physiology, Decatur High School, 1901–02; of Biology and Chemistry, Ill. Woman's Coll., Jacksonville, Ill., 1905—.

Address, Jacksonville, Ill. Home, 601 John St., Champaign, Ill.

1400. ELBERT MALLARY ROWLAND

Born June 27, 1877, Noble, Ill. f. Elbert Rowland, Apr. 28, 1832, New York, N. Y. m. Kate D. Mallary, Apr. 30, 1843, New York.

Lawyer. Prepared in Olney High School. Track team, 1900. LL. B. Enlisted in Co. L, 4th I. N. G., 1896; in 4th Ill. Vol. Inf., Co. L, 1898, Springfield, Ill., as 3d Sergt.; mustered out 1899, Augusta, Ga., as First Sergt.; served in Cuba in Army of Occupation, 7th Army Corps; discharged from Co. L, 4th I. N. G., 1899. Article, History of Co. L, 4th Ill. Vol. Infantry, published in History of the 4th Ill. Vol., by John R. Skinner, 1899, pp. 40–50. Appointed Master in Chancery, Richland Co., 1903, for two years; elected Capt. of Louis Lornelino Camp No. 7, United Spanish War Veterans, Apr. 8,

1902; Aide de Camp on Gen. Urells' Staff, Commander Spanish War Veterans, 1903; Sec. of Exec. Com. of Democratic Co. Central Com., 1902–03; Secretary of Democratic City Central Com., 1903 and 1905. Trustee of First Congr. Church of Olney, 1904–05.

Married Jessie May Bliss, June 8, 1904, Olney, Ill.

Address, 1030 S. Morgan St., Olney, Ill.

1401. EDNA ALMIRA RUGG (HUBBARD)

Wife of No. 950

Born May 16, 1878, Hamilton, N. Y. f. Martin LeBaron Rugg, Sept. 5, 1849, Chester, Vt. m. Lillie Anzoletta Moseley, Mar. 2, 1856, Eaton, N. Y.

Prepared in High School, Seattle, Wash., and Willamette Univ. Academy. Literary and Oratorical Societies of Portland Univ. and Y. W. C. A.; English Club, Illinois. B. A., 1898, Portland, Univ. B. A. 'Won Declamation cont. and Orat. cont., 1900; Professor of Eng. Lit., Shurtleff College, Upper Alton, Ill., 1900–01. Member of Baptist Church.

Married George David Hubbard ('96), Sept. 10, 1901, Urbana, Ill. *Children*, Ruth, born Sept. 22, 1902; Oscar Edwin, born Nov. 14, 1903.

Address, 1235 Harrison Ave., Columbus, Ohio.

1402. CHARLES A. RYBURN

Born July 15, 1876, Heyworth, Ill. f. Samuel Ryburn, Apr. 21, 1845, Harrison Co., Ohio. m. Helen Herington, Feb. 20, 1847, Hillsdale Co., Mich.

Teacher. Prepared in High School Dept. Ill. State Normal. B. A. Prin. High School at Marion, Ill., 1901–03.

Address, Heyworth, Ill.

1403. LOUIS BYRON SAFFER

Born Apr. 4, 1870, Harrison Co., Mo. f. Louis B. Saffer, Ill. m. Rebecca J. Reno, Ill.

Lawyer. Prepared in Browning High School and Western Normal College, Bushnell, Ill. LL. B.

Married Luella A. Meadows, July 21, 1897. *Children*, Rex Eugene, born July 9, 1900; Louis Byron, Jr., born May 27, 1905.

Address, 1001 W. Illinois St., Urbana, Ill.

1404. EDWARD BRIGHAM SAFFORD

Born June 14, 1880, Sycamore, Ill. f. Edward P. Safford. m. Sarah F. Safford.

Chemist. Prepared in Sycamore High School. Phi Lambda Upsilon. B. S. Member Society of Chemical Industry, 1905.

Married Edora M. Hammond, May 31, 1905, DeKalb, Ill.

Address, 414 S. Edith St., Albuquerque, N. M.

1405. DELIA CLEORIA SANFORD

Born Apr. 19, 1878, Platteville, Wis. f. Henry Clay Sanford, 1836. m. Mary Greene, 1835.

Cataloger. Prepared in State Normal School, Platteville, Wis. Kappa Kappa Gamma. B. L. S. Asst. Cataloger, Univ. of Cincinnati Lib., 1901–02; Cataloger, Davenport Public Lib., 1903–04; Cataloger, Iowa State Univ. Library, 1904–05; Cataloger, Univ. of Wisconsin, 1905—.

Address, Univ. of Wisconsin Libr., Madison, Wis.

1406. IDA ESTELLE SAWYER (TAIT)

Born Dec. 20, 1873, Ancona, Ill. f. Lewis Manville Sawyer. m. Salanda Moon.

Prepared in Streator High School. Kappa Alpha Theta; Tau Chapter;

affiliated with Delta chapter, 1898–1900. Ph. B., 1896, Northwestern. B. L. S. Asst. Librarian, Field Columbian Museum Library, 1900; Cataloguer, Northwestern Univ. Library, 1900–02; Reference Librarian, State Univ. of Ia., 1902–04.

Married William Grange Tait, June 14, 1905, Evanston, Ill.

Address, Morgantown, W. Va.

1407. PETER PHILIP SCHAEFER

Born Aug. 6, 1873, Millersburg, Ill. f. Philip Schaefer, July 24, 1832, Germany. m. Elizabeth Heil, Apr. 22, 1841, St. Louis, Mo.

Lawyer. Prepared in West Union School, north of Carlyle, Ill. Philomathean. LL. B. Practicing law. Member 44th Gen. Assembly, House of Representatives. Member Catholic Church; Order of Catholic Order of Foresters; Knights of Columbus; Tribe of Ben Hur; American Friendly Soc.; B. P. O. E.

Address, 13 Main St., Champaign, Ill.

1408. EDWARD JOHN SCHNEIDER

Born May 27, 1875, Pontiac, Ill. f. John Evangilist Schneider, Wurtemburg, Germany. m. Theresia Zeph.

Civil Engineer. Prepared in Pontiac High School. Delta Tau Delta; Shield and Trident; Tau Beta Pi. B. S. Draftsman, C. W. I. R. R., Chicago, 1900; Draftsman, Paxton & Vierling Iron works, 1900–01; Koken Iron Works, St. Louis, 1901–02; Contracting Engineer American Bridge Co., St. Louis, 1902–03; Contracting Agt., Chicago, 1903–04; Contracting Mgr., Kansas City, Mo. Member Presbyterian Church; Knight Templar Order of Masons.

Address, 704 Postal Telegraph Bldg., Kansas City, Mo.

1409. BENJAMIN HARRISON SCUDDER

Born May 16, 1871, f. Stephen Scudder, Dec. 25, 1832, Butler Co., Ohio. m. Emeline Whitehead, Aug. 17, 1835, Butler Co., Ohio.

Teacher. Prepared in Common Schools. B. A.; Ph. M., 1901, Chicago. Tendered Fellowship, Chicago. Science of Teaching; Professor of Government and History, Tempe Normal School of Arizona.

Married Rebecca Mugg, Aug. 4, 1895, Center, Ind. *Children*, Virginia Elizabeth Kathreen, born May 4, 1898; Nita Emeline, born July 10, 1900; Rebecca Lucile, born Aug. 19, 1904.

Address, Tempe, Ariz.

1410. MINNIE EARL SEARS

Born in La Fayette, Ind.

Head Cataloger, Bryn Mawr, 1904. M. S., 1894, Purdue Univ. B. L. S.

Address, care of Bryn Mawr College Library, Bryn Mawr, Pa.

1411. BLANCHE SEELY

Born Aug. 9, 1875, in Fredrickton, New Brunswick. f. Geo. E. Seely. Junior Asst., John Crerar Library, (1904). B. L. S.

Address, 5734 Washington Ave., Chicago, Ill,

1412. MABEL CLAIRE SHRUM

Born July 13, 1881, Manhattan Kans. f. Henry Sylvan Shrum, Mar. 21, 1858, Pa. m. Mary Graham, Jan. 15, 1860, Blairsville, Pa.

Librarian. Prepared in Union High School, La Junta, Colo. Teacher, 1901; Librarian of Colo. School of Mines, Golden, Colo., Jan. 1, 1902—. Articles in *Public Libraries*, 1903.

Address, Golden, Colo.

1413. ROY HARLEY SLOCUM

Born Oct. 16, 1876, Loda, Ill. f. Pardon E. Slocum, July 27, 1853. m. Clara E. Harley, Apr. 21, 1857, Kewanee, Ill.

Instructor. Prepared in Rice Collegiate Inst., Paxton, Ill. C. E. Club; Pres. of C. E. Club. B. S. Rodman on Pa. R. R., 1900; Asst. in T. & A. M. Illinois, 1900–01; Instructor T. & A. M., Illinois, 1901–05; in M. & S. E., 1905—. Member Illinois Soc. of Engineers and Surveyors, 1902—; Soc. for the promotion of Eng. Education, 1903—.

Address, 1016 W. Calif. Ave., Urbana, Ill.

1414. GEORGE RUSSELL SMITH

Born May 18, 1875, Dryden, N. Y. f. George Russell Smith, Carlton, N. Y. m. Elizabeth Ellen Hutchinson, Gaines, N. Y.

Mechanical Engineer. Prepared in Lewis Acad. Wichita, Kans. M. E. and E. E. Society; Y. M. C. A. B. S. Draftsman and designer, Lake Shore R. R., C. R. I. & P. R. R.,1900–01; with Chisholm Boyd & White Co., Chicago, 1901–02; Instr. in G. E. D., Illinois, 1902; Designer, Am. Brake Shoe Co., 1903–05; with Industrial Works, Bay City, Mich., 1905—.

Address, 616 Grant St., Bay City, Mich.

1415. WILLIAM WALTER SMITH

Born in Broadlands, Ill. f. George W. Smith, Nov. 3, 1835, McNaery Co., Tenn. m. Mary Elizabeth Oglesby, Mar. 20, 1844, Fairfield District, So. Carolina.

Student. Prepared in Homer High School, Homer, Ill. Philomathean Literary Society; Students' Republican Club; Y. M. C. A. Editor of *Illini*, 1899–1900; Hatchet Orator; Pres. Philomathean; Pres. Republican Club; Color Sergeant. B. A. Asst. Principal Sumner High School, St. Louis, Mo., 1900–04. Student, Coll. of Eng'g, Illinois, 1904—. Member of All Saints (Episcopal) Church; Supt. All Saints (Episcopal) Sunday School, 1902–03.

Address, 503 East Green Street, Champaign, Ill. Home, Broadlands, Ill.

1416. HARVEY ALLEN SOVERHILL

Born Sept. 27, 1876, Tiskilwa, Ill. f. Samuel G. Soverhill, 1836, Newark, N Y. m. Laura Couch, Tiskilwa, Ill., 1842.

Mechanical Engineer. Prepared in Tiskilwa High School. Philomathean. Y. M. C. A. M. E. and E. E. Soc. B. S.; M. E., 1906. Draftsman and designer; Gasoline engine road expert; Supt. of Machine Shop. One year in Naval Militia of Moline as ensign, 1904. Article, Test of 10 H. P. Gasoline Engine, *Engineering Record*, 1900. Vice-pres. of Moline Automobile Co., 1905—; Supt. Root and Van Dervoort Eng. Co., 1903—.

Married Ethel Derwent Payne, Apr. 14, 1904, Beloit, Wis.

Address, 623 23rd St., Moline, Ill.

1417. BENJAMIN BENTON STAKEMILLER

Born Dec. 25, 1875, Sterling, Ill. f. Jacob Stakemiller. m. Levina Strickler.

Assistant Engineer. Prepared in Sterling High School. Civil Engr. Club. Asst. Editor *Illio;* Manager *Illini*, 1899–1900; Asst. Editor *Technograph*. B. S. U. S. Jr. Engr., charge contr. Illinois and Mississippi Canal till Oct., 1902; Res. Engr. Constr. Big Four Ry., till July 15, 1904; Res. Engr. Constr. and Engr. M. of W. Ill. Terminal Ry., July 15, 1905; Asst. Engr. Mo. Pacific Ry., St. Louis, Mo., to date.

Address, 7th and Poplar Sts., St. Louis, Mo.

1418. ADAM JULIUS STROHM

Born Feb. 16, 1870, Westergotland, Sweden. f. John Strohm, 1830, Sweden. m. Ida Wetterwik, 1845, Sweden.

Librarian. Prepared in Hogre Allmanna Larowerk, Wenersborg, Swe-

den, 1879–88; Med. Phil. Course, Royal Univ. Upsala, Sweden. B. A., 1888, Gov't Coll., Wenersborg, Sweden. Alpha Tau Omega. B. L. S. Librarian Armour Inst. of Technology, Chicago, Ill., 1900–01; Librarian Free Public Library, Trenton, N. J., 1901—. One year's Military Service, Sweden, 1892. Article, Bibliography of cooperative cataloguing and the printing of catalogue cards, joint author with T. K. T. Jahr, ('00); publ. as appendix in the Annual Report of the Librarian of Congress for the fiscal year ending June 30, 1902. Member Amer. Lib. Assn., 1900—; N. J. State Lib. Assn., 1901—; Pres., 1902–03.

Married Cecilia B. McConnel (ex-'00), Oct, 30, 1902, Winnetka, Ill. *Children*, Harriet, born Sept. 11, 1903; John Gillette, born Aug. 8, 1904.

Address, Free Public Library, Trenton, N. J.

1419. FRANK ASBURY STROUT

Born Sept. 25, 1871, Rochelle, Ill. f. W. H. Strout, 1836, Maine. m. E. F. Simpson, 1834, N. C.

Draftsman. Prepared in Joliet High School. B. S. Drafting, 1900–01; Gasoline Engine testing, 1901–02; working as gasoline engine expert and erector, 1902–04; Drafting, 1904—.

Address, 243 So. Grand Ave., Los Angeles, Calif.

1420. HARRY ROBERTS TEMPLE

Husband of No. 1539

Born at Byron, Ill. f. J. H. Temple, Petersburg, Pa. m. Mary E. Roberts, Lancaster, Pa.

Architect. Prepared in Byron High School. Architect Club; Y. M. C. A. B. S. 1900, draftsman, Chemical Lab., Gymnasium, Hydraulic Lab. and Wood shops, 1900; partnership with N. I. Spencer, practice of Architecture, 1900—.

Married Stacia Livingston ('01), Dec. 26, 1901.

Address, 603 E. Daniel St., Champaign, Ill.

1421. GEORGE HENRY THOMPSON

Born May 12, 1876, in Warrensburg, Ill. m. Mrs. M. G. Thompson.

Office Clerk (1904). Prepared in Illinois Wesleyan. B. A.; LL. B., 1904.

Address (1904), 180 Cass St., Chicago, Ill. Bus., G. H. Hammond Co., U. S. Yards.

1422. JOHN CHARLES THORPE

Born Apr. 17, 1879. f. James Thorpe, Dec. 21, 1847, Peterboro, England. m. Fannie Rebecca Webber.

Mech. Engineer. Prepared in Urbana High School. Base Ball, second team, 1897–1900; Glee Club, and Mandolin Club, 1897–1900. B. S.; M. E., 1903, Michigan. Asst. to Engr. of Tests, C. B. & Q. Ry., 1900–02; Inst. in Mech. Engr., Univ. of Mich., 1902–03; in charge of Mech. Engr. Dept., Univ. of Washington, Sept., 1903–05; Asst. to Mech. Engr., Sargent & Lundy, Wash., 1905—. Articles, Value of Testing Dept. in Ry. Service, *Technograph;* Method of Conducting Locomotive Tests, Univ. of Mich., *Technique;* The Engineer: a Gentleman, The Univ. of Wash., *Wave.* Member of Baptist Church; Jr. member of A. S. M. E.; member Pac. N. W. Soc. of Engineers; member of Western Ry. Club.

Married Carrie Belle Bulles, Feb. 6, 1902, Aurora, Ill. *Child*, Marion, born Nov. 26, 1904.

Address, New York St., Aurora, Ill.

1423. CHARLES WESLEY TOOKE

Born Nov. 21, 1871, in South Onondaga, New York.

Lawyer. Prepared in Franklin Academy, Malone, N. Y. B. A., 1891,

Syracuse; M. A., 1893, same; LL. B. Graduate student History and Politics, Cornell Univ., 1893–94; Fellow Administrative Law, Columbia Univ., 1894–95; Professor Public Law and Adm., Univ. of Ill., 1895–1900; Prof. of Law, 1900–02; Practicing law, Syracuse, N. Y., 1902—. Psi Upsilon, Phi Beta Kappa. Author numerous brochures: Uniformity in Municipal Finance, Constitutional Limitations on Municipal Indebtedness, Compensation for Municipal Franchises, Financial History of the Danish West Indies, Constitution of Illinois Annotated. Member American Political Science Assn.; Fellow American Economic Assn.; Fellow Amer. Statistical Assn.

Married Sara Louise Weeks, 1902, at Syracuse, N. Y.

Address, Syracuse, N. Y.

1424. JOHN HOWARD TREVETT

Born June 14, 1878, Champaign, Ill. f. John R. Trevett, 1854, Chicago, Ill. m. Helen M. Lennington, 1856, Ohio.

Cashier. Prepared in Univ. Acad. Kappa Sigma; Theta Nu Epsilon. Asst. Mgr. Base Ball team, LL. B. Clerk with Trevett, Mattis & Abell, Huron, S. Dak.; Cashier with Trevett, Mattis & Baker, Investment Bankers, Beatrice, Neb.; Mining, Cripple Creek, Colo.

Address, 101 N. Elm St., Champaign, Ill.

1425. WALTER SIMEON TYLER

Born Dec. 13, 1877, in Joliet, Ill. f. S. S. Tyler. m. L. B. Towne.

Engineer. Prepared in Joliet High School. Glee and Mandolin Club; Engineering Soc.; Tau Beta Pi; Asst. Editor *Technograph*. B. S. Supt. the Lambert Co., Mfrs. Electrical Supplies, Chicago, 1902–04; in Experimental dept. American Graphophone Co., 1905—.

Married Elsie M. Taylor, March 9, 1901, Chicago, Ill. *Child*, Walter S., Jr., born May 1, 1903.

Address, 96 Sherwood Ave., Bridgeport, Conn.

1426. CHESTER STYVESTER VAN BRUNDT

Born Feb. 16, 1878, Deers, Champaign Co., Ill. f. Samuel Van Brundt, Dark Co., O. m. Rachel Belle Sampson, Tippecanoe, Ind.

Real Estate and Insurance Broker. Prepared in Champaign High School and Univ. Acad. Alpha Tau Omega; Theta Nu Epsilon; Alpha Delta Sigma; Shield and Trident. LL. B. Practice of Law, and Banking, Eldora, Colo., 1901–03; Mining, Lewiston, Idaho, 1903–04; Real Estate and Insurance Brokerage, North Yakima, Wash., 1905—. Vice Pres. Lish Land Co.

Married Lillian Mabel Orcutt, Aug. 12, 1903, Lewiston, Idaho.

Address, No. 1 N. First St., North Yakima, Wash.

1427. SETH FIELDS VAN PATTEN

Born July 5, 1873, Steward, Lee Co., Ill. f. Cornelius Fred Van Patten, Jan. 6, 1826, N. Y. m. Mary Jane Young, N. Y., Mar. 15, 1839.

Teaching. Prepared in Univ. Acad. Adelphic; Y. M. C. A. B. A. Grad. Student, Univ. of Calif., Jan.–May, 1901; Traveling till Sept., 1901; Teaching, Los Angeles, 1901–02; Orange, Calif., 1902–03; Escandido, Calif., 1903–04; Ventura, Calif., 1904—. Member M. E. Church, in Escandido, Calif.; Congregational Church, Ventura, Calif.

Married Leonora B. Thompson, Sept. 2, 1903. *Child*, Donald Thompson, born Sept. 19, 1904.

Address, Ventura, Calif.

1428. MARIE L. WALDO (TAYLOR)

Born Feb. 8, 1878, in Philo, Ill. m. Mrs. A. E. Waldo.

Married. B. S. Asst. reference librarian in State Lab. of Natural History, 1902–05.

Married Estes Park Taylor, 1905, in Urbana, Ill.

Address, 2 Fairland Place, Champaign, Ill.

1429. CAROLINE WANDELL

Born in Oswego Co., New York. f. Harvey Wandell, Sept., 1831, Onondaga Co., N. Y. m. Phebe Baker, Feb., 1838, Oswego Co., N. Y.

Librarian. Prepared in Phœnix High School, New York. B. L. S. Library Organizer, Oxford, N. Y., Sept.–Oct., 1900; Newark, N. Y., Jan.–Feb., 1901; Governor, N. Y., Mar., 1901; Head Cataloger, and Instructor in Library Science in Univ. of Texas, Austin, Sept., 1901–Nov., 1902; Librarian, Houston Carnegie Library, Houston, Texas, Nov., 1902–Mar., 1903; Branch, Librarian, Brooklyn Public Library, Dec., 1904—.

Address, (permanent) Phœnix, Oswego Co., N. Y.

1430. WILLARD OTIS WATERS

Born June 9, 1871, Benzonia, Mich. f. Otis Bird Waters, 1830, Orville, N. Y. m. Martha Ann Haseltine Bliss, 1837, Savoy, Mass.

Librarian. Prepared in Prep. Dept. of Benzonia College. B. A., 1896, Benzonia Coll.; B. L. S. Y. M. C. A.; Library Club. Order Clerk, Univ. of Ill., Library, 1900–02; Asst. in Catalog Division, Lib. of Congress, Washington, D. C., 1902—. Member Amer. Lib. Assn., 1901—; District of Columbia Library Assn., 1902—; University Club, Washington, D. C., 1906—; Nat'l Geog. Soc., 1905—; Amer. Hist. Assn., 1906—.

Address, 2514 13th St., N. W., Washington, D. C.

1431. OTTO CHARLES WEHRSTEDT

Born Mar. 25, 1877, in Bloomington, Ill. f. C. H. Wehrstedt. m. Rosa Schlegel.

Manufacturer of Watch Jewels. Alpha Tau Omega. B. S. With C. H. Wehrstedt, Manufacturer of Watch Jewels, Evanston, Ill.

Address, 2603 Sheridan Road, Evanston, Ill.

1432. ADOLPH HENRY WESEMANN

Born Apr. 2, 1877, La Grange, Ill. f. William F. Wesemann, July 24, 1850, La Grange, Ill. m. Emma Rathe, Feb. 5, 1856, Addison, Ill.

Lawyer. Prepared in Walther Coll. Philomathean. LL. B. Member and Trustee St. John's Lutheran Church, La Grange, Ill.

Married Minnie Blum, June 5, 1901, Collinsville, Ill. *Child*, Adolph H., born May 18, 1902.

Address, La Grange, Ill.

1433. MABEL GAY WEST

Born Mar. 22, 1873, Chardon, Ohio. f. Orren A. West. m. Emeline. Chalmers.

Library Organizer. Prepared by private work. B. L., Knox Coll. B. L. S. Kappa Kappa Gamma.

Address, 794 N. Academy St., Galesburg, Ill.

1434. RAYMOND SLY WILEY

Born Oct. 5, 1878, in Rock Ridge. f. B. D. Wiley.

Architect. B. S. Track Team, 1899. With R. H. Hunt, (1904).

Address (1904), 518 Cherry St., Chattanooga, Tenn. Bus., 8th and Broad Sts.

1435. LUCY BERTHA ELY WILLCOX (WALLACE)

Born May 18, 1873, Jersey City. f. Giles Buckingham Willcox, Aug. 7, 1826, New York City. m. Mary Jane Cooley, Dec. 17, 1835, Tollond, Conn.

Prepared in Chicago West Division High School. Attended Wellesley Coll. Watcheka league; Glee Club; Kappa Kappa Gamma. B. L. S. Loan desk, Asst., Univ. Library, 1900–01.

Married Joseph Davis Wallace, Sept. 12, 1901, Chicago, Ill.

Address, 708 W. Park St., Champaign, Ill.

1436. CLIFFORD WILLIS

Born July 13, 1870, Wapella, Ill. f. John William Willis, July 10, 1842. m. Danelia Wilden Sayre, May 17, 1847.

Instructor in Agriculture. Prepared in Heyworth High School; Ill. Wesleyan Univ.; Ill. State Normal Univ. Alpha Zeta. B. S. Taught Mathematics in Champaign High School, 1900–01; Prin. Urbana High School, 1901–03; Instructor, Soil Physics in Coll. of Agr. and Exp. Sta., Illinois, 1903—.

Married Annie Laurie Perkins, Oct. 1, 1891, Heyworth, Ill.

Address, 503 W. High St., Urbana, Ill.

1437. HARVEY EDGERTON WOOD

Born Apr. 2, 1876, Elwood, Ill. f. W. W. Wood, 1837, St. Lawrence Co., N. Y. m. E. Cleora Edgerton, 1837, same.

Lawyer. Prepared in Joliet High School. Delta; Alpha Delta Sigma; Sigma Xi Tau; Theta Nu Epsilon. Capt. of Second Eleven and sub quarter on varsity; wrestler in gymnasium squad. B. A. Studied law. Practicing law, 1902—.

Married Blanche Lindsay, June 30, 1902, Onarga, Ill. *Child*, Frances, born Dec., 1905.

Address, 819 Oneida St., Joliet, Ill.

1438. WILLIAM FRANCIS WOODS

Born July 16, 1876, Farmer City, Ill. f. Thomas Woods, 1837, Ireland. m. Katherine Kirk, 1839, Ireland.

Lawyer. Prepared in Rice Collegiate Inst., Paxton, Ill. Adelphic. Theta Kappa Nu; Oratorical Assn.; Debating team, 1899–1900; Webster Law Club. B. A.; LL. B., 1902. Dem. candidate for State's Attorney of Champaign Co., 1904; Director, Farmers' Savings and Loan Bank of Urbana, Ill., 1904. Hon. member of Theta Kappa Nu; Grand Knight of Urbana Council, No. 891, Knights of Columbus, 1904—; Ancient Order of Hibernians; The Catholic Order of Foresters; B. P. O. E.

Address, 712 W. Illinois St., Urbana, Ill.

1439. GEORGE THOMAS HENRY WRAY

Born Aug. 12, 1878, Codsall, Staffordshire, Eng. f. George Edward Wray, Swaffham, Norfolk, Eng. m. Alice Lovatt, Stafford, Staffordshire, Eng.

Engineer. Tau Beta Pi; M. E. and E. E. Soc.; Choral Soc. B. S. Technical apprentice, Western Electric Co., Chicago, 1900–01; Laboratory and engineering work, 1901–04; Engr. Western Electric Co., Omaha, Nebr., July 1, 1904–Dec., 1905; Engr. Western Elec. Co., Indianapolis, Ind., Dec., 1905—.

Married Blanche Hepler, June 6, 1905, Streator, Ill.

Address, 309 Majestic Bldg., Indianapolis, Ind.

CLASS OF 1901 (169)

1440. BERT WILSON ADSIT

Husband of No. 1228

Born Apr. 13, 1877, Wellington, Ill. f. Stephen Adsit, Wilmington, Ohio. m. Rachel Markley, Wilmington, O.

Lawyer. Prepared in Olivet, Mich. Sigma Chi; Phi Delta Phi; Langdell Law Club. Baseball team, 1899–1900; Capt. in 1901; Foot Ball team, 1899–1901. LL. B.

Married Louise Jones ('99), Nov. 12, 1902, Champaign, Ill.

Address, Pontiac, Ill.

1441. ALBERT MILLER ALLEN

Born Apr. 18, 1872, Alpena, Mich. f. Abram Barker Allen, June 3, 1833, Sharon, Mich. m. Anna Miller, Ann Arbor, Mich.

Architect. Prepared in Hannibal High School. B. S., 1901, Illinois. Tau Beta Pi; Architects' Club. Pres. Architects' Club; Manager of the Glee Club; Pres. Glee Club; Choral Union; Quartet, three years. B. S. Draftsman until Nov. 9, 1904; now in business in Columbus with the firm of Marriott & Allen. Member First Congr. Church, Columbus, Ohio.

Married Cora Kuhl, Nov. 27, 1902, Chicago, Ill. *Children*, Philys, Torrens, born Jan. 29, 1904, Chicago, Ill.; Louis Wier, born Apr. 24, 1906.

Address, 27 Ruggery Bldg., Columbus, Ohio.

1442. FRANK GILBERT ALLEN

Born May 17, 1877, Rock Island, Ill. f. Chas. Allen, 1846, New York State. m. Agathe Bahnsen, 1856, Hamburg, Germany.

Instructor in Drafting. Prepared in Univ. Acad. Tau Beta Pi. M. E. and E. E. Soc. B. S. Draftsman for Link Belt Mach'y Co., Chicago, Sept., 1901–Apr., 1902; Supt. Oktaha Gin Co., Otkaha, I. T., June, 1902–May, 1904; Instructor in Drafting, Iowa State College, Ames, Ia., 1904—.

Address, Ames, Iowa.

1443. JAMES HOWARD ARMITAGE

Born Dec. 25, 1872, Buckingham, Ill. f. James Hassen Armitage, Apr. 22, 1826, Clarion Co., Pa. m. Margaret Elizabeth Gruer, June 16, 1836, Alleghany Co., New York.

Teacher. Prepared in Grand Prairie Sem., Onarga, Ill. B. A. Second Honors, Class of 1901. Employee of Practical Gas Const. Co., 1901–03, installing Gas plants at Neoga, Geneseo, Ashton, Lockport, and North Chicago, Ill., York, Neb., and elsewhere; Teacher in Buckingham, 1904–05; Asst. Prin. Watseka High School, 1905—.

Address, Watseka, Ill.

1444. WILLIAM WRIGHT ARNOLD

Born Oct. 14, 1878, Oblong, Ill. f. Berzelius Mitchell Arnold, New Reading, Ohio. m. Mary Catherine Baker, New Reading, Ohio.

Lawyer. Prepared in Robinson High School and Austin Coll., Effingham, Ill. Sigma Alpha Epsilon. LL. B.

Address, Robinson, Ill.

*1445. DONALD HERBERT BAILEY

Born Jan. 16, 1879, Chicago, Ill. f. Daniel S. Bailey. m. Annette Elizabeth.

Prepared in Clinton High School. Alpha Tau Omega; Theta Nu Epsilon; Alpha Delta Sigma; Shield and Trident; president Students' Assembly; Manager Interscholastic, 1901. B. A. Entered Columbia Law School, Washington, D. C., 1901. Poor health forced him to abandon studies; entered business firm of Ayre & Lord Tie Co., Grenada, Miss., and Carbondale, Ill. At time of death was vice-pres. and Treas. of the E. R. Berry Chemical Co., St. Louis, Mo.

Married Ruby S. Berry, July 29, 1903, at St. Louis, Mo. *Child*, Daughter.

Died Aug. 28, 1905, at Rantoul, Ill.

1446. HORATIO WEBER BAKER

Born July 9, 1879, Urbana, Ill. f. Ira O. Baker. m. Emma J. Burr.

Instructor. Prepared in Univ. Acad. Bus. Mgr. *Technograph; Illio* board. C. E. Club; Major in Battalion, 1901. B. S. Instrumentman D. L. & W. R. R., Elmira and Bath, N. Y., 1901–03; Draftsman P. S. & N. R. R., Olean, N. Y., 1902–03; Resident engineer on Construction C. C. C. & St. L.

Ry., Carpenter, Ill., 1903–04; Bridge Engineer, Indianapolis and Cincinnati Traction Co., 1904–05; Draftsman, St. L. & N. E. Ry. at Edwardsville, Ill., 1905; Transitman on location C. C. C. & St. L. Ry., Middletown, Ohio, 1905; Asst. Engineer on Construction C. & N. W., Kenosho, Wis., 1905. Professor of Civil Engineering, Univ. of Nevada, Dec. 1, 1905—.

Married Harriette Moulton, Jan. 3, 1906, San Francisco, Calif.

Address, Reno, Nevada.

1447. ANETA BALDWIN

Born Aug. 24, 1879, Paris, Ill. f. John Henry Baldwin, 1852, Harrodsburg, Ky. m. Anna Frances Lamb, 1860, Paris, Ill.

Teacher. Prepared in Paris High School. Glee Club; Basket Ball team. B. A. Teacher in Murphysboro High School, 1901–04; in Pekin, Ill., High School, 1904—.

Address, Paris, Ill.

1448. FAITH LELAND BARDWELL (WETHERBEE)

Born Apr. 16, 1877, Champaign, Co., Ill. f. John Kingsley Bardwell, Mar. 9, 1836, Franklin Co., Mass. m. Lovilla Elmira Kellog, Oct. 19, 1838, Shelburne, Mass.

Prepared in Champaign High School. B. A. Taught school, 1901–03.

Married Charles Earl Wetherbee, July 28, 1904, Des Moines, Ia.

Address, 405 6th Ave., Sterling, Ill.

1449. ARTHUR FRANKLIN BARNETT

Born April 5, 1880, Hallsville, Ill. f. James M. Barnett, 1858, June 22. m. Sarah Elizabeth Marvel, Aug. 17, 1858.

Physician. Prepared in Univ. Acad. Alpha Tau Omega; Theta Nu Epsilon; Alpha Delta Sigma; Shield and Trident. Student Dancing Club. Phi Rho Sigma at Rush Med. College. B. S.; M. D., 1904, Rush Med. Coll. Professional work as hospital interne, June, 1904–Dec., 1905; Practicing Physician.

Address, 818 Main St., Joplin, Mo.

1450. ARTHUR TIMOTHY BELL

Born Dec. 16, 1875, Hopkinsville, Ky. f. Jacob R. Bell, 1852, Ky. m. Eunice C. Timmons, 1852, Ky.

Supt. of Schools. Prepared in Ill. State Normal, Carbondale, Ill. Y. M. C. A.; Mathematical Club. B. A.; M. A., 1902. Fellowship in Nebraska Univ. Supt. of Schools at Reynolds, Ill. Member of M. E. Church, 1902; American Mathematical Soc., 1903.

Married Teresa S. Webb of McLeansboro, Ill., Dec. 29, 1902. *Child*, Eunice Elleanor, born Oct. 23, 1903.

Address, Reynolds, Ill.

1451. EDGAR DE FOREST BELL

Born May 6, 1875. f. Jesse Bell. m. Lyda Hood.

Engineer. Prepared in Urbana High School. Gen. Manager of Urbana Light, Heat and Power Co. to July 1, 1902, and Supt. Light and Heat Co. at Danville, Ill., July 1, 1905.

Address, Danville, Ill.

1452. FREDERICK JOEL BIRD

Born Apr. 27, 1875, Woodstock, Ill. f. Edwin R. Bird, Aug. 9, 1829, Westfield, N. Y. m. Clara A. Smith, Dec. 9, 1841, Warrenville, Ill.

Railway Engineer. Prepared in Woodstock High School. M. E. and E. E. Society. Y. M. C. A. Pres. M. E and E. E. Society, 1902; Assoc. Editor *Technograph*, 1901. Special apprentice with Chicago and North-

western R. R. until Jan., 1903; Chief Draftsman and Treas. Ill. Engineering and Machine Co., 1903—. Member A. F. & A. M.; Pres. Carterville Board of Education.

Married D. Clara Hartrick ('ex-'01), June 12, 1901, Urbana, Ill. *Children*, Edwin Bruce, born May 20, 1902; Marion Taylor, born Oct. 7, 1904.

Address, Carterville, Ill.

1453. ALICE MARY BLACK (ARPS)

Sister of No. 1454

Born Apr. 7, 1879, Sadorus, Ill. f. William Black, Mar. 17, 1836, Arbroath, Scotland. m. Mary Leslie, Oct. 22, 1838, Brechin, Scotland.

Prepared in Univ. Acad. Alethenai. B. A.; M. A., 1901. In Germany, 1905–06.

Married George F. Arps, Oct. 18, 1905, Carey, Ill

Address, Tolono, Ill.

1454. LAURA LOUISE BLACK (ZARTMAN)

Sister of No. 1453; Wife of No. 2004

Born Sept. 28, 1877, Sadorus, Ill. f. William Black, Mar. 17, 1836, Arbroath, Scotland. m. Mary Leslie, Oct. 22, 1838, Brechin, Scotland.

Prepared in Univ. Acad. Alethenai. B. A.

Married Lester William Zartman ('03), Sept. 22, 1904, Champaign, Ill.

Address,100 Brownell St., New Haven, Conn.

1455. FREDERICK GORDON BONSER

Born June 14, 1875, Tower Hill, Ill. f. Aaron Bonser, Dec. 3, 1857, Sciotoville, Ohio. m. Katherine Eliza Stevens, Dec. 5, 1858, Magog Lake, Canada.

Student. Prepared in Avon High School. Adelphic; Y. M. C. A. B. S.; M. S., 1902. Fellowship in Psychology, 1901–02; Asst. in Psychology, 1900; Fellowship, Teachers Coll., Columbia, 1905–06. Prof. of Psychology and Education and Director Trianing School; State Normal School, Washington State, 1902–05; Pamphlet, A Statistical Study of Illinois High School, Univ. Studies, 1902. Articles, Relations between Mental Activity and the Circulation of the Blood, *Psychological Review*, Vol. X, No. 2, Mar., 1903, pp. 122–138. Chums; A Study in Youthful Friendships, *Pedagogical Seminary*, Vol. IX, No. 2, June, 1902, pp. 221–237. Productive Scholarship in Normal Schools, *Educational Review*, Sept., 1905. Editor *Normal Seminar*, 1903–05.

Married Edna Madison MacDonald, Aug. 17, 1902, Shelbyville, Ill. *Child*, Virginia Madison, born Feb. 8, 1904.

Address, Teachers College, Columbia Univ., New York, N. Y.

1456. EDWARD PARKMAN BOYD

Born Mar. 6, 1877, in Galesburg, Ill. f. R. H. Boyd.

Instructor. Prepared in Aledo High School. Delta Tau Delta; Track team four years; Architect's Club. B. S. Instructor in the department of Architecture. State Agric. Coll., Ft. Collins, Colo., 1901–02; Now U. S. Govt. Engr., Manila, P. I.

Married Elizabeth Frances Howard, Dec., 1901, Denver, Colo.

Address, Dept. of City Engineers., Manila, P. I.

1457. JOHN WILLIAM BOYD

Born Dec. 12, 1876, East Bend Twp., Champaign Co., Ill. f. Charles Boyd, May 12, 1847, Ireland. m. Margaret Elizabeth Miller, Oct. 19, 1856, Herkimer Co., New York.

Lawyer. Prepared in Rantoul High School. LL. B.

Married Rose Jameson, June 21, 1905, Rantoul, Ill.

Address, Fisher, Ill.

1458. ELLIS FREEMAN BRACKEN

Born Mar. 23, 1878, in Greenview, Ill. f. J. A. Bracken.

Supt. Power Sub-station, Chicago (1904). Prepared in Greenview High School. M. E. and E. E. Soc.; Asst. Ed. *Technograph*. B. S.

Address (1904), 1162 E. 56th St., or 139 Adams St., Chicago, Ill.

1459. LOUIS FREDERICK BRAYTON

Born Apr. 19, 1877, Mt. Morris, Ill. f. A. W. Brayton, Mt. Morris, Ill. m. Harriet Grigsby, Lena, Ill.

Arch. Engineer. Prepared in Mt. Morris College. Phi Gamma Delta; Tau Beta Pi; Leader Mandolin Club, 1899–1901. B. S. C. B. & Q. R. R., Engrs. Office, Burlington, Ia., to Dec. 1, 1901; Brown-Ketcham Iron Works, Indianapolis, Ind., to Apr. 1, 1902; Variety Iron Works, Cleveland, Ohio, to July 1, 1902; Supt. of Constr. for Richard E. Schmidt, Architect, Chicago, to Sept. 15, 1903; Office Manager of Reed and Stem, Architects, St. Paul, Minn., to July 7, 1904; independent as Architectural Engineer to Oct. 1, 1904; Incorporated The Brayton Engineering Co., General Contractors, St. Paul, Minn. Published, Brayton Standard for The Uniform Design of Reinforced Concrete. Member Mystic Shrine, May 19, 1905.

Married Grace Benjamin, Nov. 8, 1905, Minneapolis, Minn.

Address, care of the Brayton Const. Co., New York Life Bldg., St. Paul, Minn., or Guaranty Loan Bldg., Minneapolis, Minn.

1460. MINNIE CLARKE BRIDGMAN (INGHAM)

Wife of No. 1699

Born Oct. 30, 1877, Keene, N. H. f. Charles Holbrook Bridgman, 1850, Keene, N. H. m. Carile Maria Clarke, 1855, Putney, Vt.

Prepared in Keene High School. Wellesley Coll., 1896–99. Glee Club, 1899. Pi Beta Phi; Phi Delta Psi. B. L. S. Instructor and reviser in Iowa Univ. Summer School of Library Science, 1901; Asst. Librarian Univ. of Cincinnati Library, 1901–05. Member American Library Assn., 1900—; Ohio Library Assn., 1902–04. Second Vice-pres. Ill. State Lib. School, Alumni Assoc., 1901–03.

Married Leonard W. Ingham ('02), Oct. 25, 1905, at Keene, N. H.

Address, Clinton, Ill.

1461. CLAUDE PORTER BRIGGS

Born Nov. 2, 1873, in Minier, Ill. f. B. T. Briggs.

Teacher. Prepared in Ill. State Normal Univ., Normal, Ill. Football team, 1900; *Illini* Board; Athletic Board of Control; Mgr. base ball team, 1901. Kappa Sigma. B. A. Teaching in Aurora, 1901—.

Address, Aurora, Ill.

1462. JAMES WILLIAM BUCHANAN

Born Feb. 19, 1863, Clark Co., Ind. f. Silas Buchanan, Mar. 9, 1825, Clarke Co., Ind. m. Sarah Anne Reynolds, Nov. 27, 1831, do.

Teacher. Prepared in Lebanon, Ohio, National Normal Univ. Teacher in High School, Spokane, Wash. Deacon in Christian Church, 1902–04; member of Spokane Science Club, 1902—.

Address, 1617 Gardner Ave., Spokane, Wash.

1463. JAY HORACE BURDICK

Born Apr. 20, 1878, Elgin, Ill. f. William R. Burdick, 1848, St. Charles, Ill. m. Emily M. Joslyn, 1853, Woodstock, Ill.

Sec. of The Radcliffe Regalia Co. Agricultural Club. Art Club. B. S. Asst. Forest Expert, Bureau of Forestry, Dept. of Agr. of U. S., 1901–03; Sec. of the Radcliffe Regalia Co., Elgin, Ill., 1903. Member M. W. of A.; C. of H.; R. N. A.; I. O. R. M.

Address, 25 Channing St., Elgin, Ill.

1464. HENRIETTA ANNE CALHOUN

Born Dec. 19, 1880. f. Wm. J. Calhoun, Sept. 12, 1857, Pittsburg, Pa. m. Melcina J. Ferguson, June 29, 1859, Washington, Ia.

Teacher. Prepared in Hyde Park High School and Univ. Acad. Chi Omega. Univ. Acad. B. S.; M. A., 1903. Teaching in Escanaba, Mich., 1903—.

Address, 504 Daniels St., Champaign, Ill.

1465. ASHTON ELLSWORTH CAMPBELL

Born May 13, 1876, Sadorus, Ill. f. David Lewis Campbell, July 25, 1837, Long Branch, New Jersey. m. Elmira Ball, 1842, Delaware, Ohio.

Lawyer. Prepared in Univ. Acad. Alpha Tau Omega; Theta Nu Sigma; Alpha Delta Sigma; Shield and Trident. B. A.; LL. B., 1904.

Address, 604 E. Green St., Champaign, Ill.

1466. GEORGE RUSSELL CARR

Born Jan. 23, 1877, Argenta, Ill. f. Robert Franklin Carr, May 13, 1832, Deckertown, N. J. m. Emily A. Smick, Apr. 10, 1839, Decatur, Ill.

Asst. Gen. Manager of Dearborn Drug and Chemical Works. Prepared in Austin High School. Kappa Sigma. Manager Foot Ball team, 1900; *Illio* Board. B. S. With Dearborn Drug and Chemical Works in various positions; for past year Asst. Gen. Manager. American Chemical Soc.

Address, 227–234 Postal Telegraph Bldg., Chicago, Ill.

1467. JESSIE ANNA CARROLL

Born at Wilmington, Ohio. f. John Carroll. m. Mary Hunt.

Librarian. Prepared in Wilmington High School, Ohio. B. A. Wilmington Coll.; B. L. S. Cataloger, Univ. of Cincinnati Library, 1901–03; Cataloger Univ. of Calif. Library, 1903–04; leave of absence from Univ. of Calif. Library, 1905. Member Amer. Library Assn., 1902—; Ohio Library Assn., 1902–03; Calif. Library Assn., 1902. Society of Friends.

Address, Whittier, Calif.

1468. FLORENCE EMELINE CARTER (SHERMAN)

Born Aug. 24, 1874, Fairfield, Franklin Co., Vt. f. James Madison Gore Carter, Apr. 15, 1843, West Eden, Ill. m. Eunice Rebecca Northrop, July 3, 1845, Fairfield, Vt.

Prepared in Waukegan High School. Pi Beta Phi; Phi Delta Upsilon; University Dramatic Club. B. L. S. Librarian of Public Library, Champaign, Ill., July, 1901, to Dec., 1903.

Married Eaton Goodell Sherman, July 21, 1903, Milwaukee, Wis. *Child*, Carter Goodell, born Oct. 10, 1904, (died Oct. 23, 1904).

Address, Beartooth Ranch, Joliet, Mont.

1469. CHARLES CORY CHAMBERLIN

Born Apr. 9, 1878, Hoopeston, Ill. f. Oliver Perry Chamberlin, McCutcheonsville, Ohio. m. Jeannette Cory, Ohio.

Grain Broker. Prepared in Hoopeston High School. *Illio* board. Sigma Chi. B. A. Manager Claim Dept., American Can Co., Chicago, 1901–03; Grain Broker, July 15, 1903–05; Mgr. and Treas. Charter Mfg. Co., 1905—.

Address, 303 Dearborn St,, Chicago, Ill.

1470. EDWARD PIERCE CHAPIN

Born Aug. 8, 1878, Tolono, Ill. f. Edward Bonaparte Chapin, May 11, 1857, Clyde, N. Y. m. Lucy Mary Pierce, June 2, 1858, Keithsburg, O.

Publisher Freeburg *Tribune*. Prepared in Champaign High School. Philomathean; English Club; Political Science Club. Editor-in-chief *Illio*; Class

Historian; Class Day Speaker. B. A. Advertising Solicitor and Reporter for Champaign *News*, June, 1901–Dec., 1902; Telegraph Editor, Mattoon *Journal*, Mar. 23, 1903–Aug. 1, 1903; Associate Editor, Champaign *News*, Aug. 1, 1903–Aug. 5, 1905; Editor and Publisher, Freeburg *Tribune*, Aug. 16, 1905—. Member Presbyterian Church.

Married Harriet Elizabeth McCully ('02), June 16, 1904, Somerset, Ohio.

Address, Freeburg, Ill.

1471. CHARLES HIRAM CHAPMAN

Born Nov. 13, 1878, Vienna, Ill. f. Daniel Clinton Chapman, July 21, 1828, Vienna, Ill. m. Mary Elizabeth Rose, Jan. 20, 1836, Vienna, Ill.

Nat. Bank Examiner. Prepared in Vienna High School. English Club; German Club. Capt. and Major. B. A. Student of Law, George Washington Univ., 1901–02; National Bank Examiner, 1903—.

Married Nelle Perkins (Ex.-'02), July 15, 1903, Vienna, Ill. *Child*, Harriet Elizabeth, born Oct. 21, 1904.

Address, 122 S. 13th St., Newark, N. J.; 35 Nassau St., N. Y.

*1472. ADELAIDE MARIA CHASE

Born July 27, 1876, in West Medford, Mass. f. R. G. Chase. m. Mary A. C. Williams, Boston.

Pi Beta Phi. B. L. S. Asst., New Hampshire State Lib., Concord, N. H.; then Business Librarian, Stone & Webster, Boston, Mass.

Died May 19, 1904, at West Medford, Mass.

1473. MARGARET BELLE CHESTER

Born Jan. 7, 1881, in Champaign, Ill. f. E. E. Chester. m. Margaret Elizabeth Powell, Columbus, Ohio.

Prepared in Champaign. B. A. Taught in public school, Mahomet, Ill., 1902–04. Member Presbyterian Church.

Address, 717 West University Avenue, Champaign, Ill.

1474. WILLIS CULLEN CHIPPS

Brother of No. 1195

Born June 8, 1879, Sullivan, Ill. f. Abia Chipps, June 8, 1852, Virginia. m. America Lilly, Ky.

Mech. Engineer. Prepared in Sullivan High School. Delta Tau Delta; Alpha Delta Sigma; Shield and Trident. B. S. Mechanical Engineering, 1901—.

Address, Suffern, New York.

1475. HARRY AUGUSTUS COFFMAN

Born May 30, 1879, Champaign, Ill. f. David H. Coffman, Lancaster, Ohio. m. Sarah E. Ruhl, Rockford, Ill.

Merchant. Prepared in Champaign High School. Kappa Sigma; Phi Delta Phi. LL. B. Dealer in Vehicles and Implements.

Married Jessie Elizabeth Trotter, Nov. 12, 1903. *Child*, Katherine Francis, born Dec. 16, 1904.

Address, 107 S. Elm St., Champaign, Ill.

1476. AGNES MARY COLE

Born May 9, 1873, Wheaton, Ill. f. Jordan James Cole, Apr. 16, 1833, Mahopac, N. Y. m. Susan Phylora Smith, Jan. 2, 1850, Whitehall, N. Y.

Library Cataloger. Prepared in Wheaton High School. B. S., 1893, Wheaton College; B. L. S. Reviser, Univ. of Ill. library school, Dec., 1901–June, 1903; catalog librarian, Univ. of Ill. library, Sept., 1903—.

Address, Urbana, Ill.

1477. GUY RICHARD COLLINS

Born Oct. 10, 1878, near Mansfield, Ill. f. William Grigsby Collins, 1842, Iowa. m. Eliza Catherine Meliza, 1831, Indiana.

Draftsman. Prepared in Univ. Acad. B. S. Mechanical structural draftsman, 1901–04; in employ of Whiting Fdy. Equipt. Co.; for Baker Iron Works of Los Angeles, Calif., 1904–05; for the Edison Elec. Co., Los Angeles, 1905—.

Address, 106 N. Hope St., Los Angeles, Calif. (Permanent), Farmer City, Ill., care of W. G. Collins.

1478. PHILIP ARTHUR CONARD

Born Nov. 9, 1875. f. Philip H. Conard, July 13, 1840, Utica, Ohio. m. Martha Orrilla Davis, Dec. 23, 1853, Clarkshill, Ind.

Asst. Secy. Student Volunteer Movement, New York City. Prepared in Monticello High School and Univ. Acad. Adelphic; English Club; Oratorical Assn. Gen. Secy., Y. M. C. A., 1900–01. B. A. Member M. E. Church; Pres. Epworth League, First M. E. Church, Champaign, 1898–99; Gen. Secy., Y. M. C. A., Univ. of Ill., 1900–04; Asst. Secy. Student Volunteer Movement, N. Y. City, 1905–06; Foreign Sec. Internat'l Comm., 1906—.

Address, Foreign Dept., Internat'l Comm. Y. M. C. A., 3 W. 29th 29th St., New York, N. Y.

1479. GEORGE MARSHALL CROSSLAND

Born July 11, 1878, Varna, Ill. f. Hiram Venton, Crossland, Apr. 29, 1848, Varna, Ill. m. Cynthia Loving Broaddus, May 6, 1847, Henry, Ill.

Teacher. Prepared in Sheldon High School. Political Science Club. B. A. Teacher, Bunker Hill, Ill., Military Academy, 1901–02; Indianapolis, Ind., Schools, 1902–04; DeKalb, Ill., High School, Latin, 1904–05.

Address, 227 Locust St., DeKalb, Ill.

1480. WILLIAM LIEBRICK CROUCH

Born Aug. 11, 1868, in Rozetta, Ill. f. W. A. M. Crouch.

Mining Supt., (1904). LL. B.

Address (1904), care of Dwight Furness, Guanajnato, Mex.

1481. LAWRENCE EVERETT CURFMAN

Born Mar. 1, 1880, near Hayes, Ill. f. James Wesley Curfman, Nov. 22, 1851, near Pittsfield, Ill. m. Maria Anne Whitehead, Oct. 28, 1855, near Clyde, Ill.

Civil Engineer. Prepared in Tolono and Urbana High School. Adelphic. Capt. Tau Beta Pi, 1904. B. S.; B. S., 1905. School teaching, 1901–03; student, Illinois, 1903–05; civil engineer for Ill. Central R. R., 1905—. Article, Tests of Sand Lime Brick, *Technograph*, No. 19, pp. 72–83.

Address, 1006 Lyon St., New Orleans, La.; (Home), 412 W. Illinois St., Urbana, Ill.

1482. MARY BELLE DAVIS

Born Nov. 13, 1880, Philo, Ill. f. Edward Davis, Apr. 15, 1831, Montgomeryshire, Wales. m. Caroline D. Markle, Oct. 13, 1841, Waterloo, Mich.

Teaching. Prepared in Urbana High School. Y. W. C. A.; Kappa Alpha Theta. B. A. Teaching, Rantoul, 1901–04; Urbana, 1904–05; Indianapolis, Pub. Schools, Sept., 1905—.

Address, 606 S. Lincoln Ave., Urbana, Ill.

1483. NELLIE ELIZABETH DETRICK

Born Feb. 19, 1879, Donovan, Ill. f. Thomas Benton Detrick, Philadelphia. m. Cordelia Edith Hedge, Hayden, Ind.

Teaching. Prepared in Ill. Wesleyan Prep. Alethenai. B. A. Teaching, Seymour, 1902–04; Tolono, 1905—.

Address, 602 E. Springfield Ave., Champaign, Ill.

1484. GERTRUDE SEMPILL DILLON

Sister of No. 1174

BornAsh Grove, Ill. f. Henry Dillon, Ridge Farm, Ill. m. Rachael Robinson Wagner, Milford, Ill.

Teacher. Prepared in Grand Prairie Sem. Y. W. C. A.; Alethenai; German Club. B. A. Teacher of German and Latin in State Normal School, Spearfish, So. Dak., 1901–03; teacher in Language Dept. of Northern Ill. State Normal School, De Kalb, 1904—. Member M. E. Church; Gen. Secretary Y. W. C. A., 1900–01, Univ. of Illinois.

Address, Sheldon, Ill.

1485. ROY HODGSON DILLON

Born Dec. 12, 1877, Normal, Ill. f. Isaiah Dillon, May 25, 1834, Tazewell Co., Ill. m. Mary Fisher, Aug. 23, 1836, Tazewell Co., Ill.

Electrical Engineer. Prepared in Ill. State Normal Univ., Normal, Ill. Engineering Soc.; Track team, 1897. B. S. Member of A. I. E. E.

Address, care of F. O. Blackwell, 49 Wall St., New York City. (Permanent), Normal, Ill.

1486. EDWARD MURRAY EAST

Born in Du Quoin, Ill. f. William Harvey East. m. Sarah Granger Woodruff.

Agronomist. Prepared in Du Quoin High School. Delta Kappa Epsilon; Phi Lambda Upsilon; Sigma Xi; Alpha Zeta. B. S.; M. S., 1904. Student Asst. in Chem., 1899–1901. Asst. Chemist Agr. Exp. Sta., Illinois, 1901–04; First Asst. in Plant Breeding, 1904–05; Agronomist, Connecticut Agr. Exp. Sta., Sept. 1, 1905—. Articles: 1. The Structure of the Corn Kernel and the Composition of its different parts, (with C. G. Hopkins and L. H. Smith), Bull. 87, Ill. Agr. Exp. Sta., pp. 35. 2. Directions for the Breeding of Corn, including Methods for the prevention of Inbreeding, (with C. G. Hopkins and L. H. Smith), Bull. 100, Ill. Agr. Expt. Sta., pp. 25. 3. Selection of Seed in Potato Growing, Cir. 81, Ill. Agr. Expt. Sta., pp. 12. The Direct Determination of Potassium in the Ash of Plants, *Jour. Amer. Chem. Soc.*, Vol. 26, No. 3, 1904, 3 pp. The Chem. Composition of the Different Parts of the Corn Kernel, (with C. G. Hopkins and L. H. Smith), Vol. 25, No. 11, 1903, 14 pp. The Improvement of Corn in Connecticut, Bull. Conn. Agr. Exp. Sta., pp. 21. Member Presbyterian Church; American Breeder's Assn.; Assn. Official Agr. Chemists.

Married Mary Lawrence Boggs, Sept. 2, 1903. *Child*, Elizabeth Woodruff, Sept. 3, 1904.

Address, New Haven, Conn., Conn. Agr. Expt. Sta.

1487. ROY SAMUEL ELDER

Born July 21, 1879, Ridge Farm, Ill. f. Dr. S. S. Elder, Ill. m. Rachel Braden, Ill.

Lawyer. Prepared in Streator High School. LL. B. Conducting Law office. Bar Association, in Wichita, Kans.

Address, over Kansas Natl. Bank, Wichita, Kans.

1488. ARTHUR DONALDSON EMMETT

Born in Lee, Ill. f. Wm. H. Emmett, near St. Catherines, Ont. m. Susana Castleman, same.

Chemist. Prepared in Peoria High School. B. S.; M. A., 1905. Chemist on State Water Survey, 1901–02; Chemist, Union Stock Yards, 1902–03; Research chemist in Nutrition Laboratory, 1903–06; Grad. Student Columbia, 1906—. Articles: 1. On the Presence of Cotton Seed Oil in Lards from Hogs Fed upon Cotton Seed Meal, (with H. S. Grindley), *Journal American Chemical Soc.*, XXVII, 1905, 263–270. 2. The Chemistry of Flesh

(second paper); Improved Methods for the Analysis of Animal Substances, (with H. S. Grindley), *Journ. Amer. Chem. Soc.*, XXVII, 1905, 658–678. 3. The Chemistry of Flesh (third paper, with H. S. Grindley), *Jour. Am. Chem. Soc.*, XXVIII, No. 1, 1906, pp. 25–65. 3. Studies on the Influence of Cooking on the Nutritive Value of Meats (with H. S. Grindley), Bull. 162, Office of Exp. Stats., U. S. Dept. Agr., p. 230. Member Phi Lambda Upsilon; Sigma Xi; American Chemical Society.

Address, 1011 Oregon St., Urbana, Ill.

1489. CLARK HUGHES FELLINGHAM

Born Apr. 2, 1873, Mayon, Ill. f. Warren C. Fellingham, Mar. 29, 1845, Utica, N. Y. m. Sarah E. Fellingham, Mar. 8, 1840, Loudoun Co., Va.

Farmer. Prepared in Northwestern Univ. Acad. and Know College Acad. Agricultural Club; Alpha Zeta. B. A.

Address, Verona, Ill.

1490. MASON McCLOUD FISHBACK

Born Feb. 1, 1878, Marshall, Ill. f. James Madison Fishback, Clark Co., Ill., Apr. 10, 1847. m. Orrel Virginia Adams, Apr. 15, 1849, Loudoun Co., Va.

Prepared in Paris High School. Adelphic; Deutche Verein; Y. M. C. A.; Class Historian. B. A. History Teacher, Urbana High School, 1901–04; now teaching in High Schools of Southern Calif. Article, Illinois Legislation on Slavery and Free Negroes, in Transactions of the Ill. State Hist. Soc., 1904.

Address, Pasadena, Calif.

1491. HATTIE BELLE FRAHM (FORNOF)

Born May 15, 1879, in Tuscola, Ill. f. Hans Frahm.

LL. B.

Married George N. Fornof.

Address, Streator, Ill.

1492. CHARLES WILBUR FRANKS

Born Aug. 1, 1876, Brookville, Ill. f. George W. Franks, Brookville, Ill. m. Clara McCullough, Brookville, Ill.

Teacher. Prepared in Lanark High School, Ill. B. A. Teaching in Philippine Schools, 1901—.

Address, Romblon, P. I.

1493. NELLIE MAY FRAZEY (VINES)

Wife of No. 2523

Born Sept. 30, 1878, Nickerson, Kans. f. Frederick Lauterbach Frazey, July 24, 1840, Everett, Pa. m. Permelia Jane Hanks, July 8, 1844, Everett, Pa.

Prepared in Urbana High School. Alethenai; Y. W. C. A.; Watcheka League. B. A. Teaching, Tuscola, Ill., 1901–02; Bushnell, Ill., 1902–03; Sheboygan, Wis., 1903–05; First Year, primary grade; second, Latin and English in High School; third and fourth, English in High School.

Married E. J. Vines, ('05), Aug. 16, 1905, Urbana, Ill.

Address, Bement, Ill.

1494. FRANK GEORGE FROST

Born Feb. 1, 1872, Mattoon, Ill. f. Samuel G. Frost. m. Nancy L. Gammill.

Draftsman. Prepared in Univ. Acad. Sigma Alpha Epsilon; Tau Beta Pi. Draftsman and supt. of erection with A. L. Ide & Sons, Springfield, 1901–03; Chief Draftsman with Rarig. Eng. Co., Columbus, Ohio, 1903–04; Chief Draftsman with Sheffield Cor. Co., Three Rivers, Mich., 1904—.

Married Cornelia Harlaw, June 1, 1904, Janesville, Wis.

Address, Care of F. C. Frost, 921 W. South Ave., Kansas City, Mo.

1495. EDWARD JAMES FUCIK

Born Jan. 26, 1880, Chicago, Ill. f. Frank Fucik, 1850, Bernarditz, Bohemia. m. Anna Kakuska, 1854, Chicago.

Civil Engineer. Prepared in Chicago English High School and Man. Train. School. C. E. Club. B. S. Draftsman Paige Iron Works, 1901; in charge Construction Randolph St. Bridge for Sanitary District of Chicago, 1901–03; in charge River Surveying party, 1903, Sanit. Dist.; Asst. Engr. to Geo. W. Jackson in preparation of report on High Pressure System for City of Chicago, 1903–04; Asst. in charge construction, Harrison St. Bridge San. Dist., Chicago, Sept., 1904–Mar. 1906; in charge of San. Dist. const. work, Lockport, Ill., 1906—. Article, Steel Cofferdams in Chicago River, *Technograph*, pp. 94–102. Member Western Soc. Engrs.

Address, 813 Sawyer Ave., Chicago, Ill.

1496. GRACE ANN GARNETT

Born Apr. 14, 1877, St. Marys, Ill. f. Robert Kirtley Garnett, Aug. 4, 1844, St. Marys, Ill. m. Annie Elizabeth Hunter, Oct. 19, 1845, Catasauqua, Lehigh Co., Pa.

Teacher. Prepared in Carthage Coll. Acad. Alethenai; Watcheka League; Der Deutsche Verein; Ladies' Glee Club. B. A. Prin. of Plano High School and teacher of Latin and German, Plano, Ill., 1901–05.

Address, Plymouth, Ill.

1497. HENRY ALLAN GLEASON

Born Jan. 2, 1882, Dalton City, Ill. f. Henry Milton Gleason, 1838, Akron, Ohio. m. Alsina Belle Magruder, 1858, Coshocton, Ohio.

Botanist. Prepared in Decatur High School. Natural History Soc. *Illini* Staff. B. S.; M. A., 1904. Collector, Dept. of Horticulture, Illinois, 1901; Asst. in Botany, same, 1901–03; Instructor, 1903–04; Asst. Mo. Bot. Garden, 1904; Fellow in Bot., Ohio State Univ., 1905; Asst. in Bot., same, 1905. Notes on some Southern Illinois Plants, *Torrenya*, 3:1, 1903; Additional Notes on Southern Illinois Plants, *Torrenya*, 4:168, 1904; Notes on the Ohio Ferns, *Ohio Naturalist*, 5:205, 1904; A New Sunflower from Illinois, *Ohio Nat.*, 5:214, 1904; Notes from the Ohio State Herbarium, 1, *Ohio Nat.*, 5:249, 1904; The Genus Bidens in Ohio, *Ohio Nat.*, 5:316, 1905. Member Congregational Church; Sigma Xi; American Assn. for the Advance of Science.

Address, 511 E. Johns St., Champaign, Ill.

1498. JOSEPH HINCKLEY GORDON

Born Oct. 7, 1879, Vandalia, Ill. f. Joseph Allen Gordon, Feb. 2, 1847, Vandalia, Ill. m. Mary Abby Hinckley, Aug. 5, 1854, Boston, Mass.

Instructor and law student. Prepared in Fort Collins High School, Colorado. Delta Kappa Epsilon; Phi Delta Phi; Theta Kappa Nu; English Club; Oratorical Assn.; Philomathean; Political Science Club; Class Pres, 1900; Associate Editor *Illio; Illini* Staff. B. A., 1901; M. A., 1901. LL. B. 1906. High School Prin., 1901–03; Instructor in Univ., Acad. and student in Coll. of Law, 1903–06. Pamphlet, Illinois Railway Legislation and Com. Control since 1870, Univ. of Ill. studies, 1904, 81 pp.

Address (Home), Vandalia, Ill.

1499. HOWARD TYLER GRABER

Born Dec. 29, 1880, Peoria, Ill. f. Robt. Graber, Aug. 5, 1850, Peoria, Ill. m. Myra Ocelia Hagerty, July 4, 1860, Peoria, Ill.

Chemist. Prepared in Peoria High School. B. S.; B. S., 1903, Mass. Inst. of Technology. Member M. I. T. Glee and Mand. Club, Alumni Assn., Chem. Club. Research and analytical Chemist, with Parke Davis & Co., Mfg. Chemists, Detroit, Mich.

Address, 706 E. Congress St., Detroit, Mich.

1500. FRANCES MYRTLE GREEN (HOAGLAND)

Wife of No. 1224

Born July 20, 1880, Danville, Ill. f. Francis M. Green, 1846, Dec. 25, Pittsboro, Ind. m. Kansas Clark, Aug. 12, 1856, Pittsboro, Ind.

Prepared in Univ. Acad. Y. W. C. A. B. A.

Married John King Hoagland ('99), Feb. 12, 1902, Urbana, Ill. *Child*, Max Green, born Aug. 2, 1904.

Address, Mode, Ill.

1501. CHARLES THOMAS GREENE

Born Dec. 24, 1878, Brooklyn, New York. f. Charles Edwin Greene, Union, Me., Oct. 31, 1848. m. Mary Ellison Thomas, St. Johns, N. B., 1857.

Newspaper writer. Prepared in English High and Man. Train. School and Englewood High School, Chicago. B. A. Solicitor for Central Union Tel. Co., Chicago, May, 1902; traveling salesman D. R. James & Bro., New York, Jan. 1, 1903; clerk, Nelson Morris & Co., Chicago, 1904; newspaper writer, *Inter Ocean*, Chicago, *Pioneer Press*, St. Paul, and *The Evening Tribune*, Minn., to date. Translations, The River of Diamonds, An Ocean Tragedy, A Student's Song, The City by Night, Qui Vincit Patitur, *Wayside Tales*, 1904; Reconciliation, 1905; Alek's Christmas Eve, by Watt Knott, *Pioneer Press*, Dec. 24, 1904; Other writings; contributed to *Pioneer Press*, The Coupling Pin; Billet Doux, a Paradigm; Winter and Spring; A Valentine Acrostic; The Snowflake; and The Thoughts of God, and other Poems.

Address, care of *Evening Press*, Minneapolis, Minn.

1502. HARRY NORMAN GRIDLEY

Born May 17, 1881, Virginia, Ill. f. James Norman Gridley. m. Frances Hill.

Lawyer. Prepared in Virginia High School. Alpha Tau Omega; John Marshall Club of Columbia Univ.; Theta Kappa Nu; B. A.; M. A., 1902; LL. B., 1906. Fellowship in history, Illinois, 1901. Instructor in History, Charleston High School, 1902–03. Student of Law, Columbia Univ., 1903–04; Illinois, 1905–06.

Address, Virginia, Ill.

1503. AUGUSTUS HAROLD GRISWOLD

Born Sept. 29, 1879, in Milo, Ill.

Prepared in Princeton High School. Class Pres., 1901–02; Tennis Championship, 1899 and 1900. B. S. Electrical Engineering with Western Electric Co., Chicago, 1901–05; with The Pacific States Telephone and Telegraph Co., San Francisco, 1905.

Address, Eng. Dept. Pacific States Tel. & Tel. Co., San Francisco, Calif.

1504. LEWIS EDWIN GRISWOLD

Born July 5, 1876, White Hall, Ill. f. Damon Griswold, White Hall, Oct. 31, 1855. m. Etna Baldwin, Mar. 29, 1856, White Hall, Ill.

Real Estate Dealer. Prepared in White Hall High School and Univ. Acad. Kappa Sigma; Alpha Delta Sigma; Shield and Trident. B. S. Farming until Spring of 1903; Bureau of Soils, U. S. Dept. of Agriculture, until Apr. 19, 1904; Real Estate, 1904—. Articles, (with T. D. Rice), Soil Survey of the New Orleans Area; Soil Survey of Acadia Paris, La.; pub. by U. S. Dept. of Agric.

Address, Blue Mound, Ill.

1505. ARTHUR RAYMOND HALL

Born at Tonica, Ill. f. Francis Marion Hall, Maine. m. Addie Kelly, Ohio.

Lawyer. Prepared in Public School, East Lynn, Ill. Philomathean; English Club; German Club; Y. M. C. A.; Phi Delta Phi; Football, 1897–

1900, Capt., 1900; Base Ball, 1899; on Class Day program; Alumni member Advisory Board of Athletic Assn.; Graduate coach, Illinois. LL. B., 1901; B. A. and M. A., 1902. Practicing law, 1902—.

Address, 314–315 Daniel Building, Danville, Ill.

1506. EDNA ROSE HAMMERS (RAY)

Sister of Nos. 1129, 1507

Born 1877, Secor, Ill. f. Morgan Hammers, 1838, Greene Co., Pa. m. Rosetta Jane Gibson, Moundsville, W. Virginia.

Teacher. Prepared in Champaign High School. English Club; French Club; Y. W. C. A. B. A. Teaching, 1900–03. Member Imperial C. L. S. C., 1903—; University Club; Penn. Ave. Baptist Church.

Married George Joseph Ray, June 23, 1903, Champaign, Ill. *Child,* Lilian Rosalind, born Nov. 2. 1904.

Address, 418 Webster Ave., Scranton, Pa.

1507. JESSE HAMMERS

Brother of Nos. 1129, 1506

Born Dec. 24, 1870, in Secor, Ill. f. Morgan Hammers, 1838, Greene Co., Pa. m. Rosetta Jane Gibson, Moundsville.

Farmer. B. A.

Address, Independence, Ia.

1508. GEORGE MIFFLIN HARKER

Brother of No. 1338

Born Aug. 23, 1875, Vienna, Ill. f. Oliver Albert Harker, Ohio. m. Sidney Ann Bain, Vienna, Ill.

Lawyer. Prepared in Southern Ill. Normal Univ. Phi Delta Theta; Phi Delta Phi. LL. B. Illinois National Guards, 1894–1897. Practicing law. Master in Chancery of Jackson Co., Carbondale, 1903–05.

Married Jessie Reynolds, Mar. 11, 1905, Marion, Ill.

Address, Carbondale, Ill.

1509. DALE STUART HARRISON

Born Feb. 1, 1876, Sterling, Ill. f. William N. Harrison, Steuben Co., N. Y. m. Jennie Hyde Gates, Bradford, Vt.

Civil Engineer. Prepared in Wallace High School, Sterling, Ill. Sigma Chi; C. E. Club. Pres. C. E. Club. B. S. Resident Engineer, Arapahoe, O. T.; Engineer, Surveyor and Real Estate, San Augustine, Texas.

Married Bernice Harrison, Nov. 22, 1905, San Augustine, Tex.

Address, San Augustine, Texas.

1510. GUY RUSSELL HARTRICK

Brother of Nos. 1339, 1511

Born Aug. 25, 1880, Urbana, Ill. f. Henry Hartrick, Mar. 30, 1830, Germany. m. Nancy Emily Taylor, Aug. 6, 1840, Pittsfield, Ill.

Pharmacist. Prepared in Urbana High School and Univ. Acad. B. S.; Ph. G. and Ph. C., Northwestern School of Pharmacy, 1902. Phi Chi, Northwestern.

Married Anna Mable Outcalt, Dec. 31, 1903, Wellston, O. T.

Address, Carlsbad, New Mex., or Urbana, Ill.

1511. LOUIS EUGENE HARTRICK

Brother of Nos. 1339, 1510

Born Mar. 12, 1878, Sadorus, Ill. f. Henry Hartrick, Mar. 30, 1830, Brunswick, Germany. m. Nancy Emily Taylor, Aug. 6, 1840, Pittsfield, Ill.

Merchant. Prepared in Urbana High School and Univ. Acad. Philo-

mathean; Nat. Science Club; Chemistry Club. Ph. G. and Ph. C., Northwestern, 1902. Pharmacist and dealer in general merchandise.

Address, Wellston, O. T., or Urbana, Ill.

1512. CARL J. HAYS

Born Mar. 22, 1879, Sidney, Ill. f. Edmund Hays, Oct. 15, 1848, Jeffersonville, Ohio. m. Mary C. Smith, May 9, 1849, Jeffersonville, Ohio.

Civil Engineer. Prepared in Sidney, Ill. B. S. In railroad construction; Rock Island extension, 1906—.

Address, 609 Coleman Ave., Seattle, Wash.

1513. LAWRENCE SEYMOUR HEATH

Born Nov. 29, 1869, Crawford Co., Ill. f. Milton Heath, 1830, Lawrence Co., Ill. m. Ann Waldroup.

School Superintendent. Prepared in Danville, Ind., Central Normal College. B. A., 1896, Austin College; B. A. Supt. of Edinburg Schools, 1901–02; teacher of Latin and Greek, Austin College, Effingham, Ill., 1898–1900, 1902–03; Supt. Schools, Edinburg, Ill., 1901–02, 1903—.

Married Clara Ella Frye, Sept. 14, 1892, Flat Rock, Ill. *Children*, Bayard, born Oct. 7, 1893; Edward Everett, born Nov. 5, 1895; Ruby Ethel, born Mar. 26, 1898; Virgil, born June 24, 1900.

Address, Edinburg, Ill.

1514. BYRON WALLACE HICKS

Born Sept. 20, 1877, Warren, Ill. f. W. S. Hicks, Cornwall, England. m. Rosetta Tear, Painesville, Ohio.

Civil Engineer. Prepared in Warren High School and Univ. Acad. Phi Gamma Delta; Tau Beta Pi; *Illini* Board. B. S. Railroad Construction work, 1901–04; Asst. to Chief Engr. W. & M. Ry., June 1, 1902–04; Secy. and Gen. Mgr. Babel Lead Mining Co., Apr. 1, 1904—; City Engr., Warren, Ill., Apr., 1905—.

Married Gertrude Louise Copeland, Nov. 1, 1904, Vulcan, Mich. *Child*, Byron W., Jr., born Nov. 15, 1905.

Address, Warren, Ill.

1515. IDA HINKLE

Born Jan. 9, 1875, Bement, Ill.

Prepared in Bement High School. English Club. B. A.

Address, 1007 S. Wright St., Champaign, Ill.

1516. ARTHUR CASSON HOBBLE

Born Jan. 9, 1880, Glasford, Ill. f. Henry Hobble, Glasford, Ill. m. Flora Jane Bolton.

Electrical Engineer. Prepared in Augusta High School. Y. M. C. A. Electrical Eng. Soc.; Athletic Assn.; Track team, 1900–01; Class Foot Ball team, 1900–01. B. S. With Gen. Electric Co., Schenectady, in testing dept. and switchboard drafting; Prof. Fessenden wireless telegraphy, Fortress Monroe; Electrical Enginere with Mysore State Govt., Canvery Power Scheme, India, as constructing and operating electrical engineer in connection with the 10,000 H. P. Canvery River Power Scheme. Working tests and preparing report for Mysore Govt. on Testing of Lighting Conductors. Preparing report on the Industrial Production of Iron, Steel and Aluminum in India by means of the Electric Furnace. Member American Electrochemical Soc., Jan. 1, 1904—; Assoc. member American Institute Elec. Eng'rs, May, 1902; member Modern Woodmen of America.

Address, Sivasamudram, Mysore State, So. India; home, Rushville, Ill.

1517. FRANK HAMILTON HOLMES

Born Nov. 21, 1877, at North Henderson, Ill. f. David Newton Holmes, Aug. 25, 1843, North Henderson, Ill. m. Mary Elizabeth Mathers, Nov. 15, 1849. Orangeville, Ind.

Lawyer. Prepared at Knox Academy. Beta Theta Pi; Phi Delta Phi. B. S., Knox Coll., 1897; LL. B. Prin. North Henderson High School, 1897–98; Instructor in Law of Real and Personal Property, College of Law, Illinois, 1901–02.

Address, 164 Masten St., Dallas, Tex.

1518. MABEL HOPKINS (HUBBARD)

Wife of No. 1225

Born Oct. 6, 1877, Irvington, Ind. f. John O'Kane Hopkins. m. Eliza Ellen Martin.

Prepared in Indianapolis High School. Alethenai; German Club; Y. W. C. A.; Chi Omega; Class Prophet, 1901. B. A. Member Woodlawn Woman's Club, 1903; D. A. R., 1899; Assn. Coll. Alum., 1906—.

Married George Wallace Hubbard, Sept. 11, 1901, Indianapolis, Ind. *Child*, Elizabeth Edna, born May 20, 1905.

Address, 1409 Iowa St., Oak Park, Ill.

1519. CHARLES ALBERT HOPPIN

Born Apr. 13, 1878, in La Crosse, Wis. f. A. Hoppin. m.

Mechanical Engineer. Prepared in West Aurora, Ill., High School. Adelphic. B. S. Erecting Engineer, Allis Chalmers Co., Jan. 1, 1905; Asst. District Supt. of Erection, with headquarters at New York.

Married Jessie Cramer, June 1, 1905, Champaign, Ill.

Address, 14 Morningside Ave., or care of Allis Chalmers Co., 71 Broadway, New York, N. Y.

1520. HARLAN HOYT HORNER

Born May 4, 1878, Moravia, Ia. f. Eugene Brandon Horner, Sept. 30, 1845, Lake Geneva, Wis. m. Susan Cordelia Sears, Jan. 18, 1852, Zanesville, Ohio.

Secy. to Commissioner of Education of State of New York. Prepared in Cerro Gordo High School. Sigma Alpha Epsilon; Philomathean; Oratorical Assn.; English Club; on Ill.-Indiana debating team, 1898–99; represented Univ. in Central Orat. League, 1901; Hatchet Orator for Juniors, 1900, and for Seniors, 1901; Roast Editor *Illio*. B. A. Instructor in Rhetoric, Illinois, 1901–02; Secy. to Pres. Draper, 1902–04; Secy. to Commissioner of Education of State of New York, 1904—. Member A. F. and A. M.; First Presbyterian Church; Aurania Club, Albany, N. Y.

Married Gioga Dagmar Gaston, Sept. 15, 1904, Cerro Gordo, Ill.

Address, State Education Dept., Albany, N. Y.

1521. OSCAR LLOYD HOUSEL

Born July 5, 1877, Galesburg, Ill. f. William Harrison Housel. m. Martha Hougham.

Electrical Engineer. Prepared in Galesburg High School. M. E. and E. E. Soc.; Army and Navy Club; Adj. of Univ. Battalion, 1899; Lieut. Col. of Univ. Regiment, 1900. B. S. Testing Dept. General Electric Co.; Post Engineer, Fort Yates, N. D., 1902; Post Electrician, Ft. Yellowstone, Wyo., 1902; Elect. Engr. and Draftsman, Supervising Arch. Treas. Dept., Apr., 1905; Elect. Draftsman, Bureau of Yards and Docks, Navy Dept. In U. S. Army Hospital Corps; served in the invasion of Puerto Rico, July 5–Nov. 6, 1898.

Married Marion Alberta Nelson, June 1, 1904, Vineland, N. J. *Child*, Robert Harrison, born July 3, 1905.

Address, 39 Seaton Place, N. W., Washington, D. C.

1522. CLARA ELIZABETH HOWARD

Born Oct. 24, 1879, in Bloomington, Ill. m. Mrs. Lillie C. Howard.

Librarian. Kappa Kappa Gamma. B. L. S. In Carnegie library, Pittsburg.

Address, Carnegie Lib., Pittsburg, Penn.

1523. JOSEPH HOWARD

Born Apr. 25, 1874, Augusta, Ky. f. Ruben Lee Howard, 1839, Augusta, Ky. m. Eliza Franklin Laughlin, 1848, Augusta, Ky.

Attorney at Law. Prepared in Clinton High School. LL. B. Member Larimie Co. Bar Association.

Address, Fort Collins, Colo.

1524. WALLACE GEORGE HUMPHRY

Born Apr. 22, 1878, Hamilton, Ill. f. E. H. Humphry, Dec. 10, 1836, Charlestown, N. Y. m. Hattie C. Humphrey, May 23, 1849, Hamilton, Ill.

Lawyer. Prepared in Hamilton and Keokuk High Schools. Two years in Univ. of Iowa. Philomathean; Illinois–Indiana Debating team, 1900–01. LL. B. Attorney at Law since Oct. 25, 1901. Supervisor of Monticello Twp.

Address, Hamilton, Ill.

1525. HARRY EDGAR HUNTER

Brother of No. 1698

Born Apr. 2, 1878, Newton, Ia. f. George Beatty Hunter, June, 1840, Carrollton, Ohio. m. Susan Amelia Dunklee, 1842, Pittsford, Vt.

Architectural Draftsman. Prepared in Newton, Iowa, High School. Alpha Tau Omega. Architectural draftsman with Dieman and Fiske.

Address, 1220 Second Ave., Cedar Rapids, Ia.

1526. FLORA DOROTHY HURLBERT

Born June 9, 1875, Lyndon, Ill. f. John Jenness Hurlbert, 1849, Albany, Vt. m. Florence Emily Hazard, 1852, Lyndon, Ill.

Librarian. Prepared in Morrison High School and Northwestern Acad., 1895. Delta Gamma, Northwestern; Northwestern College Senate; *Illini* Advisory Board. B. L. S. Librarian, Pub. Lib., Hudson, Wis. Member Daughters American Revolution; Illinois State Lib. Ass'n; Wis. Lib. Assn.

Address, Hudson, Wis.; (Home), Morrison, Ill.

1527. DAISY DEANE IDDINGS

Born Nov. 27, 1879, Fairfield, Ill. f. Samuel Iddings, Apr. 13, 1850, Fairfield, Ill. m. Jemima Brown, Apr. 23, 1855, Fairfield, Ill.

Teacher. Prepared in Atlanta High School. English Club; Alethenai; Pres. Alethenai. B. A. Teacher, English Dept., Savanna High School, 1901–02; Principal, Monticello High School, 1902–04; English Dept., Bloomington High School, 1904—.

Address, 814 North Main St., Bloomington, Ill.

1528. JAMES EDWARD JOHNSON

Born Mar. 10, 1879, Tolono, Ill. f. Chas. Benton Johnson, Oct. 10, 1843, Pocahontas, Ill. m. Maria. Louise Lewis, Aug. 28, 1847, Chatham, Ill.

Gen. Supt. of Danville Street Railway and Light Co. Sigma Chi. B. A.

Address, 4 W. Main St., Danville, Ill.

1529. ALBERT EDWARD JONES

Born February 11, 1876, in Lena, Ill. f. A. D. Jones. m. Amanda M. Garman.

Farmer. B. A.

Address, Lena, Ill.

1530. FANNIE ELLA JONES

Born Sept. 17, 1876, Morris, Ill. f. Delos Jones, Mar. 28, 1845, Boonville, New York. m. Ella Jackson, Jan. 20, 1851, Guilderland, N. Y.

Library Organizer. Prepared in Morris High School. B. L. S. Library organizer, Cataloger in West Virginia Univ., 1902–03; Library organizer to date.

Address, Morris, Ill.

1531. FRANCES KELLEY

Born Nov. 8, 1877, St. David, Ill. f. Samuel A. Kelley, Mar. 1, 1842, St. David, Ill. m. Rebecca Stevenson, Aug. 13, 1837, Ohio.

Teacher. Prepared in Canton High School. Alethenai; S. S. S.; Y. W. C. A. B. A. Teacher of Latin in High School, Farmer City, 1901–02; teacher of English and German, Lincoln, Ill., 1902–05; at home, 1905—.

Address, Canton, Ill.

1532. JOHN EDWARD KEMP

Born Jan. 14, 1878, Chicago, Ill. f. John McMillan Kemp, Chicago. m. Elizabeth May Atteridge, Lake Forest, Ill.

Civil Engineer. Prepared in Lake Forest Acad. Phi Delta Theta; Theta Nu Epsilon; Alpha Delta Sigma; Shield and Trident; Tau Beta Pi. B. A., Lake Forest Univ., 1899; B. S. Rodman, Transitman, C. N. W. Ry.; Asst. City Engr., Kewanee, City Engr. and Water Supt., Kewanee, Supt. of Bldgs, and C. E. Dept., Western Tube Co., Kewanee. First Lieut., Co. K, 6th I. N. G., for six months.

Address, 701 Prospect Ave., Kewanee, Ill.

1533. HARLOW BARTON KIRKPATRICK

Born July 26, 1879, Anna, Ill. f. Cornwall E. Kirkpatrick. m. Frank E. Hubbard.

Civil Engineer. Prepared in Union Acad., Anna, Ill. Phi Delta Phi; Phi Nu Epsilon; Alpha Delta Epsilon; Shield and Trident; Civil Engr's Club. B. S. Instructor in C. E., Illinois, 1901–02; Engr. C. & N. W. Ry., June, 1902–Jan., 1904; Engr in Central America, Jan.–May, 1904; Mech. Engr., May–Sept., 1904; Instructor in C. E., Syracuse Univ., Sept., 1904–Feb., 1905; Asst. Engr. Bureau of Engr. Manila, Feb., 1905—. Article, A Method of Improvement in Free Hand Lettering, *Technograph*, 1902.

Address, care of Bureau of Engineering, Manila, P. I.

1534. MARY HARRIETT KITTREDGE (BROWN)

Born Feb. 19, 1876, Harrisville, N. H. f. Samuel Grant Kittredge, Aug. 10, 1841, Walpole, N. H. m. Hattie Louise Harris, 1845, Harrisville, N. H.

Prepared in Keene High School, N. H. Kappa Alpha Theta. B. L. S. Asst. Librarian in Natural History Library, Illinois, 1901–03.

Married Dr. James Addison Brown, Oct. 7, 1903, Cleveland, Ohio. *Child*, Kittredge, born May 12, 1905.

Address, 306 W. Hill St., Champaign, Ill.

1535. ADOLPH KREIKENBAUM

Born Oct. 30, 1877, Chicago, Ill. f. Fred Kreikenbaum, Gottingen, Germany. m. Bertha Kopplin, Pomerania, Germany.

Chemist. Prepared in Northwest Division High School, Chicago. Philomathean; Athletic Assn.; Deutsche Verein; Chemical Club; Pres. Athletic Assn.; Pres. Deutsche Verein; Pres. Chem. Club. B. S. Gymnasium Instructor, 1901–02. With Chicago Coke Oven Construction Co.; Ken-

nicott Water Softener Co.; Peoples Gas Light and Coke Co.; Nubian Paint and Varnish Co., Jan. 1, 1905—.

Married Josephine W. Dodge, Dec. 29, 1904.

Address, 960 Tripp Ave., Chicago, Ill.

1536. LOUIS ARMAND W. LAMET

Born Dec. 28, 1875, in Warsaw, Ill. f. Julian Lamet.

Lawyer (1904). Prepared in Warsaw High School. Y. M. C. A. LL. B.

Address, Warsaw, Ill.

1537. KATHERINE ALBERTA W. LAYTON

Born July 17, 1878, Canton, Ill. f. W. H. Layton, 1832, N. J. m. Phoebe Layton, June 30, 1844, Fulton Co., Ill.

Teacher. Prepared in Canton High School. Alethenai; German Club; Choral Soc.; Valedictory; graduate assistantship, Illinois. B. A. Teacher of English and German, Lincoln High School, 1901–02; English in E. Aurora High School, 1902–04; Student at Leipzig, 1904–05; Assistant in German, Illinois, 1905—. Baptist Church; Aurora Music Club; Alliance Francaise; English Club.

Address, 506 W. Illinois St., Urbana, Ill.

1538. WALTER CHARLES LINDLEY

Born July 12, 1880, Neoga, Ill. f. Alfred W. Lindley, Sept. 7, 1856, Richmond, Ind. m. Irena Carey, Sept. 7, 1858, Cincinnati, Ohio.

Lawyer. Prepared in Neoga High School. Phi Gamma Delta; Phi Delta Phi; Theta Kappa Nu; Philomathean; Political Science Club; Van Twiller Club Court. Represented Illinois in Central Orat. League, at Delaware, Ohio. Bus. Mgr. *Illini*, 1900–01. B. A.; LL. B., 1904. Taught English in Univ. Acad., and studied law, 1901–04; admitted to bar, 1904; practicing law, 1904—.

Address, 25½ E. Main St., Danville, Ill.

1539. STACIA LIVINGSTON (TEMPLE)

Wife of No. 1420

Born at Pine Grove, Wis. f. J. Harmon Livingston. m. L. Maria Hinkley.

Prepared in Wis. State Normal, Oshkosh, Wis. B. L. S.

Married Harry Roberts Temple ('00), Dec. 26, 1901.

Address, 603 E. Daniel St., Champaign, Ill.

1540. PAUL EDMUND LODGE

Born Feb. 11, 1878, Monticello, Ill. f. William Edmondson Lodge, 1834, Cincinnati, Ohio. m. Frances Ann Piatt, 1843, Monticello, Ill.

Managing Editor *The Editor and Publisher*. Prepared in Monticello High School. English Club; Asst. Editor of *Illini*. B. A. With Publishers Press Association, New York Office, 1901–02; manager, Chicago office of Publishers Press; managing Editor of *The Editor and Publisher*, New York, 1902—. Member Graduates' Club of New York City; Illinois Alumni Ass'n of New York.

Address, Room 308, Park Row Bldg., New York, N. Y.

1541. JOHN RAMSEY LOTZ

Born Feb. 4, 1878, Lockport, Ill. f. J. F. Lotz, May 18, 1824, Bells Mills, Pa. m. Lucy C. Ramsey, Nov. 8, 1843, Sinking Valley, Pa.

Asst. Engr. C. & J. R. R. Prepared in Lockport High School and Joliet High School. Phi Gamma Delta; Tau Beta Pi; Base Ball team; Senior Class Pres. B. S. Asst. Engr., D. L. & W. R. R., till May 1, 1905; Asst. Engr. C. & J. R. R., 1905—.

Address, Lockport, Ill.

1542. FRED LOWENTHAL

Born Nov. 23, 1878, in Chicago, Ill. f. Louis Lowenthal, Physician. . m. Erestine Kahn.

Foot Ball Coach. Entered from Chicago, Ill. Dramatic Club; Delta Tau Delta; Theta Nu Epsilon; Football team, 1898, 99, 1900. B. A.

Address, 1405 West 103d Street, or 607 Chicago Opera House Blk., Chicago, Ill.

1543. FRANK LEWIS LYMAN

Born Jan. 4, 1879, Farmingdale, Ill. f. John Storrs Lyman, July 13, 1841, Farmingdale, Ill. m. Mary Caroline Happer, July 26, 1849, Farmingdale, Ill.

Real Estate Dealer. Prepared in Springfield High School. Chemistry Club; Republican Club; Athletic Assn.; Choral Soc.; Class Foot Ball and Base Ball teams; Tennis manager, 1901. B. S. Manufacturing Chemist with Wood and Flint, Decatur, Ill., 1901–02; with Lyman Real Estate Co., Nov. 1, 1902—, in general real estate business, including loans and abstracts. Director Mutual Bldg. and Loan Assn., 1906—; Stamp Deputy, Coll. of Int. Rev., Dist. of Ark., 1906. Sec. Young Men's Republican Club, Ft. Smith, Ark., 1905; member Ft. Smith Country Club.

Address, 316 N. 6th St., Ft. Smith, Ark.

1544. ERNEST BARNES LYTLE

Born Mar. 23, 1875, Decatur, Ill. f. John Lytle, Mar 14, 1831, Waterford, Pa. m. Sidney Smith, Aug. 19, 1832, Waterford, Pa.

Instructor. Prepared in Decatur High School and Ill. State Normal, Normal, Ill. Class Pres.; Pres. Math. Club; member *Illini* advisory board; Treasurer of Y. M. C. A.; track manager; secretary of Athletic Board of Control. B. S.; M. A., 1904. Instructor in mathematics, Univ. Acad., 1902–04; Acting prin. Univ. Acad., 1904–05; Instructor in Math., Illinois, 1905—. Teacher in Decatur Public Schools, 1895–97. Articles: A Way to Improve Algebra Teaching, School Mathematics, Vol. 1, No. 2, Mar., 1904, pp. 220–222; The Definition of a Limit, *School Science and Math.*, Vol. VI, No. 1, pp. 35–41. Member of Amer. Math. Soc., 1904—; Illinois Chapter, Sigma Xi.

Address, 924 W. Illinois St., Urbana, Ill.

1545. EUGENE ADOLPH McCALL

Born Jan. 18, 1878, in Buncombe. f. R. N. McCall.

Teacher. B. A.

Address, Vienna, Ill.

1546. HARVEY DARLING McCULLUM

Born Mar. 13, 1879, in Louisville, Ill. f. J. C. McCullum.

Lawyer. Kappa Sigma; base ball team. LL. B. Practicing Law.

Address, Louisville, Ill.

1547. ROSCOE CONKLING McCORMICK

Born Dec. 5, 1877, Strawn, Ill. f. William McCormick, Apr. 28, 1845, La Salle, Ill. m. Elizabeth M. Van Doren, May 11, 1844, Farmington, Ill.

Teacher. Prepared in Gibson City High School and Univ. Acad. Foot Ball team, 1898 and 1899. B. S. Prin. of Schools at Murphysboro, Ill., 1901–02; Bellevue, Idaho, 1902–03, Idaho City, Idaho, 1903–05.

Married Maggie Kerby, June 20, 1904, Van Wyck, Idaho.

Address, Garber, Ill.

1548. FRED LEAVITT McCUNE

Born May 24, 1878, Sterling, Ill. f. William Alfred McCune. m. Annie E. Crawford.

Merchant. Prepared in Wallace High School. Sigma Alpha Epsilon;

Tau Beta Pi. Draftsman, Crane Co., Chicago, Ill., July, 1901–Jan. 22, 1902; conducting retail grocery and market, Jan. 22, 1902—. Member Lawn Lodge, No. 815, A. F. and A. M.; Member Lawn Chapter, No. 527, Order of the Eastern Star; Worthy Patron, Lawn Chapter, No. 527, O. E. S., Jan., 1905, to Jan., 1906.

Address, 3558 W. 63d St., Chicago, Ill.

1549. JOHN WALLACE McLANE

Born Sept. 17, 1868, Boonesboro, Ia. f. Joseph G. McLane, 1831, Ohio. m. Mary M. Wallace, 1833, Pa.

Agriculturist. Prepared in Public Schools of Allerton, Ia. Philomathean; Y. M. C. A.; Agricultural Club. B. S. Carpenter while in Urbana, Ill.; Laboratory Asst., Bureau of Soils, U. S. Dept. of Agriculture, Washington, D. C.

Address, Dept. of Agriculture, Washington, D. C.

1550. MAY LOUISE MARTIN

Born Aug. 6, 1877. f. Alba Burnham Martin, Windsor, Ohio. m. Azelia Julia Waters, Hartsgrove, Ohio.

Librarian. Prepared in Normal School, Geneva, Ohio, and Oberlin Coll. B. L. S. Organizer, Chicago Heights Public Library, 1902; Senior Asst., John Crerar Library, 1902–06. Cataloger, Young Men's Merc. Lib., Cincinnati, Ohio, May, 1906—. Member American Library Association, 1904—; Illinois Library School Alumnæ Ass'n, 1901—.

Address, Young Men's Mercantile Library, Cincinnati, Ohio.

1551. ROBERT WILLIAM MARTIN

Born Nov. 24, 1879, Wilmington, Ill. f. James W. Martin, Ill. m. Viola M. Linton, Ind.

Lawyer. Prepared in Wilmington High School. Kappa Sigma; Phi Delta Phi; Theta Nu Epsilon; Alpha Delta Sigma; Shield and Trident; Foot Ball team, 1898–1900; Track team, 1900; Mgr. Base Ball team, 1900. B. A.; LL. B., 1902. Member Matteson Lodge 175, A. F. and A. M.

Address, Young Bldg., Joliet, Ill.

1552. WILLIAM MEIER

Born Apr. 10, 1878, Muscatine, Ia. f. Jacob Meier, Sept. 6, 1839, Baden, Germany. m. Maria Hoefflin, Aug. 24, 1841, Baden, Germany.

Civil Engineer. Prepared in Chicago English High and Manual Training School. Der Deutsche Verein; Civil Engineering Club. B. S. Transitman E. J. & E. Ry., Joliet, Ill., until Jan., 1902; position as engineer on construction including The Chicago Subways and The Spring Valley Bridge; designing steel structures, since 1903; with Scherzer Rolling Lift Bridge Co. at present. Member Baptist Church; Western Society of Engrs.

Address, 81 Alice Place, Chicago, Ill.

1553. RUTHFORD THOMAS MILES

Born July 29, 1905, Foosland, Ill. f. Thos. Samuel Miles, Wheeling, W. Va. m. Harriet Rush Miles, Lexington, Ky.

Merchant. Prepared in Village School and Univ. Acad. Philomathean; Capt. Track Team, 1901. B. S. Grain and Coal Business, 1901—. Member Village Council, 1903–06.

Married Bessie Bernice, Nov. 6, 1905. *Child*, Agnes Harriett, born May 8, 1905.

Address, Fisher, Ill.

1554. WILLIAM PITT MILLER

Born July 20, 1876, Shelbyville, Ill. f. John Wesley Miller, Sept. 10, 1847, Ia. m. Elizabeth E. Jones, June 26, 1848, Shelbyville, Ill.

Teacher. Prepared in Paris High School. Mathematical Soc. B. S.

Principal High School, Anna, Ill., 1901–05; Prin. Bement High School, 1905–. A. F. & A. Masons, 1902; Royal Arch Mason, 1902; O. E. S., 1905; Epworth League, 1891.

Married Ida Brunette Jones, July 7, 1904, Bloomington, Ill.

Address, Bement, Ill.

1555. ANNIE MITCHELL

Born Jan. 12, 1878, Bement, Ill. f. Emor Hawkins Mitchell, Dec. 5, 1839, Lock, Ohio. m. Emily Sophia Reynolds, Feb. 21, 1843, Centerburg, Ohio.

Teacher. Prepared in Bement High School. Alethenai. B. A. Asst. in High School, Greenfield, Ill., 1901–03; Prin. of High School, Cerro Gordo, Ill., 1903–05.

Address, Bement, Ill.

1556. TIMOTHY MOJONNIER

Born Aug. 8, 1876, near Highland, Ill. f. Jules Mojonnier, Jan. 28, 1846, Venez, Switzerland. m. Emma Julia Beguelin, May 23, 1851, Centimer, Switzerland.

Chemist. Prepared in Univ. Acad. Adelphic; Y. M. C. A.; Phi Lambda Upsilon; Chemical Club; Pres. Adelphic and Phi Lambda Upsilon. B. S.; M. S., 1902. Research chemist upon food investigations at Illinois under Prof. Grindley, until June 1, 1903; Chief Chemist with Helvetia Milk Condensing Co. of Highland, Ill., located at Greenville, Ill., and Delta, Ohio, works. Author: (with Prof. H. S. Grindley) The Artificial Method of Determining the Ease and the Rapidity of the Digestion of Meats, University of Ill. publications, New series, Nov. 1, No. 5, Apr., 1903, pp. 26; Experiments on Losses in Cooking Meat, Bul. No. 141, Exper. Sta., U. S. Dept. of Agr., 1904, pp. 95. Author: The Digestibility of Evaporated Cream, *Medical News*, Nov. 4, 1905. Member of Plymouth Brethren; American Chemical Soc.; Amer. Assn. for the Advancement of Science; Pres. Champaign, Ill., Epworth League 1902–03.

Married Helen Mange, Nov. 10, 1903, Highland, Ill. *Child*, Harry Grindley, born Nov. 16, 1904.

Address, Delta, Ohio.

1557. AMY CONSTANCE MOON

Born May 2, 1875, Titusville, Pa. f. George Heaney Moon, 1848, Leesburg, Ind. m. Senora Cornelia Higbee, 1852, Milford, Ind.

Librarian. Prepared in Private School, Sewickley, Pa., and Warsaw High School, Ind. Watcheka League; French Club; Library Club; Y. W. C. A. B. L. S. Reviser in Library School, Illinois, 1901–03; Asst. Cataloger in Carnegie Library of Pittsburgh, Pa., 1903—. Member American Library Assn., 1904—.

Address, 718 North Ave., Wilkinsburg, Pa.

1558. JESSE J. MYERS

Born Apr. 15, 1876, Hoop Pole, Ill. f. J. C. Myers. m. Mary E .Taylor.

Instructor. Prepared in Geneseo High School, 1896. B. S. Instructor in Zoölogy, Mich. College of Agr., Aug., 1901—.

Married Minnie E. Bassett, Aug. 17, 1899, Champaign, Ill.

Address, Agr. College, Mich.

1559. GUNTHER NICHOLS

Born Mar. 21, 1876, in Louira, Ind. m. Ellen Birnell.

Cashier, La Grange State Bank. B. A. Asst. Cashier, State Bank of Lima, Lima, Ind., 1901–03; Cashier La Grange State Bank, La Grange, Ind., 1903—. Member of K. of P. and M. F.

Address, care of La Grange State Bank, La Grange, Ind.

1560. OLOF ANTON NILSSON

Born July 29, 1868, Lyby, Sweden. f. Nils Nilsson, Nov. 12, 1838, Hemmestorp, Sweden. m. Hanna Andersson, Nov. 24, 1828, Hogestad,

Architectural Engineer. Prepared in Public Schools in Sweden. Architects' Club. B. S. Structural and Bridge Engineering with Morava Constr. Co., 1901; Amer. Bridge Co., 1901–02; with New York Central and Hudson River R. R., 1905—. Author of Nordamerika, Handbok for Amerikas Svenskar, (in Swedish); The Mimer Press, Brooklyn, N. Y., 1904. Sec. Amer. Soc. Swedish Engrs., 1905—.

Address, 231 Union St., Brooklyn, N. Y.

1561. CHARLES WATERMAN NORTON

Born Nov. 28, 1878, Lockport, Ill. f. George Barnett Norton, Lockport, Ill. m. Ella Louise Norton, Lockport, Ill.

Salesman. Prepared in Lockport High School. Phi Gamma Delta; Phi Delta Phi; Glee Club. B. A. Attended Kent College of Law, Chicago, 1902. Managing Salesman, The Shaw-Walker Co., Chicago.

Married Mary Franklin Munson, Nov. 1, 1904, La Grange, Ill.

Address, 6606 Monroe Ave., Chicago, Ill.

*1562. WILBUR PERRY NORTON

Born Feb. 15, 1877, Alton, Ill. f. Wilbur T. Norton, Sept. 10, 1844, Alton, Ill. m. Francis E. Caldwell, Nov. 25, 1853, Alton, Ill.

Prepared in Alton High School. Engineering Soc.; Y. M. C. A.; Sergeant in University Battalion, 1897. B. S.

Died Dec. 11, 1901, Schenectady, N. Y.

1563. EDNA ELIZABETH O'HAIR

Born in Laurel, Ind. f. John O'Hair, 1865, Laurel, Ind. m. Josephine Lingo, Bethesda, Ohio.

Instructor. Prepared in Laurel, Ind., High School. Y. W. C. A. Alethenai; Watcheka League; Secr. and Vice-pres. Alethenai; Secy. and Vice-pres. Watcheka; 1901, *Illio* Staff; Class Historian, 1901. B. A. Instructor in Latin and German, Urbana High School, 1901–03; in Macomb High School, 1903—.

Address, Laurel, Ind.

1564. FREDERICK PHILLIPS PATRICK

Born June 26, 1879, Blue Island, Ill. f. Walter S. Patrick, 1820, Scotland. m. Elizabeth Phillips.

Architectural Draftsman. Prepared in Blue Island High School. B. S. Arch. draftsman in employ of Richard E. Schmidt, Architect, 172 Washington St., Chicago, Aug., 1901—. Member of First Congregational Church of Blue Island, 1891—.

Address, 447 Maple Ave., Blue Island, Ill.

1565. FREDERIC ALLEN PERKINS

Born Sept. 23, 1880, Canton, Ill. f. Ransom A. Perkins, Chicopee, Mass. m. Martha Steele, Bridgewater, N. Y.

Lawyer. Prepared in Canton High School. LL. B. Admitted to practice by supreme court in Oct., 1901. Served two terms as master in chancery of the city court of Canton, and was elected city attorney of Canton, 1904; re-elected 1906.

Address, 341 S. Main Street, Canton, Ill.

1566. NUBA MITCHEL PLETCHER

Born Sept. 10, 1880, Hoopeston, Ill. f. David S. Pletcher, 1853, July 24, Howard, Pa. m. Elizabeth Pees, Feb. 14, 1859, Washington, Pa.

Student. Prepared in Hoopeston High School. Adelphic; English Club;

Oratorical Assn.; Indiana Debating team, 1899–1900, 1900–01; *Illini* Staff; *Illio* Board. B. A.; M. A., 1903. Teacher of English and History, Syrian Protestant College, Beirut, Syria, 1901–04; Student of History and Political Economy, Heidelberg and Berlin, 1904–05; Presideut's Scholar in History, Columbia Univ., 1905–06. Methodist Church.

Address (home), Rochester, Ind.

1567. WILLIAM HICKMAN RADCLIFFE

Born Aug. 15, 1879, Springfield, Ill. f. James Perry Radcliffe, Hagerstown, Md. m. Burnette Barber Hickman, Bardstown, Ky.

Municipal and Sanitary Engineer. Prepared in Springfield High School. Class Pres.; Class Foot Ball team; Vice-pres. of C. E. Club; Asst. Bus. Mgr. *Illio; Technograph* Board, 1900. Tau Beta Pi. B. S. American Bridge Co., 1901; Paige Iron works, 1901; American Bridge Co., Erecting Dept. Asst. Engineer, 1902—.

Address, 5218 Jefferson Ave., Chicago, Ill.

1568. WALTER THORNTON RAY

Born July 18, 1877, Metamora, Ill. f. Jacob Ray, Aug., 1843, Metamora, Ill. m. Victoria Vriginia Triplett, 1851, Virginia.

Mech. Engineer. Prepared in Univ. Acad. Scholarship, Woodford Co. In Harrison St. Station, Chicago Edison Co., as apprentice, 1901–02; Asst. in office W. L. Abbott, Chicago Edison Co., Jan., 1902–05; Engineer in charge Steaming Coal tests, U. S. Geol. Survey, St. Louis, Mo. Article, Water Hammers in Pumps, *Technograph*, 1904. Secr. and Treas. Univ. of Ill. Club of Chicago, 1904 –05.

Married Isabel McRobie, June 14, 1904, Chicago, Ill.

Address, U. S. Geological Survey, Coal Testirig Plant, St. Louis, Mo.

1569. NELLIE LEWIS READ

Born Aug. 27, 1877, Chandlerville, Ill. f. Ira N. Read, July 20, 1840, Sharon, Ohio. m. Maria F. Baldwin, Sept. 21, 1842, Deer Park.

Teacher. Prepared in Northfield, Mass., and Univ. Acad. Alethenai.

Address, Canton, Ill.

1570. GEORGE WILLIAM REDFIELD

Born Feb. 1, 1874, in Galesburg, Ill. f. A. C. Redfield.

Electrical Engineer. B. S. Did undergraduate work in Knox Coll. and Cornell Univ.

Married Irene J. Richardson, Jan. 11, 1902, Shenectady, N. Y.

Address, 1311 Winona Ave., Chicago, Ill.; Office, 1047 Monadnock Bldg.

1571. FREDERICK GORDON REMANN

Born Jan. 28, 1877, Vandalia, Ill. f. F. Remann, May 12, 1847, Vandalia, Ill. m. Julia Gordon, Mar. 1, 1853, Vandalia.

Lawyer. Prepared in Western Military Academy. Delta Tau Delta; Phi Delta Phi; Alpha Delta Theta. Attorney at Law, Boulder, Colo., 1901–03; Vandalia, 1903—. Member and trustee Presbyterian Church.

Married Rose Rowntree, July 29, 1903, Chicago, Ill.

Address, Vandalia, Ill.

1572. MABEL REYNOLDS

Born Jan. 30, 1872, in Oshkosh, Wis. f. Thos. Reynolds.

Librarian. Prepared in Sturgeon Bay, Wis., High School and Oshkosh Normal. Teacher for several years. B. L. S. Librarian, State Normal School, Cheney, Wash., 1903—.

Address care of State Normal School, Cheney, Wash.

1573. ROBERT EARL RICHARDSON

Born Nov. 28, 1877, Brighton, Ill. f. Robert Richardson, 1847, Shipman, Ill. m. Mary Emily Dickerson, 1847.

Biologist. Prepared in De Pauw Prep. School, Ind. Beta Beta Chapter of Sigma Nu, De Pauw Univ. Class Pres., 1900. B. A.; M. A., 1903. Fellow in Zoölogy, Illinois, 1902; Asst. on Biological Survey in Ill. State Laboratory of Nat. Hist., 1903—. Author of Bulletins of State Lab. of Nat. Hist., as follows: A Review of the Sunfishes of Illinois, Vol. VII., Art. 3, Mar., 1904; On a New Shovel-nose Sturgeon from the Miss. River, Vol. VII, Art. 4, May 1905, (with S. A. Forbes).

Address, Urbana, Ill.

1574. JOSEPHINE SCHILLINGER

Born Dec. 5, 1874, in Moline, Ill. f. M. Schillinger.

Teacher (1904). B. A.

Address (1904), 432 8th St., Moline, Ill.

1575. CURT AUGUST SCHROEDER

Born Sept. 23, 1879, Manenwerder, Germany. f. August Schroeder, 1844, Germany. m. Wanda M. Pillan, 1860, Germany.

Chemist. Prepared in West Div. High School, and Lewis Institute, Chicago. Delta Kappa Epsilon; Phi Lambda Upsilon. B. S.; M. S., 1903. Teacher of Chemistry, Illinois, 1901–03; Analytical Chemist, 1903—.

Address, Hazelton, B. C.

1576. MABEL SCHULTE

Born Sept. 1, 1878, Hopedale, Ill. f. W. H. Schulte, Dec. 16, 1850, Herdecke, Westphalia, Germany. m. Sarah Davin, May 1, 1857, Boynton, Ill.

Assistant in Bank. Prepared in Univ. Acad. Y. W. C. A.; Chi Omega. B. A. Member Cumberland Presbyterian Church.

Address, Hopedale, Ill.

1577. FRANK WILLIAM SCOTT

Born Nov. 12, 1877, Centralia, Ill. f. William Walter Scott, July 6, 1849, Hopkins Co., Texas. m. Mary Ellen Maddux, May 15, 1851, Jefferson Co., Ill.

Teacher. Prepared in Centralia High School. Alpha Tau Omega; Alpha Delta Sigma; Shield and Trident; English Club. *Illio* Board; Associate Editor *Illini*, 1899–1900; Editor *Illini*, 1900–01; Co-editor, *Varsity Fortnightly*, 1900–01; Editor *The Illinois*, 1901–02. B. A.; M. A., 1903. Fellow in English, 1901. Instructor in Rhetoric, Illinois, 1901–03; student in Harvard, 1903–04; Instructor in English, Illinois, 1904–05; Instructor in Rhetoric, Illinois, 1905—. Biographies of Addison, Keats, and Shelley, C. M. Parker, Taylorville, 1903; several stories in various magazines; Editor Alumni Record, University of Illinois, 1906.

Address, Urbana, Ill.

1578. WILLIAM HORACE SHERMAN

Born June 25, 1876, Sullivan, Ill. f. Daniel Sherman, 1845, Zanesville, Ohio. m. Martha A. Allen, Oakland, Ill., 1851.

Attorney at Law. Prepared in Sullivan High School. Delta Tau Delta. LL. B. First Vice-pres. of Monroe Club (democratic), of St. Joseph, Mo., 1905–06; Dem. nom. to Mo. legislat., 1906.

Married Marie Elden, Oct. 30, 1900, Terre Haute, Ind. *Children*, William Eden, born Aug. 30, 1901; Charles Beveridge, born Dec. 16, 1902; Joe Allen, born May 21, 1905.

Address, 601 E. Missouri Ave., St. Joseph, Mo.

1579. WALTER CAMPBELL SHORT

Born Mar. 30, 1880, Fillmore, Ill. f. Hiram Spait Short, May 4, 1840, Randolph Co., N. C. m. Sarah Minerva Stokes, Oct. 25, 1851, Ramsey, Ill.

Second Lieut. 25th U. S. Infantry. Prepared in Fillmore High School. *Illio* Board; Capt. B. A. Instructor in Mathematics, Western Military Acad., Sept. 15, 1901–02; 2nd Lieut. 25th U. S. Infantry, stationed at Ft. Reno, Okla., March 13, 1902.

Address, Fort Reno, Okla.

1580. AARON TRABUE SIMMONS

Born Oct. 30, 1876, Jerseyville, Ill. f. John H. Simmons, 1851, Brighton, Ill. m. Ella F. Trabue, 1856, Jerseyville, Ill.

Architect. Prepared in Jerseyville High School. President of Architectural Club, 1900. B. S. Architect, 1901—.

Address, First Nat'l Bank Bldg., Bloomington, Ill.

1581. EDWARD CLYDE SLOCUMB

Born Dec. 18, 1877, Mt. Vernon, Ia. f. Charles G. Slocumb, Jan. 1, 1843, Albany, Ill. m. E. M. Stephens, June 9, 1845.

Railroad Engineer. Prepared in Hedding College, Abingdon, Ill., Cornell College, Mt. Vernon, Ia. B. S. Res. Engr. C. N. W. Ry. to Jan. 1, 1903; Asst. Engr. Track Elevation and Terminals C. B. & Q., Chicago, Mar., 1904; Division Engr. Beardstown Div. C. B. & Q., Beardstown, Ill., 1904—. Engineer of Grade Reduction and improvements between Concord and Centralia. Member of M. E. Church; A. F. A. M. Lodge, Royal Arch Chapter; M. W. A.; Western Soc. Engrs.

Married Addelaide Williamson, May 6, 1902. *Child*, Mary Gilford, born Jan. 1, 1904.

Address, Beardstown, Ill.

1582. ALFRED HIGGINS SLUSS

Born Sept. 29, 1877, Tuscola, Ill. f. Alonzo Clayton Sluss, Grand View, Ill. m. Minerva Ann Higgins, Hillsboro, Ohio.

Teacher. Prepared in Tuscola High School. Foreman of shop to Sept., 1905; Instructor in Physics, Illinois, 1905—.

Married Lillian Mira Wardall, June 25, 1902, Urbana, Ill. *Child*, Alonzo Clayton, Mar. 17, 1905.

Address, 1011 W. Illinois St., Urbana, Ill.

1583. BRUCE SMITH

Born Feb. 6, 1872, near Newman, Ill. f. James M. Smith, Oct. 8, 1832, Park Co., Ind. m. Ellen E. Pound, Sept. 11, 1844, Clark Co., Ind.

Teacher. Prepared in Newman High School. Teacher in rural schools and Newman High School. Philomathean; English Club. B. A. Teacher of English, Decatur High School, 1901—.

Address, Newman, Ill.

1584. GEORGE CARROLL SMITH

Born Aug. 19, 1878, Flora, Ill. f. Randolph Smith, Plattsburg, Mo. m. Xiniena Lucia Hanna, Louisville, Ill.

Physician. Prepared in Flora and Arcola High Schools. Alpha Tau Omega; Chi Psi Zeta (Med.); Alpha Tau Alpha. B. A.; M. D., Rush Med. Coll., 1904. Med. Student, 1901–04; Interne St. Joseph Hospital, July 1, 1904–05; practicing physician, East St. Louis, Ill., 1905—.

Address, Josephine Bldg., East St. Louis, Ill.

1585. PERCY ALMERIN SMITH

Husband of No. 1654

Born Aug. 8, 1876, Dixon, Ill. f. Eli Clark Smith, Apr. 23, 1829, Ticor deroga, N. Y. m. Seraphina Francis Gardner, Jan. 14, 1846, Dixon, Ill.

Teacher. Prepared in North Dixon High School. Adelphic; Math matical Club; Oratorical Assn.; Y. M. C. A.; Inter-society Debating tean 1898–99, 1899–1900; Pres. Adelphic; Treas. and Pres. Y. M. C. A. B. S Instructor in Mathematics, Illinois, Sept. 1, 1901–Feb. 1, 1903; Professor (English Language, Hiroshima Normal College, Apr. 1, 1903—.

Married Charlotte Enid Draper, Oct. 20, 1903, Yokohama, Japan.

Address, 50 Kaminagarekawcho, Hiroshima, Japan.

1586. LORINDA BALLOU SPELLMAN

Born in Washington, Ill. f. William Wing Spellman. m. Laura Ballc Wartenbe.

Librarian. Prepared in Granville High School and Denison Univ Granville, O. B. L. S. Librarian. Organized Buchtel College Librar Akron, O., 1901; Cataloger in Cleveland Public Library, Feb., 1902—.

Address, 37 Olive Place, Cleveland, Ohio.

1587. OTIS ORION STANLEY

Born May 22, 1874, Montezuma, Ia. f. Ellis J. Stanley, Koleta, Ill. r Annie Dick, Sycamore, Ill.

Student. Prepared in Univ. Acad. B. S.; M. S., 1902; M. D., 190 Asst. in Physiology and graduate student in Illinois, 1901–02; Asst. in Phys ology and medical student at Northwestern Univ. Med. School, 1903–0 Member of Christian Church, Chicago.

Married Mabel Edith Applegate, Aug. 12, 1896, Atlanta, Ill. *Childre* Deane Field, born Aug. 5, 1897; Paul McLane, born Jan. 8, 1899; Katherir Kemp, born Nov. 25, 1902; Gretchen Anne, born Sept. 17, 1904 (died Au 31, 1905).

Address, 2943 Wabash Ave., Chicago, Ill.

1588. AMOS MILTON STEVENSON

Born Aug. 8, 1878, Mannville, Ill. f. W. H. Stevenson. m.

Lawyer. Prepared in Ottawa High School. LL. B. Practicing Lav

Address, 425 Catherine St., Ottawa, Ill.

*1589. RALPH EWING STEVENSON

Born Mar. 20, 1880, Bloomington, Ill. f. Thomas W. Stevenson, Au 16, 1851, Christian Co., Ky. m. Mary Alice Gildersleeve, May 22, 185 Hudson, Ill.

Prepared in Illinois State Normal University, Normal, Ill. C. E. Clul *Technograph* Board. B. S. Civil Engineer with C. & A. R. R., 1901–Sept 1902; Asst. City Engineer of Los Angeles, Calif., 1902, until his deat Member of Bloomington Lodge No. 43, A. F. and A. M.; Bloomington Chapt No. 26, R. A. M.; DeMolay Commandery No. 24, Knights Templar; Al M laikak Temple A. A. O. N. M. S., Calif.; Baptist Church.

Died Jan. 23, 1904, Bloomington, Ill.

1590. MILES VINCENT STEWART

Born Dec. 10, 1879, Kewanee, Ill. f. Samuel Parish Stewart, Oct. 1844, Kewanee, Ill. m. Mary Jane Robson, Aug. 13, 1850, Laxon, Ill.

Commercial Engineer. Prepared in Toulon High School and Toulc Acad. B. S. With Gen. Electrical Co. of Schenectady, 1901—, starting Student Test Course and now employed as Commercial Engineer in Foreig Dept.

Address, care of Gen. Elec. Co., Schenectady, N. Y.

1591. JOHN HARRIS STRAWN

Born Apr. 27, 1876, Albion, Ill. f. Halbert Jacob Strawn, May 16, 1847, Perryapolis, Pa. m. Cassandra Harris, Mar. 30, 1851, Griffin, Ind.

Lawyer. Prepared in Southern Collegiate Inst., Albion, Ill. One years' undergraduate work in Univ. of Mich. Alpha Tau Omega; Alpha Delta Sigma; Shield and Trident. B. A.; LL. B., 1900, Chicago Law School. Engaged in practice of law, 1900–05; National Bank Examiner, 1905—.

Address, Albion, Ill.

1592. CARRIE E. TALBOT (MINER)

Born July 2, 1879, Plymouth, Ill. f. Otho J. Talbot, Sept. 6, 1849, Plymouth, Ill. m. Mary Powell, Dec. 2, 1852, St. Marys, Ill.

Prepared in Plymouth High School and Burlington Inst., Burlington, Ia. Alethenai; Y. W. C. A.; Watcheka League. B. A.

Married T. Ralph Miner, Sept. 25, 1901, Plymouth, Ill. *Children*, Russell Ward, born Aug. 23, 1902, (died Sept. 3, 1903); Enid Elizabeth, born July 18, 1904.

Address, Plymouth, Ill.

1593. LOUIS LISTON TALLYN

Born Aug. 5, 1878, in Benson, Ill. f. Joseph Tallyn. m. Sarah Daniels.

Asst. Engineer. Prepared in Univ. Acad. Tau Beta Pi. B. S. Engineering at Burlington, Ia., with C. B. & Q.; Kentwood, Ia., I. C. R. R.; Marion, Ind., with C. C. & L. R. R.; at Chicago, Ill., with C. B. & Q.; at Peru, Ind., with C. H. & D.; at Scranton, Pa., with D. L. & W. Ry., as Asst. Engr.

Address, Scranton, Pa.

1594. WILLIAM ANTON THEODORSON

Born June 26, 1879, in Chicago, Ill. f. B. S. Theodorson. m. Anna J. Anderson.

Draftsman. B. S. C. E. Soc. Drafting and Computing, Chicago and Northwestern Ry., Bridge Engineer's Office, Chicago, Ill. Junior member of Western Soc. of Engineers.

Address, 19 Milton Ave., Chicago, Ill.

1595. GEORGE MERSHON THOMPSON

Born Mar. 7, 1875, Lanark, Ill. f. Dr. George W. Thompson, 1833, Huntington Co., Pa. m. Alice A. Ramsey, 1833, Huntington Co., Pa.

Lawyer. Prepared in Bement High School, Ill. Philomathean; Lincoln Law Club; Y. M. C. A.; Inter-society debate. LL. B. Principal of Bement High School to June 10, 1902; Practice of Law, 1902—. Postmaster. Enlisted in Spanish-American War, but saw no service. Member of Disciples of Christ; Board of Education.

Married Lois E. Graves, June 30, 1902, Bement, Ill.

Address, Bement, Ill.

1596. MARY ESTELLE TODD

Born Feb. 20, 1878, Parish, N. Y. f. John Bates Todd, Parish, N. Y. m. Ophelia Rhoda Moore, Delphi, Ind.

Librarian. Prepared in Parish High School and Syracuse Univ. Kappa Kappa Gamma. B. L. S. Organized two libraries, 1902; charge of reading room and accession dept., Syracuse Public Library, Feb., 1902—.

Address, 742 S. Beech, Syracuse, N. Y.

1597. EFFIE MAY TULL

Born Apr. 6, 1877, Farmer City, Ill. f. Nelson Tull, Clarksburg, Ohio. m. Margaret Rieman, Yellowhead, Ohio.

High School Principal. Prepared in Farmer City High School. Y. W.

C. A.; Watcheka League; Alethenai. B. A. Prin. of High School, Camp Point, 1903; Prin. of High School, Farmer City, 1903—.

Address, Farmer City, Ill.

1598. JOHN JAMES TUNNICLIFF, JR.

Born Apr. 22, 1879, Galesburg, Ill. f. John James Tunnicliff, Mar. 17, 1841, Penn Yan, N. Y. m. Margaretta Willoughby Duffield, Mar. 3, 1849, Bloomfield, N. J.

Lawyer. Referee in Bankruptcy.

Married Blanche McLaughlin, Oct. 21, 1901, Galesburg, Ill. *Child*, John James, born Feb. 22, 1904.

Address, 663 West North St., Galesburg, Ill.

1599. DAVID CARROLL VEIRS

Born Sept. 22, 1877, Rineyville, Ky. f. Wesley Veirs, Cedar Creek, Ky. m. Bettie Enfield Lewis, Rineyville, Ky.

Draftsman. Prepared in Urbana High School. Track team, 1899–1901. B. S. Instructor in M. E., Illinois, 1901–03; Draftsman with The J. Geo. Leyner Engineering Works, Denver, Colo., June, 1903–Sept., 1904; Draftsman with H. E. Brett, M. E., Los Angeles, Calif., Oct., 1904–Aug., 1905; Draftsman with Denver Union Water Co., 1905—.

Address, care of Denver Union Water Co., Denver, Colo.

1600. HENRY R. WAHL

Born Aug. 13, 1874, Deer Grove, Ill. f. Fred Wahl, 1832, Germany. m. Anna Kurgis, 1837, Germany.

Mech. Engineer. Prepared in Sterling, Ill. M. E. and E. E. Soc. B. S. Erector and Tester of high Speed steam Engines; steam Expert with Ill. Steel Co.; Const. dept. Commonwealth Elec. Co.

Married Myrtle L. Stoolman, Champaign, Ill., 1901.

Address, 6124 So. Park Ave., Chicago, Ill.

1601. ERNEST LUDDEN WAIT

Born Oct. 16, 1878, Armstrong, Ill. f. Benj. A. Wait, Jan. 7, 1830, Williamsburg, Mass. m. Emily Wait, June 15, 1840, Potomac, Ill.

Chemist. Prepared in Univ. Acad. Chemical Society. B. S. Mgr. and Prop. Urbana *Daily Courier*, Nov., 1901–Nov., 1902; Real Estate, 1903–05; Manager of Smith Ice and Packing Co.'s fertilizer plant, at Jackson, Miss.

Address, 117 E. Washington St., Springfield, Ill.

1602. HARRY JACKSON WARNER

Born July 19, 1880, Phrophetstown, Ill. f. N. C. Warner, 1856, Prophetstown, Ill. m. Euphenia Dias, 1858, Lafayette, Ind.

Chemist. Prepared in Prophetstown High School and Univ. Acad. Chemical Soc.; Phi Lambda Upsilon. Alpha Eta of Kappa Sigma. B. S. Chemist in the Bureau of Chemistry, U. S. Dept. of Agriculture. Attending Med. School of George Washington Univ. Joint Author, Bul. 386, Bureau of Chemistry, Arsenic in Wall Papers and Fabrics, pub. 1904, 60 pp.

Address, Bureau of Chemistry, Dept. of Agr., Washington, D. C.

1603. WINTHROP SELDEN WELLES

Born Jan. 1, 1875, Penfield, Ill. f. Joseph House Welles, Oct. 19, 1818, Glastonbery, Conn. m. Sarah Ann Jones, Mar. 8, 1832, Unity, Me.

Teacher. Prepared in Gifford High School and State Normal Univ. B. S. Supt. of School, Park Ridge, Ill., 1902—.

Married Gertrude Anna Hisel, Sept. 2, 1897, Normal, Ill.

Address, Park Ridge, Ill.

1604. CHARLES EARL WETHERBEE

Husband of No. 1448

Born May 1, 1875, Sterling, Ill. f. Charles Adams Wetherbee, Dec. 17, 1839, Sterling, Ill. m. Margaret Lavina Penrose, May 26, 1840, Steubenville, Ohio.

Architect. Prepared in Sterling High School, Oberlin Acad. and Oberlin Coll. Archts. Club. Capt. B. S. Practicing Architecture.

Married Faith Leland Bardwell ('01), July 28, 1904, Des Moines, Ia.

Address, 405 Sixth Ave., Sterling, Ill.

1605. RALPH JOSEPH WILLIAMS

Born July 29, 1874, Galesburg, Ill. f. Edward Payson Williams, Jan. 23, 1832, Russia, N. Y. m. Augusta Theresa Stevenson, June 28, 1835, Mercer, Pa.

Architect. Prepared in Galesburg High School and Knox Academy. Phi Delta Theta; Illinois Delta, Knox College. B. A., 1897, Knox; B. S. Architectural Draftsman. Member Unity Church, St. Paul, 1903–04; All Souls, Washington, D. C., 1904.

Address, The Van Cortland, Washington, D. C.

1606. SEYMOUR WILLIAMS

Born Jan. 2, 1876, Cisco, Ill. f. Andrew Jackson Williams, Nov. 30, 1836, Williamsport, Ohio. m. Violet Elizabeth Hurst, Oct. 31, 1842, Springfield, Ill.

Minister. Prepared in Monticello High School and Univ. Acad. Philomathean. B. A.; B. D., 1906, Garrett Bib. Inst. Pastor of M. E. Church, Garrett, Ill., 1901–02; Student, Garrett Bib. Inst., 1902–05; Pastor of Gage Park M. E. Church, Chicago, 1905—.

Married Jennie May Bennett, Sept. 3, 1902, Belvidere, Ill.

Address (permanent), 532 Prairie Ave., Decatur, Ill.

1607. WINIFRED SUE WILLIAMS

Born Dec. 2, 1879, Urbana, Ill. f. James Alexander Williams, Rockford, N. C. m. Ann Jane Waller, Louisville, Ky.

Prepared in Newman High School and De Pauw Univ. Alethenai. B. A.

Address, 901 S. Busey Ave., Urbana, Ill.

1608. FLORENCE SHERWOOD WING

Born July 13, 1879, La Crosse, Wis. f. Merrick Prentiss Wing, Hinsdale, Mass. m. Emeline Sherwood, Burlington, Vt.

Librarian. Prepared in La Crosse High School. Undergraduate work in Univ .of Wisconsin. Delta Gamma, Wisconsin. B. L. S. Asst. organizer, Blue Island Public Library, Mar., 1903; Librarian Hudson Public Library, Jan. 15, 1905–06; Librarian Whiting, Ind., Jan., 1906—.

Address, Whiting, Ind.

1609. SIDNEY WALTER WRIGHT

Born Oct. 6, 1873, Atlanta, Ill. f. Levi Peter Wright, June 9, 1850, Salem, Ind. m. Mary Hise, Sept. 16, 1848, Salem, Ind.

Teacher. Prepared in Atlanta High School. Adelphic; Pres. of Adelphic. Senior Class pres. B. A. Prin. of Mechanicsburg, High School, 1901–04; Prin. of Hittle Twp. High School, 1904—. Member of Christian Church; Deacon.

Married Nellie Gaddis, Dec. 28, 1902, Atlanta, Ill.

Address, Armington, Ill.

CLASS OF 1902 (181)

1610. ANNA WILHELMINA AHRENS

Born Oct. 4, 1880, Champaign, Ill. f. Henry C. Ahrens, Aldenbur Germany. m. Anna Laun, Hessen, Germany.

Teacher. Prepared in Champaign High School. B. A. Teacher i Belleville High School, 1902—.

Address, 212 E. University Ave., Champaign, Ill.

1611. FRED ALBERT ALSPACH

Born Jan. 31, 1879, Mt. Pulaski, Ill. f. David Albert Alspach, Mar. 2 1855, Orwigsburg, Pa. m. Ellen E. Hoy, Oct. 27, 1855, Orwigsburg, Pa.

Civil Engineer. Prepared in Mt. Pulaski, Ill. Civil Engineer Club. I S. Inspector, 1902–03; Instrumentman, 1903; Steel Inspector, 1903–0 Chief Draftsman, L. A. P. R. R., 1904—.

Address, 1411 Reid St., Los Angeles, Calif.; home, Mt. Pulaski, Ill.

1612. LILLIAN BELLE ARNOLD

Born Aug. 6, 1879, Kinmundy, Ill. f. Samuel Houston Arnold, Harri burg, Ohio. m. Ruth Jackson, Frankfort, Ky.

Librarian. Prepared in Wesleyan Univ. Phi Delta Psi. Kappa Kap Gamma. B. L. S. Asst. Librarian, Marshalltown, Ia., Jan.–Aug., 190 Organizer, Nevada, Ia., Library, Aug., 1903; Head Librarian, Michigan Cit Ind., Oct., 1903–Jan.–06; Asst. Organizer Pub. Lib. Comm'n of Indian Jan., 1906—.

Address, Room 58, State House, Indianapolis, Ind., (Home) Bloomingto Ill.

1613. WILL JOHN BADER

Born Apr. 3, 1880, Quincy, Ill. f. William Frederick Bader, Quincy, I m. Louise Spaethe, Muscatine, Ia.

Asst. in Chemistry. Prepared in Quincy High School. Chemistry Clu Phi Lambda Upsilon; Theta Nu Epsilon. B. A., 1902, Illinois. Chemis Dickman, McKenzee & Potter, 1903; Chemist, Armour & Co., 1904–05; Ass in Chemistry, Cornell Univ., 1905—.

Address, Ithaca, N. Y.; Home, Quincy, Ill.

1614. ADALINE MAITLAND BAKER

Born Nov. 30, 1879, Chicago, Ill. f. Henry Davis Baker, Apr. 5, 184 Lockport, Ill. m. Agnes Maitland Milne, Dec. 28, 1855, Lockport, Ill.

Cataloger, Northwestern University Library. Library Club; Watchel League; Y. W. C. A. B. L. S. Member of Chicago Library Club.

Address, 1325 Judson Ave., Evanston, Ill.

1615. GUY BERNARD BARACKMAN

Born Mar. 4, 1878, in Moon, Ill. f. M. J. Barackman. m. Alice Ca Tetlow.

Draftsman. Prepared in Streator Twp. High School. B. S. Draft man, Bridge Dept. D. L. & W. R. R., Hoboken, N. J.

Married Pauline Croswell, Oct. 27, 1904, Streator, Ill.

Address, 142 S. 13th St., Newark, N. J., or care of Chief Engineer's Offic Hoboken, N. J.

1616. JOHN BARR

Born Jan. 4, 1881, in Urbana, Ill. m. Elizabeth Barr.

Asst. Engineer. Prepared in Urbana. B. S. Asst. Engr. to F. C. c Cananea, Rio Yaqui y Pacifico.

Address, Naco, Ariz.

1617. HERBERT BASSETT

Born May 13, 1870. f. Barzilla Bassett, Ohio. m. Lucina J. Mead, Indiana.

Superintendent of Schools. Prepared in Tonica High School and Ill. State Normal. B. S. Supt. of Schools, Yorkville, 1902–03; Supt. Schools, Wilmette, 1903—. Clerk, Modern Woodmen Camp, 1904–06; Manager, Royal Arcanum Council, 1904; Secr., Wilmette Improvement Assn., 1905.

Married Blanche Worley, Aug. 23, 1898, El Paso, Ill. *Child*, Harriett Irene, born Apr. 9, 1903, Yorkville, Ill.

Address, 1431 Forest Ave., Wilmette, Ill.

1618. JOHN SCHUYLER BATES

Born Dec. 26, 1877, Monmouth, Ill. f. Henry H. Bates, May 21, 1848, Tuscarawas Co., Ohio. m. Frances A. Searles, Nov. 23, 1851, Tiffin, Ohio.

Civil Engineer. Prepared in Monmouth High School and Monmouth Coll. Band, 1897–99, 1902; Mandolin Club, 1897–1902. B. S. Draftsman in C. B. & Q. R. R. office at Burlington, Ia., 1902–03; Draftsman, Bridge Dept., Feb., 1903–05; City Engineer, Monmouth, Ill., May, 1905—.

Married Mary Elizabeth Brent, June 29, 1905, Monmouth, Ill.

Address, Monmouth, Ill.

1619. FLORENCE JENNIE BEEBE (McCARTHY)

Wife of No. 1722

Born Oct. 11, 1877, in Mankato, Minn. f. Robert W. Beebe.

B. A.

Married Harry McCarthy ('02), Apr. 20, 1904, Blunt, S. D.

Address, Kewanee, Ill.

1620. WILLIAM LEE BENNETT

Born Nov. 29, 1874, near Colchester, Ill. f. Thos. Duncan Bennett, Jan. 13, 1836, La Harpe, Ill. m. Pheba O'Conner, Feb. 9, 1840, Madison, Ind.

Merchant. Prepared in Western Normal College, Bushnell, Ill., and Univ. Acad. Y. M. C. A.; Oratorical Assn. B. A. Farmed till July 16, 1904; since then engaged in general mercantile business. Member Baptist Church.

Married Clara Hubbard, Dec. 29, 1902, Urbana, Ill. *Child*, Chester Wallace, born Feb. 17, 1904.

Address, Blandinsville, Ill.

1621. ARTHUR CLINTON BOGGESS

Born Mar. 2, 1874, Catlin, Ill. f. Enoch Perry Boggess, July 17, 1837, Greenbrier Co., Va. m. Mary Elizabeth Austin, June 14, 1846, Clinton Co., Ohio.

Teacher. Prepared in Catlin High School and Ill. State Normal Univ. Philomathean; Y. M. C. A. B. A.; Ph. D., 1906, Pennsylvania, Fellow in Am. History in Univ. of Wis., 1903–04; Harrison Scholar in Amer. Hist., Univ. of Pa., 1904–05. Acting Professor of History in Univ. of Colorado, Boulder, Colo., Summer Term, 1905. German M. E. Church, 1883—; Y. M. C. A., 1895—.

Address, Catlin, Ill.

1622. OLIVER CARTER BOGGS

Born Feb. 15, 1876, Tuscola, Ill. f. Benjamin Franklin Boggs, Lawrence Co., Ohio. m. Mary J. Armstrong, Lawrence Co., Ohio.

Real Estate Dealer. Prepared in Urbana High School and Univ. Acad. Adelphic; Latin Club; Le Cercle Francaise; Marshal Law Club; Oratorical Assn.; Sigma Alpha Epsilon. Track team, 1904; Indiana-Illinois Debate, 1901–02; *Illini* Staff; Philo.-Adelphic Debate. B. A.; LL. B. Practiced

Law, Riverside, Calif., Aug., 1902–03; Real Estate, Urbana, Ill., 1904—. Pres. St. Joseph Telephone Co., St. Joseph, Ill.; Vice-pres. W. I. Saffell Co., Urbana, Ill. Member of M. E. Church, Urbana, Ill.; Mason's Lodge, Urbana; Elk Lodge.

Married Ethel Woodin, June 25, 1902. *Child*, Oliver Carter Boggs, Jr., born Sept. 5, 1905.

Address, 808 W. Oregon St., Urbana, Ill.

1623. WILLIAM GEORGE BOPP

Born Mar. 3, 1880, Chicago, Ill. f. Charles Bopp, Isny, Germany. m. Frederick Schiele, Untervagenge, Germany.

Lawyer. Prepared in Lake View High School and Univ. Acad. B. A.; Ph. B., 1903, Chicago; J. D., 1904, same. Student Law School, Chicago, 1902–04; practicing law, 1904—. Member Lutheran Church; Vice-pres. of St. Paul's Church League.

Address, 942 Addison St., Chicago, Ill.

1624. WILLIAM FRANKLIN BORTON

Born Aug. 29, 1875, in De Land, Ill. f. A. R. Borton.

With Ft. Wayne Electric Co., 1904. B. S.

Address, 416 West Jefferson St., Ft. Wayne, Ind.

1625. HARRY BERNARD BOYER

Born Feb. 10, 1877, Vandalia, Ill. f. Theodore George Boyer, Ohio. m. Susan Lewis, Ill.

Lawyer. Prepared in Union Christian College, Ind. Philomathean. Philo.-Adelphic Debate. LL. B. Practicing Law. Member of Official Board of Parks Chapel and Trinity M. E. Church, 1903–05.

Married Grace Humrichouse, Mar. 29, 1905, St. Joseph, Ill.

Address, Champaign, Ill.

1626. JOHN HENRY BRADEN

Born June 24, 1868, Green Castle, Mo. f. Thomas J. Braden, Macoupin Co., Ill. m. Hannah E. Sanders, Monroe Co., Ind.

Lawyer. Prepared in Kirksville, Mo., Normal. LL. B. Lodges A. F. and A. M.; I. O. O. F. and M. W. A.

Married Addie Dunn, Aug. 22, 1895, Downing, Mo.

Address, Albia, Ia.

1627. JOHN HENRY BREISTADT

Born Feb. 9, 1881, St. Louis, Mo. f. John Breitstadt, Apr. 24, 1843, Marburg, Germany. m. Louise Reisel, Feb. 15, 1852, Belleville, Ill.

Brewer. Prepared in Quincy High School. Chemical Soc.; Phi Lambda Upsilon. Capt. B. A. Asst. Brew-master with Dick & Bros., Quincy Brewery Co., 1902—. B. P. O. E. No. 100.

Address, 325 So. 9th St., Quincy, Ill.

1628. ANNIE MAPLE BROADHEAD

Born June 27, 1877, Mackinaw, Ill. f. Wm. Broadhead. m. Cornelia Bergen.

Teacher. Prepared Ill. State Normal Univ. Deutsche Verein. B. A. Teaching in High School, Virginia, Ill., 1903; Did some graduate work, at Illinois.

Address, Normal, Ill

1629. MARTIN DENMAN BRUNDAGE

Born Dec. 25, 1877, Malta, Ill. f. Frederick Hungerford Brundage, Nov. 1, 1835, Wawarsing, N. Y. m. Kate Ann Townsend, Aug. 10, 1842, Sycamore, Ill.

Bookkeeper and Salesman. Prepared in Malta High School and Univ. Acad. Adelphic; English Club; Deutsche Verein. B. A. Teacher at St. Cloud, Minn., 1902–03; Malta, Ill., 1903–05; Bookkeeper and Salesman, Hope Roller Mills, Hope, N. D. Member K. P. S. H., Domain of Ill.

Address, Malta, Ill.

1630. EMMA BUERKIN

Born Dec. 1, 1880, Quincy, Ill. f. Joseph Buerkin, Mar. 16, 1848, Baden, Germany. m. Augusta Lerp, Aug. 18, 1852, Quincy, Ill.

Teacher. Prepared in Quincy High School. B. A. German Teacher at Mascoutah High School, 1902–03; English teacher at Rochelle High School, 1903–04.

Address, 1234 Broadway, Qunicy, Ill.

1631. RAPHAEL PARMER BUNDY

Born Jan. 5, 1877, Oakland, Ill. f. Isaac Newton Bundy, Martinsville, Ohio. m. Helena Smithson, Hayes, Ill.

Lawyer. Prepared in Zionsville, Ind., High School. Phi Delta Phi; Adelphic; University Orator; Class Orator, 1902; Asst. Editor *Illini*; Adelphic-Philo. Debating teams, 1901–03; B. A. LL. B., 1904.

Address, Lebanon, Ind.

1632. LETTIE EVELYN BURRILL

Born Jan. 2, 1876, Chicago, Ill. f. Charles Wesley Burrill, Oct. 21, 1845, Pittsfield, Mass. m. Viancie Emery, Sept. 9, 1847, Pecatonica, Ill.

Teacher. Prepared in Central High School, Kansas City, Mo. Kappa Keppa Gamma; English Club. B. A. Teacher in history, Central High School, Kansas City, Mo.

Address, 3124 E. 9th St., Kansas City, Mo.

1632. CHARLES NICKERSON CADWELL

Born Aug. 17, 1880, Arthur, Illinois. f. Chauncey Cadwell, Jan. 9, 1846, Elizabethtown, Ohio. m. Mary Jane Nickerson, Jan. 25, 1852, Wareham, Mass.

Prepared in De Pauw Academy and Univ. Acad. Athletic Assn. B. A.; Ph. B., Chicago. Student in Law School, Univ. of Chicago, 1905—. Member of John Marshall chapter of the Phi Alpha Delta, Law Fraternity, at Chicago; Reynolds Club, Univ. of Chicago.

Address, Cadwell, Ill.

1634. DAVID GEMMILL CAIRNS

Born July 25, 1880, Waltham, Ill. f. Robert Cairns, 1834, Pa. m. Anna Williams, 1840, Pa.

Lawyer. Prepared in Ottawa High School. LL. B. Practicing Law in Ottawa, 1902—. Secr. No. 588 B. P. O. Elks; Member Ottawa Boat Club; Scribe No. 279, Ben Hur.

Address, Ottawa, Ill.

1635. WILLIAM CURTIS CARTER

Born Oct. 10, 1881, in Homer, Ill. f. J. F. Carter. m. Emma Melcer.

Mechanical Engineer. Prepared in Homer, Ill. B. S. With Link Belt Machinery Co., 1902—.

Address, 3853 Langley Ave., Chicago, Ill.

1636. ARLO CHAPIN

Born May 28, 1880. f. Edward B. Chapin, N. Y. m. Lucy M. Pierce, Ohio.

Newspaper Manager. Prepared in Champaign High School. Philomathean; Class Pres.; Corres. Secy., Y. M. C. A. B. A. Business Manager Champaign *News*, 1902—. Pres. of Champaign Co. Christian Endeavor Union, 1902–04; member of Ill. Executive Com. of Christian Endeavor.

Address, Champaign, Ill.

1637. EMMA ALBERTA CLARK

Born Jan. 27, 1876, Sidney, Ill. f. William D. Clark, Dec. 25, 1832, Uniontown, Pa. m. Mary Jane Huff, Oct. 22, 1840, Coschocton, Ohio.

Principal High School. Prepared in Sidney High School and Urbana High School. Der Deutsche Verein; Choral Soc.; Chi Omega. Basket Ball team, 1899–1900. B. A. Prin. High School, Lexington, Ill., 1902–04; of Morrison, Ill., 1905—.

Address, (Home) 808 W. Illinois St., Urbana, Ill.

1638. ELWYN LORENZO CLARKE

Born June 18, 1879, Momence, Ill. f. Joseph Lorenzo Clarke, 1832, Naples, N. Y. m. Mary Louise Wooster, Momence, Ill.

Civil Engineer. Prepared in Momence High School and Univ. Acad. Tau Beta Pi; C. E. Club; Orange and Blue Club; Der Deutsche Verein; Capt. B. S. Asst. Engr., Delaware, Lackawanna and Western R. R., 1902–05; Res. Engr., C. C. C. and St. L. Ry., 1905–06; Instructor in Civ. Eng'g, Univ. of Mo. School of Mines and Metallurgy, Rolla, Mo., 1906—.

Address, Rolla, Mo., (Home) Momence, Ill.

1639. ELSA JEANETTE COAR (WALSH)

Born May 22, 1879, in Ehrenfeld, Germany. f. Firman Wood Coar, Dec. 2, 1825, Philadelphia, Pa. m. Lucinda Elizabeth Blake, Nov. 4, 1843, Boston, Mass.

Prepared in Cambridge, Mass., High School and Gilman School, Cambridge, Mass. Radcliffe College, 1899–1901. B. A. Teacher of German and French, in Great Barrington High School, Great Barrington, Mass., 1902–04.

Married William Thornton Walsh, Oct., 1904. *Child*, boy, born in Oct., 1905.

Address, State Line, Mass.

*1640. FRANK BERNARD COLLIS

Born June 4, 1878, Hamilton, Ontario, Canada. f. George Collis, Portsmouth, England. m. Thirza Dallyn, Hamilton, Ontario, Canada.

Prepared in Rockford High School, Ill.; Y. M. C. A.; Rifle team, 1898; M. E. and E. E. Soc. B. S. Was Asst. Superintendent at Richmond Stove Works, Norwich, Conn. Member Grace Methodist Church in Rockford, Ill.; also active in membership in Y. M. C. A., especially at Norwich.

Died at Norwich, Conn., Nov. 5, 1903.

1641. JAY SIDNEY CONDIT

Born Dec. 31, 1881, Beardstown, Ill. f. Thomas Knowles Condit, Feb. 11, 1856, Winchester, Ill. m. Harriet Spates Dutch, Sept. 27, 1854, Beardstown, Ill.

Lawyer. Prepared in Beardstown High School. Alpha Tau Omega. B. A.; LL. B., 1905, Harvard. Student at Harvard Law School, 1903–05. Lawyer, admitted to Illinois State Bar, June 27, 1905.

Address, Temple Bldg., Chicago, Ill.

1642. WILLIAM ADELBERT COOK

Born Aug. 31, 1881, Neponset, Ill. f. Adelbert Burton Cook, Nov. 11, 1856, Earlville, Ill. m. Settie Snow, Aug. 24, 1857, Neponset, Ill.

High School Principal. Prepared in Kewanee High School. Adelphic; Bryan Prize, 1901. Illinois-Missouri Debating team, 1902. B. A. Prin. of High School, Albion, Ill., 1902–03; of Marion, Ill., 1903–06. Was granted teacher's life certif. in Illinois, 1905.

Married Hepsy Moore, May 20, 1903, Danville, Ill.

Address, Marion, Ill.

1643. THOMAS PHILIP COWLEY

Born Oct. 21, 1878, Burritt, Ill. f. Thomas Cowley, Aug. 2, 1840, Isle of Man. m. Elenor Lace, Isle of Man.

Mech. Engineer. Prepared in Rockford High School. B. S. Draughtsman, Wireman, Erecting Engineer installing electrical machinery for the automatic operation of large newspaper printing presses.

Married Pearl Lyda Avery, June 7, 1905, Chicago, Ill.

Address, 274 42nd St., Chicago, Ill.

1644. WILLIAM CROCKER

Born Jan. 27, 1874, in Poe, Ohio. f. Charles Crocker.

Botanist. B. A.; M. A., 1903. Instructor in Biology, Northern Illinois State Normal, De Kalb, Illinois, 1903–04; Fellowship in Botany, Univ. of Chicago, 1904–05 and 1903–05; Instructor in Botany, Illinois, Summer of 1903; Instructor in Biology, Drake Univ., Summers of 1902 and 1904; for three years conducting investigations on delayed germination.

Address, Kewanee, Ill.

1645. RALPH EDWIN CUNNINGHAM

Born May 27, 1878, Emporia, Kans. f. Edwin W. Cunningham, 1844, Huron Co., Ohio. m. Debbie Rowland, 1846, Huron Co., Ohio.

Electrical Engineer. Prepared in Emporia High School and Emporia College. B. S. Foreman of construction, Edison Electric Co., Los Angeles, till 1906. Now with Supt. of Distrib., Edison Elec. Co., Los Angeles, Calif.

Married May Schenneman, Dec. 11, 1905, San Gabriel, Calif.

Address, 642 Ruby St., Los Angeles, Calif.

1646. LOUIS CHARLES DADANT

Born Oct. 30, 1879, Hamilton, Ill. f. C. P. Dadant, France. m. Mary Marinelli, St. Louis, Mo.

Manufacturer. Prepared in Hamilton High School and Keokuk High School. Member track team, 1899–1900; manager, 1902. B. S. Manufacturer of Bee Keepers' supplies.

Married Era Miller, Sept. 14, 1904, Hamilton, Ill.

Address, Hamilton, Ill.

1647. DWIGHT STOUT DALBEY

Born Sept. 22, 1878, Taylorville, Ill. f. William M. Dalbey. m. Mary N. Hall.

Dealer in Real Estate. Prepared in Taylorville Twp. High School. Agricultural Club. B. S. Author: The Cowpea and Soy Bean in Illinois, Circular No. 69, Ill. Ag. Exp. Sta.

Married H. Virginia Lewis, Dec. 23, 1903, Jerseyville, Ill.

Address, Jerseyville, Ill.

1648. MARY GOLDEN DANELY

Born Dec. 20, 1879, Versailles, Ill. f. Alfred Marion Danely, Sept. 22, 1843, Worthington, Ind. m. Ella Cole, Mar. 5, 1854, Warsaw, Ill.

Teacher. Prepared in Decatur High School and Chaddock Coll., Quincy. B. A. Teacher in Paris High School, 1903–04; Springfield High School, 1905—.

Address, (Home) 587 Oregon St., Urbana, Ill.

1649. RUBY THORNE DE MOTTE

Sister of No. 1848

Born Nov. 29, 1880, near Taylorville, Ill. f. Oliver DeMotte, Taylorville, Ill. m. Ida J. Berry, Taylorville, Ill.

Teacher. Prepared in Taylorville Twp. High School. Alethenai; Y. W. C. A.; Watcheka League; Lab. Asst. in Botany, Summer term, 1902. B. A.; M. A., 1906. Teacher of Botany.

Address, (Home) 905 Cascade Ave., Boulder, Colo.

1650. HARRY SAMUEL DEVELDE

Born Oct. 3, 1876, Chicago, Ill.

Teacher. Prepared in Northwest Division High School of Chicago. Base Ball team, 1900, 1901 and 1902. B. A. Teacher in Streator High School, 1902–03; in Austin High School, 1903–05; in Crane High School, Chicago, 1905.

Married Frances Smith, July 24, 1902, Norwood Park, Chicago, Ill. *Child*, Everett Clark, born May 19, 1906.

Address, 375 Crescent Ave., Norwood Park, Chicago, Ill.

1651. ETHEL IRENE DOBBINS

Born Sept. 15, 1879, Ipava, Ill. f. David Theophilus Dobbins, Dec. 22, 1849, Ipava, Ill. m. Harriet Belle Pennington, Mar. 15, 1851, Columbus, Ohio.

Gen. Secretary of Y. W. C. A., Univ. of Ill. Prepared in Ipava High School and Univ. Acad. Y. W. C. A.; Pres. Y. W. C. A., 1901; Alethenai; Watcheka League. B. A. Gen. Secy. of Y. W. C. A., 1902–05. Article, The Young Women's Christian Association, University of Illinois, *Illinois Agriculturalist*, June, 1905. Recording Secy. Assn. Collegiate Alumnæ, Cent. Ill. Branch, 1904–05.

Address, 402 E. Green St., Champaign, Ill.

1652. SARAH PAULINE DOLE (MORGAN)

Born Mar. 1, 1877, Mattoon, Ill. f. Joseph Collie Dole, Nov. 22, 1822, Ohio. m. Jane Lydia Bennett, Nov. 21, 1842, Bridgeton, Me.

Prepared in Mattoon High School. Alethenai. B. A.

Married Dr. Chas. Edwin Morgan, June 30, 1904, Mattoon, Ill. *Child*, Mildred Dole, born July 2, 1905.

Address, Humboldt, Ill.

1653. WILLIAM JOSEPH DONOGHUE

Born Mar. 18, 1879, in La Salle, Ill. f. T. Donoghue.

Chemist, 1904. B. S. In employ of Winona Zinc Works as chemist.

Address, La Salle, Ill.; care of Winona Zinc Works, Winona, Ill.

1654. CHARLOTTE ENID DRAPER (SMITH)

Wife of No. 1585

Born Jan. 12, 1881, Yokohama, Japan. f. Gideon Frank Draper, July 20, 1858. m. Mira Enid Haven, May 6, 1859.

Prepared in Univ. Acad. Y. W. C. A.; Pres. Y. W. C. A.; Alethenai; Watcheka League; Phi Delta Psi; English Club; Class Historian. B. A.

Married Percy Almeria Smith, Oct. 20, 1903, Yokohama.

Address, 50 Kaminagarekawa Cho, Hiroshima, Japan.

1655. EDWIN LYON DRAPER

Born Aug. 19, 1882, Albany, N. Y. f. Andrew Sloan Draper. m. Abbie Louise Lyon.

Student. Prepared in Univ. Acad. Phi Delta Theta; Theta Nu Epsilon; Alpha Delta Sigma; Shield and Trident. Colonel Univ. Regt., 1902–03. Capt. B. A. Student in HarvardMedical Coll., 1903—.

Address, (Home) 133 Lake Ave. S., Albany, N. Y.

1656. CLAIR FRED DRURY

Born May 27, 1878, New Boston, Ill. f. Edward L. Drury, May 29, 1857, New Boston, Ill. m. Fannie Fadelia Garard, Jan. 14, 1858, New Boston.

Architect. Prepared in New Boston Public School and Univ. Acad. Architectural Club; Tau Beta Phi; Phi Gamma Delta. Hon. member and Pres. Tau Beta Phi. Editor of No. 15, the *Technograph*. B. S. Employed until Feb., 1904; in business as architect, 1904—.

Married Geneva Loosley, June 18, 1902. *Children*, Gladys Loraine, born Mar. 23, 1903; Eustace Loosley, born Feb. 3, 1905.

Address, 1927 6th Ave., Moline, Ill.

1657. MARGARET DUNBAR

Born Sept. 30, 1872, Monmouth, Ill. f. John C. Dunbar, Apr. 26, 1843, Grantown, Morayshire, Scotland. m. Mary F. Smith, Mar. 2, 1843, Coral Hill, Barren Co., Ky.

Librarian. Prepared in Monmouth Public Schools and Monmouth Coll. Prep. B. L., 1896, Monmouth College; B. L. S. Librarian, Western Illinois State Normal School, Macomb, Ill.

Address, Macomb, Ill.

1658. WILLIAM NEIL DUNNING

Born Jan. 27, 1879, Chicago, Ill. f. Wm. Dewitt Dunning, Rome, N. Y. m. Isabella Cowan, Glasgow, Scotland.

Civil Engineer. Prepared in Chicago English High and Manual Training Schools. Alpha Tau Omega; Theta Nu Epsilon; Shield and Trident; Illinois Club. B. S. I. C. R. R. Masonry Inspector to Jan., 1903; Instrumentman to Aug., 1903; Asst. Engineer, Mar. 15, 1905; with Thompson Starrett Co., Building Construction, 1905—.

Address, 6623 Woodlawn Ave., Chicago, Ill.

1659. ELMER TRYON EBERSOL

Born May 27, 1867, Ottawa, Ill. f. James E. C. Ebersol, Mar. 6, 1847, Ottawa, Ill. m. Maria W. Tyron, Greenport, Long Is., Aug. 31, 1847.

Teacher. Prepared in Central Normal, Danville, Ind. B. S., 1895, Central Normal; B. A. Prin. and Teacher of Science in Paxton High School, 1902–05; teacher of Physics and Chemistry, La Salle, Peru Twp. High School, 1905—. Pres. Ford Co. Teachers' Assn., Aug., 1904–05; Supt. First Congr. Sunday School, Dec., 1903–05.

Married Virtue Grace Dille, Aug. 2, 1899, Grand Ridge, Ill.

Address, Corner 7th and Wright Sts., La Salle, Ill.

1660. EDWARD CAREY ENGLISH, JR.

Born Nov. 19, 1876, Anna, Ill. f. Edward Carey English, St. Johns, New Foundland. m. Marge Anna Hartline, Anna, Ill.

Architect. Prepared in Anna High School and Union Acad. Architects' Club. Track team, 1898–1902; Band, 1898–1901. B. S. Architect, Supt. and Gen. Manager, English Bros., Champaign, Ill., Builders of the Auditorium, Univ. of Illinois. Member Knights of Columbus.

Married Harriet Whitney Aylmer, June 24, 1903, Anna, Ill. *Child*, Edward Carey, May 22, 1904.

Address, Res. 510 Union St., Champaign, Ill.

1661. GEORGE CASSIUS FAIRCLO

Born May 13, 1877, in Kingston, Ill. f. I. D. Fairclo. m.

City Engineer of Champaign. Kappa Sigma. B. S. Worked for C. B. & Q. R. R. in Iowa short time after graduation; two months with the Union Pacific on location in Nebraska; in Kansas City office of U. P. division work, one year; four months in Indian Territory with Roebling Construction Co. on fire-proofing work; in Urbana, Ill., putting in pavements and sewers, over a year; City Engineer of Champaign, May, 1905—. Member B. P. O. E.

Address, 411 E. Green Street, Champaign, Ill.

1662. FRED PETER FALKENBERG

Born Dec. 17, 1879, Chicago, Ill. f. Fred Anton Falkenberg, July 7, 1852, Norway. m. Agnes Nerdrum, Aug. 25, 1860, Norway.

Base Ball. Prepared in Northwest Division High School, Chicago. B. A. Playing Base Ball, 1902—.

Address, 790 N. Maplewood Ave., Chicago, Ill.

1663. JAMES MOORE FARRIN

Born Apr. 24, 1879, Cairo, Ill. f. Thos. Benj. Farrin, Cincinnati, Ohio. m. Julia Rebecca Harvey, Sharon, Miss.

Civil Engineer. Prepared in Cairo High School. C. E. Club; Pres. C. E. Club; Asst. Bu. Manager *Technograph*, 1902. Capt. B. S. Asst. Engineer in Bridge Dept. of I. C. R. R., Room 1000, Central St., Chicago.

Address, 361 E. 64th St., Chicago, Ill.

1664. WILLIAM OTIS FARRIN

Born Nov. 25, 1880. f. Thomas Benj. Farrin. m. Julia Rebecca Harvey.

Farmer. Prepared in Cairo High School. Alpha Zeta. B. S. Farming, 1902—.

Address, Pulaski, Ill.

1665. OSCAR JEFFERSON FRANCIS

Born Aug. 31, 1878, Stark Co., near Wyoming, Ill. f. Henry Jefferson Francis, Apr. 24, 1854, Stark Co., Ill. m. Abegail J. Bocock, Sept. 21, 1857, Stark Co., Ill.

Architect. Prepared in Wyoming High School, Wyoming, Ill. Phi Gamma Delta. B. S. Architectural draftsman in various offices in Chicago, 1902–04; Travel and study in Europe, 1904–05; in architect's office in New York City, 1905—. Member Graduates' Club.

Address, (Home) Wyoming, Ill.; Present, 36 E. 20th St.,, New York, N. Y.

1666. JAMES WILLIAM FRAZIER, JR.

Born Nov. 23, 1878, Paris, Ill. f. Thos. E. Frazier, Oct. 5, 1854, Westfield, Ill. m. Lou Alice Swange, Hazel Green, Ky.

Farmer. Prepared in Hogsett Military Acad., Danville, Ky., and Univ. Acad. First on roll of honor at Military Academy, 1896. B. S. Farming and Cattle Raising. Invented Machine for sprouting corn. Member of Christian Church. Y. M. C. A.

Address, Bushton, Ill.

1667. JOHN ANDREW FREESE

Born May 31, 1876, Moultrie Co., Ill. f. John W. Freese, Dec. 6, 1842, Delaware Co., Ohio. m. Sarah Jane Hamilton, Dec. 26, 1843, Moultrie Co., Ill.

Student. Prepared in Ohio Wesleyan Univ., Delaware, Ohio. Adelphic; Pres. Adelphic, 1902; Hurdler, track team, 1902. B. A. Student of Medicine in Johns Hopkins Med. School, 1902–05; Harvard Med. Coll., 1905–06.

Article, A report on work done in Physiological Lab. of Johns Hopkins Univ., entitled The Force of Contraction of the Gall Bladder and the Source of its Motor and Inhibitory Nerve Fibers.

Address, (Home) Caldwell, Ill.

1668. THOMAS IRVIN FULLENWIDER

Brother of No. 1124

Born Mar. 8, 1881, Mechanicsburg, Ill. f. Henry Thomas, Mar. 1, 1846, Mechanicsburg, Ill. m. Sarah Connet Lindsley, Oct. 28, 1848, Grove City, Ill.

Civil Engineer. Prepared in Mechanicsburg High School. C. E. Club; Beta Theta Pi; Hazelton Prize Medal, 1898; *Illio* Board; Tau Beta Pi; Colonel Univ. Regt. Capt. B. S. Engineer for The Springfield Bridge & Iron Co.

Address, care of Springfield Bridge and Iron Co., Springfield, Ill.

1669. IRWIN LEE FULLER

Born Sept. 18, 1878, Galesburg, Ill. f. Melvin E. Fuller, May 27, 1839, Gardiner, Me. m. Mary A. Stancliffe, Jan. 24, 1842, Edinborough, Pa.

Lawyer. Prepared in Peoria High School. Kappa Sigma; Phi Delta Phi; Glee Club, 1901–02. LL. B. Congr. Church, Secr. of the Republican Twp. Central Com. of Peoria Twp., 1902–06.

Address, 415–419 Woolner Bldg., Peoria, Ill.

1670. HUGH REGNIER FULLERTON

Born Apr. 9, 1880, Havana, Ill. f. Hugh Fullerton. m. Mary Seguier.

Lawyer. Prepared in Northern Ill. Normal School, Dixon, Ill. Delta Chi, Mich. B. A.; LL. B., Michigan, 1904. With Sears, Roebuck & Co.; Law practice; life insurance.

Address, 612–620 Hammond Bldg., Detroit, Mich.

1671. ROBERT BRUCE FULTON

Brother of No. 1125

Born May 13, 1877, Lynedoch, Ontario, Canada. f. James Fulton, May 12, 1845, Dundas, Ontario, Canada. m. Jane Elizabeth Gray, May 19, 1845, Portage, New York.

Civil Engineer. Prepared in Hartford City High School. Phi Delta Theta. Base Ball team, 1899–1902. B. S. Rodman and Instrumentman U. P. R. R., 1902; Asst. Engr., L. N. R. R., 1902–03; Resident Engr. Big Four R. R., 1903–04; C. E. and Contractor, July, 1904—.

Address, 506 N. Jefferson St., Harford City, Ind.

*1672. LEWIS THERON GALLAHER

Born Feb. 21, 1872, Odell, Ill. f. T. E. Gallaher, Pittsburg, Pa. m. R. Ida Puffer, North Sunderland, Mass.

Teacher. Prepared in Mt. Palatine Schools. Y. M. C. A.; Pres. Y. M. C. A. in State Normal. B. A. Teaching, Byron, Ill., 1902–03; Rose City, Mich., 1903–04. Member of Baptist Church, 1891.

Married Louise May Sherwood, Dec. 25, 1902, Ypsilanti, Mich.

Died Dec. 10, 1904, Lostant, Ill.

1673. RICHARD PRATT GARRETT

Born Oct. 1, 1877, Delavan, Ill. f. Joseph M. Garrett. m. Louise B. Wilson.

Claim Agent. Prepared in Delavan High School. Track Team four years. LL. B. Admitted to bar, Ill., June, 1904. Claim Agent for Chicago City Ry. Co., 1902–04; same for London Guarantee and Accident Co., 1905—.

Address, 4741 Calumet Ave., Chicago, Ill.

1674. MYRTLE GAYMAN (SCHOTT)

Sister of Nos. 499, 1024

Born Nov. 28, 1879, Champaign, Ill. f. George Gayman, Aug. 25, 1842, Akron, Ohio. m. Louise Stoltey, Mar. 3, 1844, Hanover, Germany.

Prepared in Champaign High School. B. A. Teacher, Champaign, 1901–02; Troy, Ill., 1903–05.

Married Dr. Darwin Schott, Champaign, Ill., Oct. 11, 1905.

Address, Troy, Ill.

1675. MABEL LOUISE GEIGER

Born Apr. 2, 1879, Peoria, Ill. f. Frederic Geiger, Nov. 3, 1844, Opelousas, La. m. Magdalena Hofer, Jan. 6, 1847, Baden, Germany.

Teacher. Prepared in Peoria High School and Bradley Polytechnic Inst., Peoria. Associate of Arts, Bradley Institute; Library Club; Watcheka League. B. L. S. Teacher in Public Schools of Peoria, 1903—.

Address, 1120 Perry Ave., Peoria, Ill.

1676. LAURA RUSSELL GIBBS

Sister of Nos. 1327, 2093

Born Nov. 11, 1876, Riverton, Ky. f. George Gibbs, 1842, Wareham, Mass. m. Elizabeth Thacher Hodge, 1846, Plymouth, Mass.

Librarian. Prepared in Miss Wesselhoeft's School, Boston, Mass. Watcheka League; Phi Beta Phi; Library Club. B. L. S. Asst. in Charge of loan desk, Illinois, 1898–1901; Cataloguer, Harvard Coll. Library, 1902–03; Asst. to Librarian, Radcliffe Coll. Library, Jan. 1, 1904—. Member Mass. Library Club, 1902—; American Library Assn., 1902—; Mass. Library Club; Unitarian Church, 1905.

Address, 26 Shepard St., Cambridge, Mass.

1677. ALETHA GILKERSON

Daughter of No. 137; Sister of No. 1870

Born Feb. 14, 1879, Marengo, Ill. f. Hiram Gilkerson, Oct. 14, 1853. m. Portia Moffet, Dec. 14, 1853.

Student. Prepared in Marengo High School. B. S. Attending Nurses' Training School, Cook County Hospital, Chicago, Ill.

Address, 304 Honore, St., Chicago, Ill.

1678. BELLE IRENE GILLESPIE

Born June 8, 1880, Farmer City, Ill. f. George Moore Gillespie, Sept. 7, 1849, Pa. m. Ollie Eugenie Crawford, Feb. 14, 1857, Ohio.

Teacher. Prepared in Champaign High School. B. A.; M. A., 1903.

Address, (Home) 741 N. Randolph St., Champaign, Ill.

1679. MARY EMMA GOFF

Born Aug. 4, 1878, Elmira, N. Y. f. Arthur M. Goff, July 31, 1848, Elmira, New York. m. Clare B. Hall, Sept. 2, 1848, Guildhall, Vt.

Teacher. Prepared in Rantoul High School and Univ. Acad. B. A. Teaching, Barry, Ill., Prin. of High School, 1902–04; teacher of History and English, Havana, Ill., 1904—.

Address, (Home) Rantoul, Ill.

1680. EDNA LUCY GOSS

Born Dec. 10, 1876, Plano, Ill. f. George Goss, 1824, Vermont. m. Mary Lathrop, 1836, Vermont.

Librarian. Prepared in Plano High School and Morgan Park Acad. Library Club. B. L. S. Reference assistant, Univ. of Ill. Lib., 1902–03;

Cataloger, Univ. of Calif. Lib., June, 1903–Aug. 1805; Librarian Ill. State Lib. of Nat'l Hist., Sept., 1905—. Member American Library Assn., 1904.

Address, State Lib. of Nat'l Hist., Urbana, Ill.

1681. MARJORIE GRAVES

Born May 27, 1878, Dubuque, Ia. f. Julius Kingman Graves, Sept. 29, 1837, Keene, N. H. m. Lucy Caroline Robinson, Jan. 24, 1842, Salem, Mass.

Librarian. Prepared in Dubuque High School and Hillside Home School, Wis. Kappa Kappa Gamma; Phi Delta Psi; Watcheka League; Ladies' Mandolin Club; Library Club. B. L. S. Asst. Librarian Carnegie-Stout Free Library, 1902–05; Librarian, Oskaloosa Public Library, Oskaloosa, Iowa, 1905—. Member Iowa Lib. Assn., 1904—.

Address, Public Library, Oskaloosa, Iowa.

1682. ARCHIE JAMES GRAHAM

Born Dec. 19, 1873, Gallipolis, Ohio. f. James Maxon Graham, Sept. 12, 1830, Gallipolis, Ohio. m. Elizabeth Rose, Mar. 30, 1834, Zanesville, Ohio.

Physician and Surgeon. Prepared in Gallia Acad.; National Normal Univ., Lebanon, Ohio, and Univ. Acad. Medical Soc. B. S.; M. D., 1902, Chicago. Physician and Surgeon; Interne, Englewood Hospital, May, 1902–03; Practicing at 6306 Halsted St., Chicago, 1903—.

Address, 6857 S. Halsted St., Chicago, Ill.

1683. EDWIN GARDNER GREENMAN

Born Apr. 28, 1881, Taylorville, Ill. f. Edwin G. Greeman. m. Carrie Hoose Paine.

Mechanical Engineer. Prepared in Pana, Ill. Tau Beta Pi. B. S. Apprentice, Allis Chalmers Co., July–Oct., 1902; Instructor in M. E., Illinois, 1902–03; Instructor in Eng., Univ. of Cincinnati, 1903–04; Draftsman with The Leinkenheimer Co., Cincinnati, July, 1904–June, 1905; Chief Draftsman, June, 1905—.

Married Pearle Brownell, Sept. 17, 1904, Champaign, Ill.

Address, Cincinnati, Ohio.

1684. CARL FREDERICK HAGEDORN

Born Jan. 17, 1880, Germany. f. Fred Hagedorn, 1850, Germany. m. Andina Breede, 1857, Germany.

Chemist. Prepared in Rock Island High School. Phi Lambda Upsilon. B. A. Chemist with Armour & Co., Chicago, 1902–03; head chemist to same firm, E. St. Louis, 1903—.

Address, East St. Louis, Ill.

1685. MAX ROSS HANNA

Born Nov. 2, 1881, Rushville, Ill. f. George Hanna, 1856, Perry, Ill. m. Mary A. Fey, 1854, Rushville, Ill.

Electrical Engineer. Prepared in Rushville High School. M. E. and E. E. Soc.; Tau Beta Pi. B. S. Testing Dept. G. E. Co., 1902–03; Eng. Dept. G. E. Co., 1903—. First Presbyterian Church of Schenectady; Associate member A. I. E. E.

Address, Railway Eng. Dept. Gen'l Elec. Co., Schenectady, N. Y.

1686. JOHN JAMES HARMAN

Born Nov. 23, 1880, near Milford, Ill. f. Jacob Matthew Harman. m. Emma Cox.

Instructor. Prepared in Sheldon High School and Eureka Coll. Tau Beta Pi; Delta Upsilon; Theta Nu Epsilon. B. S. Draftsman, Link Belt Mach. Co., 1902; Chief draftsman, Acme Harvester Co., 1902–03; Instructor in Mech. Eng., Illinois, 1903—. Observer on U. S. G. S. Fuel Tests, St. Louis, summer of 1904.

Address, 412 E. Green St., Champaign, Ill.

1687. CHESTER ELLIS HARRIS

Born Sept. 6, 1881, Arthur, Ind. f. J. F. Harris.

Physician. B. A.; M. A., 1903; M. D., 1906. Student in Coll. of Medicine, Illinois, 1903—.

Address, care of Coll. of Physicians and Surgeons, Univ. of Ill., Chicago, Ill.

1688. THOMAS LUTHER HARRIS

Born Dec. 19, 1876, Modesto, Ill. f. Sidney T. Harris, Feb. 19, 1833, Palmyra, Mo. m. Susan E. McPherson, Nov. 20, 1839, Greenville, Ky.

Asst. Supt. Columbus Associated Charities. Prepared in Univ. Acad. Philomathean; Oratorical Assn.; Y. M. C. A.; Ill. Methodist Students' Alliance. Pres. Oratorical Assn., 1901–02; Pres. Ill. Methodist Students' Alliance; Pres. Philo., one term; Philo. manager Star Lecture Course, 1901–02. B. A.; M. A., 1905, Ohio State Univ. Prin. of Modesto Public Schools, 1902–03; farmer, 1903; graduate student O. S. U., 1904–05; Asst. Supt. Columbus Associated Charities, 1905—. Member of M. E. Church.

Address, 468 W. Goodale St., Columbus, Ohio.

1689. LUCIUS ROMAINE HARSHMAN

Born Oct. 3, 1876, in Sullivan, Ill. f. S. R. Harshman, Minister. m. Retta L. Magill.

Contractor of Cement Work. Prepared in Sullivan, Ill. B. A. Engaged in general contracting business, street work a specialty.

Address, Sullivan, Ill.

1890. JACOB HAROLD HEINZELMAN

Born May 3, 1873, Rothenberg, Germany. f. Jacob Heinzelman.

Student. Prepared in Ill. State Normal Univ., Normal, Ill. B. A. Graduate Student, Univ. of Chicago, 1902–03; Supt. of Schools, Washington, Ill., 1903–05; Grad. Student, Univ. of Chicago, 1905—.

Address, 220 N. Institute Place, Peoria, Ill.

1691. ALEXANDER HENDERSON

Born Mar. 30, 1874, Edinburgh, Scotland. f. Robert Henderson, 1834, Edinburgh, Scotland. m. Elizabeth Davidson, 1839, Edinburgh, Scotland.

Salesman. Prepared in Calumet High School, Chicago. B. A. Salesman man with Butler Bros.

Address, 1348 West 87th St., Chicago, Ill.

1692. FRANCIS WHITSON HIGGINS

Born Mar. 26, 1881, New York City, f. Wm. H. C. Higgins, Sept. 6, 1842, New York City. m. Caroline A. Secor, Dec. 14, 1852, Brooklyn, N. Y.

Chemist. Prepared in Chicago Heights High School and Morgan Park Acad. Adelphic; Chemical Club; Phi Lambda Upsilon. B. A. Chemist with The Carborundum Co., since Sept., 1902. Enrolled in grad. school, Univ. of Ill., (*in absentia*) in Analytical Chem. 42d Sep. Co., N. Y. N. G., located at Niagara Falls, N. Y., Apr., 1903—; enlistment, five years. Member M. E. Church, 1893; Amer. Chemical Soc., 1903; Amer. Electrochemical Soc., 1903.

Address, care of The Carborundum Co., Niagara Falls, N. Y.

1693. SAMUEL CHASE HIGGINS

Born Jan. 7, 1875, Lincoln, Ill. f. George Henry Higgins, July 4, 1845, England. m. Katherine Olivia Chase, Mar. 8, 1846.

Draftsman. Prepared in Lincoln High School. Tau Beta Pi. B. S. Draftsman Moline Power Dept., C. R. L. P. Ry.

Address, 7721 Lowe Ave., Chicago, Ill.

1694. GEORGE JACOB HINSHAW

Born May 27, 1878, Danvers, McLean Co., Ill. f. Charles Carmi Hinshaw, May 16, 1849, Danvers, Ill. m. Mary Elizabeth Smith, Apr. 18, 1855, Mackinaw, Ill.

Clerk. Prepared in Ill. Wesleyan Univ. Y. M. C. A.; Adelphic. B. A. Salesman, 1903; Clerkship in office, 1903—. Editor and Manager, Wapello *Agricultural Standard*, 1906—. Member of Cumberland Pres. Church; Ottumwa Y. M. C. A.; Knights of Pythias; Royal Arcanum; Ottumwa Retail Merchants' Ass'n, 1903–06.

Address, Ottumwa, Iowa.

1695. HARRIET EMMA HOWE

Born Dec. 10, 1881, Urbana, Ill. f. William Renfrew Howe, Dec. 14, 1844, Coshocton Co., Ohio. m. Althea G. Pocock, Apr. 12, 1845, Coshocton Co., Ohio.

Instructor, Ill. State Library school. Prepared in Urbana High School. B. L. S. Organizer Gilman, Ill., Libr., 1902; Loan Desk Asst., Univ. Libr., 1902–03; Cataloger, Illinois Lib., 1903–04; Instructor Ill. State Lib. School, 1904—; Director Washington Univ. Summer Lib. School, 1905. Member Illinos State Lib. Assn., 1904–05; Amer. Lib. Assoc., 1905.

Address, 1205 Stoughton, Urbana, Ill.

1696. SAMUEL KELSO HUGHES

Born Dec. 23, 1866, Kunkle, Ohio. f. Samuel Kelso Hughes, 1818, Danville, Ky. m. Jane T. Mahan, Mt. Morris, N. Y.

Real Estate Dealer. Prepared in West Unity, Ohio, High School and Wooster Univ. Prep. Adelphic. LL. B.

Married Pauline Nelson, June 21, 1898, West Unity, Ohio. *Children*, Morris Nelson, Jan. 13, 1901; Sherman Kelso, born Oct. 14, 1902.

Address, Champaign, Ill.

1697. JENNIE ALICE HULCE

Born in Richmond, Wis. f. Elisha Hulce, Canandaigua, N. Y. m. Alice Lavina Parkyn, Arkwright, N. Y.

Librarian. Prepared in Whitewater, Wis., Normal School and Hillsdale Coll. Prep. Ladies' Lit. Union, Hillsdale Coll.; Library Club. B. of Phil., 1896, Hillsdale Coll.; B. of. P., do. B. L. S. Asst. in Ohio State Lib. Cataloguer, 1902–03; Asst. in The John Crerar Library, Chicago, 1903—.

Address, The John Crerar Library, Chicago, Ill.

1698. CHARLES PHELPS HUNTER

Brother of No. 1525

Born Feb. 8, 1881, Newton, Ia. f. Geo. B. Hunter, Carrolton, Ohio. m. Susan A. Dunklee, Pittsfor, Vt.

Furniture merchant. Prepared in Newton High School. Alpha Tau Omega; Theta Nu Epsilon; Alpha Delta Sigma; Shield and Trident. B. A. Manager Retail Furniture dept., Iowa Mercantile Co., Newton, Iowa.

Address, Newton, Iowa.

1699. LEONARD WARD INGHAM

Husband of No. 1460

Born Nov. 25, 1880, Waynesville, Ill. f. George K. Ingham. m. Alice Ann Tenney.

Lawyer. Prepared in Clinton High School. Phi Gamma Delta. B. A. LL. B., Harvard, 1905. In law business with Judge George K. Ingham.

Married Minnie Bridgman ('01), Oct. 25, 1905, at Keene, N. H.

Address, Clinton, Ill.

1700. HAROLD DEMMING JAMES

Born Apr. 12, 1881, Amboy, Ill. f. P. M. James. m. Lottie L. Vaughan.

Law Student. Prepared in Amboy High School. Adelphic. B. A. Principal, Amboy High School, 1902–05; student in law office of P. M. James, 1905—.

Address, Amboy, Ill.

1701. FRED VOLLENTINE JOHNSON

Born Dec. 3, 1880, in Champaign, Ill. f. C. B. Johnson. m. Maria L. Lewis.

Engineer. B. S. Asst. Engr. Arizona Smelting Co., New York.

Address, 71 Broadway, New York, N. Y.; (Home) 718 W. Church St., Champaign, Ill.

1702. JOHN PETER JOHNSON

Born Dec. 28, 1872, Ryslinge, Denmark. f. J. Johnson, Denmark. m. C. Rasmussen, Denmark.

Mechanical Engineer. Prepared in Military High School, Copenhagen, Denmark. M. E. Soc. B. S. Draftsman, Checker, Estimator and Asst. Chief Draftsman, Whiting F'd'y Equipment Co., Harvey, Ill., 1905. Lieutenant of Cavalry, Royal Danish Army, 1895–98.

Married Sophie Seehusen, 1899, Copenhagen. *Child*, Eva Marietta Idabella, Apr. 8, 1903.

Address, 5720 Madison Ave., Chicago, Ill.

1703. GUY RAYMOND JONES

Born Nov. 17, 1880, Arcola, Ill. f. James Jones, Franklin Co., Ind., 1837. m. Martha Parris, 1841, Franklin Co., Ind.

Lawyer. LL. B. Asst. States Atty., Douglas Co., 1903–04.

Married Mary F. Van Voorhis, Jan. 17, 1905, Tuscola, Ill.

Address, Tuscola, Ill.

1704. HENRY LEONARD JONES

Born Apr. 30, 1879, Delavan, Ill. f. James O. Jones. m. Eliza Francis Tripp.

Lawyer. Prepared in Delavan High School. LL. B. Practicing Law. Atty. for Champaign Co. Humane Soc., Mar., 1905; Asst. State's Attorney of Champaign Co., Dec. 1, 1905—. Private, Co. K, I. N. G., 1896–98. B. P. O. E. No. 398, Champaign, Ill.

Married Lou M. Crabb, Delavan, Ill., Sept. 21, 1905.

Address, Burnham Block, Champaign, Ill.

1705. J. CLAUDE JONES

Born July 2, 1877, Merrimac, Wis. f. John D. Jones, Sept. 18, 1849, Lebanon, N. H. m. Alberta Rosella Van Sice, Nov. 29, 1852, Dugway, N. Y.

Instructor. Prepared in Chicago Man. Train. School. Orchestra, 1900–03; Capt. B. A. Teacher Champaign Public Schools, 1902–03; Whiting, Ind., 1903–04; Asst. in Geology, Illinois, 1904; Instructor, 1905—.

Married Belle McCurdy, June 23, 1904, Chicago, Ill. *Child*, Alberta Rossella, born Mar. 21, 1905.

Address, 708 W. Elm St., Urbana, Ill.

1706. WARREN JONES

Born Sept. 10, 1869, El Dara, Pike Co., Ill. f. William Jones, Mar. 29, 1834, El Dara, Ill. m. Mary Jane Purcell, El Dara, Ill., 1839.

Supt. of Schools. Prepared in Pittsfield High School, Ill., and Normal Univ., Normal, Ill. Choral Society; English Club; Philosophical Club. B. A. Teacher of English, West Side High School, Aurora, Ill., 1902–05; Superintendent of Elburn Schools, 1905—. Master Aurora Lodge No.

254, A. F. &. A M., Aurora, Ill., 1904–05; Member New England Congregational Church, Aurora, Ill., 1903.

Married Anna Gehring, Nov. 25, 1896, Oneida, Ill. *Children*, Katheryn, born Sept. 13, 1903; Llewellyn Bruce, born Oct. 11, 1905.

Address, Elburn, Kane Co., Ill.

1707. LEE JUTTON

Born June 15, 1880, New Albany, Ind. f. Joseph Jutton. m. Elizabeth Reed.

Civil Engineer. Prepared in Champaign High School. Civil Engineers' Club; Foot Ball team. B. S. Draftsman at Brown-Ketchan Iron Works, 1902–03; Bridge Inspector on Chicago and Northwestern R. R., 1903—. Article, Erection of Railroad Bridges, *Technograph*, Vol. XIX, 1905, pp. 84–91. Member Mystic Tie Lodge, A. F. & A. M., No. 398, of Indianapolis, Ind.; Assn. Ry. Supts. Bridges and Bldgs.

Married Mary Busey, May 23, 1906, Urbana, Ill.

Address, 114 So. Kenilworth Ave., Oak Park, Ill.

1708. CHARLES HOWARD KABLE

Brother of No. 1230

Born May 30, 1881, Virden, Ill. f. Benjamin Franklin Kable, born Dec. 4, 1840, Greene Co., Ohio. m. Anna Freeman, Sept. 8, 1842, Sangamon Co., Ill.

Architectural draftsman. Prepared in Virden High School and Staunton Military Acad., Staunton, Va. Sigma Alpha Epsilon; Alpha Delta Sigma; Architect's Club; Y. M. C. A. B. S. U. S. Fish Commission, Washington, D. C., June–Nov., 1902; W. M. Poindexter, Washington, D. C., 1902–03; D. H. Burnham & Co., Archts., Chicago, 1903–04; Nimmons & Fellows, Chicago, 1904–05; with Edgar M. Lazarus, Archt., Portland, Ore., 1905—. Member of Chicago Architectural Club, May, 1904; Secretary of same, May, 1905.

Address, 272½ Part St., Portland, Ore.

1709. EDWARD ORRIS KEATOR

Born Feb. 1, 1879, Polo, Ill. f. Joseph Keator, Kingston, N. Y. m. Sarah Ann Moiesr, Polo, Ill.

Civil Engineer. Prepared in Polo High School. Phi Gamma Delta. Track Team. B. S. Civil Engineer, 1902—.

Address, Polo, Ill.

1710. ARTHUR ROLLAND KELLY

Born July 4, 1878, in Osoga, Ia. f. Joseph Kelly, deceased. m. Lydia Butler.

Draftsman. Glee Club; Mandolin Club; Male Quartett. B. S. Member of Temple Baptist Church.

Married Enid L. Harrod, Dec. 31, 1904, Waterloo, Ia.

Address, Hollywood, Calif.

1711. STEWART WILLIAM KINCAID

Born Oct. 12, 1875, Heathsville, Ill. f. Stewart Kincaid, 1842, Heathsville, Ill. m. Lydia Ann Fuller, Dec. 22, 1848, Heathsville, Ill.

Lawyer. Prepared in Austin College, Effingham, Ill. Platonian Society, Austin Coll. B. A., 1899, Austin College; B. A.; LL. B., 1904. Prin. Effingham High School, 1899–1901; Attorney at Law, 1904—.

Married Leonora Mann, Aug. 29, 1900, Robinson, Ill. *Child*, Myrtle Rochelle, born Oct. 25, 1901.

Address, Paris, Ill.

1712. LEE IRVING KNIGHT

Born Sept. 30, 1880. f. Geo. E. Knight. m. Kate M. Merril.

Supt. of Schools. Prepared in Decatur High School. B. A. Prin. Washington High School, Ill., 1903–05; Supt. of Schools, 1905—.

Address, Washington, Ill.

1713. ANNA KOEHN

Born Sept. 25, 1876, Pflato, West Prussia, Germany. f. Otto Koehn, 1839, Mar. 7, West Prussia, Ger. m. Augusta Eshner, Sept. 9, 1843, West Prussia, Ger.

Teacher. Prepared in North Division High School, Chicago. B. A. Teacher, Greenview High School, 1902–03; Sioux City, 1903–04; instructor in the American School of Correspondence, 1904—. Member of Baptist Church, 1897.

Address, 218 E. Belmont Ave., Chicago, Ill.

*1714. REUBEN NELSON KOFOID

Born Mar. 25, 1880, Granville, Ill. f. Nelson Kofoid, Apr. 16, 1838, Bornholm, Denmark. m. Libbie Jane Ellis, June 7, 1845, Guilford, Ind.

Chemist. Prepared in Ill. State Normal Univ. Adelphic; Deutche Verein; Chemistry Club. B. A. Asst. State Chemist of New York, 1902–03; Chemist Carborundum Co., 1903–04; Chemist Calif. Powder Works, 1904–05. Article, Carborundum, Its Manufacture and Uses, *Technograph*, 1904, pp. 1–17. Member American Chem. Soc., Jan., 1903; Chem. Soc. of Western New York, 1903.

Died July 27, 1905, Berkeley, Calif.

1715. JOHN CONRAD LEHNER

Born Mar. 14, 1878, Derinda, Jo Daviess Co., Ill. f. William Lehner, 1855, Ill. m. Marie Dora Kell.

Real Estate Dealer. Prepared in Mt. Morris College, Mt. Morris, Ill. Represented Sophomore Class, 1901, in Freshman-Sophomore Debate. B. A. In real estate business, 1902—.

Address, Stockton, Ill.

1716. JUSTA MORRIS LINDGREN

Born July 28, 1878, Moline, Ill. f. Andres Lindgren, Dec. 22, 1845, Malmo, Sweden, m. Mathilda Marguerite Olson, Malmo, Sweden.

Asst. in State Water Survey. Prepared in Moline High School. Phi Delta Theta; Theta Delta Psi; Phi Lambda Upsilon; Foot Ball team, 1898–1901; Capt., 1901. B. A. Chemist, Nelson Morris & Co., Chicago, Ill., 1903–04; Coach Foot Ball team, Cornell Coll., 1902–03; Coach at Illinois 1904–05; Asst. in State Water Survey.

Married Vernie Irene Kuebler, July 20, 1904, Chicago, Ill.

Address, 608 E. Springfield Ave., Champaign, Ill.

1717. GEORGE TAYLOR LLOYD

Born Jan. 1, 1878, St. Charles, Ill. f. William Barrett Lloyd, St. Charles, Ill. m. Alice Taylor, Jan. 9, 1848, Light House, Ill.

Engineer. Prepared in Wheaton Prep. School. Beltonian Assn.; Valedictorian at Wheaton. B. L., 1900, Wheaton; B. A. Teaching Science in High School, Sept., 1902–03; Physical Director, Throop Polytech. Inst., Pasadena, Calif., 1903; Officeman Warehouse firm, 1904; in railroad construction, headquarters at Lewiston, Idaho, 1904–05; Calif. N. E. R. R., 1905—.

Address, Alamo Contra Costa Co., Grass Lake, Siskiyou Co., Calif.

1718. JESSIE ISA LUMMIS

Born Dec. 1, 1880, Quincy, Ill. f. Benjamin Bridge Lummis, Apr. 20, 1840, Butler Co., Ohio. m. Eliza Ann Doran, Feb. 16, 1853, Adams Co., Ill.

Teacher. Prepared in Quincy High School. English Club; Kappa Alpha Theta; Phi Delta Psi. *Illio* Board. B. A. Teaching at Morris, Ill., 1902–03; Qunicy, Ill., 1903–04; La Salle, 1904—.

Address, (home) Quincy, Ill.

1719. HUGO LUND

Born Aug. 16, 1877, Fort Wayne, Ind. f. Hans Lund, Sept. 28, 1845, Hadersleben, Schelswig, Holstein, Nov. 17, 1848.

Engineer. Prepared in Central High School, Kansas City, Mo. Attended Purdue University, 1897–1901. B. S. With Ford, Bacon & Davis of New York in Kansas City office, 1902–04; with Metropolitan Street Ry. Co., Kansas City, Mo., 1904—.

Address, 1657 Summit Street, Kansas City, Mo.

1720. CARL LEONARD LUNDGREN

Born Feb. 16, 1880, Marengo, Ill. f. Pear Hjalmar Lundgren. m. Delilah Renwick.

Farmer. Prepared in Marengo Public High School. Kappa Sigma; 1899, 1901–02, Foot Ball Team; 1899, 1900–01–02, Base Ball team. Capt. 1902, Base Ball team; Sen. Class Pres. B. S. Professional Base Ball from Apr. 15–Oct. 15, during 1902–03–04–05. Draftsman winter of 1902–03–04; Farming and Dairying, 1904—. Member of Masonic Order.

Married S. Maude Cohoon, Sept. 31, 1904, Marengo, Ill.

Address, Marengo, Ill.

1721. OTTO LAWRENCE LUTHER

Born May 5, 1881, Quincy, Ill. f. Adam Luther, 1832, Hornburg, Germany. m. Caroline Futterer, Baden, Germany, 1840.

High School Principal. Prepared in Quincy High School. Philomathean; Pres. of Philo. B. A. Traveling in South and West, 1903; Asst. in German, Univ. of Calif., 1904; Prin. of Etna Union High School, Calif., 1904—.

Address, Etna Mills, Calif.

1722. HARRY McCARTHY

Husband of No. 1619

Born Feb. 2, 1878, in Moline, Ill. f. Thos. McCarthy.

Draftsman. B. S. Chief Draftsman, Davenport Locomotive Works, 1902–05; same, Western Tube Co., 1905–06; Pattern Engineer, same, 1906—.

Married Florence Jennie Beebe ('02), Apr. 20, 1904, Blunt, S. D.

Address, Kewanee, Ill.

1723. HARRIETT ELIZABETH McCULLY (CHAPIN)

Wife of No. 1470

Born Apr. 22, 1881. f. John De Danels McCully, 1856, Baltimore, Md. m. Virginia Bell Ashway, 1859, Mt. Carroll.

Teacher. Prepared in Mt. Carroll High School. Alethenai. B. A. Teacher in Gunn School, near Newman, Ill., 1902–03; Teacher in Rantoul Public Schools, 1903–04. Member First Presby. Church, Champaign, Ill.

Married Edward Pierce Chapin ('01), June 16, 1904, Somerset, Ohio.

Address, Freeburg, Ill.

1724. MARY OLA McGINNIS

Born July 20, 1876, in Dawson, Ill. f. John McGinnis.
Teacher, (1904). B. A.
Address, Dawson, Ill.

*1725. BROWN ERVIN McILVAINE

Born Oct. 23, 1873, Tuscola, Ill. f. Thos. A. McIlvaine, Dec. 9, 1844, Gap, Pa. m. Sallie Ervin Hillsboro, Ohio, Sept. 15, 1846.
Prepared in Whipple Academy, Jacksonville, Ill. B. S., 1897, Illinois Coll., Jacksonville, Ill. Phi Alpha. LL. B. Practiced Law. Member Presbyterian Church, Tuscola, Ill.
Died Jan. 14, 1903, Tuscola, Ill.

1726. KARL FRANKLIN McMURRY

Born Oct. 31, 1880, Normal, Ill. f. William P. McMurry, Crawfordsville, Ind. m. Lida Brown, Chautauqua Co., N. Y.
Teacher. Prepared in Ill. State Normal University. Adelphic. B. A.
Married A. Hiett, Oct. 5, 1904, Monmouth, Ill.
Address, 301 Woodlawn Ave., Burlington, Ia.

1727. CHARLES WESLEY MALCOLM

Born Oct. 13, 1879, Roseville, Ill. f. John Wesley Malcolm, 1830, Michigan. m. Emma Strat, 1835, Illinois.
Instructor. Prepared in Roseville High School. C. E. Club; Tau Beta Pi; Delta Upsilon. B. S. Instructor in Civil Engineering, Illinois, 1902–03; Instructor in Structural Engineering, same, 1903—. Member Ill. Soc. Civil Engrs. and Surveyors.
Address, 412 E. Green St., Champaign, Ill.

1728. JOHN VICTOR MAPES

Born Dec. 27, 1876, Paris, Ill. f. Jno. Wesley Mapes, Aug., 1832, Loudonville, Ohio. m. Martha Wilson, Oct. 11, 1840, Washington Co., Pa.
Farmer. Prepared in Paris High School. Chemical Club; Natural History Soc. B. A.
Married Eva L. Fischer, Paris, Ill., Nov. 26, 1903. *Child*, John Cecil, born Oct. 13, 1904.
Address, Paris, Ill., R. F. D. No. 7.

1729. ALBERT CAREY MARTIN

Born Sept. 16, 1879, La Salle, Ill. f. John Martin, Ireland. m. Margaret Carey, La Salle, Ill.
Architectural Engineer.. Prepared in Brothers Acad., La Salle, Ill. Student's Democratic Club and Delmar Dancing Club; Track Team. B. S. Draftsman with Brown Ketchum Iron Works, Indianapolis, until Mar. 6, 1903; Inspecting steel in Pittsburg for Brenneke & Fay of St. Louis, Sept. 16, 1903; Estimating steel for Cambria steel Co., Dec. 16, 1903; Supt. of construction for C. Leonardt of Los Angeles, Sept. 20, 1904; Engineer of construction for Arch. A. F. Rosenheim of Los Angeles, Calif., 1904—. Member of Knights of Columbus.
Address, 2330 4th Ave., Los Angeles, Calif.

1730. JAMES WALTER MARTIN

Brother of No. 1551

Born June 8, 1880, Wilmington, Ill. f. James W. Martin, Feb. 22, 1846, Wilmington, Ill. m. Viola M. Linton, Jan. 23, 1847.
Lawyer. Prepared in Wilmington High School. Kappa Sigma; Phi Delta Phi. B. A.; LL. B., 1904. Attorney at Law.
Address, 60–62 Young Building, Joliet, Ill.

1731. ROBERT CLEYTON MATTHEWS

Born Dec. 14, 1878, Monmouth, Ill. f. John William Matthews, July 7, 1848, Macon, Miss. m. Mary Gertrude Stevens, Nov. 18, 1843, Peterboro, N. Y.

Engineer. Prepared in Monmouth High School. Delta Kappa Epsilon; Tau Beta Pi. M. & E. E. Soc.; Glee and Mandolin Club, 1899–1902; Bus. Manager, 1901–02; Opera Club, 1902–04; Capt. B. S. Instructor in G. E. D., Illinois, 1902–05; Instructor in Mech. Eng., same, 1905–06; With Nat'l Self-Winding Clock Co., 1906—. Nat'l Sec. Tau Beta Pi, 1905—.

Address, 508 E. Daniels St., Champaign, Ill.

1732. ESTHER ANNA MAXWELL

Born Aug. 15, 1880, Champaign, Ill. f. George Louis Maxwell, 1840, Chambersburg, Pa. m. Catherine Dow Johnson, 1848, Albany, N. Y.

Teacher. Prepared in Champaign High School. Phi Delta Psi. B. L. S. Teacher, Public School, Champaign, Ill., 1904—.

Address, 203 N. New St., Champaign, Ill.

1733. THOMAS HENRY MILLER

Born Oct. 19, 1873, Fandon, Ill. f. Marvin Miller, Akron, Ohio. m. Sarah Shoopman, McDonough Co., Ill.

Lawyer. Prepared in Plymouth High School and Central Prep. School and Comm. Coll., McComb, Ill. Philomathean. LL. B. Instructor one year in the Western Ill. Normal School and Commercial College, and since then has practiced Law at Macomb, Ill.

Address, 602 S. McArthur St., Macomb, Ill.

1734. GEORGE HENRY MOORE

Born Oct. 30, 1875, in Pesotum, Ill. f. S. W. Moore. m. Louisa Thornhill.

Lawyer. LL. B. Member I. O. O. F.

Address, 502 Trust Bldg., Los Angeles, Calif.

1735. MADISON HOGE MOUNT

Born May 28, 1871, Walnut Prairie, Ill. f. James Amos Mount, Jan. 27, 1836. m. Mary C. Brown, Terre Haute, Ind.

Mechanical Engineer. Prepared in Northern Indiana Normal Coll. Engineering Soc.; Y. M. C. A. B. S. Draftsman, 1902–03; computer and observer in U. S. Coal Testing Plant, Geological Survey, 1904–05; Cement Contractor with M. H. Mount & Co., Long Beach, Calif., 1906—. Member of Presbyterian Church and Y. M. C. A.

Address, West Union, Ill., or Long Beach, Calif.

1736. MARY NEFF

Born in McLean Co., Ill. f. Henry Neff Hoffenheim, Baden, Germany. m. Christine Funk, Gondelsheim, Baden, Germany.

Teacher. Prepared in Illinois State Normal Univ. Principal of High School, Atlanta, Ill., 1902–03; teacher of English and Sec. of Faculty, Cookman Institute, Jacksonville, Fla., 1904—.

Address, (Home) 609 Jefferson St., Bloomington, Ill.

1737. CARTER NORRIS

Born Feb. 1, 1881, Farmer City, Ill. f. Amos L. Norris, Ashland, Ohio. m. Augusta E. Carter, Ashland, Ohio.

Officeman. Prepared in Farmer City High School. B. A. Office work with Joseph T. Ryerson & Son, Chicago, 1903—.

Address, 261 Jackson Park Terrace, Chicago, Ill.

1738. RENA MAY ODELL

Born Dec. 4, 1874, Petersburgh, N. Y. f. Danford-Buell Odell, Petersburgh, N. Y. m. Sarah Anna Haff, Stamford, Vt.

Teacher. Prepared in Morrison High School. Y. W. C. A. Watcheka League; English Club. B. A. High School teacher; first Asst. Prin.; teacher of English, Litchfield High School.

Address, Litchfield, Ill.; (home) Morrison, Ill.

1739. LEWIS OMER

Born Aug. 28, 1876, Clayton, Ill. f. Alexander Omer, Mar. 5, 1850, Bardstown, Ky. m. Alice Rampy, June 28, 1851, Liberty, Ill.

Teaching. Prepared in Clayton High School. Theta Nu Epsilon. Track team, 1900; Foot Ball, 1896–99; Pres. Math. Club; Secy. Democratic Club. B. A. Member Central Association of Science and Math. Teachers, 1903.

Married Edith Nevins, Aug. 24, 1899. *Child*, Harry Nevins, born June 15, 1900.

Address, 404 N. Cuyler Ave., Oak Park, Ill.

1740. ALBERT NELSON OYEN

Born Dec. 9, 1878, Battle Creek, Mich. f. Adolph B. Oyen, 1857, Trondhjem, Norway. m. Jennie S. Sprague, 1848, Crown Point, N. Y.

Physician. Prepared in Northwest Division High School, Chicago. Alpha Omega Alpha at Rush Med. Coll. Capt. B. A.; M. D., Rush Med. Coll., 1905. Held internship Alexian Brothers' Hospital, Chicago. Practicing physician. Two Cases Basilar Thrombosis, Transactions Chicago Pathological Soc., Vol. VI. Nov. 14, 1904, pp. 211–219.

Address, 801 N. Rockwell St., Chicago, Ill.

1741. LAWRENCE GILBERT PARKER

Born Mar. 1, 1880, Toluca, Ill. f. John William Parker, Oct. 25, 1850, Evansville, Ind. m. Sarah Ann Litchfield, Dec. 20, 1856, Toluca, Ill.

Civil Engineer. Prepared in Rutland High School and Dixon Coll. B. S. Engineer in charge of bridge erection, Spring Valley, Ill., Summer, 1902; with Bridge Dept. of C. R. I. & P. R. R., at Chicago, Summer, 1903; with Engineering Dept. of D. L. & W., Ry., at Buffalo, Summer, 1904; Instructor in Civ. Eng., Illinois, 1902—.

Address, 705 S. 6th St., Champaign, Ill.

1742. ADA PATTON

Born in Paxton, Ill. f. William Thomas Patton. m. Frances M. Flagg.

Librarian. Prepared in Paxton High School. B. L. S. Asst. in John Crerar Library, Chicago, Mar., 1903—. Chicago Library Club; Illinois Library School Assn.

Address, Paxton, Ill.

1743. HENRIETTA BETSEY PITTS

Sister of No. 2202

Born June 23, 1879, McLean, Ill. f. John Joseph Pitts, Oct. 20, 1853, McLean, Ill. m. Mary Elizabeth Roberts, Oct. 30, 1858, Battle Creek, Mich.

Teacher. Prepared in Ill. State Normal. Kappa Alpha Theta. B. A. Teacher in Charleston High School, 1903–04; in Jacksonville High School, 1904–05; in Bloomington High School, 1905–06. Member Baptist Church; Eastern Star.

Address, 24 White Place, Bloomington, Ill.

1744. FRANCIS BENJAMIN PLANT

Born June 29, 1880, La Salle, Ill. f. Henry Benjamin Plant, Jan. 11, 1831, Utica, N. Y. m. Carolina Neely, Jan. 22, 1849, Metropolis, Ill.

Civil Engineer. Prepared in Champaign High School. Phi Gamma Delta; Track Team, 1899–1900; Manager *Illio*. B. A. Asst. Prof. of Civil Engineering, St. Mary's College, Oakland, Calif., 1904–05; Engr. for Warren Improvement Co., of San Francisco, July, 1905–06; Engr. and Supt., B. & W. Eng'g Co., 1906—. F. & A. M., Feb., 1905.

Address, Covina, Calif.

1745. EDWIN LINDSAY POOR

Born Feb. 3, 1880, Lexington, Ill. f. Thompson Poor, Jan. 3, 1849, Hopkinton, Mass. m. Helen Jane Lindsay, Aug. 9, 1854, Shippensburg, Pa.

Advertising Manager. Prepared in Streator High School. Adelphic. Pres. Adelphic; Pres. English Club; Editor *The Illinois;* Assoc. Editor *Illini;* Hatchet Orator, 1901–02; Class Poet, 1904. B. S.; LL. B., 1904. 1902–03, Asst. Instructor in Geology. Law Clerk, Sept. 1, 1904, to Mar. 15, 1905; Asst. Mgr. Advt. Dept., Rothchild & Co., Chicago, 1905–Apr., 1906; Advt. Mgr. Crofts & Reed, Chicago, Apr., 1906—. Presbyt. Church, Urbana, Ill., 1899.

Address, 306 N. Grove Ave., Oak Park, Ill.

1746. HIRAM FRANKLIN POST

Born Jan. 13, 1878, Brownsville, Minn. f. Henry Post, Sept. 8, 1845, Whitby, Canada. m. Susan Sands, May 1, 1854, Madison, Wis.

Mechanical Engineer. Prepared in Rock Rapids High School, Iowa. M. E. and E. E. Soc.; Tau Beta Pi; Beta Theta Pi. Lieut.-Colonel Univ. Regiment; Editor *Illio;* Business Manager *Illini*, 1901–02. Capt. B. S. Draftsman, 1902–03; Construction Work, 1904–05; Gen'l Supt. Roberts & Schaefer Co., 1906.—

Address, 1275 Old Colony Bldg., Chicago, Ill.

1747. CLARA BECK REASONER

Born Apr. 12, 1878, Lexington, Ia. f. John Rovers Reasoner, 1835, West Union, Ohio. m. Katherine Malone, 1837, Ft. Wayne, Ind.

Teacher. Prepared at home. Y. W. C. A.; Chi Omega; B. A. Supervisor of Drawing in Champaign, Ill., Public Schools, 1902—. Member of M. E. Church.

Address, S. Lincoln Ave., Urbana, Ill.

1748. GEORGE I. REEVES

Husband of No. 1989

Born Mar. 4, 1879, Morris, Ill. f. D. A. Reeves, Nov. 22, 1854, Kane Co., Ill. m. Eva Lucy James, Oct. 1, 1863, Grundy Co., Ill.

Entomologist. Prepared in Morris High School. German Club; Nat. History Soc.; Orange and Blue Club; Philomathean; Major First Cadet Battalion, 1901–02; Valedictorian, 1902; Capt. B. A. Fellow in Entomology, Illinois, 1902–03; Instructor, summer term; Asst. in Entomology and Asst. Ent. Agr. Expt. Sta., Univ. of Mo., Sept. 1, 1903–Oct. 1, 1904; Special Field Agent, Bureau Entomology, U. S. Dept. of Agr., Oct. 1, 1904—. Associate member, Entomological Soc. of Washington, Oct., 1904; American Ass'n Economic Entomologists, Oct., 1904.

Married Miriam Ursula Welles ('03), Apr. 14, 1906, Malden, Ill.

Address, Bureau Entomology, U. S. Dept. of Agr., Washington, D. C.

1749. ANNA BERTHAIR RILEY

Born July 30, 1880, Urbana, Ill. f. Ninian Allen Riley, Jan. 29, 1844, Edgar Co., Ill. m. Emma De Etta Porter, Apr. 12, 1843, Zenia, Ohio.

Prepared in Urbana High School. Pi Beta Phi. B. A.

Address, 501 W. Main St Urbana, Ill.

1750. HARRY ASHTON ROBERTS

Born Apr. 2, 1876, Strawn, Ill. f. Edward H. Roberts. m. Eliza Moore.

Civil Engineer. Prepared in Ottawa Twp. High School. Adelphic. C. E. Club; Y. M. C. A.; Tau Beta Phi.; Pres. Tau Beta Phi; Pres. and Vice-pres. Y. M. C. A.; Track Team Squad; *Illini* Board; *Technograph* board. B. S. Draftsman, O. S. L. R. R., 1902; Res. Engineer, A. T. & S. F. R. R., 1903; Draftsman, D. L. & W. R. R., 1904; Asst. Engineer, O. S. L. R. R., 1904—. Junior member Am. Soc. of Civil Eng'rs; M. E. Church.

Married Henrietta L. Henderson, Sept. 23, 1903, Iola, Kans. *Child*, Son, born Sept. 7, 1905.

Address, Nampa, Idaho.

1751. MARY ANETTE ROLFE

Daughter of No. 14; Sister of No. 1401

Born Apr. 3, 1881, Kankakee, Ill. f. Charles Wesley Rolfe, Apr. 17, 1850, Wheeling, Ill. m. Martha Kinsman Farley, May 8, 1849, Boston, Mass.

Teacher. Prepared in Urbana High School and Univ. Acad. B. A. Teacher of Science, East Chicago High School, Jan.–June, 1904; Teacher in Science Dept. Indianapolis Public Schools, 1904–05; Chemistry, Physics, Physiography, Centralia Twp. High School, 1905—.

Address, (Home) 601 John St., Champaign, Ill.

*1752. ALICE ROSE

Born in Boston, Mass. f. James A. Rose, June 13, 1856, Boston, Mass. m. Elizabeth G. Stevens, Jan. 8, 1858, Boston, Mass.

Prepared for College in Oak Park High School. B. A.

Died Oct. 3, 1903, Oak Park, Ill,

1753. LUTHER VERNON ROSE

Born Nov. 11, 1880, Moultrie Co., Ill. f. Myron Rose. m. Mary Frances Randolph.

Farmer. Prepared in Mattoon High School. Adelphic; Y. M. C. A. B. A. Contractor's Asst., 1902–04; Rice Farmer, 1904—.

Married Clara Belle Guthrie. Oct. 29, 1904.

Address, El Campo, Tex.

1754. CHARLES LEONARD SAMSON

Brother of No. 1755

Born Dec. 16, 1876, Deers, Ill. f. Nelson Samson, Canada. m. Georgina Leonard, W. Newel, Ill.

Mechanical Engineer. Prepared in Urbana High School. Varsity football scrubs, 1897; Class football Manager, 1901. B. S. Asst. to Mechanical Engineer, Armour & Co.

Address, 815 W. 54th Place, Chicago, Ill.

1755. GEORGE ROY SAMSON

Brother of No. 1754

Born Aug. 2, 1877, Deers, Ill. f. Nelson Samson, Feb. 28, 1829, Wardsville, Canada. m. Georgena C. Leonard, July 12, 1845, Newel, Ill.

Farmer. Prepared in Urbana High School. German Club; English Club; Fortnightly Club; Agricultural Club; Alpha Zeta. B. A.; B. S., 1905. Teacher in Urbana High School, 1902–03; Student in College of Argiculture, 1903–05.

Address, 311 W. High St., Urbana, Ill.

1756. THEODORE MARCUS SANDERS

Born Mar. 13, 1879, Little Rock, Ark. f. Fred Sanders, Dessau, Germany. m. Fannie Reiser, Oberdalf, Germany.

Architect. Prepared in Little Rock High School. Tau Beta Pi; Architects' Club. B. S. Studied in Ecole de Beaux Arts. In firm of Gibb & Sanders, Architects.

Address, Little Rock, Ark.

1757. DONALD HUBBARD SAWYER

Brother of Nos. 1955, 2494

Born Aug. 26, 1878, Mt. Pulaski, Ill. f. Geo. S. Sawyer, Sept. 5, 1840, Chester, Vt. m. Phoebe Hubbard Sawyer, Feb. 14, 1856, Canada.

Civil Engineer. Prepared in Oak Park High School. Phi Gamma Delta. B. S. With Alex. Potter, New York City; Asst. Engr. C. R. R. of N. J.; with J. H. Freedlander, Johnston City, Tenn.; City Engineer, Paris, Ill.; Engr. Maintenance of Way, Illinois Traction System, 1905; Chief Engineer, Central Ill. Const. Co.

Address, Bloomington, Ill.

1758. TILLIE JOE SCHUMACHER

Born Nov. 7, 1881, Champaign, Ill. f. Peter Joseph Schumacher, Mar. 28, 1852, Cologne, Germany. m. Emma Krueger, June 6, 1861, Champaign, Ill.

Teacher. Prepared in Champaign High School. *Illio* Board. B. A. Teacher of German in Decatur High School, 1902–05; Univ. of Ill., Asst. in German, Sept., 1905—. Member of Congregational Church.

Address, 405 E. Green St., Champaign, Ill.

1759. HENRY DESBOROUGH SCUDDER

Born Dec. 17, 1881, Moberly, Mo. f. Clarence O. Scudder, Feb. 8, 1853, Mt. Carmel, New York. m. Amelia C. Beyer, Grieswald, Germany.

Instructor. Prepared in Evanston Twp. High School and Lake View High School, Chicago, Ill. Alpha Zeta. B. S. U. S. Forestry Service, July, 1904; Instructor in Sciences, Cloquet High School, 1904—.

Address, 909 Berteau Ave., Chicago, Ill.

1760. ROBERT PHILIP SHIMMIN

Born Oct. 16, 1877, Rockford, Ill. f. Edward Shimmin, Apr. 10, 1848, Isle of Man. m. Isabella Pratt, Dec. 1, 1849, Longside, Aberdeenshire, Scotland.

Salesman. Prepared in Rockford, Ill. High School. Tau Beta Pi. Capt. Co. C., 1901–02. Member *Illio* Board. B. S. Draftsman with the Link Belt Machinery Co., June, 1902–Apr., 1906; Salesman, L. B. M. Co., 1906—.

Married Ethel May McEvoy, May 14, 1903, Rockford, Ill. *Child*, John Edward, born Jan. 24, 1905.

Address, 623 East 65th Street, Chicago, Ill.

1761. ARTHUR BOURNE SMITH

Born Aug. 2, 1873, Elizabeth City, N. C. f. Chas. Wesley Smith, 1841, Smithfield, Pa. m. Hester Ann Bourne, 1843, Bourne, Pa.

Librarian. Prepared in Geneseo Wesleyan Sem., Lima, N. Y. Delta Tau Delta. Ph. B., Wesleyan Univ., 1900; B. L. S. Asst. Editor Cumulative Book Index, June–Sept., 1902; Head of Order Division, Univ. of Calif. Library, Nov., 1902—. Member Calif. Library Ass n, 1902—.

Married May Adda Read, Oct. 26, 1902, Delevan, N. Y.

Address, 2704 Virginia St., Berkeley, Calif.

1762. ELLEN GARFIELD SMITH

Born Oct. 24, 1879, Newark, Ohio. f. M. P. Smith.

Librarian. Prepared in Newark, Ohio and Chicago, Ill. Kappa Alpha Theta; Phi Delta Psi. B. L. S. Asst. in John Crerar Library, Chicago, Ill., 1902—. Member Chicago Library Club; Illinois State Library Ass'n; Ill. State Library School Ass'n; Amer. Lib. Assn.

Address, 1843 Aldine Ave., Chicago, Ill.

1763. ROY SMITH

Born June 14, 1878, Colusa, Ill. f. Riley Smith, Apr. 11, 1834, near Maggie, W. Va. m. Allie Elizabeth Cogshall, Oct. 1, 1847, near Cheshire, Ohio.

Teacher. Prepared in Western Normal College and Univ. Acad. Y. M. C. A.; Y. M. C. A. Cabinet; Philomathean; Pres. Philo. B. A. County Secretary, Ford Co., Ill.; Y. M. C. A., 1902–03; Teacher of English in Japanese Govt. School, 1903—. Member M. E. Church.

Address, Okura Commercial School, Tokyo, Japan.

1764. JOHN McBEATH SNODGRASS

Born at Coldspring, Wis. f. William Snodgrass. m. Mary McBeath.

Teacher. Prepared in Urbana High School. B. S. Teaching.

Address, Urbana, Ill.

1765. IDA MARY SPAULDING (MILNER)

Born Dec. 27, 1879, Orange City, Fla. f. James A. Spaulding, Apr. 15, Lockport, N. Y. m. Eleanor J. Pond, Jan. 6, Plymouth, Wis.

Prepared in Oshkosh State Normal School. Attended Univ. of Wis. Pi Beta Phi. B. L. S.

Married Ralph Alfred Milner, May 20, 1903, Oshkosh, Wis. *Child*, Jack Spaulding, Aug. 5, 1904.

Address, Coeur d'Alene, Idaho.

1766. LAVINIA STEELE

Born Feb. 16, 1878, Scranton, Ia. f. Almon C. Steele, 1844, Ohio. m. Julia Elizabeth Aldrich, 1851, Ill.

Librarian. Prepared in Coon Rapids public school and Carroll High School. Attended Univ. of Neb., 1897–1900. Delta Delta Delta. B. L. S. Asst. Cataloger, Ia. State Lib., Oct., 1902–Sept., 1903; Compiler, Check List of the publication of the State of Iowa, Oct., 1903–Jan., 1904; organized Monticello public library, Apr.–May, 1904; Supply as cataloger Iowa State Lib., June–July, 1904; Reference Asst. Iowa State Univ. Lib., Sept., 1904–Mar., 1905; Calatoger, Ia. State Lib., Apr., 1905—.

Address, State Library, Des Moines, Ia.

1767. OTTO CHRISTOPHER STEINMAYER

Born Dec. 18, 1881, La Salle, Ill. f. Christian Steinmayer, Stuttgart, Germany. m. Katherine Furer, same.

Chemist. Prepared in La Salle Twp. High School. B. A. Asst. Chemist Santa Fe System to Dec., 1904; Chemist, Tie & Timber Dept., Santa Fe System, 1904—. American Chemical Soc., 1903.

Address, Somerville, Tex.

1768. NATHANIEL STERN

Born Nov. 27, 1879, in Champaign, Ill. f. A. Stern. m. Babette Bloch.

Lawyer. Prepared in Champaign High School. LL. B.

Address, 1616 Tribune Bldg., Chicago, Ill.

1769. JOHN POGUE STEWART

Born June 1, 1876, Biggsville, Ill. f. James Gibson Stewart, 1831, St. Clairsville, Ohio. m. Maria Louisa Pogue, 1842, Olena, Ill.

Teacher. Prepared in Biggsville High School and Ill. State Normal. Tennis and Base Ball teams at Normal, Ill.; Gamma Alpha, Cornell. B. A.; M. S. Agr., Cornell, 1903. Teacher of nature study and mathematics, Ill. State Normal Univ. Articles, Nature Study in its Practical Bearings, pub. by Ill. State Normal School, 1904, 20 pp. Repub. in *Nature Study Review*, Feb., 1906. Agriculture in the Public Schools, Bloomington *Pantagraph*, Nov., 1904, repub. in Ill. Farmers' Institute Proceedings, 1904. Member Ill. State Teachers' Assoc., 1900; United Presbyterian Church.

Address, Normal, Ill.

1770. WILLIAM BOWEN STEWART

Born Aug. 6, 1868, Indianapolis, Ind. f. Frederic S. Stewart. m. Ella K. Williams.

Lawyer. Prepared in Lake View High School. Phi Delta Phi. Sigma Chi; Philomathean; Pres. Student Democratic Club. LL. B. Practiced Law, Fayetteville; manager for Bishop & Babcock Co., Cleveland, Ohio, St. Paul Branch. In U. S. Navy, Dec. 16, 1887–Dec. 16, 1890; served before mast and in Pay Corps on board Vermont, Trenton, Nipsic, etc.; survivor of Samoan hurrican, Mar. 16–17, 1889, which destroyed the fleets of three nations and many other vessels. Member M. E. Church.

Married Jessie May Pritchett, Feb. 21, 1894, Mason City, Ill. *Child*, Mildred, born July 12, 1895.

Address, 56 E. 5th St., St. Paul, Minn.

1771. FLOYD LUDWIG SWANBERG

Born May 14, 1877, Braceville, Grundy Co., Ill. f. J. L. Swanberg, Mar. 30, 1844, Stockholm, Sweden. m. Maria Huston, Mar. 31, 1850, New York City.

Secretary of The D. T. Williams Valve Co. Prepared in Danville High School. M. & E. E. Society; Tau Beta Pi; Bus. Mgr. *Technograph*. B. S. Mechanical Engineer for The Lunkenheimer Co., 1902–04; Secretary of The D. T. Williams Valve Co., 1905—. Has invented many improvements in oiling devices, steam specialties, etc. Article, Notes on Helical Spring, *Technograph*, 1903–04; Junior member A. S. M. E., 1902; member I. S. T. M., 1903.

Married Mamie Alberta Connelly, Dec. 31, 1902, Danville, Ill.

Address, 1209 Cypress St., W. H. Cincinnati, Ohio.

1772. HELEN MARY TAYLOR

Born Aug. 20, 1879, Bloomington, Ill. f. James Branch Taylor, 1851, Clark Co., Ky. m. Sarah Martin, 1851, Clark Co., Ky.

Student. Prepared in Bloomington Public School and Ill. Normal Univ. Kappa Alpha Theta. B. A. Taught Math. De Kalb High School, 1902–03; Rhetoric, Illinois, 1903–04; travelled in Europe and studied French at Paris, 1904–05; Giving private lessons in French, 1905—.

Address, 504 E. Walnut St., Bloomington, Ill.

1773. FRANK LINN THOMPSON

Born Feb. 5, 1878, in Warrensburg, Ill. f. G. W. Thompson. m. Mary G.

Clerk, (1904). B. A.

Address, Warrensburg, Ill.

1774. McDONALD THOMPSON

Born July 25, 1879, Isabel, Ill. f. Edward Thompson. m. Mima McDonald.

Civil Engineer. Prepared in Univ. Acad. B. S. Draftsman I. C. R. R., 1902–03; Instrumentman and Asst. Engr. for I. C., 1904–05.

Address, 1122 Napoleon Ave., New Orleans, La.

1775. GEORGE WILLIAM VAN METER

Born Apr. 23, 1871, Washington, Ill. f. Davis Rhodes Van Meter, Hudson, Wis. m. Susan Baker, Lexington, Ky.

Architect. Prepared in Washington, Ill., High School and Knox Coll., Galesburg. Practicing Architecture.

Married Bertha Sloan Lehman, Aug. 24, 1897, Yates City, Ill. *Child*, Philip Lehman, born Sept. 23, 1904.

Address, 630 W. 7th St., Oklahoma City, O. T.

1776. ERNEST C. F. VON DER LIPPE

Born Feb. 24, 1879, in Neunmenster, Germany. f. D. Vonder Lippe.

Prepared in Imperial Gymnasium, Germany, Kansas City High School, Purdue Univ. Track team, 1897; Deutsche Verein; C. E. Club. B. S. Graduate work in Cornell Univ., 1903–05. Sergeant of Artillery, Cuban and Porto Rican Campaigns, Spanish-American War.

Address, Chemical Bldg., St. Louis, Mo.

1777. LESLIE ABRAM WATERBURY

Born Nov. 29, 1880, in Polo, Ill. f. Abram Daniel Waterbury. m. Francelia Jeanette Wadsworth.

Instructor in Civil Engineering. Tau Beta Pi; Sigma Xi; Editor, *Technograph* No. 16. B. S.; C. E., 1905. Instructor in Mathematics and Civil Engineering, Michigan Agricultural College, Lansing, Mich., 1902–03; Instructor in Civil Engineering, Univ. of Ill., 1903—. Articles: Broken Stone Roads near Polo, Ill., *Technograph*, No. 16. Systematic Municipal Work in Small Cities, *Technograph*, No. 18. Broken Stone Roads in Northern Illinois; Economy and Accuracy of Various Methods of Leveling; Effect of Manure upon Concrete, Report of Ill. Soc. of Eng'rs and Surveyors, 1904. Surveying at the University of Illinois, Report of Ill. Soc. of Eng'rs and Surveyors. The Haslett Park Sink Hole on the Grand Trunk Ry., *Michigan Engineer*, 1903.

Married Ethel Claire Miller, Sept. 2, 1903, Lincoln, Ill.

Address, 907 West California Ave., Urbana, Ill.

1778. FRANCIS GEORGE WENDELL

Born May 23, 1880, New Holland, Ill. f. Geo. Wendell, Jan. 29, 1845, Piketon, Ohio. m. Sarah Ohmart, Dec. 12, 1850, Petersburg, Ill.

Civil Engineer. Prepared in Univ. Acad. C. E. Club. B. S. Asst. Civil Engineer with Brenneke & Fay, St. Louis, Mo., 1902–04; Civil Engineer, Tulsa, I. T., Aug. 1, 1904—.

Married Margaret Quinn, June 14, 1905, New Holland, Ill.

Address, Tulsa, Ind. Ter., Box 664.

1779. IRVING MARK WESTERN

Born Jan. 8, 1878, Dundee, Ill. f. George E. Western. m. Libbie A. Hutson.

Lawyer. Prepared in Dundee High School. Adelphic; Athletic Assn.; Oratorical Assn.; Y. M. C. A.; Theta Kappa Nu; English Club; Manager Star Lecture Course, 1900–01; Mo. Debate, 1901–02; University Orator, 1902–03; Pres. Athletic Assn., 1903–04; Class Orator, 1904; Editor, *Illini*,

1902–03. B. A.; LL. B., 1904. Practicing law with firm of Botsford, Wayne and Botsford, Elgin, Ill., 1904—.

Married Beulah Joiner (Ex-'07), May 12, 1906, Polo, Ill.

Address, Elgin, Ill.

1780. CHARLES DIETRICH WESSELHOFT

Born Jan. 25, 1881, Chicago, Ill. f. Dietrich Wesselhoft, Jork, Hanover, Ger. m. Henrietta Rost, Artzberg, Bavaria, Ger.

Engineer. Prepared in Chicago and Oxford, Neb. M. E. and E. E. Soc.; Sigma Alpha Epsilon; Tau Beta Pi; German Club; Mathematical Club. B. S. Engineer with Kohler Bros., Chicago, 1902–03; Louisiana Purchase Exp., 1903–04; The Black Hills Anaconda Mining and Milling Co., Hill City, S. Dak., June–Oct., 1904; Arnold Elec. Power Sta. Co., Chicago, Oct. 1, 1904–June, 1905; The Whiting Foundry Equipment Co., Chicago, 1905—. Member Am. Inst. of Elec. Eng'rs., 1903.

Address, 749 So. Sawyer Ave., Chicago, Ill.

1781. JAMES DUNWELL WHITE

Born Oct. 25, 1878, Pana, Ill. f. James D. White, 1834, Pa. m. Nina Sophia Dunwell.

Traffic Manager, D. U. & C. R. R. Perpared in Taylorville Twp. High School. Kappa Sigma. Manager Base Ball team, 1902. B. A. Clerk in I. C. Freight office, 1902–03; Cashier in Big Four T-gt. and Pass Depts., 1903–04; Joint Rate Inspector, 1904; Chief Clerk and Traf. Mgr., D. U. & C. R. R., 1904–05; Traffic Manager D. U. & C. R. R., July 1, 1905—.

Address, Danville, Ill., care of D. U. & C. Ry. Co.

1782. EDITH URSULA WHITEHOUSE

Born Sept. 16, 1873, Breeds, Fulton Co., Ill. f. Isaac Whitehouse, 1830, West Bromwich, Eng. m. Mary Elizabeth Layton, 1842, Orion Twp., Fulton Co., Ill.

Teacher. Prepared in Canton High School. B. A. Teaching, 1903—.

Address, 526 National Ave., San Diego, Calif.

1783. MILTON JAMES WHITSON

Born Sept. 8, 1875, in Pleasant Valley, Ill. f. H. J. Whitson.

Architect. B. S. In firm of Whitson & Drury ('02).

Address, Whitson & Drury, Moline, Ill.

1784. NATHAN WILKINSON

Born Mar. 21, 1878, near Hartford, Lyon Co., Kans. f. Nathan Stout Wilkinson, Ind. m. Cordelia C. Price, Ind.

Electrical Engineer. Prepared in Emporia High School, Kans. Band; Class Foot Ball and Base Ball teams, 1902. B. S. Worked in Test Room and in outside installation work for the Bullock Elec. Manfg. Co., 1902–04; transferred to Allis Chalmers Co., Montreal Engineer Sales Dept., 1904—. Member Militia, Emporia, Kansas, 1896–97.

Address, care of Allis Chalmers, Bullock Ltd., Montreal, Canada.

1785. ELRICK WILLIAMS

Born Feb. 21, 1878, Illiopolis, Ill. f. Simon Peter Williams, Sept. 17, 1825, Philadelphia, Ohio. Laura McNeill, Dec. 12, 1842, Christian Co., Ill.

Chemist. Prepared in Ill. Wesleyan Acad. and Univ. Acad. Phi Lambda Upsilon; Y. M. C. A. B. A.; M. A., 1903. Fellow in Chemistry, 1902–03. Asst. in Chemistry, Illinois, 1903–05; Instructor, 1905—. President of Epworth League, First M. E. Church, Urbana, 1904–05.

Address, 1001 W. Illinois St., Urbana, Ill.

1786. THOMAS WILSON

Born Aug. 1, 1880, Caledonia, Ill. f. Robert Wilson, 1851, Coatbridge, Scotland. m. Elizabeth McNair, 1855, Caledonia, Ill.

Asst. Editor. Prepared in South Belvidere High School. B. S. In Engineering Dept. Chicago Edison Co., 1902–04; Asst. Editor, *The Engineer*, Jan. 27, 1904—.

Address, 4752 Wabash Ave., Chicago, Ill.

1787. HERBERT HENRY WOLLESON

Born June 17, 1881, Belleville, Ill. f. Anton Wolleson, Denmark. m. Hannah Hempelman, New Haven, Mo.

Architectural Engineer. Prepared in Belleville, Ill. B. S. Structural Steel Draftsman, Brown Ketcham Iron Works, Indianapolis, Ind., 1902–03; for Koken Iron Works, St. Louis, Ind., Jan., 1903–Mar., 1903; Structural Steel Inspector, Brenneke & Fay, St. Louis, Ind., Mar.–Dec., 1903; Draftsman, Terminal R. R. Assn., St. Louis, Dec., 1903–July, 1904; Structural Steel Estimator, Brown Ketcham Iron Works, Indianapolis, Ind., July, 1904—.

Address, 2321 Prospect St., Indianapolis, Ind.

1788. SOLOMAN WOLFF

Born July 21, 1881, Amsterdam, Holland. f. Abraham Wolff, Amsterdam, Holland. m. Henrietta Schutz, Pyrmont, Germany.

Electrical Engineer. Prepared in El Paso High School, Tex. Tau Beta Pi; Eng'g Soc. Capt. B. S. With Bullock Elec. Mfg. Co., 1902–03; Frank B. Rae, New York, 1903–04; Allis Chalmers Co., Jan., 1904—. Associate member A. L. E. E., 1902—.

Address, care of Allis Chalmers Co., Cleveland, Ohio.

1789. ERVIN EVERMONT WYNE

Born Apr. 24, 1879, Macomb, Ill. f. J. W. Wyne. m. Alice Ervin.

Cashier. Prepared in Macomb High School. Adelphic Soc. LL. B. Asst. Cashier, Bank of Vermont, Ill.

Address, Vermont, Ill.

1790. FERDINAND ZIPF

Born May 6, 1868, Hopedale, Ill. f. Ferdinand Joseph Zipf, 1822, Baden, Germany. m. Caroline Dettmar, 1827, Hesse Cassel, Germany.

Teacher. B. A. Prin. High School, Watseka, 1902–03; Supt. High School, Peotone, 1903–06; Instructor in George William Curtis High School, Chicago, 1906—.

Married Maggie Lee Smith, Jan. 1, 1895. Hopedale, Ill. *Child*, Herbert Fontaine, born Oct. 6, 1895.

Address, 153 111th Place, Chicago, Ill.

CLASS OF 1903 (214)

1791. RUTH ABBOTT

Born Mar. 27, 1880, Dubuque, Ia. f. Chas. Fuller Abbott, Boston, Mass. m. Jane Bingham, Charlotte, Vt.

Assistant Librarian. Prepared in Hyde Park High School. Kappa Kappa Gamma; Phi Delta Psi; Library Club; Watcheka League; Y. W. C. A. B. L. S. Asst. Librarian of School of Education Library at Univ. of Chicago. Chicago Library Club, 1903—.

Address, 5426 Lexington Ave., Chicago, Ill.

1792. EDITH LOUISE ALLEN

Daughter of No. 91

Born June 24, 1880, in Delavan, Ill. f. Ralph Allen, Apr. 15, 1854, Seekonk, Mass. m. Ada Mary Eaton.

Prepared in Delavan High School. Delta Sigma. B. A.

Address, Delavan, Ill.

1793. MAE LOUISE ALLEN

Born in Champaign, Ill. f. I. H. Allen. m. Mary Louise Reynolds.

Stenographer. Prepared in Urbana High School. B. A. Stenographer in Coll. of Agr.

Address, Urbana, Ill.

1794. EUGENIA ALLIN

Born at Bloomington, Ill. f. William H. Allin. m. Harriet Eliza Capen.

Librarian. Prepared in Bloomington High School, Illinois Wesleyan Univ. Glee Club; Library Club; Glee Club; Phi Delta Psi. Treas. Glee Club, 1901–02; Pres., 1902–03. B. L. S. Librarian of The Decatur College and Industrial School of The James Millikin Univ., Sept., 1903—.

Address, Decatur, Ill.

1795. MARY ANDERSON

Born Nov. 17, 1875, Macon, Ill. f. A. A. Anderson. m. Sarah Carter.

Teacher. Prepared in Decatur High School. Alethenai; Y. W. C. A.; Mathematical Club; Watcheka League. Pres. of Watcheka. B. A.; M. A., 1904. Teacher of Mathematics and Physics in Illinois Woman's College, Jacksonville, Ill., 1904—.

Address, (Home) Macon, Ill.

1796. CHARLES E. APPLE

Born June 4, 1879, Palestine, Ill. f. Wm. S. Apple. m. Sarah B. Decker.

Civil Engineer. Prepared in Robinson High School. B. S. With Bridge Engineer, Rock Island System, Chicago, June, 1903, to Jan., 1904; with American Bridge Co., Chicago, Jan., 1904, to May, 1904; with Spring Valley Coal Co., Spring Valley, Ill., May to Sept., 1904; with American Bridge Co., Sept., 1904, to Feb., 1905; Engineer in charge Bridge Constr., Mobile, & Ohio R. R., Feb., 1905—.

Address, Palestine, Ill.

1797. JAMES THOMAS ATWOOD

Born July 24, 1881, Rockford, Ill. f. Patten B. Atwood, Rockford, Ill. m. Emma C. Catlin, Fitchfield, Conn.

Instructor. Prepared in Rockford High School. M. E. Soc.; Tau Beta P. Capt. B. S. Draftsman, National Sewing Machine Co., Belvidere, Ill., 1903; Instructor in Experimental Engineering, Univ. of Wis., 1903—. Member of Baptist Church; Tau Beta Pi.

Address, Engineering Bldg., Udiv. of Wis., Madison, Wis.

1798. LOU BAKER

Born in McLean Co., Ill. f. Luman E. Baker, July 9, 1846, Greeneville, Greene Co., New York. m. Margaret M. Price, Sept. 23, 1849, McLean Co., Ill.

Teacher. Prepared in Normal Univ., Normal, Ill., and Northern Ill. State Normal School, De Kalb, Ill. B. A. Teacher of Biology, Charleston High School, 1903–04 and 1904–05, Kankakee, Ill.; Biology, Boone High School, Iowa, 1905—.

Address, Boone, Iowa.

1799. CHARLES VINCENT BARRETT

Born Mar. 19, 1882, in Chicago, Ill. f. Michael Barrett.
Lawyer, 1904. LL. B.

Address, 847 W. 22d St., Chicago; Office, 81 Clark St.

1800. JAMES THEOPHILUS BARRETT

Born Nov. 14, 1876, in Butler, Ill. f. J. C. Barrett. m. Emma C. Hutchinson, Litchfield, Ill.

Botanist. Natural History Society; Glee Club, 1901–02, 1902–03; Graduate Club. B. A. Asst. in Botany in the Agricultural Experiment Station. Article, The Vascular System and Blood Flow in Diplocardia Communis Garman, *Science*, N. S., Vol. XIX. Member Methodist Church; M. W. A.

Married Anne Myrtle Turner, June 15, 1904, at Butler, Ill.

Address, 1203 West Stoughton St., Urbana, Ill.

1801. CLARENCE HERBERT BEAN

Born May 26, 1879, Rock Falls, Ill. f. Jason Pierce Bean. m. Mary Ella Spotts.

Chemist. Prepared in Sterling and Colomia Twp High School, Sterling, Ill. Phi Lambda Upsilon. Capt. B. S. Asst. Chemist, Armour & Co., Chicago, June, 1903–05; Chemist, Armour Fert. Works, Atlanta, Ga., Savannah, Ga., and Jacksonville, Fla., 1905—.

Address, 19 W. Baker St., Atlanta, Ga., or Armour Fert. Works, Atlanta, Ga.

1802. ERNEST BEAR

Born Dec. 24, 1881, in Bearsdale, Ill. f. Samuel Bear.

Draftsman. Prepared in Decatur High School. B. S. Structural Iron Draftsman for North Works, Illinois Steel Co., 1904.

Address (1904), 2715 Lincoln St., Ravenswood, Chicago, Ill.

1803. KATHARINE W. BEAR (DREW)

Born Apr. 21, 1879, Ludlow, Ill. f. Henry Bear, 1835, Constance, Switzerland. m. Elizabeth Hilke, Germany, 1835.

Prepared in Rantoul High School. Y. W. C. A.; Der Deutsche Verein. B. A.

Married Frank L. Drew, Jan. 1, 1906.

Address, 117 So. Kenilworth Ave., Oak Park, Ill.

1804. FRANCIS MARION BEATY

Born Mar. 30, 1868, in Ewing, Ill. f. Geo. W. Beaty.
Teacher. B. A. Teaching in White Hall, Ill., 1904—.

Address, White Hall, Ill.

1805. JOHN PHILIP BECKMAN

Born Jan. 5, 1877, Camp Point, Ill. f. Henry Beckman, Ger. m. Hanna Hocamp, Germany.

Lawyer. Prepared in Maplewood High School, Camp Point, Ill. Sec. Alumni Assn., College of Law. LL. B. Practicing Law, Golden, Ill., 1903—. Member First Union Congregational Church, Quincy, Ill., 1905.

Address, Golden, Ill.

1806. LEROY FITCH BEERS

Born Oct. 9, 1880, Clinton, Pa. f. Levi Beers, Milan, Ohio. m. Jennie M. Fitch, Hunterton, Ind.

Mechanical Engineer. Prepared in Harvey High School. Y. M. C. A.; M. E. and E. E. Soc. B. S. Drafting till Oct., 1904; erecting engineer for The Underfeed Stoker Co. of America, Chicago, 1904—.

Address, 14 518 Union St., Harvey, Ill., or 30 Pearl St., Rochester, N. Y.

1807. STELLA BENNETT

Born in Belvidere, Ill. f. Charles Bennett, 1845, Belvidere, Ill. m. Ellen Celeste Reynolds, 1847, Mukwonago, Wis.

Cataloger. Prepared in South Belvidere High School. Alethenai; English Club; Watcheka League; Y. W. C. A. B. L. S. Reviser in Library School, Illinois, Feb.–Apr., 1904; Asst. Cataloger in Univ. of Ill. Library, Sept., 1904—.

Address, 511 E. John St., Champaign, Ill.

1808. JOHN MILTON BERGER

Born Jan 27, 1883, Dolton, Cook Co., Ill. f. John Berger, 1841, Dolton, Ill. m. Margret Karch, 1854, Frankfort, Ill.

Teacher. Prepared in Thornton Twp. High School, Harvey, Ill. German Club; Pres. Glee Club, 1900–03; Delta Upsilon. B. A. Teaching Chemistry and Man. Tr. in Champaign High School, 1904—. Member of M. E. Church.

Address, Dolton, Ill.

1809. HARRY ARMAND BIOSSAT

Born Feb. 22, 1882, in Boyce, La. f. H. A. Biossat.

Lawyer, 1904. LL. B.

Address (1904), 5496 Ellis Ave., Chicago, Ill.

1810. LUTHER EARLE BIRDZELL

Born Dec. 1, 1880, St. Joseph, Ill. f. Eathen Allen Birdzell, Feb. 22, 1855, Urbana, Ill. m. Mahalah Olive Koch, Aug. 3, 1857, Piqua Co., Ohio.

Lawyer. Prepared in St. Joseph High School, Ill. Phi Delta Phi; Theta Kappa Nu; Van Twiller Club Court; Political Science Club. LL. B. Clerk in Law Office of Ullman & Hacker, Chicago, six months; in Legal Dept. American Surety Co., seven months; Instructor in College of Law, Univ. of N. Dak., 1904–06; Asst. Prof. same, 1906—.

Married Bessie Leola Perring, Dec. 28, 1904, Gifford, Ill.

Address, Grand Forks, North Dak., 705 N. 3d St.

1811. GEORGE W. BLACK

Born June 23, 1882. f. W. J. Black, July 19, 1839, Oakland, Ill. m. M. D. Black, June 16, 1846, Ky.

High School Principal. Prepared in Oakland High School. English Club; Y. M. C. A.; Iowa Debating Team, 1903, First Prize; Adelphic Declam., 1901. B. A. Teaching, 1903–04, at Oakland; 1904–05, Principal of Monticello High School. Received scholarship in University of Chicago, 1905; law student, Univ. of Chicago, 1905—.

Address, (Home) Oakland, Ill.

1812. EDGAR WILLIAM BLOCK

Born Apr. 3, 1879, Sidney, Ill. f. Theodore Leopold Block, Germany. m. Mary Pauline Block, Germany.

Civil Engineer. Prepared in Univ. Acad. Civil Eng'rs Club. Instrumentman for T. C. R. R., June, 1903–Jan., 1904; Draftsman for Ill. Traction System, Jan., 1904–Jan., 1905, Instrumentman for I. C. R. R., Jan., 1905–May, 1905; Draftsman, same, May, 1905–06; Asst. Engr., same, Jan. 1906—. Article, Earthwork Table, published by the author; description of table in *Engineering News*, Oct. 13, 1904.

Address, Asst. Engr., I. C. R. R., Ft. Dodge, Iowa., (Home) Sidney, Ill.

1813. ANNA LOUISE BOND

Born Nov. 19, 1880, Mt. Vernon, Ill. f. Rufus J. Bond, Nov. 11, 1847, Mt. Vernon, Ill. m. Mary Jane England, June 23, 1850, Tenn.

Teacher. Prepared in Mt. Vernon High School and Univ. Acad. Eng-

lish Club. B. A.; M. A., 1906. Teaching in Mt. Vernon High School, 1903–05; graduate student in English, Illinois, 1905–06; Teaching in Mt. Vernon Twp. High School, 1906—.

Address, (Home) 215 S. Tenth St., Mt. Vernon, Ill.

1814. AUSTIN BOND

Born in Carmel, Ind. f. Calvin Bond.

Draftsman. Prepared in Carmel, Ind., and Purdue Univ. B. S. Architectural Draftsman, 1903—.

Address, Carmel, Ind.

1815. HARRY LEHRE BOON

Born Feb. 8, 1878, Chrisman, Ill.

Prepared in Univ. Acad. Philomathean; Van Twiller Court, Law School; Pi Theta; Theta Kappa Nu. B. A.; LL. B., 1905.

Address, 602 W. Oregon St., Urbana, Ill.

1816. LUCINA JANE BORTON (RODI)

Born Sept. 30, 1872, in De Land, Ill. f. A. R. Borton. m. Nancy J. Borton.

Teacher. Kappa Kappa Gamma. B. A. Taught English in High School, Madison, Ind., 1903–04; at Calumet, Mich., 1904—. Member of Methodist Church.

Married Charles Harvey Rodi, Feb. 22, 1906, DeLand, Ill.

Address, 17 Pingree Sts., Calumet, Mich.

1817. GERTRUDE BOWMAN (JOHNSON)

Born Jan. 30, 1879, Brimfield, Ill. f. Clarence Edgar Bowman, Mar. 31, 1856. m. Clara Estelle Putnam, May 19, 1853.

Prepared in Brimfield High School and Knox Acad. B. L. S. Organizer Citizens' Library, Washington, Pa., Nov., 1903—Feb., 1904.

Married George Robert Johnson, June 22, 1904, Brimfield, Ill.

Address, 1410 Euclid Ave., Kansas City, Mo.

1818. JESSIE ISABELLE BRADSHAW (WHITE)

Born June 28, 1882, in Chicago, Ill. f. J. J. Bradshaw. m. Agnes Crichton, Glasgow, Scotland.

Teacher. B. A. Teacher at La Grange Park, Ill., 1904–05. Member of Avondale M. E. Church, Chicago,

Married Harold Russel White, Feb. 10, 1905, at Austin, Ill.

Address, 1609 N. Sawyer Ave., Chicago, Ill.

1819. EDWIN CRESSY BRIGGS

Born Feb. 26, 1881, Rockford, Ill. f. Chester E. Briggs, 1853, Vt. m. Ollie A. Preston, 1857, New York.

Instructor. Prepared in Rockford High School. Y. M. C. A.; M. E. and E. E. Soc. B. S. Draftsman for Bostedo Pneumatic Tube Co., 1903; Instructor in Machine Design, Kinematics, and Descriptive Geometry, Armour Inst. of Tech., 1903—. Faculty Club, Armour Institute Y. M. C. A.; South Congr. Church, Chicago.

Married Constance Fritz, Sept. 14, 1904, Harvard, Ill.

Address, 814 Cornell Ave., Chicago, Ill., or Armour Inst. of Tech.

1820. JANE WIDNEY BROTHERTON

Born Oct. 30, 1878, in Delphos, Ohio. f. Burritt Johnston Brotherton, July 24, 1850. m. Harriett Leaman, Feb. 14, 1856.

Librarian. Prepared in Prep. Dept. Shepardson Coll., Granville, Ohio; attended Denison Univ. B. L. S. Organizer Franklin, Ohio, Pub. Lib., Sept.–Dec., 1903; Cataloger, Lib. of Congress, Feb., 1904–Aug., 1905; Librarian, Brumback Lib. of Van Wert Co., Ohio.

Address, Brumback Lib., Van Wert, Ohio.

1821. LEWIS BROWN

Born Feb. 10, 1879, in Roscoe. f. Lewis Brown, Somers, N. Y. m. Mary B. Moore, Northampton, Eng.

With Deere & Co. Prepared in Rockford High School. Phi Gamma Delta. B. S.

Address, 611 20th St., Moline, Ill.

1822. MARGUERITE BUERKIN (WARD)

Born Oct. 31, 1881, Quincy, Ill. f. Joseph Buerkin, Germany. m. Augusta Lerpp, Quincy, Ill.

Prepared in Quincy High School. Y. W. C. A.; Watcheka League. Capt. of Class Basket Ball team, 1901–03. B. A. Sept., 1903–June, 1904, Asst. Prin. in Rock Falls High School, 1903–04.

Married Harry Amos Ward, June 30, 1904, Quincy, Ill.

Address, 971 N. Cherry St., Galesburg, Ill.

1823. WAYNE EDISON BURKHALTER

Born Jan. 23, 1881, in Maquon. f. William Burkhalter. m. Clara Beard.

Civil Engineer. Prepared in Peoria, Ill. B. S. Engaged in R. R. Construction, Engineering and Topographical Surveying, Pittsburg, Pa., 1903–04; Engineer on Panama Canal, 1905—. Member of Presbyterian Church; Masonic Lodge.

Address, care of Isthmian Canal Com., Panama, Canal Zone; (Home) Peoria, Ill.

1824. JEAN BURKHART

Born Nov. 7, 1880, Marion, Ill. f. James Monroe Burkhart. m. Mary Ellen Spiller.

Merchant. Prepared in Marion High School and Ohio Wesleyan Univ. Phi Kappa Psi, (Wesleyan). B. A.

Address, Marion, Ill.

1825. MILDRED ANNA BURRILL (STONE)

Wife of No. 1974

Born Dec. 11, 1881, Pendleton, Ore. f. Thomas Jonathan Burrill, 1839, Pittsfield, Mass. m. Sarah Helen Alexander, Schenectady, N. Y.

Prepared in Univ. Acad. English Club; French Club; Alethenai; Choral Society; Chi Omega; *Illini* Staff; Literary Editor *Illio;* Y. W. C. A. Cabinet, 1902–03. B. A. Articles: Five short articles in the *Central Christian Advocate*, 1900; The Old Days of 1903, 1903 *Illio;* Pater's Theory of Life and Art, *The Illinois*, June, 1903. M. E. Church, 1892–1904; Presbytr., 1904.

Married Hal Marot Stone ('03), Nov. 11, 1903, Urbana, Ill.

Address, 803 E. Washington St., Bloomington, Ill.

1826. DAISY IRENE CAMPBELL (FLUCK)

Sister of Nos. 1465, 2040

Born July 1, 1878, Sadorus, Ill. f. David Louis Campbell, July 24, 1837, Hoboken, N. J. m. Almira Tabissca Ball, Feb. 6, 1842, Newark, Ohio.

Prepared in Champaign High School. Y. W. C. A.; *Illio* Artist. B. A.

Married Martin John Fluck, Sept. 1, 1904, Champaign, Ill.

Address, 105 E. Clark St., Champaign, Ill.

1827. FRANCIS THOMAS CARSON

Born Nov. 5, 1879, in Urbana, Ill. f. T. B. Carson.

Lawyer. Prepared in Urbana. Sigma Chi. Engaged in newspaper work and the practice of law.

Address, 310 High St., Urbana, Ill.

1828. JOHN WILLIAM CATTRON

Born Mar. 2, 1880, Fairview, Ill. f. Josiah Cattron. m. Margeret Markley.

Farmer. Prepared in Knox Acad. Alpha Zeta. B. S. Farming and stock raising.

Address, Ellisville, Ill.

1829. FRANK TRACY CAVANOR

Born June 2, 1881, Chicago, Ill. f. Jas. W. Cavanor, Oct. 22, 1881, Halifax, N. S. m. Mary E. Roberts Tracey, Oct. 7, 1847, Chicago, Ill.

Student. Prepared in Englewood High School. Capt. B. A. Asst. traffic Mgr., Knickerbocker Ice Co. Student in P. & S., 1905—. Member Alpha Kappa Kappa; Hyde Park Presby. Church, Denver, Colo., 1894–97; Englewood Y. M. C. A., 1896; Central Y. M. C. A., 1904–05.

Address, 6619 Green St., Chicago, Ill.

1830. ANNA OLIVE CHACEY (KUEHN)

Wife of No. 1360

Born Aug. 4, 1881, Hillsboro, Ill. f. Ezra J. Chacey, Nov. 26, 1847, Wayne Co., Ohio. m. Anna Cline, May 11, 1849, St. Louis, Mo.

Prepared in Hillsboro High School. Y. W. C. A.; Watcheka League. B. A. Elected second Asst. Hillsboro High School, 1903; Taught school, 1903–05. Member Congregational Church; Collegiate Alumnæ Assn.

Married Alfred Leonhardt Kuehn ('00), Oct. 10, 1905.

Address, Hillsboro, Ill.

1831. MARTIN TUTTLE CHAMBERLAIN

Born Aug. 17, 1880, Muskegon, Mich. f. Alonzo Wesley Chamberlain. m. Cornelia Tuttle.

Architectural Engineer. Prepared in Muskegon High School, Mich. Phi Delta Theta; Tau Beta Pi. B. S. Engineer for Expanded Metal Fireproofing Co., 1903–04, Chicago; Contracting Engineer for The General Frieproofing Co., Youngstown, Ohio, 1904–05; Consulting Engr. for Gen'l Contracting Co., Seattle, Wash., 1905—. Article in *Pacific Monthly Record*, May 28, 1904. Member Pacific Northwest Soc. Engineers, 1905.

Address, 411 Globe Bldg., Seattle, Wash.

1832. DANIEL WARD CHAPMAN

Born Oct. 30, 1883, Vienna, Ill. f. Pleasant Thomas Chapman, Oct. 8, 1854, Vienna. m. Leora May Chapman.

Banker. Phi Kappa Psi. B. A.

Address, Vienna, Ill.

1833. ESTELLA FORTH CHRISHOLM

Born Nov. 13, 1878, Farmer City, Ill. f. Geo. W. Chrisholm, Kenosha, Wis. m. Winifred Rony, New York City.

Teacher. Prepared in Farmer City High School. Deutsche Verein. B. S. Teaching, Sullivan, Ill., 1903—.

Address, (Home) Farmer City, Ill.

1834. MATILDA LENNA CLARK

Born Oct. 9, 1878, Carthage, Ill. f. Lot B. Clark, 1847, Lewis Co., W. Va. m. Matilda J. Jackson, Jan. 16, 1856, Warsaw, Ill.

Prepared in Carthage High School. Y. W. C. A; Alethenai, Pres.; Watcheka League, Pres.; Phi Delta Psi. B. A.

Address, Carthage, Ill., R. F. D. No. 4.

1835. LUCILE ANNE CLINTON

Born Dec. 30, 1880, Polo, Ill. f. John Waterbury Clinton, 1836, Andes, N. Y. m. Caroline Adelia Perkins, 1839, Delhi, N. Y.

Prepared in Polo Public School. Library Club; English Club. B. L. S. Librarian, Charleston Pub. Lib., 1906—.

Address, Charleston, Ill.

1836. HOMER CLARENCE COEN

Born June 27, 1879, Olney, Ill. f. Henry Coen, Apr. 25, 1835, Franklin Co., Ind. m. Ruth C. Osborn, Sept. 15, 1840, Franklin Co., Ind.

Lawyer. Prepared in Olney High School. Adelphic; Witenagemot Law Court; Theta Kappa Nu. B. A.; LL. B., 1904. Building Contractor, June 17, 1904–Feb., 1905; Lawyer, Apr. 6, 1905—. Member I. N. G., 1895–1900; Second Lieut. 4th Ill. Vol., Apr. 26, 1898–May 2, 1899, in Spanish War. Second Lieut. 4th Inf. I. N. G., Apr. 11, 1905—.

Address, 115 Kitchell Ave., Olney, Ill.

1837. JOHN EDWARD CONLEY

Born June 17, 1874, near Keithsburg, Ill. f. Matthias Conley, Oct. 27, 1850, Clifton, Galway Co., Ireland. m. Bridget Bokaw Mahill, Leitram Co., Ireland.

Civil Engineer. Prepared in Keithsburg and by private tutors. C. E. Club. B. S. Successively Road Supervisor I. C. R. R., Belleville, Ill.; Supt. Construction Thebes Bridge; Supt. Const. for D. D. Streeter Co. on N. Y. C. & H. R. R.; Gen. Supt. for W. J. Oliver, Railroad Contractor, in charge of work in Ohio, Indiana and Illinois, on Big Four R. R. Designed Centering for 100 ft. Arch. on Thebes bridge; invented and patented Safety Railroad Frog and Crossing. Article, Organization and Management of Men in Railway Maintenance and Construction, *R. R. Gazette*, Mar., Apr. and May, 1903.

Address, Arcola, Ill.

1838. JAMES FITCHIE COOK

Born Nov. 10, 1879, in Dundee, Ill. f. D. W. Cook.

Experimental Draftsman. Prepared in Dundee High School. M. E. and E. E. societies; Phi Delta Theta; Theta Nu Epsilon; Alpha Delta Sigma; Football team, 1898–1902; Baseball team, 1900–02, Capt. of 1903 team. B. S. Experimental Draftsman, 1904—.

Married Grace Miller, March 3, 1906, at Elgin, Ill.

Address, Dundee, Ill.; business, Woodstock, Ill.

1839. GEORGE ASHLEY CROSTHWAIT

Born Nov. 30, 1868, Grove City, Ill. f. William Young Crosthwait, Mar. 22, 1826, Ky. m. Ellen Mary Benson, born Feb. 11, 1831, Ind.

Agronomist. Prepared in Univ. Acad. B. S. In soil investigations, 1903; Agronomist of Idaho Agr. Exp. Sta., Mar. 1, 1904—. Articles, a series of two pamphlets entitled Public School Studies in Agriculture. Member of M. E. Church, 1885; Amer. Breeders' Assn., 1904; Nat'l Geog. Soc., 1906.

Married Martha Ella Rogers, Dec. 24, 1896, St. Louis, Mo.

Address, Moscow, Idaho.

1840.[1] JOHN FAY CUSICK

Born Mar. 13, 1877, Paris, Ill. f. Rufus S. Cusick, Feb. 2, 1845, Boom Co., Ind. m. Mary V. Anthony, Red Line, Ohio, Jan. 28, 1854.

Secretary Chrisman Saving and Loan Ass'n. Prepared in Chrisman, Ill., San Jose, Calif., Westfield Coll. B. A. Asst. Postmaster, Chrisman, 1904; Bookkeeper, State Bank of Chrisman; Secretary, Chrisman Saving and Loan Association, 1905—. Member Ill. O. F. Lodge 541, Jan., 1904; Knights Pythias; Nestor Lodge 246, 1904.

Address, Chrisman, Ill.

1841. LE ROY GILBERT DAKE

Born May 23, 1881, Big Foot, Ill. f. Gilbert Benjamin Dake, Apr. 27, 1846, Marengo, Ill. m. Mary Elizabeth Sanborn, May 14, 1844, Marengo, Ill.

Teacher. Prepared in Harvard High School. Adelphic; Y. M. C. A. B. A. In office of Jas. S. Kirk & Co., July–Nov., 1903; wholesale salesman for A. H. Abbott & Co., Chicago, Nov., 1903–Oct., 1904; Instructor in History and Civics and Manager of Athletics in Rockford High School, Ill., Oct.–June, 1904; teacher of History in Walla Walla, Wash., 1905—. Member of M. E. Church and Epworth League.

Address, Walla Walla, Wash.; (Home) Harvard, Ill.

1842. THOMAS FRANCIS DANAHEY

Born Mar. 22, 1880, Quincy, Ill. f. Dennis Danahey, County Cork, Ireland. m. Hannah Cashman, Adams County, Ill.

Newspaper Reporter. Prepared in Quincy High School. B. A. With Hargodine-McKittrick Dry Goods Co., Quincy, 1903–04; on reportorial staff of Quincy *Whig*, 1904—. Member Knights of Columbus, 1905; Knights of Father Mathew, financial recorder, 1904–05; Woodmen of World, 1905; Quincy Historical Soc., 1905.

Address, 614 North 13th St., Quincy, Ill.

1843. EDNA EARLE DANIELS

Born Apr. 22, 1881, Danville, Ill. f. John Allen Daniels, 1843, Beverly, W. Va. m. Marcia Williard Hobart, 1843, Indianapolis, Ind.

Librarian. Prepared in Danville High School. Pi Beta Phi. B. L. S. Asst. in Danville Public Library, 1903—.

Address, 427 Hazel St., Danville, Ill.

1844. GENEVIEVE DARLINGTON

Librarian. Prepared in Lyons Twp. High School, La Grange, Ill. Phi Delta Psi; Library Club; Der Deutsche Verein. B. L. S. Asst., John Crerar Library, Chicago, 1903—.

Address, 329 S. Stone Ave., La Grange, Ill.

1845. HORATIO S. DAVIS

Born July 27, 1867, Versailles, Ill. f. James R. Davis, 1832, N. C. m. Ann Heflin, 1835, Fanquire Co., Va.

Lawyer. Prepared in Versailles High School and Valparaiso, Ind., Normal School. Theta Kappa Nu; Webster Law Club; Philomathean; Star Literary Soc., Ind. B. A., 1896, Valparaiso Coll.; LL. B. Practice of Law in Spokane, Wash., member of firm of Davis & Parks. Member of official Board in Christian Church, Spokane, Wash.

Married Dollie M. Hobson, Aug. 26, Pana, Ill.

Address, 314 Rookery Bldg., Spokane, Wash.

1846. WILMER ESLA DAVIS

Born Mar. 27, 1867, Vinton Co., Ohio. f. Francis M. Davis, Ohio. m. Mary A. Colville, Ohio.

Instructor. Prepared in Ohio Normal Univ. B. A., 1894, Ohio Normal; B. A. Principal High School, Rossville, Ill., 1903–04; teacher, Great Falls High School, 1904–05; Instructor in Science, Urbana High School, 1905–06.

Address, Urbana, Ill.

1847. CHARLES HUBBARD DAWSON

Born July 8, 1878, in Bement, Ill. f. Geo. Dawson.

Correspondent, Sears, Roebuck & Co., (1904). Philomathean. B. A.

Address (1904), 379 W. Monroe St., Chicago, Ill.

1848. JAMES ROY DE MOTTE

Brother of No. 1649

Born Dec. 24, 1882, Christian Co. f. Oliver DeMotte, Dec. 13, 1857, Taylorville, Ill. m. Ida J. Berry, Oct. 1, 1859, Taylorville, Ill.

Estimator. Prepared in Taylorville Twp. High School. Natural History Soc. and Y. M. C. A. B. A. Taught Science at Sullivan, 1903–04; attended Rush Med. Coll. during summer of 1904; estimating word in mail-order house in Chicago, Sept., 1904—.

Address, 3440 Indiana Ave., Chicago, Ill.

1849. GEORGE HAMM DICKERSON

Born May 30, 1882, Champaign, Ill. f. Joseph Wilson Dickerson, Nov. 9, 1849, m. Mary Alice Hamm, 1856, Sept. 20.

Draftsman. Prepared in Univ. Acad. M. E. and E. E. Soc.; Track team, 1902 and 1903; Mgr. 1903. With the Powers Regulator Co., Chicago, Ill.: Construction and repair work, June, 1903–Apr., 1905; car work a specialty; with Chas. F. Hall, Chicago, designing special automatic machinery, Apr.–Aug, 1905; with L. H. Prentice Co., Chicago, in drafting room and estimating dept., 1905—.

Address, 6119 Monroe Ave., Chicago, Ill.

1850. OLIVER MORTON DICKERSON

Born Sept. 8, 1875, Jasper County, Ill. f. Stephen Lee Dickerson, Mar. 15, 1835, Jefferson Co., Ind. m. Margaret Consley, 1837, Jefferson Co., Ind.

Fellow in History. Prepared in Public Schools of Jasper Co. and at Illinois State Normal Univ. B. A.; M. A., 1904. At Normal, Member Philadelphian; Pres. Cicero; Manager first interstate debate with Oskosh State Normal School; Bus. Mgr. *Index*. At Illinois, Pres. Philomathean; Political Science Club; Pres. of Grad. Club. At Harvard, member Harvard History Club; Graduate Club. Fellow in History, Illinois, 1903–04; Thayer scholar, Harvard, 1904–05; Fellow in History, Illinois, 1905–06. Member I. N. G., 1891–94; 13th Illinois (Bogardus Provisional Regiment), Second Lieut., 1898. Pamphlet, The Illinois Constitutional Convention of 1862, Univ. of Ill. Studies, Vol. 1, No. 9, 800, 58 pp. Member Ill. State Teachers' Ass'n, 1899–1903.

Address, 1102 Oregon St., Urbana, Ill.; Home, Newton, Ill., R. R. No. 2.

1851. BERTHA ALMA DODGE (PIPER)

Born Nov. 10, 1877, East Dummerston, Vt. f. Jerry Josiah Dodge, 1853, Dummerston, Vt. m. Abbie Maria Moore, Aug. 26, 1857, Ludlow, Vt.

Prepared in Brattleboro High School, Vt. B. A., 1901, Tufts College; B. L. S.

Married Harry Lyman Piper, Dec. 24, 1903, Williamsville, Vt. *Children*, Gladys Ruth, born June 1, 1904; Louise Rebecca, born June 19, 1905.

Address, 60 Marble St., Springfield, Mass.

1852. LEO DOLKART

Born Sept. 14, 1881, Elizabethgrad, Russia. f. Abraham Dolkart, 1858, Russia. m. Julia Brownstone, 1855, Russia.

Draftsman and Electrical Engineer. Prepared in Northwest Div. High School, Chicago. M. E. and E. E. Soc. B. S. Testing dept. Automatic Electric Co., 1903–04; in charge at night of Automatic Telephone Exchange at Chicago, Illinois Tunnel Co., Jan., 1904–Jan., 1905; in charge of the automatic telephone exchange used in dispatching the tunnel trains, Ill. Tunnel Co., Jan.–May, 1905; drafting dept., Deere & Co., Moline, Ill., May, 1905—. Assoc. Member Inst. Elec. Engrs.; member Illum. Eng'g Soc.

Address, 1442 13th St., Moline, Ill.

1853. JEANNETTE MAY DRAKE

Born Oct. 31, 1878, Argenta, Ill. f. John Lewis Drake, Argenta, Ill. m Aura Belle Dickey, Argenta, Ill.

Librarian. Prepared in Decatur High School. Organizer of libraries Wisconsin Free Library Com., June, 1903–May, 1905; Librarian of Jack sonville Public Library, May, 1905—.

Address, Public Library, Jacksonville, Ill.

1854. RALPH SOUTHWARD DRURY

Born Sept. 10, 1881, New Boston, Ill. f. Omer H. Drury, July 17, 185 New Boston, Ill. m. Minnie Southward, Jan. 3, 1857, Boston, Ill.

Mechanical Draftsman. Prepared in New Boston High School and Univ Acad. M. E. and E. E. Soc.; Mgr. Univ. Band. B. S. Mechanical Draftsma for The Link Belt Machinery Co., 39th St. and Stewart ave., Chicago, 1903—

Married Stella Odell Rugh, Sept. 28, 1903, Evanston, Ill. *Child*, Ome Christian, born Dec. 21, 1904.

Address, 6454 Ellis Ave., Chicago, Ill.

1855. JAMES FRANKLIN DUFFY, JR.

Born Mar. 12, 1883, Chicago, Ill. f. James F. Duffy. m. Miriam Hal

Engineer. Prepared in South Chicago High School. Sigma Nu; Ta Beta Pi; M. E. and E. E. Soc.; Orange and Blue. Lieut. Colonel, Univ Regiment; Capt. B. S. With the Duffy Mfg. Co., 1903—.

Address, 240 E. 65th Place, Chicago, Ill.

1856. WILLIAM VAN DUNKIN

Born Sept. 16, 1872, Odel, Ind. f. Van M. Dunkin, June 15, 1846, A tica, Ind. m. Agnes E. Wagner, Sept. 16, 1855, Attica, Ind.

Instructor. Prepared in Univ. Acad. B. S. Draftsman and Mecl Engr. for The Stover Mfg. Co., Freeport, Ill.; Instructor in Machine Desigr Illinois, Sept., 1905—.

Married Nannie J. Davis, June 29, 1898, Urbana, Ill. *Child*, Van Davi born June 15, 1899.

Address, 202 South Busey Ave., Urbana, Ill.

1857. GUSTAV HERMAN EIDMANN

Born Aug. 31, 1881, Mascoutah, Ill. f. Louis Fred Eidmann, Mar. 1 1847, Mascoutah, Ill. m. Katherine Koob, Apr. 7, 1852, New Baden, Ill.

Stockraiser. Prepared in Univ. Acad. Y. M. C. A.; Agricultural Clut Choral Society; Chemistry Club. B. S. Outside investigation in corn fc Agronomy Dept., Illinois, June–Dec., 1903; Plant Breeding, Funk Bro Seed Co., Bloomington, 1903–05; breeding Chester White Swine and Shrop shire Sheep, with E. D. Funk, Shirley, Ill., 1905–06; Farming Ma coutah, Ill., 1901. Member of American Breeders' Association.

Address, Mascoutah, Ill.

1858. CLARA EDNA FISHER

Born Dec. 23, 1880, Mahomet, Ill. f. David Fisher, Oct. 30, 1841, Frank fort, Ohio. m. Sarah A. Latham, Aug. 18, 1848, Washington, Ohio.

Prepared in Mahomet High School and Ill. Woman's Coll., Jacksonvill Ill. Alpha Chi Omega; Phi Delta Psi. B. A.

Address, 708 W. University Ave., Champaign, Ill.

1859. CLARENCE WILSON FISKE

Born July 19, 1879, in Sterling, Ill. f. C. C. Fiske. m. Fanny Wilson.

Mechanical Engineer. Prepared in Sterling, Ill. Sigma Alpha Epsilor Alpha Delta Sigma. B. S. With Deere & Co., 1904; Williams White & C

Address, 611 20th St., Moline, Ill.

1860. ETHEL CLARA SCHUMANN FORBES

Sister of Nos. 941, 1022

Born July 20, 1881, Normal, Ill. f. Stephen Alfred Forbes, May 29, 1844, Silver Creek, Ill. m. Clara Shaw Gaston, Aug. 31, 1848, Hamilton, O.

Instructor. Prepared in Urbana High School and Univ. Acad. Pi Beta Phi; Phi Delta Psi. B. A. Instructor in French, Univ. of So. Dak., Feb. 1, 1904—.

Address, Vermilion, S. Dak.; (Home) 1209 Springfield Ave., Urbana, Ill.

1861. MARJORIE DOUGLAS FORBES

Sister of Nos. 682, 1121

Born Apr. 5, 1882, Polo, Ill. f. Henry Clinton, Forbes, May 19, 1833, Preble, N. Y. m. Laura Jane Gorham, Feb. 24, 1835, Pittsford, Vt.

Prepared in Urbana High School and Univ. Acad. Kappa Alpha Theta; Phi Delta Psi. B. A. 1904, Teacher of German and English in Dixon High School, 1904; Student at Illinois, 1905; Travelling for health, 1905—.

Address, Tuscon, Ariz.; (Home) 912 W. Illinois St., Urbana, Ill.

1862. LOIS GERTRUDE FRANKLIN

Born Feb. 13, 1881, Streator, Ill. f. William Lyman Franklin, Apr. 14, 1830, Buffalo, N. Y. m. Caroline Elizabeth Morton, Sept. 4, 1843, Cincinnati, Ohio.

Teacher. Prepared in Dwight High School. Pi Beta Phi. B. A. Teaching in Champaign High School, 1904—.

Address, Champaign, Ill.; (Home) 123 Waupansie St., Dwight, Ill.

1863. MAURICE DEEN FRENCH

Born July 26, 1881, Armstrong, Vermilion Co., Ill. f. T. P. French, May 11, 1851, Vigo Co., Ind. m. E. I. Robinson, Apr. 25, 1853, Peoria Co., Ill.

Electrical Engineer. Prepared in David City, Neb., High School. M. E. and E. E. Soc. B. S. Electrical and Gas Engineering.

Address, Danville, Ill.

1864. RALPH HAWES GAGE

Born Aug. 12, 1880, Hannibal, Mo. f. L. C. Gage, 1852, Vt. m. M. A. Gage, 1856, Mo.

Draftsman. Prepared in Chicago English High and Manual Training School. Sigma Alpha Epsilon; Tau Beta Pi. B. S. Engineer and Chief Draftsman for A. Bolter's Sons, Structural Steel Works, 1903—. Invented Automatic Milling Machine Grinder for Structural Machines, July, 1904.

Married Nell Davidson (Ex-'06), June 1, 1905, Champaign, Ill.

Address, 1335 Sheridan Road, Chicago, Ill.

1865. HENRY RIEHL GARDEN

Born Dec. 6, 1874, in Seneca, Ill. f. J. A. Garden.

Engineer and Supt. with Yawger & Batlefeld, Lockport, (1904). B. S.

Address (1904), 10 Fair Bldg., Indianapolis, Ind.

1866. WILLIA KATHRYN GARVER

Born July 4, 1880, Farmer City, Ill. f. Christian Garver, 1849, Harrisburg, Pa. m. Eva Pettit, 1855, Shelbyville, Ind.

Library Organizer. Prepared in Ill. State Normal Univ. and Bloomington High School. Watcheka League; Pi Beta Phi; Library Club. B. L. S. Organizer of Pekin Public Library, Dec.–June, 1903–04.

Address, 805 E. Front St., Bloomington, Ill.

1867. RALPH MAYO GASTON

Born Jan. 2, 1881, Normal, Ill. f. Frank Lee Gaston, May 5, 1853, Tremont, Ill. m. Ida Lavonia Philbrick, Feb. 29, 1856, Adeline, Ill.

Electrical Engineer. Prepared in Normal Public High School. M. E. and E.E. Soc. Pres., 1902–03. B. S. Draftsman for Sargent and Lundy, Consulting Engineers, Chicago, till June, 1904; Chief Engineer for Geo. P. Nichols & Bro., Manufacturers of railroad machinery, 1904—. Articles, Methods of Increasing the Power Factor of Induction Motors, *Technograph*, Vol. 18, 1904, pp. 137–155. Physical Properties of Steam Below Atmospheric Pressure, *Power*, Mar., 1904, pp. 157. Assoc. member American Inst. of Elec. Eng'g.

Married Margaret P. Jennings, April 13, 1904, Saybrook, Ill.

Address, 10813 Armida Ave., Morgan Park, Ill.

1868. JOHN FRANCIS GAVIN

Born Feb. 9, 1879, in Chicago, Ill. f. William Gavin.

Lawyer, (1904). LL. B.

Address (1904), 4249 Wabash Ave., Chicago, Ill.; Bus. 1222 First Nat'l Bank Bldg.

1869. FRANCES EMELINE GILKERSON

Daughter of No. 137; Sister of Nos. 1678, 2387

Born Dec. 18, 1880, Marengo, Ill. f. Hiram Gilkerson, Oct. 14, 1853. m. Portia Moffet, Dec. 14, 1853.

Teacher. Prepared in Marengo High School. Alethenai. B. A.; M. A., 1904. Graduate student at Illinois, 1903–04; Teaching German, Dixon, Ill., 1904–05; Teaching at Homer, Ill., 1905–06.

Address, (Home) 1105 California St., Urbana, Ill.

1870. KATHARINE EATON GOLD

Born in Dundas, Minn. f. William Jason Gold, Washington, D. C., June 17, 1845. m. Kate Doran Eaton, Aug. 18, 1845, Cambridge, Mass.

Library Assistant. Prepared in Kemper Hall, Wis. English Club. B. L. S. In Joliet Pub. Library, Nov., 1903–Jan., 1904; First Asst. in City Park Branch of Brooklyn Public Library and later Children's Librarian, Mar. 14, 1904—. Member American Library Association and Long Island Library Club.

Address, 241 Ryerson St., Brooklyn, N. Y.

1871. GRACE GOODALE

Born Aug. 28, 1880, Cincinnati, Ohio. f. Levi Crafton Goodale, 1843, Sangamon Co., Ill. m. Wilhelmina Coates Roberts, Bucks Co., Pa., 1845.

Library Assistant. Prepared in Woodward High School, Cincinnati, Ohio. Delta Delta Delta; Phi Delta Psi. B. L. S. Cataloger, Cincinnati Public Library, Sept. 1–15, 1903; Instructor, Library Economy, Ill. State Library School, 1903–04; Cataloger Young Men's Mercantile Library Assn., Jan., 1904–June, 1906.

Address, 3004 Stanton Ave., Walnut Hills, Cinncinati, Ohio.

1872. CHARLES HENRY GREEN

Born June 6, 1882, Sterling, Ill. f. Henry Green. m. Harriett Yeager.

Engineer. Prepared in Sterling Twp. High School. Tau Beta Pi; Sigma Alpha Epsilon. B. S. Junior member of Amer. Soc. of Mech. Engineers.

Address, Sterling, Ill.

1873. CLARENCE GREEN

Born June 18, 1875. f. George W. Green, Apr. 6, 1848, Lawrence Co., Ill. Mary Jane Scarlett, 1847, Lawrence Co., Ill.

Instructor. Prepared in Lawrenceville Schools and Vincennes Univ.

Philomathean; Junior Hatchet Orator, 1902; Senior Hatchet Orator, 1903; Pres. English Club; Assoc. Editor *Illinois Magazine*. B. A. Instructor in English, Urbana High School. 1903—. Co. L, 159th Ind. Vol., 1898; Co. 2, 1st reg. I. N. G., 1901–03.

Married Besse Nola Butler, Dec. 29, 1903, Augola, Ind. *Child*, Laura Mary, born Mar. 9, 1905.

Address, Urbana, Ill.

1874. ROLLA BURDETTE GROVE

Born Dec. 13, 1880, in Buckley, Ill. f. George Grove, Apr. 29, 1839, Ottawa, Ill. m. Margaret Chapman, Oct. 5, 1843, Dearborn Co., Ind.

Lawyer. Prepared in Ottawa High School. Theta Kappa Nu; Von Twiller Court. LL. B. Lawyer, 1903—.

Address, Hillyard, Spokane, Wash.

1875. GEORGE CONRAD HABERMEYER

Husband of No. 2171

Born Sept. 4, 1876, Aurora, Ill. f. John George Habermeyer, Bavaria. m. Mary M. Ochsenschlager, Aurora.

Civil Engineer. Prepared in East Aurora High School. Tau Beta Pi. B. S. With W. S. Shield, Engineer in charge of construction of water and sewer systems, 1903–05; Asst. City Engr. of Elgin, Ill., 1905—. Member Illinois Soc. Civil Eng'rs and Surveyors.

Married Iva Esther Mercer ('04), Nov. 14, 1905.

Address, 474 Addison St., Elgin, Ill.

1876. EMMA JOANNA HAGEY

Born July 5, 1874, Milledgeville, Ill. f. William Henry Harrison Hagey, Dec. 5, 1841, Trappe, Pa. m. Emilo Maria Humphrey, Oct. 5, 1845, Harrisburgh, Lewis Co., N. Y.

Librarian. Prepared in Norfolk High School, Nebr. B. A., 1898, Univ. of Nebr.; B. L. S. Librarian at Beatrice, Neb., July, 1903–June, 1904; of Lincoln City Library, at Lincoln, Nebr., July, 1904—.

Address, 610 Kansas City Life Bldg., Kansas City, Mo.

1877. SAMUEL JOHN HAIGHT, JR.

Born June 21, 1879, Meriden, Ill. f. Samuel John Haight, Meriden, Ill. m. Mary Ann Hoffman, Peru, Ill.

Farmer. Prepared in Blockstone High School, Mendota, Ill., and Western Military Acad., Upper Alton, Ill. Alpha Zeta; Agricultural Club; International Live-Stock Judging team, 1900. B. S. Farmer and Stockman, 1903—. Member American Breeders' Association; American Shorthorn Breeders' Assn.

Address, Earlville, Ill., R. F. D. No. 42.

1878. HERMAN EUGENE HARTLINE

Born Mar. 30, 1881, Anna, Ill. f. Benj. F. Hartline, Dec. 6, 1835, Anna, Ill. m. Mary Lingle, Aug. 5, 1849, Cobden, Ill.

Lawyer. Prepared in Anna High School and Valparaiso Coll., Ind. Phi Delta Phi. B. S., 1900, Valparaiso Coll.; LL. B. Practicing Attorney, 1903—.

Address, 610 Kansas City Life Bldg., Kansas City, Mo.

1879. ANDREW EDGAR HAUTER

Born Dec. 23, 1874, Tiskilwa, Ill. f. Joseph Hauter, Sept. 19, 1840, Nancy, France. m. Mary Augspurger, Dec., 1844, Butler Co., Ohio.

Lawyer. Prepared in Tiskilwa High School. Philomathean; Y. M. C. A.; Oratorical Ass'n; Webster Law Club. LL. B. Admitted to Bar, May,

1903; member of firm of Fuller, Israel and Hauter, Belvidere, Ill.; May 23, 1904, with firm of Fisher & North of Rockford, Ill.; Asst. State's Attorney of Winnebago Co. and Claim Adjuster for the Rockford & Interurban Ry. Co. Member of M. E. Church, 1895; Y. M. C. A.; Pres. Univ. of Ill. Club, Rockford, Ill.

Address, 504 No. Court St., Rockford, Ill.

1880. EDNA MAY HAWLEY

Born Jan. 16, 1878, Chicago, Ill. f. Orange Foote Hawley, Cambridge, Vt. m. Susan Harriette Whitaker.

Library Cataloger. Prepared in Englewood High School, Chicago. Attended Oberlin Coll., 1896–98; Northwestern Univ., 1899–1901. B. L. S. Cataloger, Wis. Free Library Com., Mar.–Aug., 1904; Cataloger, La Crosse Public Library, Aug., 1904–05; Organizer in Iowa and Oregon, Sept., 1905. Member Ill. State Lib. School Assn.

Address, 1341 Farwell Ave., Chicago, Ill.

1881. EMERY ROE HAYHURST

Born at St. Louis, Mo., June 28, 1880. f. John Emery Hayhurst, Mar. 19, 1849, Evansville, Ind. m. May Eva Roe, Nov. 20, 1856, Hernando, Miss.

Medical Student. Prepared in Maywood High School and John Marshall High School, Chicago. Nu Sigma Nu; Delta Upsilon; Adjutant; Capt. B. A.. M. A. Asst. in Physiology, Illinois, 1904; Instructor in Physiology, 1905, same. Member of Prof. Kemp's Physiological expedition to Cripple Creek and Pike's Peak, Summer of 1903; Article, (with Prof. Kemp), The Perfection of an Apparatus for studying Gaseous Exchanges in Muscle, 1905. Member of Episcopal Church.

Address, 514 S. 8th Ave., Maywood, Ill.

1882. MABEL HAYWARD

Born. f. Arthur W. Hayward, in Waterford, Ohio. m. Elizabeth Chase, South Hadley, Mass.

Librarian. Prepared in Hyde Park High School. Kappa Kappa Gamma; Y. W. C. A.; Watcheka League. B. L. S. Cataloguer, Elgin Public Library, Oct., 1903–July, 1904; Asst., John Crerar Library, Aug., 1904—. Member Illinois Library School Ass'n; Chicago Library Club.; Presby. Church.

Address, 5418 Washington Ave., Chicago, Ill.

1883. LILLIAN HEATH

Born Nov. 14, 1881, White Heath, Ill. f. Noble Porter Heath, Feb. 11, 1830, Circleville, Ohio. m. Elizabeth Hevel, Mar. 28, 1839, Charleston, Ill.

Prepared in Champaign High School. Alpha Chi Omega; Phi Delta Psi; Y. W. C. A.; Ladies' Glee Club; Choral Society; Opera Club. B. A. Member of M. E. Church, 1891—.

Address, White Heath, Ill.

1884. MARY HENDERSON (FLETCHER)

Wife of No. 2084

Born Nov. 17, 1880, Cedar Rapids, Ia. f. William Perry Henderson, June 27, 1843, Toulon, Illinois. m. Emma Catherine Wagner, Sept. 10, 1846, York, Pa.

Prepared in Cedar Rapids, Ia. Pi Beta Phi. B. L. S.

Married Carl Joshua Fletcher ('04), Dec. 16, 1905, Galesburg, Ill.

Address, 505 E. 19th St., Indianapolis, Ind.

1885. LYLE GEORGE HERRICK

Born Mar. 14, 1881, Farmer City, Ill. f. George W. Herrick. m. Dora O.

Lawyer. Prepared in Farmer City High School. Sigma Chi; English Club. Track team, 1900–03; Captain, 1903. B. A.; LL. B., Chicago. Student, Univ. of Chicago, 1903–06. Phi Delta Phi, Univ. of Chicago, 1904.

Address, Farmer City, Ill.

1886. BENJAMIN WILLIAM HETHERINGTON

Born Aug. 24, 1881, in La Salle, Ill. f. Benjamin M. Hetherington, Ireland. m. Mary Lawlor, Jersey City, N. J.

Lawyer. Prepared in La Salle High School. LL. B. Practiced law, 1903—. Member Royal Arcanum and Knights of Columbus; N. N. A. Club.

Address, La Salle, Ill.

1887. CHARLES HUNTINGTON HIGGINS

Born Dec. 11, 1879, Springfield, Ill. f. Edwin L. Higgins. m. Belle Huntington.

Chemist. Prepared in Springfield and Quincy High Schools. Kappa Sigma; Theta Nu Epsilon. Base Ball team, 1900–03; Pres. Athletic Ass'n., 1903. B. S. Asst. Chemist, Swift & Co., Chicago, Asst. Chemist A. T. S. F. Ry. Co. Member I. N. G., 1897–1903; U. S. V., Apr.–Nov., 1898.

Address, La Junta, Colo.

1888. EDNA DU BOIS HOFF

Born Aug. 25, 1882, Wilmington, Dela. f. Theo. Hoff, Sept. 21, 1844, Richboro, Pa. m. Lucy May Naishy, May 12, 1856, Philadelphia, Pa.

Teacher. Prepared in Chicago Heights High School. Illiola. B. A. Asst. in Chemistry, Illinois, 1903–04; Science teacher, Bloomington Township High School, 1904–05. Pres. Christian Endeavor Soc., Chicago Heights, 1905; Vice-pres., Chicago Heights Alumni Assn., 1905.

Address, 2414 Ash St., Chicago Heights, Ill.

1889. VERNON MILNER HOLDER

Born Oct. 26, 1873, Bloomington, Ill. f. William I. Holder, May 30, 1849, Bloomington, Ill. m. Ida Weber Bowen, Nov. 17, 1848, W. Va.

Architectural Engineer. Prepared in Public School at Hudson, Ill., and Univ. Acad. Architects' Club; Y. M. C. A.; Tau Beta Pi. B. S. Railway Engineering Dept., General Electric Co., Schenectady, N. Y., 1903–04; Boston Edison Co., 1904–05; Engineer with F. O. Blackwell, Consulting Engineer, 49 Wall St., New York City, N. Y., 1905—.

Married Elsie Patterson, July 12, 1904, Normal, Ill.

Address, 49 Wall St., New York, N. Y.

1890. MARJORIE CAMPBELL HOLDERMAN

Born May 10, 1881, in Indianapolis, Ind. f. J. G. Holderman.

Teacher. B. A.

Address, 804 California Ave., Urbana, Ill.

1891. ELLEN ALDEN HUNTINGTON

Born Dec. 25, 1878, Lebanon, Conn. f. William Huntington, May 18, 1839, Lebanon, Conn. m. Caroline Elizabeth Saxton, Mar. 18, 1843, Goshen, Conn.

Instructor. Prepared in Hartford, Conn., Public High School. Kappa Alpha Theta; Phi Delta Psi. Pres. Watcheka League, 1903–04. B. A. Attended Pratt Institute, 1897–99; School of Housekeeping, Boston, 1899–1901. Supt. Household Aid Co., Boston, 1903–04; Instructor in Home Economics, Univ. of Wis., 1904—. Pamphlet, The Dietary, Boston, 1900, 16 pp.

Address, (Home) 26 Charter Oak Place, Hartford, Conn.

1892. SOPHIA HYDE

Born May 5, 1869, in Chicago. Ill. f. R. Hyde. m. Babett ————.
Librarian. B. A. Attended New York State Library School, 1904–05; Assistant in John Crerar Library, Chicago, 1905—.

Address, (Home) 620 La Salle Ave., Chicago, Ill.

1893. FRANK BRUCE INGERSOLL

Born May 10, 1878, Sterling, Ill. f. Frank L. Ingersoll, 1838, Buffalo, N. Y. m. Evelyn M. Crook, 1850, Sterling, Ill.
Civil Engineer. Prepared in Denver High and Man. Tr. School. B. S. Civil Engineer with C. & E. I. R. R., May–July, 1903; C. & N. W. Ry., July, 1903–Feb., 1905; M. R. & N. W. R. R., Feb., 1905—.

Address, Deadwood, S. Dak.

1894. FRANK EMERSON INKS

Born Feb. 7, 1882, Ohio, Ill. f. Fenak Wm. Inks, July 11, 1861, Ohio, Ill. m. Mary Mabel Shefflett, Sept. 21, 1861.
Fire Insurance Clerk. Prepared in East Mendota, Ill., High School. Philomathean. B. A. Clerkship Kimball Piano Co., Chicago, 1903–04; Clerkship, Stromberg Carlson Tel. Co., Chicago, Sept., 1904–Apr., 1905; German Ins. Co., 1905—. Member Y. M. Soc., Freeport; Pres. Y. P. S. C., Douglas Park Christian Church, Chicago, 1903–Jan., 1904; Treas., Mar., 1904–Apr., 1905.

Address, 164 Washington St., Freeport, Ill.

1895. WASHINGTON PARKER IRELAND

Born Apr. 7, 1881, Stewartsville, Mo. f. David James Ireland, May 5, 1842, Cincinnati, Ohio. m. Louisa Salle Parker, Apr. 25, 1849, Alton, Ill.
Civil Engineer. Prepared in Englewood High School. C. E. Club; Glee Club. B. S. Draftsman and Asst. engineer with C. B. Pride on Construction of water-driven paper mill at Rhinelander, Wis., July, 1903–04; draftsman, designer and asst. engineer with T. T. Johnston, on hydro-electric power plants at South Bend and Elkhart, Ind., dam across river at Kankakee, Ill.; pumps for Memphis, Tenn., Artesian Water Dept., Feb., 1904–05; Draftsman and Designer on Chicago–Gulf of Mexico deep waterway project, Jan.–July, 1905; Engineering draftsman, 1905—. Articles, Discharging Capacity of Culverts, *Engineering Record*, Apr. 2, 1904, pp. 420–421; Water-Power Development for the Rhinelander Paper Co., *Technograph*, 1904, pp. 107–111. Installing Water Wheels on a "Hurry Up" Job, *Technograph*, 1905.

Address, 6341 Eggleston Ave., Chicago, Ill.

1896. FANNY REBECCA JACKSON

Born in Janesville, Wis. f. Alfred Augustus Jackson, Oneida Co., N. Y. m. Rebecca Walker Johnson, Brockport, N. Y.
Librarian. Prepared in Janesville, Wis., and Rockford Coll. Acad. Library Club; Y. W. C. A. B. A., 1896, Rockford Coll.; B. L. S. Periodical and binding Asst., Univ. of Ill. Library; Instructor in public documents, Ill. State Library School, 1903—. Secy. Wisconsin C. E. Union, 1898–1901; Sec. Illinois State Library Assn., 1904–05.

Address, Univ. of Ill. Library, Urbana, Ill.

1897. HENRY PHELPS JARMAN

Born Nov. 12, 1889, Elmwood, Ill. f. John Jarman, Sept. 3, 1840, Russelville, Ohio. m. Clara May Phelps, Dec. 5, 1852, Harwington, Conn.
Chemist. Prepared in Elmwood High School, Ill. B. S. Asst. Chemist Morris & Co., Chicago, 1903–05; Chief Chemist, Milk Products Co., Cary, Ill., 1905—.

Address, Nunda, Ill.

1898. ANNA VIVIAN JENNINGS

Born Jan. 30, 1874, Van Meter, Ia. f. William Henry Jennings, Feb. 14, 1845, Gurnsey Co., Ohio. m. Ruth Ann Clayton, Jan. 7, 1847, Salem, Ind.

Librarian. Prepared in Davenport High School, York Coll., Nebr., and Nebr. State Normal, Penn. Lib. Club; Y. W. C. A. B. L. S. Cataloger, Nebr. State Normal Library, Peru, Nebr., Nov., 1903–June, 1905; Librarian same, Kearney, Nebr., June, 1905—.

Address, Kearney, Nebr.

1899. ALBERT MYRON JOHNSON

Born Apr. 9, 1880, Kishwaukee, Ill. f. Frank Chandler Johnson, Kishwaukeee, Ill. m. Carrie Emmeline Adams, Beloit, Wis.

Draftsman. Prepared in Rockford High School. Sigma Alpha Epsilon; M. E. and E. E. Soc.; Orchestra; Band. B. S. Employed in Chicago, general engineering work, pumps, hydraulic presses, ice machines; Rockford, Ill., Draftsman of Machine Tools for B. F. Barnes Co., Cincinnati, O., Lunkenheimer Co.; Chicago, Telephone Switchboard Dept. Western Elec. Co., 1905—.

Address, 6201 Woodlawn Ave., Chicago, Ill.

1900. FREDERICK DAWSON JOHNSON

Born June 26, 1877, Alton, Ill. f. William Henry Harrison Johnson, Feb. 8, 1839, Canastota, N. Y. m. Hannah Armstrong, July 14, 1837, Alton, Ill.

Railroad Engineer. Prepared in Alton High School. M. E. and E. E. Soc. Special apprentice with Baltimore and Ohio R. R. Member Western Railway Club, 1902.

Address, 1400 Hollins St., Baltimore, Md.

1901. GRACE OSGOOD KELLEY

Born Oct. 10, 1881, Whitehall, Mich. f. Marshall Charles Kelley, Sept. 23, 1840, Wilmington, N. H. m. Mary Strong Smith, June 12, 1852, Delafield, Wis.

Library Cataloger. Prepared in Muskegon High School, Mich. Delta Gamma. B. L. S. Attended Univ. of Minn., 1899–1900; Albion Coll., Mich., 1900–01. Cataloger, Univ. of Ill., 1903—.

Address, 508 High St., Urbana, Ill.

1902. HELEN THERESA KENNEDY

Born at Council Bluffs, Ia. f. Prof. John A. Kennedy. m. Mary Elizabeth McCurdy Kennedy.

Library Cataloger. Prepared in High School and Ill. Woman's Coll., Jacksonville, Ill. B. L. S. Librarian, Ill. State School for the Deaf, 1898–1901; Cataloger, Jacksonville Public Library, Aug., 1903–July, 1904; Cataloger, Lincoln Library, Springfield, Ill., Aug., 1904—.

Address, 1015 S. Sixth St., Springfield, Ill.

1903. ELWOOD ALMON KINGSTON

Born Oct. 30, 1876, Picton, Ontario, Canada. f. Jas. J. Kingston, 1851, Picton, Ont. m. Anna E. Reynolds, 1858, Picton, Ont.

Physician. Prepared in Picton High School. B. A.; M. D., 1903. Attended Queen's Univ., Kingston, Can., 1894–95, 1897–1901. Queen's Univ. Foot Ball team for four years; two years on Queen's Univ. Hockey team, for year's intercollegiate Champain of the world. Practicing Medicine, Lockport, Ill., 1903—. Member of Will Co. Medical Soc.; Mason, Lockport Lodge, 538, A. F. and A. M.

Married Lenne G. Burr, Oct. 8, 1903, at Belleville, Ont.

Address, Lockport, Ill.

1904. WILLIAM DAVID KNOWLTON

Born Mar. 11, 1878, Joliet, Ill. f. David Knowlton, May 1, 1849, Leeds Co., Ontario, Canada. m. Rena Powers, 1849, St. Joseph Co., Mich.

Electrical Engineer. Prepared in Onarga High School and Grand Prairie Sem., Onarga, Ill. Y. M. C. A. B. A. Electrical Engineer and switch-board operator, July, 1903–Mar., 1904; Power sub-station superintendent, Mar., 1904—. Assoc. member The American Inst. of Elec. Eng'rs.

Married Nellie Wise, Nov. 23, 1903, Milford, Ill. *Child*, Margaret Waldamara, born Mar. 6, 1905.

Address, 1525 Belmont Ave., Chicago, Ill.

1905. ROBERT HAYDEN KUSS

Born Nov. 9, 1876, Peoria, Ill. f. Joseph Kuss, Dec. 16, 1844, Germany. m. Louise Birkenbule, May 15, 1843, Germany.

Instructor. Prepared in Peoria High School. B. S. Army and Navy Club; Theta Nu Epsilon; Tau Beta Pi; M. E. and E. E. Soc.; Editor *Technograph* No. 17. Harman Engr. Co., Peoria, Sept. 1, 1903; Instructor in Mech. Engr., Illinois, 1903–05; Computer U. S. Geol. Survey, Coal Testing Plant, Sept., 1904; Special Observer, same, St. Louis, Mo., 1905—. Enlisted June, 1898, Third U. S. Vol. Engineers; corporal; detached service under Maj. John A. Logan in Santa Clara Province, Cuba, until discharge, Mar., 1899; U. S. Commissary and Q. M. Dept., Cienfuegos, Cuba, 1899.

Married Florence Wilhelmina Brower, Sept. 3, 1904, Springfield, Ill. *Child*, Ralph Logan, born June 16, 1905.

Address, 4521 A, McKinley Ave., St. Louis, Mo.

1906. WILLIAM ADELBERT KUTSCH

Born Jan. 21, 1883, La Salle, Ill. f. William G. A. Kutsch, Mar. 18, 1857, Lichi, Hessen, Germany. m. Othlie A. Bockme, June 10, 1857, Peru, Ill.

Student. Prepared in La Salle Twp. High School. Honorary Chemical Fraternity. Chemist with Armour Packing Co., June, 1903–Sept., 1904; graduate student in chemistry, physics and mathematics in Freiburg, Germany, 1904—.

Address, (1905) Freiburg, in Baden, Germany, Freidrich Strasse, No. 10.

1907. CAROLINE VALERIA LANGWORTHY

Born June 20, 1879, Dubuque, Ia. f, L. H. Langworthy. m. Carrie L. Glover.

Librarian. Prepared in Dubuque, Iowa. Kappa Kappa Gamma; Y. W. C. A. B. L. S. Assistant Cataloguer, Iowa Univ. Library, Iowa City, 1903–06; Ref. Librarian, Iowa Univ. Library, 1906. Member Congregational Church.

Address, 485 Hill St., Dubuque, Ia.

1908. LAWRENCE FRED LARSON

Born Sept. 6, 1880, Galva, Ill. f. Nels P. Larson, Mar. 17, 1839, Sweden. m. Hannah Peterson, Oct. 15, 1846, Sweden.

Life Insurance Agent. Prepared in Galva High School. Philomathean; Oratorical Ass'n; Illinois-Indiana Debating team, 1903. B. A.; M. A., 1904. Insurance fellowship, 1903–04. District Manager Northwestern Mutual Life Ins. Co., Peoria, Ill.

Address, Galva, Ill.

1909. NELS ALFRED LARSON

Born Dec. 31, 1879, Lindkoping, Sweden. f. John F. Larson, Sweden. m. Wilhelmina Anderson, Sweden.

Lawyer. Prepared in Moline High School. Delta Upsilon. LL. B. Lawyer, Rock Island, Ill., Oct., 1903—.

Address, 1819 16th Ave., Moline, Ill.

1910. EMMA GRACE LEFLER

Born Jan. 2, 1875, Pontiac, Ill. f. Geo. M. Lefler. m. Amanda Dunn, Farmington, Ill.

Librarian. Prepared in Pontiac High School. Y. W. C. A.; B. L. S. Taught at Pontiac, 1898–1900; Special work in English, Illinois, 1903–04; Cataloger, Lib. of Univ. of Mo., 1904—. Member Baptist Church.

Address, Columbia, Mo.

1911. LULU MACKINTOSH LEGO

Born Jan. 10, 1880, Mt. Carroll, Ill. f. Henry Luther Lego, Feb. 12, 1840, Blair Co., Pa. m. Alice May Rowley, Mar. 24, 1854, Armstrong Co., Pa.

Prepared in Lanark High School. Alethenai; Ladies' Mandolin Club; *Illini* staff; Class Prophet. LL. B. Admitted to Ill. Bar, Oct., 1903. Clerk, office of Vice-pres. and Dean of grad. school, Illinois, 1901–06. Membership in Christian Church. Member Beneficiary committee Royal Neighbors of America, 1905—. Illinois State Recorder, R. N. A., 1905—.

Address, Urbana, Ill.

1912. MARY LENTZ

Born Aug. 21, 1864, in Freeport, Ill. f. Jacob Lentz, May 12, 1822, Germany. m. Elizabeth Anger, Sept. 10, 1835, Germany.

Teacher. B. A. Entered from Univ. of California. Did Graduate work in Univ. of Wis. Has taught at Farmer City and Ridott, Ill.

Address, Ridott, Ill.

1913. ALFRED CURTIS LESOURD

Born Jan. 4, 1875, Topeka, Ill. f. Charles Thomas LeSourd, Feb. 4, 1843, Bethany, Ohio. m. Velarah Curtis, Oct. 21, 1843, Bethany, Ohio.

Railroad Engineer. Prepared in Ill. State Normal Univ. High School. C. E. Soc. Instrumentman on construction, 1903–04; Masonry Inspector, 1905; Asst. Engr. M. of W. Dept. C. C. C. & St. L. Ry., Mich. Div., 1905—.

Address, Topeka, Ill.

1914. ROBERT CLINTON LLOYD

Born July 4, 1878, Canton, Ill. f. Robert Lloyd, Feb. 23, 1839, Dawn Mills, Ontario, Canada. m. Hananh Maria Burson, July 4, 1842, Walnut Grove, Ill.

Manager of Estate. Prepared in Canton High School. Alpha Zeta; Sigma Xi. B. S. Student Asst., Soil Survey, June, 1903–Sept., 1905; Supt. of Soil Survey in the Agr. Exp. Station, Urbana, Ill., Sept. 1, 1905—; Asst. Mgr., Estate of Hiram Sibley, Sibley, Ill., 1905—.

Address, Sibley, Ill., (home) Canton, Ill.

1915. JOHN ALBERT McFARLAND

Born Oct. 23, 1880, Mendota, Ill. f. Abel Witherspoon McFarland, near Akron, Ohio. m. Amelia Genet McFarland, Mendota, Ill.

Chemist. Prepared in Mendota High School and La Salle Twp. High School. Phi Lambda Upsilon. B. S. Asst. Chemist A. T. & S. F. R. R.; Asst. Chemist C. & N. W. R. R.; Chemist, Mo. Pacific R. R.

Married Paula Siegel, Sept. 1, 1903, Champaign, Ill.

Address, 3001 Chouteau Ave., St. Louis, Mo.

1916. ISABEL McROBIE (RAY)

Wife of No. 1568

Born July 9, 1881, Chicago, Ill. f. John McRobie, Feb. 15, 1855, Montreal, Canada. m. Susan Musgrove, Apr. 3, 1854, Toronto, Canada.

Prepared in Hyde Park High School, Chicago. Y. W. C. A.; Watcheka League; Deutsche Verein. B. A.

Married Walter Thornton Ray ('01), June 14, 1904. *Child*, Lewis Bartmer, born May 30, 1905.

Address, 4524 Chouteau Ave., St. Louis, Mo.

1917. ALICE CALHOUN MANN

Born July 10, 1881, Danville, Ill. f. f. William Mann, 1838, N. J. m. Kate Harmon, 1850, Buffalo, N. Y.

Librarian. Prepared in Danville High School. Pi Beta Phi. B. L. S. Cataloger of Covington, Ky., Public Library, Mar., 1905; Organizer of Winterest, Ia., Public Library, May, 1905–06.

Address, Winterset, Ia.

1918. GEORGE EDWARD MARKER

Born May 4, 1867, Heyworth, Ill. f. Jacob L. Marker, May 7, 1827, Middletown, Va. m. Marion L. Bentley, Grafton, W. Va.

Instructor. Prepared in Heyworth, and Normal, Ill. B. A.; M. A., 1904, Teachers' College, Columbia. Scholarship at Columbia Univ., 1903–04; Prin. Teachers' Training and Model School, Schenectady, N. Y., 1904–05; Professor of Psychology and Education, State Normal School, Cheney, Wash., 1905—. Articles, Teaching Children How to Study History, Teachers' Coll. *Record*, Vol. V, May, 1904, pp. 20–33; How to Test the Quality of Teaching, *Education*, Apr., 1905, Vol. XXV, pp. 451–459. Elder in Presbyterian Church, 1905–08. Member Hudson River School masters' club.

Married Leila Webber, Aug. 25, 1896, Mt. Sterling, Ill.; Pres. Inland Empire Schoolmasters' Club, Spokane, Wash., 1906—.

Address, Cheney, Wash.

1919. GRACE E. MARTIN

Born Apr. 13, 1883, Ludlow, Ill. f. Geo. W. Martin, Sandusky Co., Ohio, Nov. 2, 1852. m. Luaretta Martin, Green Valley, Ill., Mar. 7, 1854.

Clerk in Law Office. Prepared in Champaign High School. LL. B. Clerk in law office, 1900—.

Address, 209 E. White St., Champaign, Ill.

1920. CYLDE MILTON MATHEWS

Born Dec. 22, 1878, in Urbana, Ill. f. M. W. Mathews, Marshall, Ill. m. Julia R. Mathews, Medina, Ohio.

Lawyer. Prepared in Urbana High School. Sigma Chi. Football team, 1900; baseball team, 1899, 1900, 01, 02. LL. B. Practicing law, 1903—. Publisher Urbana Herald, 1900–05.

Address, 601 W. Elm St., Urbana, Ill.

1921. MARY ALICE MATTHEWS

Born at Mayview, Mo. f. Arthur Bradley, Matthews, Ross, England. m. Mary Joanna Reed, Sharon, Penn.

Librarian. Pi Beta Phi; Phi Delta Psi; Pres. Library Club, Illinois. B. L. S. Attended State Normal School, Warrensburg, Mo., 1886–90; Leland Stanford, Jr., Univ., 1893–94. Asst. Calatog Div., Library of Congress, July, 1903–Sept., 1905; Librarihn, Univ. of So. Dak., Sept. 1905—. Member Amer. Lib. Assn., 1906—.

Address, Vermilion, So. Dak.

1922. JOHN DELOSS MELL

Born Apr. 9, 1878, San Jose, Ill. f. Emeziah J. Mell, Feb. 8, 1842, Youngstown, Ohio. m. Melinda E. Taylor, Apr. 23, 1844, Ind.

Lawyer. Prepared in San Jose, Ill. LL. B. Practicing Law, 1904—.

Married Ollie I. Cease, June 14, 1904.

Address, Hagerman, New Mex.

1923. JULIA WRIGHT MERRILL

Born Sept. 11, 1881, Chillicothe, Ohio. f. Chester Wright Merrill, 1847, Montpelier, Vt. m. Mary Franklin, 1850, Chillicothe, Ohio.

Librarian. Prepared in Woodward High School, Cincinnati, Ohio. Attended Univ. of Cincin., 1898–1900. Matthew Thoms scholarship, Univ. of Cincin., B. L. S. Wisconsin Free Library Comm., reviser in Summer library school, 1903; Legislative reference department, Aug., 1903–Jan., 1906; Acting Librarian, Free Pub. Lib., Cedar Rapids, Iowa, Feb., 1906—. Member American Library Ass'n, 1901—.

Address, Free Public Library, Cedar Rapids, Iowa.

1924. RALPH GARFIELD MILLS

Born Mar. 4, 1881, Lincoln, Ill. f. Andrew Hopkins Mills, Oct. 8, 1853, Magnolia, Ill. m. Elizabeth Emily Bell, June 1, 1856, Lincoln, Ill.

Student. Prepared in Decatur High School. Glee Club; Opera Club; Adelphic; Y. M. C. A. B. A. Student of Medicine, 1903—, Northwestern Med. Coll. Member of Nu Sigma Nu and Alpha Omega Alpha at Northwestern Med. Coll.

Address, 356 W. Decatur St., Decatur, Ill.

1925. STELLA WEBSTER MORGAN

Born Sept. 15, 1876, Indianapolis, Ind. f. Alfred White Morgan, Ind. m. Louise Grimes Morgan, Ind.

Associate Professor of English, Univ. of So. Calif. Prepared in Springfield High School, Ill. English Club; Watcheka League; Y. W. C. A.; Natural History Club. B. A. Principal High School, Ashland, Ill., 1903–04; Dean of Women, Univ. So. Calif., 1904–05. Associate Professor of English, 1905—.

Address, 328 Pacific Ave., Long Beach, Calif.

1926. WINIFRED MYERS (FURSMAN)

Wife of No. 2088

Born Ap. 14, 1878, Champaign, Ill. f. John Wesley Myers. m. Helen E. Vitterm.

Prepared in Champaign High School. B. A.

Married William H. Fursman ('04), Oct. 24, 1904, St. Louis, Mo.

Address, 1237 Ainslie Ave., Chicago, Ill.

1927. FREDERICK LOUIS NEES

Born Dec. 5, 1879, in Germany. f. F. L. Nees. m. Barbara Lutz.

Lawyer. Phi Kappa Sigma; Phi Alpha Delta. LL. B.

Address, 1221 Perry St., 627 Chicago Opera House Bldg., Chicago, Ill.

1928. CHARLOTTE BRIGGS NELSON

Born Sept. 16, 1881, Bloomington, Ill. f. Edgar F. Nelson. m. Minerva Rogus Briggs.

Prepared in Decatur High School, Ill. B. A., 1902, Vassar College; B. S. Pi Beta Phi; Household Science Club. Second Presbyterian Church; Clio Club, president, 1905–06; Discussion Club, president, 1904–05; Musicale Club; Woman's Club.

Address, 710 North East St., Bloomington, Ill.

1929. MARY FRANCES NESBIT

Born Mar 24, 1870, Rardin, Ill. f. Joseph Washington Nesbit, New Richmond, Ohio. m. Sarah Margaret McAllister, Oakland, Ill.

Teacher. Prepared in Rardin Village Schools and Oakland High School. Y. W. C. A. Capt. Basket Ball team. B. A. Presbyterian Church, 1884; taecher in Sunday School; member of choir.

Address, Oakland, Ill.

1930. THOMAS NOBLE

Brother of Nos. 974, 975

Born June 25, 1879, Todds Point, Ill. f. Robert Cooper Noble, Feb. 21, 1848, Arlington Farm, Massillon, Ohio. m. Elizabeth Harmount, New Haven, Conn.

Farmer. Prepared in Urbana High School. Nat. Hist. Soc.; Agricultural Club. B. S. Farmer, 1903—.

Address, 1230 Waco Ave., Wichita, Kans.

1931. SAMUEL RUFUS NOE

Born Jan. 18, 1880, Dandridge, Tenn. f. William Sterling Noe, May 1, 1844, Morristown, Tenn. m. Eliza Jane Dyke, Nov. 11, 1845, Greenville, Tenn.

Builder and Contractor. Prepared in Bement High School, Ill. B. A. Teacher, 1903–04. Builder and Contractor, 1904—.

Address, Auburn, Ill.

1932. CHARLES LEWIS OGDEN

Born Feb. 21, 1876, Cameron, Ill. f. Franklin Delos Ogden, Oct. 1, 1833, Rome, N. Y. m. Harriet Ann Lewis, Apr. 20, 1844, Berwick, Ill.

Lawyer. Prepared in Knox Prep. and Univ. Acad. LL. B. Practiced Law, Plymouth, Ill., Feb., 1904–Nov., 1905; Village Attorney, Plymouth, 1904; Practicing at Galesburg, 1905—. Member Baptist Church, Plymouth, Ill.; Clerk of Salem Baptist Ass'n.

Address, Galesburg, Ill.

1933. GEORGE CARROLL OXER

Born Apr. 29, 1878, in Macon, Ill. f. J. W. Walker.

Electrician. B. S. In 1904 with General Electric Co., Schenectady, N. Y.

Address, 1618 Chapel St., Schenectady, N. Y.

1934. ROY SHELDON PARKER

Born May 1, 1882, Toluca, Ill. f. John William Parker, Oct. 25, 1850, Evansville, Ind. m. Sarah Ann Litchfield, Dec. 30, 1856, Bennington Twp., Marshall Co., Ill.

Clerk. Prepared in Univ. Acad. Beta Theta Pi; Phi Delta Phi; Foot Ball team, 1901–02; Base ball tcam, 1902–04. B. A. Clerk, D. O. Devlin Coal Co., Oct. 15, 1904–05; Union Pac. R. R. Co., to date.

Address, 324 S. 26th St., Omaha, Neb.

1935. ROBERT WILLIAM PARR

Born Apr. 20, 1875, Mapleton, Ill. f. James Parr. m. Harriet M. Reeve.

Teacher. M. Accts., 1896, Hedding Coll. Studied at Simpson Coll., 1898. B. A. Instructor in Mathematics and Commercial work, Pontiac Twp. High School, 1903–04; Instructor in Commerce, Minneapolis High School, 1904–05; Principal of Schools, Fraser, Idaho, 1905.

Address, Fraser, Idaho.

1936. CHRISTIAN PETER LAURITZ PETERSEN

Born Jan. 24, 1874, Roskilde, Denmark. f. Johannes P. Petersen, Mar. 15, 1831, Sjovang, Denmark. m. Margrete Y. C. M. Wind, Jan. 11, 1847, Flensbarg, Denmark.

Draftsman. Prepared in Danish Schools. Scandinavian Club. B. S. Bridge draftsman, 1903–04; Ornamental iron draftsman, 1904—. Lieutenant Royal Danish Navy, Commissioned Oct. 21, 1898.

Address, (Permanent) care of H. Efflandt, 165 Fourth Ave., Moline, Ill.

1937. JAMES WILLIAM PETTYJOHN

Born Oct. 4, 1881, Marton, Ill. f. Oliver J. Pettyjohn. m. Nancy Margaret Todd, Ohio.

Lawyer. Prepared in Farmington High School. Theta Kappa Nu. LL. B. Clerked in law office until Oct., 1903; in Marshall Field & Co. wholesale credit department, 1903—. Member Congregational Church.

Married Elizabeth Jack, Oct. 19, 1904, Farmington, Ill.

Address, 276 E. 63d Place, Chicago, Ill.

1938. CHARLES ROBERT POLLARD

Born Dec. 2, 1882, Delphi, Ind. f. Robert Carter Pollard, Aug. 24, 1855, Mobile, Ala. m. Sally Allen Jackson, Feb. 27, 1863, Delphi, Ind.

Lawyer. Prepared in Culver Military Acad. Sigma Chi; Illinois Club. Foot Ball team. LL. B. Practicing law.

Address, Delphi, Ind.

1939. GEORGE AUGUSTUS POWERS

Born Oct. 26, 1881, Edinburg, Ill. f. Erasmus Darwin Powers, Mar. 7, 1847, Perrysburg, Ohio. m. Martha Augusta Ryan, July, 1859, Taylorville, Ill.

Bookkeeper. Prepared in Edinburg Twp. High School and Lincoln Univ. Prep. School. Alpha Tau Omega. B. A. In Grain Commission Business, Chattanooga, Tenn., Jan–July, 1904; Grain and Provision Broker, Nashville, Tenn., July, 1904–May, 1905; Bookkeeper Benton Coal Co., Benton, Ill., May, 1905—.

Address, Benton, Ill.

1940. BANUS HUTSON PRATER

Born Nov. 11, 1881, Bingham, Ill. f. Lyman A. Prater. m. Sarah J. Crouch.

Engineer. Prepared in Decatur High School. Sigma Nu. Class Base Ball and Foot Ball, four years; Major, 1st Batt., Univ. Reg., 1902–03. Capt. B. S. American Bridge Co., Chicago, Ill., July–Sept., 1903; Instructor, Illinois, 1903–04; Isthmian Com., Canal Zone, Panama, June, 1904—.

Married Daisy Fernie Lovett, July 13, 1905, Decatur, Ill.

Address, Bohio, Canal Zone, Panama; (Home) Vandalia, Ill.

1941. HUGH MITCHEL PRICE

Husband of No. 1974

Born Mar. 25, 1877, in Danvers, Ill. f. Edward Llewellyn Price. m. Emmaline M. Mitchel, Bloomington, Ill.

Civil Engineer. Prepared in Univ. Acad. *Illio* Board; Capt. B. S. Civil Engineer, with Chicago & Alton R. R. Co., July, 1903–Jan., 1904; Const. Engr. with Burns & McDonnell, M. & S. E., Kansas City, Mo., Feb.–Dec., 1904; Chief Engr., Muskogee Elec. Trac. Co., Muskogee, I. T., Dec., 1904–July, 1905.

Married Marietta Loiza Street ('03), Dec. 28, 1905, Dixon, Ill.

Address, City Hall, Paris, Texas.

1942. LORING HARVEY PROVINE

Born Aug. 18, 1880, Quincy, Ill. f. James Harvey Provine, May 4, 1844, Macomb, Ill. m. Abbie Luella Ross, Dec. 18, 1849, Bangor, Me.

Concrete Engineer. Prepared in Macomb High School. Tau Beta Pi; *Technograph* Board, three years; President of Board, 1903; Capt. B. S. Assistant in Math., Illinois, 1902–03. Architectural Engineering, Chicago, Ill.; Concrete Engineering, St. Paul, Minn.

Married Bertha Walker, Aug. 31, 1904, Macomb, Ill.

Address, 1016 Guaranty Loan Bldg., Minneapolis, Minn.; (Home) Macomb, Ill.

1943. HENRY JOSEF QUAYLE

Born Apr. 29, 1876, Isle of Man. f. John Quayle, 1835, Isle of Man. m. Jane Skinner, 1837, Isle of Man.

Entomologist. Prepared in Northern Ind. Normal School, Valparaiso, Ind., Central Normal Coll., Danville, Ind., and Univ. Acad. Nat. History Soc.; Adelphic; Assoc. Editor *Illini*, 1900–01; Business Manager, *Illini*, 1902–03; Editor *Illio*. Capt. B. A. Asst. in Entomology, Univ. of Calif., and Asst. Entomologist Agr. Exp. Sta., Berkeley, Calif., 1903–05; Instructor in Zoölogy Iowa State College, and Asst. Entomologist Iowa State Experimental Station, 1905—. Article, Spraying for Scale Insects, Bull. Agr. Ex. Sta., May, 1905, Berkeley, Calif., Egg-laying Habits of Culex curriei, *Ent. News*, 1906; Notes on Taeniorhynchos Squamigen, *Canadian Entomolgist*, Jan., 1906; Mosquito Control Work in California, Bull. Calif. Ex. Sta., Berkeley, Calif., June, 1906. Member Assn. Economic Entomologists, Washington, D. C.; Entomological Societies of Philadelphia and Ontario; Amer. Assn. Adv. of Science; Fellow Iowa Acad. Sciences.

Address, Iowa State College, Ames, Ia., Box 774.

1944. WILLIAM EVERTON RAMSEY

Born Jan. 3, 1880, Chicago, Ill. f. William Wilson Ramsey, Oxford, Pa. m. Laura Simpson White, Philadelphia, Pa.

Architectural Engineer. Prepared in Englewood High School, Chicago, and So. Side Acad., Chicago. Phi Delta Theta. B. A., 1900, Chicago; B. S. Engineer for the General Fireproofing Co., Chicago.

Address, 6056 Harvard Ave., Chicago, Ill.

1945. BERTHA THATCHER RANDALL

Born Feb. 27, 1871, Decatur, Ill. f. John Newton Randall, Pittsfield, N. H. m. Mary M. Thatcher, Uwchlan, Pa.

Library Cataloger. Prepared in Decatur High School. B. S., 1893, Smith College. B. L. S. Instructor Ill. State Library School, 1903–04; First Asst. Cataloger Carnegie Library, Pittsburgh, Aug., 1904—.

Address, Carnegie Library, Pittsburgh, Pa.

1946. FRANK HIETT RHEA

Born Jan. 25, 1871, in Saybrook, Ill. f. T. F. Rhea.

Lawyer. Prepared in Bloomington High School. LL. B.

Address, Bloomington, Ill.

1947. JOHN JEFFERSON RICHEY

Born Jan. 8, 1877, Peoria, Kans. f. J. Scott Richey, Mar. 23, 1850, Marysville, Ohio. m. Elmina Rhinehart, May 16, 1853, Lightsville, Ill.

Instructor. Prepared in Polo High School. Tau Beta Pi. B. S. Instructor, Illinois, 1903–04, 1904–05; Inspector and Draftsman, Bridge Dept. C. & N. W. R. R., Chicago, 1906—.

Address, Bridge Dept. C. & N. W. R. R., Chicago, Ill.; (Home) Polo, Ill.

1948. FRED ELMER RIGHTOR

Born Aug. 8, 1882; Rockford, Ill. f. Elmer Abram Rightor, Mar. 8, 1861, Rockford, Ill. m. Arabella Victoria Drummond, May 25, 1858, Oquawka, Ill.

Railroad Engineer. Prepared in Rockford High School. Delta Upsilon. B. S. Civil Engineer, Ill. Cent. R. R., at Freeport, Clinton Memphis, Tenn., Chicago, Ill., and Ft. Dodge, Ia.; Asst. Engr., Omaha Division I. C. R. R., to Jan. 17, 1906; Asst. Engr. of Freeport Division, I. C. R. R., 1906—. Member Masons; Elks.

Married Minnie Marie Garrett, Oct. 26, 1904, Champaign, Ill.

Address, Freeport, Ill.

1949. SUSAN FARLEY ROLFE

Daughter of No. 14; Sister of Nos. 1399, 1751

Born Oct. 13, 1882, Oswego, Ill. f. Charles Wesley Rolfe, Apr. 17, 1850, Wheeling, Ill. m. Martha Kussman Farley, May 8, 1849, Boston, Mass.

Prepared in Univ. Acad. B. A.

Address, 601 John St., Champaign, Ill.

1950. FRED WAYLAND ROSE

Born June 24, 1877, Mazon, Ill. f. David A. Rose, Sept. 3, 1841, Somerhill, N. Y. m. Emma May Manley, 30, 1844, Grange Co., Ohio.

Erecting Engineer. Prepared in Univ. Acad. B. S. Erecting Engineer with The Arnold Co., Chicago, Ill.

Address (Home), 623 Poplar St., Ottawa, Kan.

1951. ROY WEAVER RUTT

Born Feb. 1, 1880, Prairieville, Ill. f. Levi R. Rutt, 1844, Pa. m. Elizabeth S. Weaver, 1843, Pa.

Mechanical Engineer. Prepared in Sterling High School. Phi Delta Theta. B. S. Experimental Draftsman, Oliver Typewriter Co., Woodstock, Ill., July, 1903–04; Computer, Coal Testing Plant, U. S. G. S. at World's St. Louis, Mo.

Married Julia M. , May. 27, Woodstock, Ill.

Address, 5052 A Morgan St., St. Louis, Mo.

1952. GEORGE LOYAL SAWYER

Brother of Nos. 1757, 2491

Born May 11, 1881, Mt. Pulaski, Ill. f. George Sials Sawyer, Sept. 11, 1843, Chester, Vt. m. Phebe Content Hubbard, Feb. 14, 1852.

Civil Engineer. Prepared in Oak Park High School, Ill. Y. M. C. A.; Phi Gamma Delta. B. S. Res. Engr., Wis. & Mich. Ry., 1903; Asst. Engr., to W. S. Shields, Chicago, Asst. City Engineer, Champaign, Ill., 1904; Office Engineer in City Engineer's office, Boise, Idaho, 1904–05; Engineer for Warren Improvement Co., San Francisco, Calif., 1905—. Member Illinois Society of Eng'rs and Surveyors, Jan. 1, 1904—.

Address, (Home) 3101 Lake Ave., Chicago, Ill.; 869 Sutter St., San Francisco, Calif.

1953. JOHN HENRY SCHACHT

Brother of No. 1074

Born Mar. 14, 1878, Moline, Ill. f. Henry August Schacht, Apr. 9, 1847, Schoenberg, Holstein, Germany. m. Katherine Efflandt, Sept. 14, 1847, Schoenberg, Holstein, Germany.

Architectural Draftsman. Prepared in Moline High School. Delta Upsilon. Manager Base Ball team, 1903. B. S. Architectural draftsman with O. Z. Cervin, Moline, Ill.

Married Maude Menora Smith, Apr. 6, 1904, Moline, Ill.

Address, 1440 13th St., Moline, Ill.

1954. GUSTAVUS ADOLPHUS SCHMIDT

Born Dec. 24, 1879, Goppingen, Germany. f. John A. Schmidt, 1849, Germany. m. Louise Martin, 1847, Germany.

Instructor. Prepared in Englewood High School, Chicago. Der Deutsche Verein; Capt. B. A. Instructor, Sterling Twp. High School, 1903—.

Address, (Home) 6225 Halsted St., Chicago, Ill.; Sterling, Ill.

1955. BUDD WILLARD SEYMOUR

Born Feb. 22, 1876, Dwight, Ill. f. John Seymour, Sept. 2, 1834, Jacksonville, Ill. m. Ellen Orr, Oct. 4, 1843, Mercer, Pa.

Civil Engineer. Prepared in Dwight High School. Tau Beta Pi. B. S. Draftsman, Morava Const. Co., June, 1903–Oct., 1904; Southern Bridge Co., Oct. –Dec., 1904; McClintic Marshall, Dec., 1904–May, 1905; A. Bolters Sons, May, 1905–Mar., 1906; Civ. Engr. for Swift & Co., Chicago, 1906—.

Address, 6400 Harvard Ave., Chicago, Ill.

1956. MAUDE LILLIAN SHELDON

Sister of No. 1957

Born Apr. 10, 1880, Sharpsburg, Ill. f. Salmon Maxwell Sheldon, Sharpsburg, Ill. m. Mary Isabella Wood, Oct. 27, 1849, Dixon, Ill.

Teacher. Prepared in Taylorville Twp. High School. Watcheka League. Y. W. C. A. B. A. Principal of Avon High School, 1903—.

Address, (Home) Sharpsburg, Ill.

1957. VICTOR LORENZO SHELDON

Brother of No. 1956; Husband of No. 2270

Born Oct. 14, 1876, Sharpsburg, Ill. f. Salmon Maxwell Sheldon, Feb. 16, 1847. m. Mary Sheldon, 1850, Dixon, Ill.

Mechanical Engineer. Prepared in Taylorville Twp. High School. Adlephic; Mech. and Elect. Engineering Club. B. S. Mechanical Engineering. Article, A New Hydraulic Belt Dynamometer, *American Machinist*, Aug. 13, 1904, pp. 1145–1148.

Married Nellie Wetzel ('04), June 28, 1905, Stonington, Ill.

Address, 1368 Clara Ave., St. Louis, Mo.

1958. ADDISON M. SHELTON

Born Nov. 11, 1875, Loami, Ill. f. Chatham, Ill., Mar. 25, 1844. m. Chatham, Ill., Jan. 25, 1849.

Superintendent of Schools. Prepared in Loami High School and So. State Normal, Carbondale, Ill. Philomathean; English Club; Choral Soc.; Illinois-Missouri Debate, 1903; Class Poet. B. A. Teacher.

Married Wanda Schember, 1899, St. Louis, Mo.

Address, Crystal Lake, Ill.

1959. JOHN EARL SHOEMAKER

Born Sept. 26, 1881, Charleston, Ill. f. T. T. Shoemaker, Sept. 14, 1847, Charleston, Ill. m. Emmazetta Reat, Oct. 15, 1850, Charleston, Ill.

Civil Engineer. Prepared in Charleston High School. Phi Kappa Sigma; Tau Beta Pi; Theta Nu Epsilon. C. E. Club; Mathematical Club; Manager *Illio;* Manager *Technograph* No. 18; Pres. *Technograph* Board, Tech. No. 19. B. A.; B. S., 1905. Engineering Aid in the U. S. Reclamation Service.

Address, Charleston, Ill.

1960. RODERICK WILLIAM SILER

Born Sept. 16, 1879, on the Island of St. Helena. f. J. W. Siler. m. Susan E. Smythe.

Civil Engineer. Phi Delta Theta; Theta Nu Epsilon. B. S. Civil Engineer, 1903—. Member of Episcopal Church.

Address, 6345 Greenwood Ave., Chicago, Ill.

1961. FRANCES SIMPSON

Born in Burtonsville, Schoharie Co., N. Y. f. James Nelson Simpson, Apr. 7, 1815. m. Elizabeth Diefendorf, Jan. 8, 1837, Minden, N. Y.

Librarian. Prepared in Packer Collegiate Institute, Brooklyn, N. Y.

Kappa Kappa Gamma and Phi Beta Kappa, Northwestern. B. L., 1884, Northwestern; M. L., 1888, same; B. L. S. Teacher in Troy High School, 1885–87; Decatur, Ill., 1887–91; Rockford, Ill., 1891–93; Pontiac, Ill., Twp. High School, 1894–98; Asst. Librarian, Chicago Inst., 1899–1901; Univ. of Ill., Head Cataloger, 1901–03; Reference Librarian and Asst. Prof. of Library Economy, 1903—. Published, History of the Evolution of the Library, a Syllabus; Lloyde, Champaign, 1903, pp. 95. Pres. Illinois State Library School Ass'n, 1904–05.

Address, Univ. of Ill., Urbana, Ill.

1962. ELGIE RAY SKINNER

Born Dec. 12, 1877, Pulaski, Ohio. f. John R. Skinner, Pulaski, Ohio. m. Mary A. Skinner, Winimac, Ind.

Mechanical Engineer. Prepared in Arcola High School. Tau Beta Pi; Engineering Soc. B. S. Mechanical Engineer with Corn Products Refining Co., 1903—. Member U. S. Vol. Infantry, Apr. 27, 1898–May 2, 1899. Junior member Western Soc. of Enigneers, Apr., 1904—.

Address, 4451 Oakenwald Ave., Chicago, Ill.

1963. CHARLES HENRY SMITH

Born June 8, 1875, in Metamora, Ill. f. John Smith. m. Magdalene Schertz.

Student.. Prepared in Metamora High School; Illinois State Normal, 1896–98; Univ. of Mich., 1899. A. B., 1902, Ill.; A. M., 1903, Univ. of Chicago. Adelphic. Fellowship Univ. of Chicago, 1905—. Ares. Y. M. C. A., Ill. State Normal; Vice Pres., same, Illinois.

Address, Snell Hall, Univ. of Chicago, Chicago, Ill.

1964. CHARLES WESLEY SMITH

Born June 20, 1877, Elizabeth City, N. C. f. Charles Wesley Smith, July 14, 1843, Smithfield, Pa. m. Hester Ann Bourne, Dec. 17, 1845, Smithfield, Pa.

Librarian. Prepared in Genesee Wesleyan Sem., Lima, N. Y. B. A.; B. L. S., 1905. Teacher, Public Schools, Lockwood, N. Y., 1895–1900; Asst. Librarian, Univ. of Washington, Aug., 1905–Feb., 1906; Acting Librarian, Mar., 1906— Article, Bibliography of Morris Birkbeck, Transactions of the Ill. State Hist. Soc., 1905. Member Amer. Library Ass'n., May, 1904; Amer. Historical Ass'n, Jan., 1905; Bibliographiral Soc. of Amer., 1906—.

Address, Univ. of Wash., Seattle, Wash.

1965. JOHN JACK SPRIGGS

Husband of No. 1981

Born Sept. 14, 1877, Louisville, Ill. f. James J. Spriggs, Apr. 6, 1818, N. C. m. Nancy Warren, July 20, 1844, Ky.

Lawyer. Prepared in Shurtleff Coll., Alton, Ill., Ewing Coll., Ewing, Ill. Band. B. A.; LL. B., 1905, Univ. of Missouri. School teacher, Louisville, Ill., 1903; admitted to Bar in Mo., Dec. 5, 1904; Student and Lawyer, 1904—. Member 9th Illinois Vol. Inf., June 28, 1898–Jan. 12, 1899.

Married Edna Cecelia Vance ('03), June 10, 1903, Champaign, Ill. *Child*, Deane Vance, born July 19, 1904.

Address, (Home) Louisville, Ill.; Columbia, Mo.

1966. GARLAND STAHL

Born Apr. 13, 1880, f. Henry Stahl, May 19, 1842, Hamilton, Ohio. m. Eliza Stahl, Jan. 16, 1844, Winchester, Ill.

Lawyer and Base Ball Manager. Prepared in Elkhart High School, and Univ. Acad. Sigma Chi; Phi Delta Phi; Base Ball and Foot Ball teams four

years; Capt. Foot Ball team, 1902. LL. B. Playing Professional Base Ball, 1903; Boston, 1904–05; Washington, 1905—.

Married Jean Mahan (Ex-'04), Jan. 24, 1906, Pasadena, Calif.

Address, (Home) Elkhart, Ill.

1967. ALTA LOUISE STANSBURY

Born Nov. 10, 1880, Western Call, Ia. f. G. W. Stansbury.

Librarian. Prepared in Cedar Rapids High School, Iowa. Pi Beta Phi. B. L. S. Librarian, Port Huron Public Library.

Address, 1504 Military St., Port Huron, Mich.

1968. CARL STEINWEDELL

Brother of No. 1079

Born Apr. 13, 1882. f. Wm. Steinwedell. m. Louise A. Steinwedell.

Chemist. Prepared in Quincy High School. Kappa Sigma; Theta Nu Epsilon; Base Ball team, 1900–03. B. S. Gas Engineer, The Gas Machinery Co., Cleveland, Ohio. Chemist, St. Paul Gas Light Co., 1905–06; Supt. Butte Gas, Light & Fuel Co., 1906—.

Address, Butte Gas, Light & Fuel Co., Butte, Mont.

1969. LUCIA ALZINA STEVENS

Born Mar. 8, 1879, Coral, Ill. f. Frank Ernest Stevens, 1852, Friendship, N. Y. m. Rosalie Barber, 1848, Java Village, N. Y.

Teacher. Prepared in Marengo High School. Teacher, Marengo; 1903–05; Graduate Student, Illinois, 1905–06.

Address, (Home) Marengo, Ill.

1970. J. CARL STINE

Born Jan. 21, 1873, in Sharpsville, Ill. f. William Stine. m. ————.

Prepared in Illinois State Normal Univ., Normal, Ill. B. A.; M. A., 1905.

Address,

1971. CLYDE ERNEST STONE

Brother of No. 1972

Born Mar. 23, 1876, near Mason City, Ill. f. Claudius L. Stone, Sept. 18, 1845, near Middletown, Ill. m. Mary Gertrude Marot.

Lawyer. Prepared in Mason City High School, Ill. Philomathean; Political Science Club; Van Twiller Court; Phi Delta Phi; Theta Kappa Nu; Phi Kappa Sigma. Illinois-Missouri debating team, 1902; Senior Class Orator, 1903; Foot Ball Team, 1901–02. LL. B. Attorney at Law, (firm name Joseph V. Graff & Clyde E. Stone), 1903—. Member Peoria Bar Assn.; Vice-pres. of Univ. of Illinois Club, Peoria, Ill.; Trustee of First Presbyterian Church, Peoria.

Married Jessie Browning, Nov. 14, 1900, at Havana, Ill.

Address, 1020 Glen Oak Ave., Peoria, Ill.; bus. 309 Y. M. C. A. Bldg.

1972. HAL MAROT STONE

Brother of No. 1971; Husband of No. 1825

Born July 31, 1877, Mason City, Ill. f. Claudius L. Stone, Sept. 18, 1845, near Middletown, Ill. m. Mary Gertrude Marot.

Lawyer. Prepared in Mason City High School. Phi Kappa Sigma; Phi Delta Phi; Theta Kappa Nu. Philomathean; Van Twiller Court; Y. M. C. A.; Political Science Club. LL. B. Practicing Law, 1903—.

Married Mildred Ann Burrill ('03), Nov. 11, 1903, Urbana, Ill.

Address, 330–331 Unity Bldg., Bloomington, Ill.

1973. ELLSWORTH PRIME STOREY

Born Nov. 16, 1879, Chicago, Ill. f. Henry Clifford Storey. m. Mary Lavinia Northway.

Architect. Prepared in Chicago English High and Manual Tr. School. Delta Tau Delta. B. S. Draughtsman for James H. Schack, 1903; opened office as architect, Oct. 1, 1903.

Married Phoebe Mulliken (Ex-'03), Sept. 29, 1904, Champaign, Ill. *Child*, Eunice, born July 13, 1905.

Address, 260 37th Ave., N., Seattle, Wash.

1974. MARIETTA LOIZA STREET (PRICE)

Wife of No. 1941

Born Feb. 23, 1880, Nachusa, Ill. f. Horace Street, 1846, Barre Center, N. Y. m. Sarah Evelyn Broadwell, 1845, Gaines, N. Y.

Prepared in Dixon High School. English Club; Watcheka League; Ladies' Glee Club, 1901–02; Basket Ball team, 1901–03; *Illio* Board, 1903. B. L. S. Library Organizer, State Normal School library, Kirksville, Mo., 1903; Carnegie Public Library, Paducah, Ky., 1904; Free Public Library, Shelbyville, Ill., 1905.

Married Hugh Mitchel Price ('03), December 28, 1905, Dixon, Ill.

Address, Paris, Texas.

1975. CORNELIA EMMA STREHLOW

Born Aug. 22, 1883, in Champaign, Ill. f. Henry Strehlow.

Teacher, 1904. B. A. Teacher of French and German, Linderwood Coll., St. Charles, Mo., 1903—.

Address, care of Linderwood College, St. Charles, Mo.

1976. ALEXANDER JENNINGS STROM

Born Jan. 2, 1881, in Chicago, Ill. f. Jans Julius Strom. m. Gina.

Lawyer. Prepared in Northwest Division High School, Chicago; Ill. Coll. of Law, Chicago. LL. B. Officer Supreme Council, American Protective League.

Address, 149 Lunt Ave., Rogers Park, Chicago, Ill.; Bus. 145 La Salle St. Chicago, Ill.

1977. LEONARD FREDERICK WILLIAM STUEBE

Born Aug. 25, 1881, Danville, Ill. f. J. Stuebe. m. Caroline Kraft.

Architect. Delta Upsilon; *Technograph* Board, 1903; Architects' Club; Pres. Delmar Club, 1901–03; Orange and Blue. B. S. Architectural draftsman for H. E. Hewitt and F. J. Klein, Peoria, Ill., 1903; licensed to practice Architecture, Apr., 1904. In partnership with J. F. McCoy, firm name, McCoy & Stuebe. Member of K. of P. Lodge, White Oak Lodge, No. 469.

Married Elizabeth Temple Cobine, Sept. 15, 1903, St. Louis, Mo.

Address, R. F. D. No. 2, Danville, Ill.; Bus., 305 First Nat'l Bank Bldg.

1978. ADA HELEN STUTSMAN

Born Feb. 7, 1883, Chicago, Ill. f. Oscar McLean Stutsman, 1858' Leavenworth, Kans.

Teacher. Prepared in Quincy High School. Y. W. C. A.; Alethenai; English Club; Deutsche Verein. B. A. Instructor in History in Quincy High School; 1903–05; English and History, Jacksonville High School.

Address, Acad. Hall, Jacksonville, Ill.; (Home) 807 Madison St., Quincy, Ill.

1979. JAMES WOLFE SUSSEX

Born Mar. 22, 1878, in Dunlap. f. George Sussex.

Engineer, 1904. B. S. Asst. Engineer with A. Potter, 1903—.

Address, 107 Halsey St., Newark, N. J.

1980. ANNE DAVIES SWEZEY

Born June 28, 1880, Chicago, Ill. f. Tappin Reeve Swezey, Brooklyn, N. Y. m. Phebe Anne Davies, Utica, N. Y.

Librarian. Prepared in Hinsdale High School. Library Club. Basket Ball team. B. L. S. Cataloger Ishpeming, Mich., Aug.–Dec., 1903. Order Asst., Univ. of Ill. Library, Mar., 1904–Sept., 1905; Binding Asst., Sept., 1905—. Hinsdale Presbyterian Church, 1896—. American Library Association, 1903.

Address, 1016 Nevada St., Urbana, Ill.

1981. ALBERT EDGAR TAFF

Born July 28, 1876, Bentonville, Ark. f. George G. Taff. m. Susan Downing.

Lawyer. Prepared in Canton High School and Western Normal, Bushnell, Ill. LL. B. Attorney at Law, Canton, Ill. Member Fulton Co. Bar Assn., 1904—; Asst. States' Attorney, Jan., 1905—.

Address, Canton, Ill.

1982. EDNA CECILIA VANCE (SPRIGGS)

Wife of No. 1965

Born Oct. 31, 1879, Formosa, Ill. f. John Albert Vance, 1846, Md. m. Nancy Ellen Barnsback, 1856, Ill.

Prepared in Edwardsville High School. Library Soc. B. L. S. School teacher in Louisville, Ill., 1903–04.

Married John J. Spriggs ('03), June 10, 1903, Champaign, Ill. *Child*, Dean Vance, born July 19, 1904.

Address, Columbia, Mo.

1983. PAUL RAYMOND VAN DERVORT

Born Sept. 17, 1875, Tiskilwa, Ill. f. James M. Van Dervort. m. Elvira Jane Barebor, Wilmington, Ohio.

Lawyer. Prepared in Tiskilwa High School. Philomathean; Orator, presentation of Draper memorial by Senior Laws, 1903. LL. B. Practicing Law, 1903—. Bureau County Bar Assn.

Address, Tiskilwa, Ill.

1984. ALBERT GRAFTON VARNES

Born Apr. 20, 1881, Trivoli, Ill. f. Ezra Dotz Varnes, Aug. 9, 1834, Oakland, Pa. m. Jane Barbara Kepner, Aug. 8, 1835, Pa.

Civil Engineer. Prepared in Farmington, Ill. Adelphic. B. S. With City Engineer at New Philadelphia, Ohio, till Sept., 1903; with Eng. Dept. of Chicago and Northwestern R. R. till May, 1905; Resident Engr. of Southern Indiana Ry, 1905—.

Married Carrie Berneta John, Dec. 24, 1903, Cobden, Ill.

Address, Cory, Ind.

1985. JACOB H. WALLACE

Born Mar. 8, 1877, Altamont, Ill. f. James K. Wallace, Jan. 10, 1845, Greencastle, Ind. m. Maggie A. Baker, Jan. 24, 1851, Dexter, Ill.

Instructor. Prepared in Altamont High School and Univ. Acad. M. E. and E. E. Soc. *Technograph* Board. B. S. Teaching in Univ. of Mo., Sept., 1903–04; Boulder, Colo., for health, 1904; Instructor in G. E. D., Univ. of Colo., Boulder, Colo., 1905—. Designed Anemometer Tester, and Stroke Measurer, 1904; exhibited at World's Fair, St. Louis, 1904. Articles, Comparison of Boiler Trials, *Power*, XXIV, 1904, p. 735; Setting the D Slide Valve, *Jour. of Eng'g*, Univ. of Colo., 1906; The Sweet Valve Diagram, *Power*, XXV, 1905; Two-Motor Lever, *American Machinist*, 1905. Member of M. E. Church, Boulder, Colo.

Married Julia Means, Aug. 4, 1904, Effingham, Ill.

Address, 1076 12th St., Boulder, Colo.

1986. ROBERT RUSSEL WARD

Born Aug. 9, 1879, Benton, Ill. f. W. R. Ward, Benton, Ill. m. Imogene Snyder.

Lawyer. Prepared in Benton High School. Phi Delta Theta; Phi Delta Phi; Theta Nu Epsilon; Alpha Delta Sigma; Shield and Trident. Manager Foot Ball team; Mgr. Interscholastic. LL. B. Vice-pres. Benton State Park; Secy. and Teas., Benton Coal Co.; Attorney at Law. A. F. & A. M. No. 64.

Married Terzie Isabel Kirkpatrick, Sept. 3, 1905, Benton, Ill.

Address, Benton, Ill.

1987. RUTH AIMEE WARDALL

Born July 28, 1877, Tolono, Ill. f. Xenophon Leonidas Wardall. m. Emma Sawyer Wardall.

Teacher. Prepared in Tuscola High School. B. A. Head of Dedt. of Domestic Science in S. Dak. Agricultural Coll., 1903–06; Fellow in Dom. Sci., Illinois, 1906–07.

Address, (Home) Tuscola, Ill.

1888. PEARL WEBBER

Born Jan. 27, 1882, Urbana, Ill. f. William B. Webber, Oct. 31, 1836, Urbana, Ill. m. Sallie D. Barnett, June 8, 1845, Shelbyville, Ky.

Teacher. Prepared in Univ. Acad. Alethenai; Y. W. C. A.; Watcheka League; Der Deutsche Verein. B. A. Teaching at Georgetown, 1903–04; Hoopeston, 1904–05; Champaign, 1905—. Member Urbana Baptist Church, 1894.

Address, 709 W. Green St., Urbana, Ill.

1989. MIRIAM URSULA WELLES (REEVES)

Wife of No. 1748

Born July 22, 1880, Dover, Ill. f. Henry G. Welles, Aug. 21, 1848, Dover, Ill. m. Mary A. Arnold, Oct. 11, 1848, Amboy, Ill.

Prepared in Northfield Seminary, Mass. B. A.; M. A., 1904.

Married George I. Reeves ('02), Apr. 14, 1906.

Address, Bureau of Entomology, Washington, D. C.

1990. FRED MASON WELLS

Born Nov. 23, 1879, Moline, Ill. f. William W. Wells, Mar. 2, 1843, Coal Center, Pa. m. Emma Cordelia Rhodes, Nov. 9, 1848, Savannah, Ill.

Real Estate Dealer. Prepared in Moline High School. B. S. Ranching, 1903–05; Real Estate, 1905—.

Address, 315–16–17 Union Trust Bldg., Los Angeles, Calif.

1991. HANNAH AMANDA WESTHOLD

Born Apr. 14, 1881, Quincy, Ill. f. Frank A. Westhold, Nov. 15, 1837, Germany. m. Wilhelmina Westerman, June 7, 1842, Germany.

Teacher. Prepared in Quincy High School. Basket Ball Team; Y. W C. A.; German Club; Mathematics Club. B. A. Teaching in High School, Urbana, Ill., 1903–04; Quincy High School, Ill., 1904—.

Address, 424 So. 16th St., Quincy, Ill.

1992. HAMMOND WILLIAM WHITSITT

Born Feb. 10, 1879, Preemption, Ill. f. Benjamin Whitsitt, Aug. 14, 1838, Ireland. m. Elizabeth Adelaide Betty, Feb. 1, 1842, Ireland.

Architect. Prepared in Reynolds High School and Augustana Coll., Rock Island, Ill. Phi Gamma Delta; Tau Beta Pi; Bus. Mgr. *Technograph*, 1903. Capt. B. S. Instructor in College of Engineering, Illinois, 1903–05; Associated with C. F. Drury, ('02), firm of Whitsitt & Drury, in Architecture, Moline, Ill., June, 1905—. Member of Presbyterian Church.

Address, Moline, Ill.

1993. VONIE AMES WILEY (DOUGLASS)

Born Sept. 12, 1869, Charleston, Ill. f. Eli Wiley, 1823, Kentucky. m. Martha Sanborn Whittemore, 1829, Salisbury, N. H.

Prepared in Charleston High School, Ill.; Mary A. Burnham School, Northamton, Mass., and Smith Coll. Information Clerk in Seattle Public Library, Sept., 1903–Apr., 1904.

Married Donald Pierson Douglass, June 8, 1904, Butler, Ky.

Address, Colfax, Ill., R. F. D. No. 1.

1994. WALTER WINSLOW WILLIAMS

Born Jan. 18, 1873, Herrin, Ill. f. John G. Williams, 1840, New Harmony, Ind. m. Louisa Martin Harrison, Oct. 23, 1835, Marion, Ill.

Lawyer. Prepared in Southern Illinois Normal, Carbondale, Ill. Alpha Tau Omega; Phi Delta Phi; Political Science Club. Assoc. Editor *Illio*. LL. B. Lawyer, in partnership with Judge Hart. Vice-pres. First Nat'l Bank, West Frankfort, Ill.; Pres. Hart–Williams Coal Co. Member of House in Illinois Legislature, 1904–06. Member Christian Church, 1894; A. F. and A. M., Herrin, Ill., 1898; R. A. M., Urbana, 1902.

Married Mary Virginia Moore, June 27, 1906, Benton, Ill.

Address, Benton, Ill.

1995. GEORGE SHIRLEY WILSON

Born Nov. 19, 1875, Magnolia, Ill. f. Morris A. Wilson, 1837, Ohio. m. Lydia E. John, 1841, Pa.

Teacher. Prepared in Putnam Co. Rural and State Normal, Normal, Ill. B. A. Principal Bement High School, 1903–05; Teacher of Physics, Seattle High School, May 1, 1905—.

Address, 806 E. Howell St., Seattle, Wash.

1996. JOSEPH WADE WILSON

Born Feb. 9, 1878, Morristown, Henry Co., Ill. f. William Christian Wilson, Feb. 11, 1839, Christiana, Norway. m. Ellen E. Showalter, July 2, 1845, Edwardsville, Ill.

Draftsman. Prepared in Moline High School. Phi Gamma Delta; Tau Beta Pi; Architectural Club; Army and Navy Club. Foot Ball team, 1903. B. S.; M. Arch., 1904. Fellowship, 1903. Draftsman, office of Nimmons and Fellows, Architects, Chicago. Seaman U. S. N., U. S. S. Newport, 1898. Member Chicago Architectural Club, Sept., 1905—; Sec. same, 1906.

Address, 44 Seeley Ave., Chicago, Ill.

1997. LLOYD VERNON WOLCOTT

Born Oct. 23, 1882, in Fillmore, Ill. f. C. W. Wolcott. m. Ella Shields.

Student. Prepared in Fillmore, Ill. B. A. Student in Coll. of Law, 1903—. Member of Masonic Lodge.

Address, care of Univ of Illinois, Urbana, Ill.

1998. RALPH CULLOM WOODMANSEE

Born July 5, 1878, in Roseville, Ill. f. J. L. Woodmansee. m. Selena Gorden.

Librarian. Prepared in Champaign High School, Ill. B. L. S. Asst. at Loan Desk, Univ. of Ill. Library, 1904–05; Shelf Dept., Univ. of Calif., 1906—.

Address, Univ. of Calif. Library, Berkeley, Calif.

1999. METTA EDNA WOODWORTH

Born June 9, 1880, Champaign, Ill. f. Stephen Elias Woodworth, Nov. 26, 1814, Tyre, N. Y. m. Mary Celina Carpenter, Apr. 5, 1842, Erie Co., N. Y.

Lecturer in Household Science. Prepared in Champaign High School.

Watcheka League. B. A. Lecturer in Household Science in Farmer's Institutes for the Univ. of Calif., Sept., 1903–June, 1904.

Address, (Home) Potomac, Ill., care of David Judy.

2000. LYNNE GRISWOLD WORTH

Born Mar. 13, 1879, Benton Harbor, Mich. f. Charles Burton Worth. m. Augusta Griswold.

Librarian. Prepared in Benton Harbor, Mich., High School and Marinette, Wis., High School. Librarian of Medford, Wis., Free Public Library, Nov. 21—.

Address, Medford, Wis.

2001. NORMAN ARTHUR ZANGERLE

Born Jan. 18, 1883, Chicago, Ill. f. Joseph Zangerle, in the Tyrol. m. Angie Staley, Ill.

Manufacturer. Prepared in St. Mary's Inst., Dayton, Ohio. Kappa Sigma; Base Ball team. B. S. With Joseph Zangerle, in the manufacture of parlor frames, Jan., 1905—.

Address, 157 Janssen Ave., Chicago, Ill.

2002. LESTER WILLIAM ZARTMAN

Husband of No. 1454

Born Dec. 9, 1878, Kankakee, Ill. f. William Elias Zartman, Apr. 18, 1841, Hamilton, Ohio. m. Almira Gates, Feb. 12, 1844, Mt. Carmel, Ind.

Instructor. Prepared in Grand Prairie Sem., Onarga, Ill. Philomathean; Philo.-Adelphic Debate, 1901; Illinois-Missouri Debate, 1903; Manager Star Lecture Course, 1902; Political Science Club. B. A. Fellowship in Economics, 1903–04. Graduate Student, Yale Univ., 1904–06; Instructor in Insurance, Yale Univ., 1906—.

Married Laura Louise Black ('01), Sept. 22, 1904, Champaign, Ill.

Address, 100 Brownell St., New Haven, Conn.

CLASS OF 1904 (293)

2003. RALPH ELLIOTT ABELL

Born Jan. 21, 1880, Elgin, Ill. f. William Wright Abell, Nov. 17, 1853, Cummington, Mass. m. Rachel Calame Abell, Dec. 18, 1855, Morat, Swisse.

Architect. Prepared in Elgin High School. Tau Beta Pi, Illinois; Gargoyle, Cornell. Cornell Fellowship in Architecture, 1904–05; Architect, 1905—.

Address, 527 Lourel St., Elgin, Ill.

2004. BLANCHE ALDRICH

Born Nov. 20, 1877, Hudson, Ill. f. J. W. Aldrich, 1838, Uxbridge, Mass. m. Flora S. Cox, 1850, Waterford, Me.

Prepared in Illinois State Normal Univ., Normal, Ill. B. A.

Address, Normal, Ill.

2005. ARTHUR WILLIAM ALLEN

Born Apr. 16, 1881, Melbourne, Prov. of Quebec, Canada. f. William Marshall Allen, 1854, Melbourne, Quebec, Canada.

Architect. Prepared in Peoria High School and Univ. Acad. Delta Tau Delta. B. S. Junior member of firm, W. M. Allen, Son & Co., Building Contractors.

Address, 520 4th Ave., Peoria, Ill.

2006. JOHN EDWARD ANDERSON

Born Dec. 6, 1879, Paxton, Ill. f. John Anderson. m. Mathilda Sophia Nelson.

Insurance Agent. Prepared in Rice Collegiate Inst., Paxton, Ill. Pi Theta; Political Economy Club; German Club; Pres. of Scandinavian Club. Special Honors in History. B. A. Asst. Dist. Agt. of Northwestern Mutual Life Insurance Co. of Milwaukee, Wis.

Address, 410 Masonic Temple, Rockford, Ill.

2007. CARL ELMER ARMELING

Born July 11, 1883, Mason City, Ill. f. John Henry Armeling, Mar., 1841, Badbergen, Germany. m. Caroline Pugh, Mar. 14, 1841, Philadelphia, Pa.

Teacher. Prepared in Mason City High School. Glee Club; Opera Club; Adelphic. B. A. Teacher of Latin, Logan County High School, 1904–05; Sterling, Colo., 1905—.

Address, Sterling, Colo.

2008. ADOLPHUS EDWARD ASKINS

Born June 4, 1878, in Lakewood, Ill. f. F. Askins. m. Elizabeth Hart.

Asst. Engineer. Adelphic; Glee Club; Opera Club. B. S. Draftsman, Purdy & Henderson, New York, until October; with Big Four Assistant Engineer, Mt. Carmel. Summer of 1905 was resident engineer on construction at Litchfield, Ill., with Illinois Traction System.

Address, Mt. Carmel, Ill.

2009. DAVID ARTHUR BAER

Born Feb. 24, 1880, Westfield, Ill. f. Michael Rine Baer, Sept. 26, 1849, Spring Run, Franklin Co., Pa. m. Henrietta Parcel, Mar. 3, 1853, Westfield, Ill.

Electrical Engineer. Prepared in Alexis High School, Ill., and Knox Coll. Y. M. C. A.; Charter member of Electrical Eng'g Soc. Capt. B. S. Underground Electrical Construction Co., Chicago Edison Co., July, 1904–Apr., 1906; Asst. Supt. of Underground Const., Dayton Lighting Co., Dayton, O., May, 1906—.

Address, 124 E. 4th St., Dayton, O.

2010. WALTER THOMAS BAILEY

Born Jan. 11, 1882K, ewanee, Ill. f. Emanual Bailey. m. Lucy Reynolds, Jackson, Mo.

Head of Architectural Dept., Tuskegee Inst. Prepared in Kewanee High School. Architects' Club. B. S. Draftsman for Henry Eckland, Architect, Kewanee, Ill.; Feb. 20, 1905—, draftsman for Spencer and Temple, Archts., Champaign, Ill. Head of Architectural Dept., Tuskegee Normal and Industrial Institute, Tuskegee, Ala.

Married Josephine L. McCurdy, Oct. 31, 1903. *Child*, Edyth Hazel, born Mar. 8, 1905.

Address, Tuskegee Inst., Tuskegee, Ala.

2011. WILLIAM SALISBURY BALLARD

Born May 29, 1881, Platteville, Wis. f. Jas. Harvey Ballard, 1849, Batavia, Ill. m. Elizabeth M. Carpenter.

Asst. in Botany. Prepared in West Batavia High School. Sigma Xi. B. A. Asst. in Zoölogy, 1903–04; Assistant in Botany, Illinois, Summer of 1904—.

Address, 401 W. Green St., Champaign, Ill.

*2012. RAPLH ADAMS BALLINGER

Born Jan. 8, 1881, Gallatin, Mo. f. Adams Ballinger, Feb. 16, 1853, Handsburg, Ky. m. Helen Josephine McCormick, May 6, 1856, Simmens, Mo.

Prepared in Keokuk, Iowa, High School. Sigma Alpha Epsilon. B. S.

Died Feb. 3, 1905, El Paso, Tex.

2013. PERRY BARKER

Born Mar. 28, 1882, Rochelle, Ill. f. Frank Barker, Dec. 31, 1840, Oberlin, O. m. Josephine Waite, May 4, 1850, Byron, Ill.

Chemist. Prepared in Rochelle High School. Delta Tau Delta; Phi Lambda Upsilon. B. S. Chemical Engineer for F. W. Mattiessen Zinc Co.; now with A. Bement, Mining and Mech. Engr. Article, The Determination of Phosphates in Natural Waters, *Jour. Amer. Chem. Soc.*, Aug., 1904.

Address, care of A. Bement, Amer. Trust Bldg., Chicago, Ill.

2014. HAROLD HENDRY BARTER

Born June 3, 1881, Dowiac, Mich. f. Clarence T. Barter, Mar. 27, Con-Cord, N. H. m. Lillian Adel Hendry, Apr. 25, 1860, Battle Creek, Mich.

Prepared in Englewood High School, Chicago. Delta Tau Delta; Theta Nu Epsilon; Tau Beta Pi. B. S. Foot Ball team, 1903; Asst. to Supt., Racine Sattley Co., Springfield.

Address, 415 S. 7th St., Springfield, Ill.

2015. RALPH STANLEY BAUER

Born Sept. 25, 1883, Stonington, Ill. f. Josiah Thomas Bauer. m. Katie Smith.

Principal. Prepared in Univ. Acad. Philomathean. B. A. Asst. Principal of the Blue Mound High School, Sept., 1904–May, 1905; Prin. same, Sept., 1905—.

Address, Blue Mound, Ill.

2016. JAMES RUSSELL BENSON

Born Aug. 31, 1875, in Colfax, Ill. f. C. H. Benson. Supt. Western Springs Public Schools, 1904—.

Attended Illinois Wesleyan Univ. B. A.

Address, Western Springs, Ill.

2017. MARY MATILDA BEVANS

Born Dec. 16, 1860, Platteville, Wis. f. James Haney Bevans, 1830, Green Bay, Wis. m. Hannah Cramer, 1839, Newark, N. Y.

Library Organizer. Prepared in State Normal, Platteville, Wis. B. A.; B. L. S., 1904. Organizing libraries in Wisconsin and Illinois. In Wisconsin employed by State Library Commission, in Illinois organized libraries in La Grange, Fairburg, and Teachers' library, School for Blind, Jacksonville. First Congr. Church, Redlands, Calif., 1895—.

Address, 901 W. Macon St., Decatur, Ill.

2018. ROY JABEZ BLACKBURN

Born Feb. 2, 1883, in Hillsboro, Ill. f. J. F. Blackburn.

B. S.

Address, 903 W. Church St,. Decatur, Ill.

2019. JOHN DOUGLAS BLOCHER

Born June 19, 1884, Amboy, Ill. f. John Geo. Blocher, Oct. 8, 1844, Herrick, Pa. m. Lucy M. Rose, Feb. 22, 1846, Locke, Ind.

Superintendent of Schools. Prepared in Amboy High School, Ill. Foot Ball, 1903; Winner of Artillery Competitive drill, 1903–04. B. A. Superintendent of La Porte, Texas, Public Schools, 1903—.

Address, La Porte, Texas.

2020. FRANK SMITH BOGARDUS

Born Aug. 30, 1874, Springfield, Ill. f. Stephen Bogardus. m. Mary J. Smith.

Instructor. Prepared in Springfield High School and Illinois State Normal Univ. B. A. Teacher, Ill. State Normal Univ., 1899–1903. Professor of European History, Indiana State Normal School, 1903—. Member of American Historical Ass'n; Secretary of Illinois School Masters' Club, 1900–04.

Married Luella Forden, June 30, 1898, Springfield, Ill. *Child*, Franklin Forden, born May 27, 1902.

Address, Terre Haute, Ind.

2021. BERTHA JULIA BOND

Born Nov. 11, 1880, Charleston, Ill. f. Charles Giles Bond, Sept. 18, 1851, Lancaster, Ohio. m. Malinda Elizabeth McNutt, Sept. 13, 1854, Paris, Ill.

Librarian. Prepared in Charleston High School. Y. M. C. A. B. A.; B. L. S., 1905. Assistant in charge of Loan Desk, Univ. of Ill. library, Jan. 1, 1906—.

Address, 601 W. Green St., Urbana, Ill.

2022. HELEN ETHEL BOOKER

Sister of No. 1193

Born May 18, 1878, Fairmount, Ill. f. Geo. A. Booker, Sept. 14, 1846. m. Caroline Bell, July 27, 1846.

Teacher. Prepared in Champaign High School. B. A. Teacher of Latin and English, Newman, Ill., 1903; Chrisman, Ill., 1904—. Member of First Baptist Church, Champaign, Ill., 1890.

Address, Chrisman, Ill.

2023. MARY JOSEPHINE BOOTH

Born May 24, 1876, Beloit, Wis. f. John Robertson Booth, 1827, Montgomery Co., N. Y. m. Minerva Leonard, 1841, Roscoe, Ill.

Librarian. Prepared in Beloit High School. B. A., 1900, Beloit College; B. L. S. Librarian Eastern Ill. State Normal School.

Address, Charleston, Ill.

2024. ALDA HALDERMANN BORN

Born Nov. 1, 1883, Lancaster, Ohio. f. George Born, 1853, Lancaster, Ohio. m. Fides Amelia Holdermann, 1854, Lancaster, Ohio.

Teacher. Prepared in Decatur High School. B. A. Taught in Rock Falls, Ill., 1905.

Address, (Home) 506 John St., Champaign, Ill.

*2025. WALTER CHARLES EMIL BRAUN

Born Aug. 16, 1881, Elbing, Prussia. f. Charles Emil Braun, June 20, 1845, Gross Muensterburg, Prussia. m. Mathilda Christiana Dann, Sept. 18, Groos Brunau, Prussia.

Prepared in Medill High School, Chicago. Sigma Xi; Phi Lambda Upsilon. B. A. Analytical Chemist, Armour & Co., Chicago, 1904–05.

Died July 7, 1905, Chicago, Ill.

2026. CHARLES GUY BRIGGLE

Born Jan. 27, 1883, Rushville, Ill. f. R. T. Briggle, Mt. Sterling, Ill. m. Mary E. Thompson, Rushville, Ill.

Lawyer. Prepared in Rushville High School. Phi Kappa Sigma; Phi Delta Phi. LL. B. Engaged in practice of Law, firm of Anderson & Briggle, 1904—. Member Morris Bar Ass'n.

Address, Morris, Ill.

2027. OLIN LORRAINE BROWDER

Born Sept. 4, 1879, McLeansboro, Ill. f. William A. Browder, Sept. 8, 1844, Nashville, Ill. m. Hattie A. Henry, May 21, 1851, Nashville, Ill.

Student. Prepared in Mt. Vernon High School. Adelphic. Oratorical Assn.; Band; Orchestra; Pi Theta. Ill. representative to Cent. Oratorical League, Delaware, Ohio, 1904. Class Hatchet Orator. B. A. Student of Law. Pres. of Epworth League M. E. Church, Urbana, 1903–04.

Married Nellie Taylor, June 29, 1905, Urbana, Ill.

Address, 803 W. Main St., Urbana, Ill.

2028. SEYMOUR DEWEY BROWN

Born Apr. 3, 1882, North Egremont, Mass. f. Charles Frank Brown, Jan. 19, 1853, Genoa, Wis. m. Carrie Grace Dewey, Apr. 9, 1853, North Egremont, Mass.

Draftsman. Prepared in Sedgwick Institute, Mass., and Vermont Acad., Vt. Phi Gamma Delta; Tau Beta Pi; Illinois Club; Bus. Mgr. *Illio*. B. S. Draftsman, D. L. & W. R. R., Hoboken, N. J., 1904—.

Address, Maplewood, N. J.

2029. CAMILLA MARGARET BRUNNER

Born Mar. 14, 1880, Peru, Ill. f. Herman Brunner, Mar. 5, 1838, Herzenhein, Hessen, Germany. m. Rosa Reinhart, June 7, 1848, Harbach, Bavaria, Germany.

Prepared in Peru High School, Peru, Ill.; La Salle Twp. High School, Univ. of Minn., 1900–01. Watcheka League and German Club. B. A.

Address, 1406 Bluff St., Peru, Ill.

2030. JOHN LEE BUCHANAN

Born Jan. 29, 1884, Lacon, Ill. f. Elbridge Lee Buchanan, Ohio. m. Cornelia Elizabeth Townsend, Henry, Ill.

Electrical Engineer. Prepared in Lacon High School. Sigma Xi. B. S. With General Electrical Co., Calculating Dept. Vice-pres., Lacon Elec. Co. Member Edison Club, Schenectady, N. Y.

Address, P. O. Box 262, Schenectady, N. Y., or, care of General Electric Co.

2031. GERTRUDE AMELIA BUCK

Born Mar. 8, 1868, in Wheaton, Ill. f. E. J. Buck. m. Sarah Trask.

Head of Dept. of Library Science, Kansas State Normal School. B. L. S. Junior Revisor, State Library School, 1901; Director Summer Library School, Kansas State Normal School; Head of Department of Library Science, 1905–. Member of Congregational Church.

Address, Emporia, Kan.

2032. CARY CLIVE BURFORD

Born Mar. 28, 1882, Farmer City, Ill. f. Wm. T. Burford, July 27, 1844, Harrison Co., Ind. m. Mary E. McWilliams, Jan. 28, 1853, Belmont Co., Ohio.

Instructor. Prepared in Hoopeston High School. B. A.; M. A., 1905. Graduate work, Illinois, 1904–05; Instructor in Ellsworth Coll., Iowa Falls, Ia., 1905—. Member Presbyterian Church.

Address, Iowa Falls, Iowa.

2033. FRED HENRY BURGESS

Brother of No. 2034

Born Dec. 20, 1880, Monticello, Ill. f. Gilbert A. Burgess, 1848, Henry, Ill. m. Jane Conaway, 1852, Le Roy, Ill.

Civil Engineer. Prepared in Monticello High School. B.S. In employ of Kansas City Bridge Co., Kansas City.

Address, 1108 E. 15th St., Kansas City,Mo.

2034. RALPH ROYAL BURGESS

Brother of No. 2033

Born May 2, 1882, Monticello, Ill. f. Gilbert Allen Burgess, Feb. 12, 1848. m. Jane Conaway, Apr. 24, 1852.

Architect. Prepared in Monticello High School and Eastern Illinois Normal School. Tau Beta Pi. B. S. Draftsman with Pond and Pond, Architects, Steinway Hall, Chicago.

Address, 235 65th St., Chicago, Ill.

2035. JOHN HERMAN BURKHARDT

Born Oct. 10, 1877, near Greenville, Ill. f. John Burkhardt, 1844, Switzerland. m. Augusta Siemens, 1856, Sorento, Ill.

Lawyer. Prepared in Sorento High School and Northern Ill. Normal, Dixon, Ill. Theta Kappa Nu; Political Science Club. B. S., 1894, Normal, Dixon, Ill.; LL. B. Asst. State's Atty. St. Clair Co.

Address, Belleville, Ill.

2036. MABEL ETTA CAFKY (STARK)

Wife of No. 913

Born May 17, 1875, in Jacksonville, Ill. f. Simon Cafky. m. Sarah Spangle.

B. L. S. Member of Baptist Church.

Married Robert W. Stark, Oct. 5, 1904, Jacksonville, Ill. *Child*, Elizabeth, born July 6, 1905.

Address, 903 West California Ave., Urbana, Ill.

2037. ELIZABETH ELEANOR CALDWELL (INGALLS)

Born Sept. 18, 1880, in Dwight, Ill. f. F. O. Caldwell. m. Mary Alice Rae.

Librarian. Prepared in Zanesville, Ohio. B. A.

Married Claude Eugene Ingalls.

Address, Washington, Kan.

2038. MURIEL FLORENCE CAMPBELL (BUCKLES)

Sister of Nos. 1465, 1826

Born Oct. 2, 1881, Sadorus, Ill. f. David Lewis Campbell, 1837, N. J. m. Elmira T. Ball, Dayton, Ohio.

Prepared in Champaign, Ill. B. A.

Married William Piatt Buckles, Sept. 7, 1905, Champaign, Ill.

Address, 728 S. Randolph St., Champaign, Ill.

2039. WILHELMINA ELLEN CAROTHERS

Born Sept. 19, 1875, Turtle Creek, Pa. f. Rev. Robert Carothers, Turtle Creek, Pa. m. Emeline E. Milligan, Swissvale, Pa.

Library Cataloger. Prepared in Preparatory of Univ. of N. Dak. Adelphia, Univ. of N. Dak.; Wellesley Graduate Club, Wellesley Coll.; Literary Editor *The Student*, Univ. of N. Dak. B. A., 1896, N. Dak.; B. A. Cataloguer, Library of Univ. of N. Dak., 1904–05; in Catalog division of Library of Congress, July, 1905—. Member American Library Ass'n, 1904; Illinois State Library School Ass'n, 1905.

Address, 54 The Olympia, Washington, D. C.

2040. FREDERICK CLIFFORD CARRIEL

Born Mar. 26, 1879, Jacksonville, Ill. f. Dr. Henry F. Carriel, Aug. 20, 1830, Charleston, N. H. m. Mary Turner, Oct. 30, 1845, Jacksonville.

Mechanical Engineer. Prepared in Preparatory school at Illinois Coll.

Sigma Chi. B. S. Woods Motor Vehicle Co., Sept., 1904–Jan., 1905; Jan.–June, 1905, H. B. Dodge & Co.; Green Engineering Co., Aug., 1905—.

Address, 1152 W. College Ave., Jacksonville, Ill.

2041. CHARLES NICHOLAS CASEY

Born Dec. 6, 1878, in Chicago, Ill. f. Thomas Casey. m. Hannah.

Lawyer. Prepared in Chicago. LL. B.

Address, 4021 Dearborn St., Chicago, Ill.

2042. LUCY CHAPIN

Sister of Nos. 1470, 1636

Born Nov. 3, 1883, Tolono, Ill. f. Edward B. Chapin, May 7, 1856, Clyde, N. Y. m. Lucy Margaret Pierce, June 2, 1857, Feesburg, O.

Prepared in Champaign High School. Le Cercle Francias; Y. W. C. A.; Watcheka League. B. A. Presbyterian Church, Apr. 15, 1895.

Address, 304 W. Columbia Ave., Champaign, Ill.

2043. ANGIE RAY CLARK

Born July 3, 1878, Chicago, Ill. f. Gideon Egbert Clark, May 28, 1844, St. Lawrence Co., N. Y. m. Mary Laurette Tilden, Oct. 6, 1844, Cornwall, Addison Co., Vt.

Teacher. Prepared in South Chicago High School. Alethenai; Y. W. C. A.; Watcheka League; Pres. Alethenai; Y. W. C. A. cabinet. B. A. Member of Congregational Church, South Chicago.

Address, 137 75th Place, Chicago, Ill.

2044. CLINTON OLIVER CLARK

Born Aug. 4, 1880, Coffee Co., Kans. f. Thornton Clark, Apr. 12, 1856, St. Joseph, Ill. m. Mary Jane Coeray, Feb. 12, 1855, near Urbana, Ill.

Lawyer. Prepared in Winchester High School. Phi Delta Phi; Thi Delta Theta; Theta Nu Epsilon; Alpha Delta Sigma; Marshal Law Club; Students' Dancing Club. LL. B. Practicing law, 1904—.

Address, 403 D. Ave., Lawton, Okla.

2045. LORIN CLARK

Born Feb. 4, 1880, St. Joseph Twp., Champaign Co., Ill. f. Wallace Clark, Feb. 18, 1856, Ogden Twp., do. m. Eliza Ann Thompson, Mar. 23, 1859, St. Joseph Twp., do.

Lawyer. Prepared by private study. Witenagemote. LL. B. Admitted to practice of law, Feb., 1905.

Address, Homer, Ill.

2046. THOMAS AQUILLA CLARK

Born Nov. 22, 1879, Sidney, Ill. f. Wm. Davis Clark. m. Mary Jane Huff.

Electrical Engineer. Prepared in Sidney High School and Univ. Acad. Sigma Alpha Epsilon; Alpha Delta Sigma; Band; Mandolin Club. B. S. General Electric Co., 1904–05; U. S. Navy Yard, New York, 1905—.

Address, 808 W. Illinois St., Urbana, Ill.

2047. EDNA CLARKSON (EVANS)

Born July 16, 1880, Carthage, Mo. f. James Douglas Clarkson. m. Ida Cornell.

Librarian. Prepared in Drury Acad., Springfield, Mo. B. L. S. Asst. Librarian, Carthage Public Library until Apr. 1, 1905.

Married John Campbell Evans, June 20, 1905, Carthage, Mo.

Address, Olden, Mo.

2048. EMO LIZZIE COLE

Born Jan. 1, 1878, Keokuk, Ia. f. J. H. Cole, Beetown, Wis. m. Luelia Warner, Pa.

Teacher. Prepared in Keokuk High School. English Club; German Club. B. A.

Address, 216 High St., Keokuk, Ia.

2049. LEONARD ALLAN COLP

Born Jan. 18, 1881, Carterville, Ill. f. John Colp, Dec. 31, 1850, Osage, Ill. m. Dora North, Nov. 14, 1852, Carbondale, Ill.

Lawyer. Prepared in Carterville High School and Valparaiso Coll. Alpha Tau Omega; Witenagamote Law Club; Phi Delta Phi. B. S., Valparaiso, 1900; LL. B. General Law Practice; Coal and Land Broker, 1904—.

Address, Marion, Ill.

2050. EDWARD CHAPMAN CONVERSE

Born Oct. 3, 1881, Chicago, Ill. f. Chas. I. Converse, Feb. 16, 1858, Andover, Ill. m. Hattie Smith, May 24, 1862, Sandwich, Ill.

Teacher. Prepared in Sugar Grove High School and Aurora Coll. Deutsche Verein. Teaching at Charleston, Ill., 1904; Champaign, Ill., 1905.

Married Maude M. McCannon, June 21, 1905.

Address, Champaign, Ill.

2051. ORRIL PAULINE COOLIDGE

Born Feb. 8, ——, Niles, Mich. f. O. W. Coolidge, 1839, Edwardsburg, Mich. m. Ann Catherine Pettengill, 1840.

Librarian. Prepared in Niles High School, Mich. In Univ. of Calif., 1900–01. B. L. S. Librarian, Niles Public Library, Nov., 1904—.

Address, Niles, Mich.

2052. MANFORD E. COX

Born Mar. 20, 1880, Robinson, Ill. f. John Thomas Cox, Apr. 29, 1844, Hutsonville, Ill. m. Lucinda Jane Buckner, May 10, 1851, Clark Co., Ill.

Lawyer. Prepared in Robinson High School. Phi Delta Phi; Theta Kappa Nu; Van Twiller Court. LL. B. Practice of Law; City Attorney for City of Robinson, Ill., Apr. 19, 1905—. First Sergeant Co. D., 4th Reg. Inf., I. N. G., 1905.

Address, Robinson, Ill.

2053. ALICE BOURLAND COY

Born Sept. 15, 1864, Peoria, Ill. f. Eliab Washburn Coy, Dec. 6, 1832, Thorndike, Me. m. Georgianna Louisa Bryant Harrington, July 3, 1838, Leominster, Mass.

Library Cataloger. Prepared in Hughes High School, Cincinnati, Ohio. B. L. S. Cataloger in Cincinnati Public Library.

Address, College Hill, Ohio.

2054. ERNEST WILFRED CRESAP

Brother of No. 2055

Born Dec. 8, 1879, Bondville, Ill. f. B. T. Cresap, 1838, Marion Co., Ohio. m. Elizabeth Lister, 1848, Pickaway Co., Ohio.

Teacher. Prepared in Lovington, Ill., and Sullivan, Ill., High Schools. B. A. Instructor of German in Coshocton High School, 1904—.

Address, 224 So. Sixth St., Coshocton, Ohio.

2055. TRELLA JANE CRESAP

Sister of No. 2054

Born Sept. 28, 1881, Bondville, Ill. f. B. T. Cresap, 1838, Marion Co., Ohio. m. Elisabeth Lister, 1848, Picaway Co., Ohio.

Teacher. Prepared in Sullivan High School. Der Deutsche Verein. B. A. Principal of High School, Homer, Ill.

Address, 202 S. Romine St., Urbana, Ill.

2056. FREDERICK CUTTLE

Physician. Prepared in Riverside, Calif., High School, 1892. Attended pre-medical course in Univ. of Calif., 1898–1901; College of P. & S., Chicago, 1901–04. B. A., M. D., 1904, Coll. of P. & S. Served as Interne in Cook County Hospital for eighteen months.

2057. HENRY CAMILLE DADANT

Born Oct. 4, 1882, Hamilton, Ill. f. Camille P. Dadant, Langres, France. m. Mary Marinelli.

Merchant. Prepared in Keokuk High School, Ia. Tau Beta Pi. B. S. Manufacturer bee-keepers' supplies.

Address, Hamilton, Ill.

2058. CLEON LESLIE DAVIS

Born Mar. 18, 1877, Mt. Zion, Ill. f. Joseph Edgar Davis, Oct. 24, 1848, Pike Co., Ill. m. Martha Allen Bell, Dec. 15, 1853, Macon Co., Ill.

Civil Engineer. Prepared in Univ. Acad. Tau Beta Pi; C. E. Soc. B. S. Topographical Surveying, in Bohio, Panama Canal Zone, 1904—.

Address, (Home) 905 W. California Ave., Urbana, Ill.

2059. JOHN WOLFERSPERGER DAVIS

Born Aug. 6, 1880, Sterling, Ill. f. William White Davis, Oct. 25, 1836, Lancaster, Pa. m. Margaret Wolfersperger, Mar. 25, 1849, Lebanon, Pa.

Structural Engineer. Prepared in Sterling Twp. High School. Sigma Alpha Epsilon. B. S. Structural Engineer with A. Bolter's Sons, structural Steel Works, Chicago.

Address, 315 Bissell St., Chicago, Ill.

2060. MABEL KATHERINE DAVISON

Born Aug. 11, 1879, Joliet, Ill. f. George Davison. m. Hannah Allen.

Librarian. Prepared in Joliet High School. Kappa Alpha Theta; Phi Delta Psi. B. L. S. Assistant Librarian of the Joliet Public Library.

Address, Joliet, Ill.

2061. LAURA MAY DAYTON

Born Jan. 27, 1880, in Newman, Ill. f. John Dayton, 1836, in Troy, New York. m. Laura Jane Miller, 1845, in Alton, Ky.

Teacher. Prepared in Paris High School. B. A. Teaching, Virden, Ill, 1904–05; Colfax, 1905—.

Address, (Home) Paris, Ill.

2062. ALICE GREENWOOD DERBY

Born Oct. 24, 1878, Yellow Springs, Ohio. f. Samuel Carrol Derby, Dublin, N. H. m. Eunice Ransome.

Prepared in Columbus High School, Ohio. B. Ph., 1901, Ohio State Univ.; B. A. Member Phi Beta Kappa, Ohio State Univ.

Address, 93 Fifteenth Ave., Columbus, Ohio.

2063. FRED J. DEUTSCHMANN, JR.

Born Aug. 21, 1883, Lenzburg, Ill. f. F. J. Deutschmann, June 18, 1848, Wuertenberg, Germany. m. Elizabeth Mathews, Sept. 3, 1851, New Orleans, La.

Civil Engineer. Prepared in Belleville High School. B. S. Asst. City Engineer, Belleville, Ill., 1905—.

Married Bess Young, Dec. 30, 1903. *Child*, Harold James, born July 18, 1905.

Address, Belleville, Ill.

2064. ARTHUR GARFIELD DIEFENBACH

Born May 7, 1880, Blue Island, Ill. f. B. G. Diefenbach.

Electrical Engineer. B. S.

Address, Blue Island, Ill.

2065. EDWARD AUGUST DIETERLE

Born July 19, 1880, Chicago, Ill. f. Henry E. Dieterle, Oct. 11, 1855, Chicago. m. Martha Witte, July 30, 1859, Berlin, Germany.

Mechanical Engineer. Prepared in Chicago English High and Manual Training School. B. S. With Peoples Gas, Light & Coke Co., of Chicago, Ill.

Address, 909 Ogden Ave., Chicago, Ill.

2066. MERTIE MAY DILLON

Born in Normal, Ill. f. Adolphus Dillon, 1848, Dillon Town, Tazewell, Co., Ill. m. Pauline Britt, 1850, Armington, Ill.

Prepared in High School of Ill. State Normal, Normal, Ill. Student of Music in Wesleyan and Bloomington Conservatories. B. A. Grad. work, Univ. of Chicago, 1906.

Address, Normal, Ill.

2067. HENRY BERNHARD DIRKS

Born June 21, 1884, Chicago, Ill. f. Hermann J. Dirks, Germany. m. Anna E. Meyer, Germany.

Mechanical Engineer. Prepared in Chicago English High and Manual Training School. Tau Beta Pi; Sigma Xi. B. S.; M. E., 1905. Fellow in Mechanical Engineering, 1904–05. Conducting tests with High Speed Tool Steels, Engineering Experiment Station, Illinois. Tau Beta Pi, 1903; Sigma Xi, 1904.

Address, 202 E. Johns St., Champaign, Ill.

2068. FREDERIC HUGO DOEDEN

Born June 15, 1882, Eureka, Ill.

Teacher. Prepared in Eureka High School and Preparatory Dept. of Eureka Coll. Adelphic. Iowa-Illinois Debate, 1903; Iowa-Illinois Debate, 1904; Pres. Oratorical Association; Pres. Adelphic. B. A. Teaching, East Peoria, Ill., 1905—. Member N. E. A.

Address, East Peoria, Ill.

2069. ARCHIE BLAND DORMAN

Born Mar. 13, 1882, Taylorville, Ill. f. Owenton, Ky., 1840, m. Susannah Phillips.

Student. Prepared in Taylorville Twp. High School. Philomathean; Missouri Debating Team, 1903; Iowa team, 1904; Intersociety Debating team, 1901–04; Freshman Sophomore Debate, 1901. B. A. Teaching; Prin. of Mt. Pulaski High School, 1904–05; Student, Coll. of Law, Illinois, 1905—.

Address, 505 Daniel St., Champaign, Ill.; (Home) Taylorville, Ill.

2070. FRANK LEON DREW

Born Apr. 27, 1871, Onido Co., New York. f. Geo. R. Drew, N. Y. m. Hattie L. Spitzer.

Mechanical Draftsman. Prepared in Beloit, Wis. M. E. and E. E. Soc. B. S. Mechanical draftsman, 1905—. Served in Spanish-American War, 1898, Apr. to Jan., 1899.

Address, Grogona, Canal Zone, Panama.

2071. JOHN LEWIS DRYER

Born Aug. 31, 1878, Butler, Ill. f. George W. Dryer, Oct. 8, 1839, Hillsboro, Ill. m. Lucy Jane McCord, Apr. 1, 1849.

Lawyer. Prepared in Butler and Hillsboro High Schools and Blackburn Coll., Carlinville, Ill. Wetnagamot Law Club. LL. B. Practicing Law at Hillsboro, Ill. Member Presbyterian Church.

Married Mae Elizabeth Brookman, Oct. 31, 1904.

Address, Hillsboro, Ill.

2072. EARL LEROY DUELL

Born July 14, 1883, Virden, Ill. f. Dallas G. Duell, Dec. 12, 1845, Oswego, N. Y. m. Ella V. Snider, June 24, 1863, Newark, Ohio.

Deputy Auditor of Ramsey County, N. D. Prepared in Devil's Lake High School, N. D. Attended Univ. of N. Dak. three years. Adlephic. B. A.

Address, Devil's Lake, N. Dak.

2073. CLYDE EARL DURLAND

Born June 25, 1880, Flora, Ill. f. Maurice G. Durland, Brownstown, Ind. m. Celica Margaret McBride, Xenia, Ill.

Civil Engineer. Prepared in Flora High School, and Orchard City Business Coll. Track team, 1902–04; Manager, 1904 team. B. S. Engineering Dept., C. & N. W. R. R., Apr. 8, 1905—.

Address, Green Bay, Wis.; (Home) Flora, Ill.

2074. CHARLES EDWARDS

Born Aug. 27, 1882, Manchester, England. f. James Edwards, Mar. 16, 1848, Redruth, England. m. N. W. Bowden, Sept. 29, 1850, Redruth, England.

Chemist. Prepared in Peru High School and La Salle Twp. High School. B. A. Chemist at National Plant of the American Smelting & Refining Co., Chicago, Ill.

Address, 9477 Ewing Ave., Chicago, Ill.

2075. EDWARD GOLLERT EIDAM

Born Feb. 11, 1879, Blue Island, Ill. f. Carl Ferdinand Eidam, Dec. 3, 1831, Germany. m. Julia Runge, June 4, 1840, Germany.

Mechanical Engineer. Prepared in Blue Island High School. B. S. Apparatus Engineering Dept. for Stromberg Carlson Telephone Mfg. Co.

Address, The Oxford, Rochester, N. Y.

2076. TORRIS EIDE

Born Mar. 19, 1882, Aalund, Norway. f. Tollef T. Eide, Dec. 12, 1852, Aalund, Norway. m. Christian Greve, Aug. 12, 1862, Lund, Norway.

Civil Engineer. Prepared in Univ. Acad. Tau Beta Pi; Sigma Xi. B. S. Surveyor, Mississippi River Improvement, between Hannibal ,Mo., and Missouri River; Draftsman Oregon Short Line R. R., Montana Division, 1904—.

Address, Box 682, Pocatello, Idaho.

2077. LLOYD EDWIN ENGEL

Born Jan. 11, 1877, in Metamora, Ill. f. Joseph Engel.
Farmer. B. A.

Address, Metamora, Ill.

2078. ROY VICTOR ENGSTROM

Born Feb. 3, 1883, Peoria, Ill. f. Charles Victor Engstrom, Sweden. m. Bessie Johnson, Sweden.

Engineer. Prepared in Peoria High School. Phi Gamma Delta; Tau Beta Pi; Sigma Xi. Senior Class Pres.; Valedictorian. B. S. Asst. in Engineering Experiment Station, Illinois, summer of 1904; Instructor in Theoretical and Applied Mechanics, Illinois, 1905. Asst. in charge of reinforced concrete tests made at Illinois during 1905; Govt. Concrete Tests, Aug., 1905–May, 1906; Brayton Const. Co., St. Paul, Minn., 1906—.

Address (Home), 1204 N. Madison Ave., Peoria, Ill.

2079. LAMBERT THEODORE ERICSON

Born June 5, 1883, Peoria, Ill. f. Gustaf Edwin Ericson, Dec. 10, 1859, Sweden. m. Anna Elizabeth Alberts, Jan. 27, 1860, Galesburg, Ill.

Civil Engineer. Prepared in Moline High School. Delta Upsilon; Theta Nu Epsilon; Tau Beta Pi. Varsity Dancing Club; *Technograph* Board. B. S. Draftsman, Weir Frog Co., Cincinnati, Ohio, Aug., 1904–Apr., 1905; Locating Party, Missouri Pacific Ry., Apr., 1904–05–Apr., 1906; Construction Mo. Pac. R. R. Yards, Dupo, Ill., May, 1906—.

Address (Home), 1301 12th Ave., Moline, Ill.

2080. WILLIAM ALONZO ETHERTON

Born Dec. 11, 1874, Murphysboro, Ill. f. Abram Etherton, Jan. 20, 1851, Etherton, Ill. m. Mary Henson, Jan. 24, 1855, Grand Tower, Ill.

Architectural Engineer. Prepared in Southern Ill. State Normal, Carbondale, Ill. B. S. Sigma Xi. Tests of heat transmission through insulated walls, 1904; Constructing Engineer for the U. S. Post Office and Court House building, Huntington, W. Va., 1905–06; Building Supt., St. Louis, 1906—.

Address, 5351 Bartmer Ave., St. Louis, Mo.

2081. KENNETH NEILL EVANS

Born Feb. 10, 1882, Waynesville, Ill. f. Charles Edward Evans, Oct. 30, 1855, Waynesville, Ill. m. Laura Belle Twaddell, Oct. 6, 1860, Weston, Mo.

Prepared in Taylorville Twp. High School. Beta Theta Pi; Mathematics Club; English Club. B. A. Jr. Civ. Engr. Asst. making map for Christian Co. Coal Co., Summer, 1905.

Address, 412 W. First St., Taylorville, Ill.

2082. SAMUEL BARRY FLAGG

Born Nov. 1, 1882, in Alton, Ill. f. R. N. Flagg. m. ———.

Mechanical Engineer. Prepared in Shurtleff Coll. B. S. With Equitable Powder Co.

Address, Alton, Ill.

2083. CLARENCE EARL FLEMING

Born Feb. 25, 1883, Delavan, Ill. f. William Fleming, Oct. 30, 1839, Zanesville, Ohio. m. Anna Francis Trimble, Mar. 6, 1856, Tremont, Ill.

Y. M. C. A. Secretary. Prepared in Delavan High School. Philomathean; English Club; Y. M. C. A.; Pres. of Philo.; Y. M. C. A. Cabinet. B. A. General Secretary, Indiana Univ., Y. M. C. A., 1905—. Member of M. E. Church.

Address, Y. M. C. A. House, Bloomington, Ind.

2084. CARL JOSHUA FLETCHER

Husband of No. 1824

Born Mar. 3, 1880, Galesburg, Ill. f. Samuel Fletcher, Vt. m. Henrietta Brown, Galesburg, Ill.

Electrical Engineer. Prepared in Galesburg High School and Lombard Coll. Phi Delta Theta; Glee and Mandolin Club, 1903; Pres. Tennis Club, 1904; Tennis team, 1904. B. S. Illinois State Line Inspector until Jan. 1, 1905; C. U. Tel. Co.; Engineering Dept., Indianapolis, Ind., C. U. Tel, Co., 1905—.

Married Mary Henderson ('03), Dec. 16, 1905, in Galesburg, Ill.

Address, 505 E. 19th St., Indianapolis, Ind.

2085. CAROLINE KATHARINE FOSTER

Born June 12, 1880, Meadville, Pa. f. Francis Herriotte Foster, Dec. 18, 1836, Meadville, Pa. m. Frances Elizabeth Foster, Nov. 27, 1845, Mercer, Pa.

Library Cataloger. Prepared in Pittsburg Central High School. B. A., 1902, Western Univ. of Pa.; B. L. S. Cataloger in Carnegie library of Pittsburgh, Jan. 5, 1905—.

Address, 226 Oakland Ave., Pittsburg, Pa.

2086. PEARLE FRANKENBERG

Born Oct. 18, 1882, Urbana, Ill. f. Alvin Keener, Jan. 1, 1854, Tiffin, Ohio. m. Martha Jane McClain, Jan. 15, 1858, Urbana, Ill.

Prepared in Urbana High School. B. L. S.

Address, Urbana, Ill., R. R. No. 7.

2087. DEAN FRANKLIN

Born Jan. 9, 1872, Macomb, Ill. f. William James Franklin, Apr. 20, 1843, Macomb, Ill. m. Mary Ann Gibbs, Nov. 8, 1848, Browning, Ill.

Lawyer. Prepared in Junction City High School, Kans., and Dickinson County High School, Kas. Phi Delta Theta; Phi Delta Phi; Theta Kappa Nu; Political Science Club, 1903–04; Pres., Dramatic Club, 1903–04; Pres. Marshall Law Club, 1901–02. LL. B. First Lieut. Troop H, First Illinois Cavalry, 1899–1900.

Address, Macomb, Ill.

2088. BURTON FRENCH

Born Sept. 23, 1881, La Porte, Ind. f. W. H. French, Aug. 23, 1852, Chicago, Ill. m. F. E. Wallace, Jan. 13, 1856, La Porte, Ind.

Electrical Engineer. Prepared in Chicago English High and Manual Training School. B. S. Electrical Engineering, in office of Chief Operating Engineer of Chicago Edison Co.

Address, 125 So. California Ave., Chicago, Ill.

2089. WILLIAM HIRAM FURSMAN

Born July 20, 1878, El Paso, Ill. f. Elias S. Fursman. m. Mira Pool.

Civil Engineer. Prepared in El Paso High School. Theta Nu Epsilon. B. S. Muskogee Railroad work, field and office; Chicago, draftsman for Doring Coal Co.

Married Winifred Myers, Oct. 24, 1904, St. Louis, Mo.

Address, 1237 Ainslie Ave., Chicago, Ill.

2090. ELMER LOGAN GARNETT

Brother of No. 942

Born Nov. 15, 1879, St. Marys, Ill. f. Robert Kirtley Garnett, Aug. 4,

1844, St. Marys, Ill. m. Annie Elizabeth Hunter, Oct. 19, 1845, Catasauqua, Pa.

Student. Prepared in Carthage High School, Ill. Phi Gamma Delta; Phi Delta Phi. Adelphic; Political Science Club; Commercial Club; Van Twiller Court; Major; Capt. B. A. Kimball and Norton Insurance Fellowship, 1904–05.

Address, Plymouth, Ill.

2091. NEWTON DAVID GASTON

Born Nov. 14, 1874, Tranquility, Adams Co., Ohio. f. E. M. Gaston, Tranquility, Ohio. m. Nancy J. Brown, Cherry Fork, Ohio.

Mechanical Engineer. Prepared in Univ. Acad. M. E. and E. E. Soc. Pres., 1903–04; *Technograph* Board, 1902–04; *Illio* Board; Capt. B. S. Draftsman, Deering Division International Harvester Co., Chicago, Ill., June, 1904–05; with Deere & Co., Asst. Supt. Office, Moline, Ill., 1905—. Member Moline Social Club, 1905; Tri-City Alumni Assn., 1905.

Address, 2008 6th Ave., Moline, Ill.

2092 LILLIAN MABELLE GEORGE

Born Apr. 27, 1874, Amesbury, Mass. f. Robert Benjamin George, Sept. 16, 1843, Newburyport, Mass. m. Mary Frances Sargent, Feb. 19, 1843, Amesbury, Mass.

Librarian. Prepared in Amesbury High School, and R. I. College. B.S., 1899, R. I. College; B. A. Librarian at R. I. College.

Address, 11 Cedar Court, Amesbury, Mass.

2093. CHARLOTTE MITCHELL GIBBS

Sister of Nos. 1327, 1676

Born Jan. 10, 1885, Greenup, Ky. f. George Gibbs, Mar. 25, 1842, Wareham, Mass. m. Elizabeth Thacher Hodge, Plymouth, Mass., Nov. 9, 1846.

Prepared in Champaign High School and Univ. Acad. Watcheka League; Y. W. C. A.; Household Science Club; Kappa Kappa Gamma. B. A. Assistant in Household Science, Illinois, 1905—.

Address, (Home) 26 Shepard St., Cambridge, Mass.; 404 E. Johns St., Champaign, Ill.

2094. LOUELLA IDA GILLESPIE

Sister of No. 1678

Born Aug. 7, 1881, Harris, Ill. f. George Moore Gillespie, 1848, McLean Co., Ill. m. Ollie E. Crawford, 1856, Ohio.

Teacher. Prepared in Champaign High School. B. A. Principal of Savoy School, 1904–05; Asst. in Phys. Tr., Illinois, 1905–06

Address, 741 N. Randolph St., Champaign, Ill.

2095. PHILIP DAKIN GILLHAM

Born May 12, 1883, Princeton, Ill. f. Julius Augustus Gillham, Apr. 16, 1844, Alton, Ill. m. Elizabeth Dakin, Mar. 29, 1846, Wilmington, Ohio.

Civil Engineer. Prepared in Princeton High School, Ill. Beta Theta Pi; C. E. Club. B. S. Agriculture, Princeton, Ill., 1904; Draftsman, 1905, Chicago Bridge & Iron Works, Chicago; Draftsman, Neoke Richards Iron Works, Ind., 1905; Asst. Engr., Expanded Metal & Corrugated Bar Co., St. Louis, Mo., 1905—.

Address, 925 Frisco Bldg., St. Louis, Mo.; (Home) 426 South Church St., Princeton, Ill.

2096. CARL LOUIS GINZEL

Brother of No. 2388

Born Jan. 31, 1880, Trenton, Ill. f. Moritz Ginzel. m. Mary Blanck.

Draftsman. Prepared in Trenton High School and Illinois Acad. Phi Kappa Sigma; C. E. Club. B. S. Draftsman with Weir Frog Co., July 26, 1904—.

Address, 2707 Norwool Ave., Station H., Cincinnati, Ohio.

2097. PAUL BOND GLASSCO

Born Nov. 11, 1878, Greencastle, Ind. f. George Melville Glassco. m. Sarah Elizabeth Bond.

Architectural Engineer. Prepared in Tuscola and Charleston High Schools. Architects' Club; Sigma Xi. B. S. Draftsman; Inspector of Structural Steel; Contractor's Supt.

Address, Charleston, Ill.

2098. HIMAN RICHARD GLICK

Born May 18, 1883, St. Louis, Mo. f. Max Nathan Glick, Apr. 8, 1862, Vilkomier, Kovno, Russia. m. Fannie Zoller, Mar. 7, 1865, Brody, Galcia, Austria.

Lawyer. Prepared in Champaign High School. Phi Delta Phi; Theta Kappa Nu; Van Twiller Law Court. LL. B.

Address, 97 De Kalb St., Chicago, Ill.

2099. JOSIAH GORHAM

Born Dec. 5, 1881, Homer, Ill. f. Henry Gorham, Dec. 10, 1849, Jacksonville, Ill. m. Mary Agustus Droemus, Oct. 17, 1853, New Orleans, La.

Chemist. Prepared in Champaign High School. Chemical Soc. B. A. Asst. State Chemist of the State of New York; Chemist Union Pac. R. R., 1906.

Address, 2608 Harney St., Omaha, Neb.

2100. MARGARET AMIDON GRAMESLY

Born Sept. 3, 1878, Charleston, Ill. f. Charles Gramesly, June 3, 1844, Palmyra, N. Y. m. Keturah Hildreth, Dec. 6, 1856, Onondaga, N. Y.

Librarian. Prepared in Charleston High School. B. L. S. Children's Librarian, Jacksonville Public Library, Jacksonville, Ill., 1905. Librarian Le Moyne Institute, 1905–06.

Address, 252 Orleans St., Memphis, Tenn.; (Home). Charleston, Ill.

2101. BARTLETT STEPHEN GRAY

Born May 19, 1883, Jacksonville, Ill. m. Stephen Bartlett Gray, Jan. 7, 1845, Jacksonville, Ill. m. Charlotte Frances Deatherage, Jan. 8, 1861, Scottsville, Ill.

Lawyer. Prepared in Jacksonville High School. Delta Upsilon; Phi Alpha Delta. Scholarship. Glee and Mandolin Club, 1902–04; Opera Club. LL. B. Special Student in Harvard Law School, 1904–05. Admitted to Bar, Illinois, Oct. 14, 1904.

Married Rose Dougherty, Apr. 26, 1906, Keokuk, Iowa.

Address, 1039 W. College Ave., Jacksonville, Ill.

2102. CELLA GENEVIEVE GREEN

Born Aug. 8, 1881, in Ivesdale, Ill. f. P. Green. m. ———.

Prepared in Univ. Acad. B. A.

Address, Ivesdale, Ill.

*2103. MABEL GREEN

Born Mar. 7, 1867, Florida, N. Y. f. Samuel Green, Dec. 18, 1840, Ringwood, Passaic Co., N. J. m. Mary E. Miller, June 9, 1848, Florida, N. Y.

Prepared in S. S. Seward Institute, Florida, N. Y., Grad., 1885. Grad. of N. Y. State Normal School, Albany, 1887. Pd. M., 1893, Univ. of New York City; B. L. S. Asst. Principal of Schools, Warwick, N. Y., 1887–88; Same, Gravesend, L. I., 1889–93; Teacher, Brooklyn High School, 1895–98. Member of Presbyterian Church, Florida, N. Y., 1892.

Died July 23, 1905, Florida, N. Y.

2104. ELIZABETH GROSVENOR GREENE

Born Oct. 20, 1882, Kyoto, Japan. f. Daniel Crosby Greene, 1843, Roxbury, Mass. m. Mary Jane Forbes, 1845, Charlestown, Mass.

Librarian. Prepared in Cleveland School, Tokyo, Japan, Arlington and Newton High Schools, Mass. Attended Mt. Holyoke Coll., 1891–1901. Y. W. C. A.; Deutsche Verein; Kappa Alpha Theta. B. A.; B. L. S. Congregational Church, 1898, Auburndale, Mass.

Address, 1011 Wright St., Champaign, Ill.

2105. LUDWIG GUTMANN

Born Aug. 21, 1860, Hamburg, Germany. f. Z. Gutman, 1830, Hamburg, Germany. m. Elise Biesenthal, Schwerin, Mecklenburg, Germany.

Electrical Engineer. Prepared in Hamburg and Artisan Schools in Germany and England. B. S. Delegate for Amer. Inst. of Electrical Eng. to International Congress of Electricians, Frankfurt, Germany, 1891. Consulting Engineer, 1905; Engineer on the staff of Wagner Electric Mfg. Co. Inventor of the Gutman Recording Wattmeter, No. 610,224, Nov. 15, 1898; Pats. No. 675,995, No. 675,996, of June 11, 1901; Electric Motors, Pats. No. 530,176, No. 530,177 and No. 530,178, Dec. 4, 1894; Electro Magnetic Cut Out, No. 446,515, 1891, and Alternating current regulator, Pat. No. 769,342, 1904. Articles and papers: The Motorman and His Duties, The Windsor-Kenfield Publ. Co.; Paper read before International Congress of Electricians, Frankfurt, Germany, 1891; Paper read before Amer. Inst. Elec. Eng., 1894; Contributor to a German Electrical Journal during Chicago World's Fair; *Electrical World*, *Electrical Engr.*, *Electric Power*, etc. Member of Amer. Inst. of Electrical Eng'rs; member German Society of Electricians.

Married Emma J. Wilkins, June 24, 1896, Chicago, Ill.

Address, 5228 Kensington Ave., St. Louis, Mo.

2106. FRANK STANLEY HADFIELD

Born Apr. 14, 1881, Mineral Point, Wis. f. Frank Waller Hadfield, Nov. 5, 1858, Mineral Point, Wis. m. Phillippa Cox, Oct. 25, 1858, Mineral Point, Wis.

Draftsman. Prepared in Englewood High School, Chicago. Sigma Xi; Tau Beta Pi; Capt. B. S.; M. E., 1905. McKinley Fellowship, 1904. Draftsman and Asst. Mech. Engr. for De Kalb-Sycamore Electric Com.

Address, 119 Park Ave., De Kalb, Ill.

2107. IRA CHASE HARMAN

Born Aug. 6, 1879, in Milford, Ill. f. J. M. Harman, Milford, Ill.

Physician. Prepared in Sheldon High School, Sheldon, Ill , and Eureka Coll. Phi Rho Sigma B. A., M. D., 1904, Interne, Chicago Hospital eighteen months.

Address, 1636 W. End Ave., Chicago Heights, Ill.

2108. ALTHA HAVILAND

Born Nov. 18, 1878, Fort Dodge, Ia. f. Charles Le Grand Haviland, 1853, Princeton, Ill. m. Martha Lang, 1859, Canada.

Teacher. Prepared in Ft. Dodge High School. Illiola; Y. W. C. A.;

Watcheka League. B. A. Teacher of Science in East Batavia High School, 1904–05; Indianola High School, 1905–06.

Address, Humboldt, Ia.

2109. CHARLES WESLEY HAWES

Born June 24, 1880, Rock Island, Ill. f. Major C. W. Hawes, Mar. 7, 1841, Rock Island, Ill. m. Josephine B. Hawes, Rock Island, Ill.

Draftsman. Prepared in St. John's Military School, Delafield, Wis. Sigma Chi; Glee and Mandolin Club, 1902–04. B. S. Supt. Emmetsburg Heat, Light & Power Plant; Draftsman with Western Tube Co., Kewanee, Ill.; Draftsman with Pedrick & Ayer Co., Plainfield, N. J.

Address, Plainfield, N. J.

2110. ELIZABETH LENA HAWTHORNE

Born July 27, 1880, La Place, Ill. f. Samuel Victor Hawthorne, Oct. 14, 1851. m. Kate Stoner, Sept. 12, 1852, Bath Co., Ky.

Teacher. Prepared in Decatur High School. B. A. Teaching in La Place School, Ill.

Address, La Place, Ill.

2111. SMITH TOMPKINS HENRY

Born Apr. 9, 1881, Bushnell, Ill. f. Smith Thomas Henry, Mar. 27, 1848, near Pittsburg, Pa. m. Kiemsa Cole, Mar 4, 1856, Qunicy, Ill.

Associate Editor, *The Engineering Record*. Prepared in Bushnell High School and Univ. Acad. Phi Gamma Delta; Sigma Xi; Tau Beta Pi; Track team; Mgr. *Illini* in senior year. B. S. Pittsburg Water Department, Sept. 1, 1904; Associate Editor *The Engineering Record*, Sept. 1, 1904—; Western editorial representative, Chicago, 1906—. Articles in each week's issue of *The Engineering Record* and has written for other technical journals.

Address, care of The Engineering Record, Chicago, Ill.

2112. GERTRUDE FOX HESS

Born Dec. 30, 1865, Rosedale, Ohio. f. Amos N. Newton Fox, Nov. 7, 1838, Rosedale, Ohio. m. Clarinda Jeanette Baker, Nov. 30, 1843, Delaware, Ohio.

Library Assistant. Prepared in Ohio State Univ. prep. school. Browning Literary Soc.; Pres. of Browning, O. S. U.; Pres. Library Club, Illinois. B. L. S. Library Asst. at Ohio State Library. Member of the Disciple Church.

Married May 1, 1899, Columbus, Ohio. *Children*, Gladys Fox, born May 19, 1890; Dorothy Ann, born Sept. 4, 1894.

Address, 983 North High St., Columbus, Ohio.

2113. THOMAS SLOAN HEWERDINE

Born July 16, 1870, Dewey, Ill. f. Thomas Hemerdine. m.

Civil Engineer. Prepared in Austin Coll., 1900. B. A. Austin Coll., 1900. B. S.

Address, Fisher, Ill.

2114. NELLIE GOODWIN HEWITT

Born Sept. 25, 1876, Alton, Ill. f. Horace Lorenzo Hewitt, Oct. 20, 1835, Auburn, N. Y. m. Sarah Elizabeth Goodwin, Nov. 16, 1847, St. Louis, Mo.

Librarian. Prepared in Shortridge High School, Indianapolis, Ind. B. A., 1898, Wells Coll.; B. L. S. Librarian Ferry Hall Library, Lake Forest, Ill.

Address, (Home) 1116 College Ave., Indianapolis, Ind. Lake Forest, Ill.

2115. FRANK WYMAN HILLIARD

Born Oct. 3, 1880, Brighton, Ill. f. George W. Hilliard, Brighton, Ill. m. Celia A. Chase, Brighton, Ill.

Electrical Engineer. Prepared in Brighton High School and Washington Univ. Man. Tr. School, St. Louis, Mo. Phi Gamma Delta; Elec. Eng. Soc.; Tau Beta Pi; Sigma Xi; Illinois Club. B. S. Chicago Edison Co., June–Nov., 1904; Commonweatlh Elec. Co., Chicago, Nov., 1904–June, 1905; Gen. Elec. Co., 1905—. Assoc. Member A. I. E. E.

Address, 80 Park St., Lynn, Mass.

2116. ROY WILSON HILTS

Born Nov. 9, 1879, McLean Co., Ill. f. Samuel Hilts. m. Harriet Steele Wilson.

Chemist. Prepared in Colorado State Prep. School. Sigma Xi; Phi Lambda Upsilon. B. A. Chemist, Laboratory of Armour Co., E. St. Louis, Ill.; now chemist in Chemical Lab., Union Stock Yards, Chicago.

Address, care of Armour & Co., Chem. Lab., Union Stock Yards, Chicago, Ill.

2117. FREDERIC LEIDY HOLCH

Born Aug. 21, 1882, Gilman, Ill. f. Frederic G. Holch. m. Elizabeth West.

Teacher. Prepared in Gilman High Schools. B. A. Teacher of English in Sullivan High School, 1904–05; Supt., Gilman Public Schools, 1905–06.

Address, Gilman, Ill.

2118. CLARENCE EUGENE HOLCOMB

Brother of No. 2119

Born Dec. 28, 1882, Oakley, Ill. f. Timothy Osmond Holcomb, 1842, Belleville, Ill. m. Clarinda Jane Smith, 1851, Smithton, Ill.

Electrical Engineer. Prepared in Bement High School. Sigma Alpha Epsilon; Tau Beta Pi. B. S. Testing Dept. G. E. Co., 1904–05; Electrical Sub-inspector, New York Navy Yard, 1905—.

Address,

2119. TIMOTHY OSMOND HOLCOMB

Brother of No. 2118

Born June 18, 1878, Freeburg, Ill. f. T. O. Holcomb, May 19, 1842, Ill. m. Clarinda J. Smith, Mar. 29, 1851, Ill.

Accountant. Prepared in Bement High School. Sigma Alpha Epsilon; Asst. Editor *Illini*, 1902–03; Editor *Illini*, 1903–04. B. A. Office of Western Electric Co., June, 1904–05; Accountant, The Audit Co. of New York June–Sept, 1905. C. H. Geist Co., Sept., 1905–Feb., 1906.

Address, Montclair, Colo.

2120. HARRIET HOLDERMAN

Born in Morris, Ill. f. John Holderman, Vandalia, Ohio. m. Phebe Patty, Englewood, Ohio.

Librarian. Prepared in Morris High School and Northwestern Univ. Prep. School. Gamma Phi Beta; Phi Delta Psi; Alethenai. B. L. S. Asst. Cataloger, Jacksonville, Ill., Public Library, July, 1904–Apr., 1905; Asst. Cataloger, Ind., State Library, Apr.–Oct., 1905—; Asst. in John Crerar Library. Oct., 1905—.

Address, (Home) Morris, Ill.

2121. EDNA HOPKINS

Born Jan. 26, 1880, Cincinnati, Ohio. f. Charles Frederick Hopkins, 1849, St. Louis, Mo. m. Georgina Dymond, 1854, Surrey, England.

Library Cataloger. Prepared in Woodard High School, Cincinnati, O.

B. A. 1902, Univ. of Cincinnati; B. L. S. Calatoger, Public Library of Cincinnati, July, 1904–Oct., 1905; Loan desk asst , Van Wormer Library, Univ. of Cincinnati, Oct., 1905–June, 1906; Ref. librarian, same, 1906—.

Address, 4223 Langland St., Cincinnati, Ohio.

2122. RAY LEEKLEY HORR

Born June 27, 1882, Clinton, Ia. f. Henry G. Horr, Elizabeth, Ill. m. Julia Ellen Leekley, New Dignig, Ohio.

Electrical Engineer. Prepared in Galena High School. M. E. and E. E. Soc. B. S. Inspector, Chicago Telephone Co., Sept., 1904–Jan., 1905; Tester, same, Sept.–July, 1905; Wire Chief, Yards Office, same, July, 1905—. Sergeant Co. M, 6th I. N. G., June 15, 1902–June 15, 1905.

Address, 232 Dearborn Ave., Chicago, Ill.

2123. RALPH BARNARD HOWE

Born June 25, 1882, Chicago, Ill. f. Edward Gardner Howe, Aug. 11, 1849, Brookline, Mass. m. Mary Elizabeth Barnard, Feb. 16, 1855, Chicago, Ill.

Horticulturist. Prepared in Univ. Acad. Agricultural Club; Chemical Club. B. S. Field Asst. in Dept. of Horticulture, Illinois, 1904—. Article in *Illinois Agriculturalist*, 1903. Member Congr. Church, 1893; American Breeders' Ass'n, 1904; Major, United Boys Brigades of America, 1901—.

Address, 1004 So. Mathews Ave., Urbana, Ill.

2124. CLARISSA LOUISE HOWELL

Born June 28, 1881, Beloit, Wis. f. Edgar Adelmar Howell, 1849, Waukesha, Wis. m. Elizabeth Stearns Bicknell, 1851, Beloit, Wis.

Librarian. Prepared in Beloit High School. Kappa Kappa Gamma. B. A. Asst. Cataloger, State Univ. of Iowa Library, Sept., 1904–Apr., 1905; Reference Librarian, Apr., 1905—.

Address, 122 N. Capital St., Iowa City, Ia.

2125. GEORGE WARREN HUNT

Born May 8, 1875, Ipava, Ill. f. Hiram Hunt, Feb. 14, 1818, Albany, N. Y. m. Catherine McKee, Dec. 18, 1835, Dublin, Ireland.

Lawyer. Prepared in Ill. State Normal Univ. LL. B. Lawyer and County Superintendent of Schools.

Address, Granville, Ill.

2126. MABEL DOROTHY HUNT

Born Dec. 7, 1881, near Urbana, Ill. f. Leroy Hunt, Buffalo, N. Y. m. Mary Elizabeth White, Detroit, Mich.

Teacher. Prepared in Urbana High School. Der Deutsche Verein; English Club. B. A. Teaching. First M. E. Church; Y. W. C. A.; Epworth League.

Address, 501 W. High St., Urbana, Ill.

2127. CHARLOTTE M. JACKSON

Born Apr. 30, 1881, Augnsta, Oneida Co., N. Y. f. William Jackson, June 8, 1846, Augusta, N. Y. m. Sarah E. Kendall, June 4, 1845, Augusta, N. Y.

Library Cataloger. Prepared in Ithaca High School and Cornell Univ. Phi Delta Psi; Kappa Kappa Gamma. B. L. S. Asst. Cataloger, Bryn Mawr College Library.

Address, Bryn Mawr College Library, Bryn Mawr, Pa.

2128. OTTO JANSSEN

Born May 23, 1873, Fort Gibson, I. T. f. Jacob Janssen, 1835, Germany. m. Mary Weber, 1843, Wurtemberg, Germany.

Draftsman. Prepared in Univ. Acad. Tau Beta Pi; Architects' Club; Philomathean. B. S. Draftsman to date.

Address, care of Harrison Aljright, Archt, 532 Laughlin Bldg., Los Angeles, Calif.

2129. JOHN WILLIAM JONES

Born Aug. 3, 1879, Virden, Ill. f. William Jones, 1853, Monmouthshire, England. m. Arminta Jane Davidson, Sept. 6, 1852, Salem, Ill.

Lawyer. Prepared in Virden High School and Blackburn Coll. Adelphic. LL. B. Practicing Law, Seattle, Wash.

Address, (Home) Seattle, Wash.

2130. LUCILE JONES

Born Nov. 10, 1882, in Oglesby, Ill. f. C. S. Jones, Oct., 1856. m. Fannie M. Richardson, 1856, Ottawa, Ill.

Prepared in Hyde Park High School. Kappa Kappa Gamma; Phi Delta Psi. Pres. Y. W. C. A. B. A.

Address, 170 Oakwood Blvd., Chicago, Ill.

2131. WILLIAM GEORGE KAESER

Born Nov. 22, 1882, Highland, Ill. f. Fritz Kaeser, May 13, 1848, Glarus, Switzerland. m. Katherine Caindle.

Professor, Helvetia Milk Condensing Co. Prepared in Highland High School. Sigma Alpha Epsilon. Inter-Scholastic Mgr., 1904. LL. B.

Married Clara Vogt, Sept. 6, 1905, St. Louis, Mo.

Address, Greenville, Ill.

2132. EDWIN BENJAMIN KARNOPP

Born Nov., 1881, in Lowell, Wis. f. Wm. Karnopp. m. ———.

Undergrad. work in Univ. of Mich. B. S.

Address,

2133. CLOYD ELIAS KEITH

Born May 30, 1880, Chillicothe, Ill. f. Alvin Nelson Keith, June 8, 1853, Switzerland Co., Ind. m. Ella Elizabeth Turner, Nov. 20, 1860, Wyoming, Ill.

Lawyer. Prepared in Peoria High School and Bradley Plytech. Inst., Peoria. LL. B. Practicing Law.

Address, Suite 315, Observatory Bldg., Peoria, Ill.

2134. DAVID HENRY KELLY

Born July 2, 1883, Steubenville, Ohio. f. Thos. Kelly, May 30, 1854, Steubenville, Ill. m. Delia Cottingham, Aug. 15, 1856, Pitts, Pa.

Electrical Engineer. Prepared in El Paso High School, Texas. B. S. Aug. 1904–Feb., 1905, Electrician Amer. Smelting & Refining Co., Bullock Elec. Mfg. Co., Feb., 1905—.

Address, 2329 Kenilworth Ave., Sta. H., Cincinnati, Ohio.

2135. LE ROY KERSHAW

Born Dec. 6, 1880, Elmwood, Ill. f. David R. Kershaw, 1856, Prairie City, Ill. m. Jennie M. Cole, 1861, Huntington, Mass.

Lawyer. Prepared in Elmwood High School. Phi Alpha Delta. LL. B. President of Illinois Trust and Investment Co., Morris, I. T.; Pres. Farmers' State Bank, Morris, I. T.; Lawyer, Morris, I. T., to date.

Address, Morris, I. T.

2136. LEILA PAULINE KING

Born Sept. 1, 1881, Stillman Valley, Ill. f. James H. King, 1832, Worchester, Mass. m. Lucy Lee Conde, 1854, Hawaiian Islands.

Library Cataloger. Prepared in Rockford High School. Kappa Kappa Gamma. Final honors, Library School. B. L. S. Cataloger, Clinton, Ia., Public Library, July–Dec., 1904; Rockford, Ill., Public Library, Jan., 1905.

Address, 622 N. Main St., Rockford, Ill.

2137. HARRY BERTRAM KIRCHER

Born Aug. 1, 1881. f. Henry A. Kircher. m. Bertha Engelmann.

Electrical Engineer. Prepared in Belleville High School and Smith Acad. E. E. Society; Sigma Alpha Epsilon. B. S. With Illinois Traction System, 1905; Superintendent of the Belleville Gas & Electric Co., 1905—.

Address, Belleville, Ill.

2138. NOAH KNAPP

Born June 15, 1877, Edinburg, Ind. f. Andrew Clark Knapp, 1850, Middlebourne, W. Va. m. Sarah Jane Williamson, 1852, near South Bend, Ind.

Teacher. Prepared in Arcola High School, Ill. Adelphic; Mathematical Club; Pi Theta; Illinois-Indiana Debating Team, 1903; Adelphic Mgr. Star Lecture Course, 1903–04; Pres. of Adelphic, one term; Pres. of Math. Club one semester. B. A. Teaching, Oak Park High School, 1904—.

Address, Arcola, Ill.

2139. FRANK HAMILTON KNEELAND

Born Feb. 17, 1879, Dwight, Ill. f. Erastus Hamilton Kneeland, 1831, Watertown, N. Y. m. Diana Gallup, 1841, Hartford, Conn.

Erecting Engineer. Prepared in Dwight High School. Capt. B. S. City Engineer, Dwight, Ill., 1904; Asst. foreman on construction, Detroit Edison Co., 1904; Erecting Engineer, The Sterling Co., Barberton, Ohio, Dec., 1904—. Service in Porto Rican Campaign U. S. Army, volunteer, June 23, 1898–Jan. 21, 1899.

Address, Dwight, Ill.

2140. MARTHA CAROLINE KOEHN (HUBBARD)

Born July 2, 1880, at Flatow, West Prussia. f. Otto Koehn. m. Jestina Louisa Eschner.

Prepared in Menominee, Mich. Watcheka League; Y. W. C. A.; Der Deutsche Verein. B. A. Teacher of Math. and German in Marion High School, Ill.

Married Fred C. Hubbard, of Urbana, Ill., Aug. 7, 1905, at Chicago.

Address, Urbana, Ill., R. R. No. 10.

2141. HENRY KREISINGER

Born Feb. 17, 1876, Radnice, Bohemia. f. Emanuel Kreisinger, Radnice, Bohemia. m. Maria Milota, Radnice, Bohemia.

Engineer. Prepared in Lewis Institute, Chicago, and Univ. Acad. Sigma Xi. B. S. Boiler room observer at the United States Geological Survey Coal Testing Plant, 1905—.

Married Ella Martha Zalondek, May 6, 1905, Chicago, Ill. *Child*, Robert Henry, born Apr. 28, 1906.

Address, 6010 Suburban Ave., St. Louis, Mo.

2142 JOHN FELIX KYTE

Born Sept. 5, 1875, Milan, Ill. f. Chas. Eldred Kyte, Oct. 1, 1839, Eldred, N. Y. m. Sarah Viola Crouch, 1845, Milan, Ill.

Lawyer and Life Insurance Agent. Prepared in Univ. Acad. Adelphic. LL. B. Agent, Metropolitan Life Insurance Co.

Address, 405½ N. Prairie St., Champaign, Ill.

2143. LEONARD JOHN LEASE

Born Oct. 15, 1879, Nokomis, Ill. f. Jacob H. Lease, Annapolis, Ohio. m. Athalinda Whitmore, Pleasant Valley, Ohio.

Electrician. Prepared in Nokomis High School and Carthage Coll., Carthage, Ill. M. E. and E. E. Soc. B. S. Meter Inspector and Tester, Allegheny County Light Co., Pittsburg, Pa., 1904–05; Electrician, St. Joseph Ry. Light, Heat & Power Co., Apr., 1905—. Student member of American Institute of Electrical Eng'rs.

Married Winnibelle Lacy, May 24, 1904, Urbana, Ill.

Address, 1801 Sylvanie St., St. Joseph, Mo.

2144. JAE ERNEST LEAVERTON

Born June 3, 1878, Leavenworth, Kans. f. John Leaverton. m. Anna Leaverton.

Lawyer. Prepared in Univ. Acad. LL. B. Member Christian Church, 1898.

Married Daisy Deane Runyan, of Danville, Ill., Nov. 15, 1904, at Grand Junction, Colo.

Address, Grand Junction, Colo.

2145. ERNEST RICHARD LEVERTON

Born Dec. 17, 1878, Warren, Ill. f. Moses Richard Leverton, Mar. 23, 1848, Castletown, Del. m. Dora Neusus, Dec. 26, 1856, Cassel, Germany.

Mechanical Engineer. Prepared in Warren Acad. M. E. and E. E. Soc. B. S. Mechanical Engineer in charge of shop and drafting room, July, 1905; With Stone & Webster, as Asst. Elect. Engr. at the Hydro Electric Plant being installed at St. Croix Falls, Wis., 1905–06; Engr. in charge of estimating dept. Minneapolis Steel & Machinery Co. Member Presbyterian Church.

Married Helen Ruth Mandeville, Oct. 10, 1905.

Address, 3154 15th Ave. S., Minneapolis, Minn.

2146. FRANK MERRIL LINDSAY

Born Nov. 9, 1879, Decatur, Ill. f. John Lindsay, Feb. 11, 1835, Bathesda, Tenn. m. Edna Nicholson, Sept. 15, 1835, Frankfort, Ky.

Lawyer. Prepared in Decatur High School. Delta Tau Delta. Track team, 1902. LL. B. Admitted to Oklahoma Bar, Sept., 1905. Secretary of Oklahoma Boiler & Mfg. Co.

Address, Oklahoma City, O. T.

2147. ALBERT EDWIN LOGEMAN

Born May 29, 1880, in Lake View. f. John Logeman. m. Mary Door.

Building construction work. Prepared in Chicago. Sigma Alpha Epsilon; Alpha Delta Sigma; Y. M. C. A. B. S. Builder, in Mellen, Wis.

Married Mary E. Newman ('Ex-06), June 27, 1905, Elgin, Ill.

Address, Mellin, Wis.

2148. FREDERICK EDWIN LOOSLEY

Born Aug. 28, 1879, Rock Island, Ill. f. George Marvin Loosley, Apr. 1, 1856, Beardstown, Ill. m. Elizabeth Plummer, Jan. 8, 1853, Greenville, Pa.

Engineer. Prepared in Rock Island High School. M. E. and E. E. Soc. B. S. C. R. I. & P. shops at E. Moline, Ill., July, 1904–Aug., 1905; with Williams, White & Co., Moline, Ill., Sept., 1905—. Member Congregational Church.

Address, 1808 6th Ave., Moline, Ill.

2149. LEILA SARA LOVE (BROWN)

Born Mar. 18, 1881, La Porte, Ind. f. Isaac A. Love, Scotland. m. Ella C. Humphrey, Ohio.

Prepared in Danville High School. Kappa Alpha Theta. B. A.

Married Frederick Gage Brown, Sept. 6, 1906, St. Louis, Mo.

Address, 610 Witmer St., Los Angeles, Calif.

2150. RENA AVIS LUCAS

Born July 26, 1879, Minneapolis, Minn. f. William Edward Lucas. m. Leonard B. Day.

Librarian. Prepared in Duluth Central High School, Minn., and Staten Island Acad., N. Y. Attended Univ. of Mich., 1900–02. Alpha Phi; Phi Delta Psi; Univ. of Ill. Dramatic Club. B. L. S.; B. A., 1905. Cataloger, Minneapolis Public Library, 1905—.

Address, Minneapolis Public Library, Minneapolis, Minn.

2151. JOHN JAMES McCARTHY

Born Feb. 17, 1882, Chicago, Ill. f. Alexander J. McCarthy, Andover, Mass. m. Jane Bell, near Chicago, Ill.

Teacher. Prepared in Lake View High School, Chicago. English Club. B. L. S. Taught grammar school, South Barrington, Ill., 1904–05; Asst. Prin. Melrose Park Pub. School, 1905–06; Asst. Librarian Maywood Lib., 1906—.

Address, 1638 N. Halsted St., Chicago, Ill.

2152. JOHN McCARTY

Born June 8, 1880, Filson, Douglas Co., Ill. f. Francis Asbury McCarty, Apr. 23, 1837, Catherine, Schuyler Co., N. Y. m. Emma Carolyn Young, May 22, 1853, Binghamton, Broome Co., N. Y.

Farmer. Prepared in Tuscola High School. Alpha Zeta; Agricultural Club. B. S. Farming, raising and feeding cattle.

Address, Arcola, Ill., R. F. D. No. 5.

2153. ELIZABETH DELILAH McCLURE

Born June 17, 1882, Danvers, Ill. f. Marion Lee McClure, Dec. 6, 1855, Danvers, Ill. m. Susan Arabella Stephenson, Aug. 9, 1857, Martinsburg, Ohio.

China Painter. Prepared in Bloomington High School; Iowa State Coll., 1901–02; Ill. Wesleyan, 1900–03. Kappa Kappa Gamma. B. S. Illinois Wesleyan, 1903; B. A.

Address, 808 N. Prairie St., Bloomington, Ill.

2154. ISABELLA JANE McCULLOCH

Born Dec. 26, 1866, Janesville, Wis. f. John McCulloch, Nov. 24, 1812, Morayshire, Scotland. m. Margaret Frew Sligo, Ireland.

Cataloger. Prepared in Janesville High School, Wis. B. L., 1897, Wisconsin; B. L. S. Organizing the library of Wisconsin School for the Blind, Janesville, Wis., Aug.–Sept., 1904; Asst. in cataloging, Univ. of Wisconsin Library, Oct., 1904—.

Address, (Home) 266 Mineral Pt. Avenue, Janesville, Wis.; Univ. of Wis. Library, Madison, Wis.

2155. JOHN FRED McCULLOUGH

Born Mar. 12, 1882, Centralia, Ill. f. John Thomas McCullough, Dec. 12, 1853, Irvington, Ill. m. Lydia Ryan, Sept. 13, 1857, Centralia, Ill.

Foreman of Yeast Factory. Prepared in Centralia High School. M. E. and E. E. Soc. B. S. Foreman of factory of Mrs. McCullough Yeast Co., Centralia, Ill.

Address, 203 N. Locust St., Centralia, Ill.

2156. WILLIAM ASHWAY McCULLY

Brother of No. 1723

Born Apr. 26, 1882, Scotland, S. Dakota. f. J. D. D. McCully, Baltimore, Md. m. Jennie B. Ashway, Mt. Carrol, Ill.

Civil Engineer. Prepared in Mt. Carrol High School and Carthage Coll. Prep. School. Y. M. C. A.; Civil Engineers' Club. B. S. Instrumentman, June–Sept., 1904; Res't Engr., Sept., 1904–Sept., 1905; Asst. Engr., Central Illinois Constr. Co., Sept., 1905—. Member Presbyterian Church.

Address, Bloomington, Ill.

2157. MARY ELIZABETH McILHENNY

Born Feb. 17, 1879, Doddsville, Ill. f. Robert Crawford McIlhenny, Dec. 20, 1824, Adams Co., Pa. m. Harriet Miller McCoy, Nov. 10, 1838, Richland Co., Ohio.

Teacher. Prepared in Macomb High School. B. A. Taught in Girard High School, 1904–05.

Address, Macomb, Ill.

2158. GEORGE HARVEY McKINLEY

Born June 4, 1881, Moline, Ill. f. George Harvey McKinley, 1856, Moline, Ill. m. Hester Ann Ferris, 1856, Canada.

Lawyer. Prepared in High School. Phi Delta Theta; Phi Delta Phi; Theta Nu Epsilon; Alpha Delta Sigma; Foot Ball team, 1901–02. LL. B. Practicing Law. Member Rock Island County Bar Assn.

Address, 855 19th St., Moline, Ill.

2159. WILLIAM ASBURY McKNIGHT

Born Sept. 18, 1877, Ingraham, Ill. f. Austin R. McKnight, 1852, Ingraham, Ill. m. Amanda M. Turner, Feb. 29, 1856, Bridgeport, Ill.

Y. M. C. A. Secretary. Prepared in Olney High School. Adelphic; Army and Navy Club; Y. M. C. A.; Tau Beta Pi; Phi Gamma Delta. Foot Ball, 1901–03. B. S. State College Secretary of Y. M. C. A. of Illinois. I. N. G. 1896; U. S. Vol. Army, Apr. 26, 1898–May 2, 1899; Battalion Adjutant 4th I. N. G. until July, 1905.

Married Mable H. Haight, July 27, 1904, Meriden, Ill.

Address, 609, 153 La Salle St., Chicago, Ill.

2160. NEIL McMILLAN

Born Aug. 3, 1878. f. Neil McMillan, 1845, Glasgow. m. Jane McLay, Glasgow.

Secretary of Y. M. C. A. Prepared in Chicago Public Schools and Chicago Man. Tr. School. Adelphic; Y. M. C. A.; Architects' Club; Tau Beta Pi. Capt. B. S. Colonel University Regiment, 1903–04; Instructor, Military Science. Chairman Junior Cap. Com., 1903. General Secretary, Y. M. C. A., Univ. of Ill., 1904–06; traveling secretary for International Com. of Y. M. C. A., 1906—. Member Ass'n of Employed officers Y. M. C. A. of America.

Address, (Home) 464 Bowen, Ave., Chicago, Ill.

2161. MAUD MANGAS

Born Sept. 20, 1881, Hartsburg, Ill. f. Samuel Mangas, Union City, Ind. m. Elizabeth Hopkins, Loogootee, Ind.

China Painter. Prepared in Lincoln High School. Amasagacian Soc., Lincoln Coll. B. M., 1902, Lincoln Coll.; B. A. China Painting.

Address, 404 Tremont St., Lincoln, Ill.

2162. CHARLES JUDSON MANN

Son of No. 106

Born Nov. 12, 1879. f. Frank I. Mann. m. Fannie M. Judson.

Soil Expert, U. S. Dept. of Agr. Prepared in Gilman High School and Eureka Coll. Alpha Zeta. B. S. Musician and Composer.

Married Pearl Wild, Nov. 30, 1905, Gilman, Ill.

Address, Bureau of Soils, Washington, D. C.

2163. PEARLE MANSPEAKER

Born Nov. 16, 1678, Champaign, Ill. f. Lewis V. Manspeaker, Nov. 27, 1852, Bedford, Pa. m. Emma Gruver, Nov. 29, 1858, La Fayette, Ind.

Prepared in Champaign High School. English Club; Le Cercle Francais. Final honors. B. A.

Address, 201 W. University Ave., Champaign, Ill.

2164. ELVIRA ELLEN MARK

Born Dec. 22, 1874, Decatur, Ill. f. John Calvin Mark, Dec. 12, 1849, Lebanon, Pa. m. Almira Pugh, Mar. 23, 1851, Decatur, Ill.

Teacher. Prepared in Decatur High School and Ill. State Normal, Normal, Ill. English Club; German Club; Watcheka League. B. A. Teacher of history, Oxford Coll., Oxford, Ohio, 1904—.

Address, 7 Park Place, Congress Heights, Washington, D. C.

2165. GEORGE REQUA MARSH

Born June 22, 1879, Brookfield, Ill. f. John James Marsh, Sept. 7, 1839. m. Mary Hickling, Nov. 10, 1848, Great Grimsby, England.

Farmer. Prepared in Marseilles High School. B. S.

Address, Marseilles, Ill.

2166. THOMAS ALFRED MARSH

Born Aug. 1, 1882, London, England. f. Thos. Marsh, London, England. m. Harriet M. Garth, London, England.

Mechanical Engineer. Prepared in Paxton High School, Ill. Y. M. C. A. M. E. Soc. B. S. Aultman & Taylor Boiler Co., June, 1904–Aug., 1905; Hydraulic Press Co., Mt. Gilead, Ohio, Aug., 1905—. Member First Congr. Church, Mansfield, O.; Mansfield No. 35, F. & A. M.; American Soc. of Mech. Engrs.; Ohio Soc. Mech. Steam & Elect. Eng.; National Assn. of Stationary Eng.

Address, Mt. Gilead, Ohio.

2167. MYRA MATHER

Sister of No. 1367

Born July 7, 1881, Newton Co., Ind. f. Jonathan Mather, Oct. 5, 1849, Essex Co., N. Y. m. Elizabeth Sprague, Sept. 12, 1848, Will Co., Ill.

Prepared in Joliet Twp. High School. Alethenai; Kappa Alpha Theta; Y. W. C. A.; Treas. 1902–03; Sec., 1903–04. B. A.; M. A., 1905.

Address, 310 Nicholson St., Joliet, Ill.

2168. GEORGE JOHN MAUTZ

Born Jan. 31, 1880, Pana, Ill. f. John F. Mautz, Apr. 3, 1840, Wurtemberg, Germany. m. Matilda Kull, Nov. 29, 1848, Sugar Grove, Fairfield Co., Ohio.

Medical Student. Prepared in Univ. Acad. A.K.K. B.A. Attending College of P. & S., Chicago, Ill.

Address, Pana, Ill.

2169. CLARENCE EUGENE MEAD

Born Jan. 13, 1881, Minden, Mo. f. Hugh A. Mead, Chillicothe, Ill. m. Eva M. Mead, Lacon, Ill.

Draftsman. Prepared in Chillicothe High School. M. E. and E. E. Soc.; Glee and Mandolin Club; Leader of Mandolin Club, 1904. B. S. Electrician, 1904; Draftsman, Nov., 1904—.

Married Lillian Hultgren, May 15, 1904, Danville, Ill. *Child*, Mildred Hultgren, born Feb. 3, 1905.

Address, 6108 Ellis Ave., Chicago, Ill.

2170. WILLIAM ANTHONY MEDILL

Born Feb. 12, 1879, Rock Island Co., Ill. f. Alexander Medill, 1853, Rock Island Co., Ill. m. Anna M. Smith, 1855, Pa.

Lawyer. Prepared in Milan and Rock Island High Schools. Adelphic; Theta Kappa Nu; Phi Delta Phi; Political Science Club; Van Twiller Court; Adelphic-Philo. Debate, 1903. LL. B. Practicing law in Kansas City, Mo., with Beardsley, Gregory & Kirshner, Water Works Bldg.

Address, 53 Waterworks Bldg., Kansas City, Mo.

2171. IVA ESTHER MERCER (HABERMEYER)

Born July 29, 1875, near Cartter, Marion Co., Ill. f. Silas Mercer, Dec. 10, 1821, in Kentucky. m. Caroline Gaston, Oct. 5, 1831, near Salem, Ill.

Prepared in Southern Ill. Normal and in Minneapolis Acad., Minneapolis, Minn. Illiola; Y. W. C. A. B. A. Principal of High School in Colfax, Ill., 1904–05. Articles: Letters from a Young Attorney, *Illinois Magazine*, Vol. 2, No. 2, November, 1903, pages 233–327; The Literary Student in Household Science, (with Miss Stookey), *Illinois Magazine*, Vol. 2, No. 9, 1904, pages 591–593.

Married George Conrad Habermeyer, Nov. 14, 1905, in Champaign, Ill.

Address, 474 Addison St., Elgin, Ill.

2172. FRED CHARLES MILLER

Born Feb. 28, 1879, Peoria, Ill. f. Frank J. Miller, Mar. 9, 1850, m. Franziska Streibich, Feb. 15, 1853.

Lumber Dealer. Prepared in High School, Bradley Polytech. Inst. Kappa Sigma; Architects' Club; Glee and Mandolin Club; Base Ball team and Track team. B. A. Lumber Dealer, Contractor and Builder.

Married Alice W. Yingst, Oct. 17, 1904, Peoria, Ill.

Address, 1023 N. Adams St., bus. 530 S. Washington St., Peoria, Ill.

2173. FLOYD EARL MILLS.

Born June 5, 1883, in Mt. Palatine, Ill. f. W. B. Mills. m. Martha E. Benjamin.

Civil Engineer. Band; Tau Beta Pi. B. S. One year Instructor in Civil Engineering, Michigan Agricultural Coll., 1904–05; employed since by Chicago South Park Com., Illinois Central R. R., Pacific R. R. Co., Great Northern R. R., and as chief engineer by Seattle-Boston Copper Co. Member of the Society of Friends.

Address (Home), McNabb, Ill.

2174. AARON W. MINER

Born Apr. 13, 1882, McDonough Co., Ill. f. Timothy Graham Miner, June 27, 1837, Fulton Co., Ill. m. Harriet Russel, Aug. 28, 1846, McDonough Co., Ill.

Farmer. Prepared in Macomb High School. Agricultural Club; Adelphic; Alpha Zeta. Editor *Illinois Agriculturalist*. B. S. Farming.

Address, Adair, Ill.

2175. WILLIAM ANDERSON MISKIMEN

Born July 15, 1882, in Hoopeston, Ill. f. R. T. Miskimen.
Prepared in Hoopeston, Ill. Sigma Chi. B. S. Salesman.
Address, Hoopeston, Ill., (forward).

2176. MARTHA EDITH MOLES (FAIRCHILD)

Born Feb. 15, 1877, Alexandria, Minn. f. William Stephenson Moles, Apr. 26, 1834, Cockermouth, England. m. Martha Snetting, Mar. 27, 1844, Bergen, Norway.
Library Cataloger. Prepared in Pomona High School, Calif., and Pomona Coll. Prep. School. B. A., 1901, Pomona Coll.; B. A. Y. W. C. A. Asst., Cataloguer Dept. of Wisconsin State Hist. Lib. until Dec., 1905. Member Y. P. S. C. E.; Congregational Church.
Married James H. Fairchild, M. D., Feb. 23, 1906, Gervais, Ore.
Address, Gervais, Ore.

2177. JENNIE ERMA MOORE

Born Oct. 16, 1881, Vanlue, Ohio. f. George Washington Moore, Vanlue, Ohio, 1845. m. Huldah Bright, 1857, Vanlue, Ohio.
Library Cataloger. Prepared in Mrs. Mathews' School for Girls, Painesville, Ohio. Pi Beta Phi and Phi Delta Psi. B. L. S. Cataloger, Public Library, Pekin, Ill., Aug., 1904–May, 1905; Cataloger, Council Bluffs Public Library, June, 1905—.
Address, 625 First Ave., Council Bluffs, Ia.

2178. CHARLES MYERS MORRIS

Born June 14, 1869, Rantoul, Ill. f. Henry M. Morris, Oct. 12, 1846, Elgin, Ill. m. Hattie Myers, Oct. 13, 1847, Troy, N. Y.
Lawyer. Prepared in Rantoul High School and Dixon Normal School. LL. B. Practice of Law; Town site and right of way Manager A. V. &. W. Railroad.
Married). *Children*, Claude M. Morris, born Oct. 27, 1891; K. G. Morris, born May 20, 1893; Wendland Morris, born July 29, 1903.
Address, 509 S. Prairie St., Champaign, Ill.

2179. NELSON CASE MORROW

Born Nov. 6, 1879, Tonganoxie, Kans. f. Andrew T. Morrow. m. Harriet Mercy Case.
Interne. Prepared in Rockford High School. B. S.; M. D., 1905. Interne St. Mary of Nazareth Hospital.
Address, 545 N. Leavitt St., Chicago, Ill.

2180. HENRY CHILDS MORSE

Born Oct. 21, 1879, Chandlerville, Cass Co., Ill. f. John Childs Morse. m. Lucy Read.
Structural Engineer. Prepared in Peoria High School. Attended Knox Coll. Beta Theta Pi. B. S. Supt. of Construction, Fred Bridel Co., 1904–05; Draftsman and designer, Purdy & Henderson, Feb., 1905—.
Married Nell Wolff, Oct. 4, 1905, Aledo, Ill.
Address, 1553 Monadnock Bldg., Chicago, Ill.

2181. JACOB WILLIAM MUELLER

Born Nov. 18, 1878, Shiloh Valley, Ill. f. Solomon Mueller, Mar. 6, 1836, Neuhoff, Alt Leiningen, Rhein Platz. m. Mary Moser, July 26, 1852, St. Clair Co., Ill.
Mechanical Engineer. Prepared in Univ. Acad. M. E. and E. E. Soc. B. S. Designer and Draftsman, American Steel & Wire Co., Waukegan, Ill.
Address, Waukegan, Ill.

2182. FRED LEWIS MUHL

Born Apr. 3, 1880, Bloomington, Ill. f. F. C. Muhl. m. Johanna Much. Draftsman. Prepared in Bloomington High School. B. S. Architects' Club. Foot Ball team, 1900–94. Draftsman; Superintendent, Nov., 1905—.

Address, 315 E. Locust St., Bloomington, Ill.

2183. ANDREW MUNSEN

Born June 18, 1878, Vitred, Wings Co., Jylland, Denmark. f. Mogens Petersen, Bitved, Denmark. m. Anna Marie Nielsen, Testrys, Denmark. Draftsman. Prepared in Henry High School, Ill. B. S. Masonry Inspector I. C. Traction Co., May–Sept., 1904; Buliding Inspector, Big Four Ry., Oct., 1904–Mar., 1905; Draftsman, Big Four Construction, Apr. 14, 1905—.

Address, Ohio, Ill.

2184. HOWARD BRUCE MURPHEY

Born Feb. 18, 1880, in Champaign. f. John Thomas Murphey, Coshocton, O., June 13, 1853. m. Alpha Rhoten, July 4, 1861, Brown Co., O. Instructor. Prepared in Farmer High School. B. S. Transitman, Brighton Park Track Elev., May–Sept., 1903; Draftsman, Chicago Bridge & Iron Works, May–Sep., 1904–05; Instructor in Desc. Geom. and Mechanism, Univ. of Mich., 1904—.

Address, 1109 E. Univ. Ave., Ann Arbor, Mich.

2185. HELEN ANDROMACHE NAYLOR

Born Aug. 27, 18—, Mason City, Ill. f. Ulysses Naylor, Dec. 2, 1827, Columbia, Ky. m. Emma Ann Bowdon, Nov. 6, 1853. McMinville, Tenn. Teacher. Prepared in Mason City High School. Attended Mo. Valley Coll., Marshall, Mo. Alethenai; Y. W. C. A.; Deutsche Verein; Chi Omega. B. A. Asst. Prin., Rossville High School, 1905; Teacher in Alton High School, 1905–06. Member Presbyterian Church.

Address, Mason City, Ill.

2186. CYRUS FORSYTH NEWCOMB

Born Dec. 12, 1879, Farmer City, Ill. f. Dr. William Kendall Newcomb, Lyons, Ia., Apr. 6, 1857. m. Eliza C. Dubrin, Dec. 26, 1856, Franklin, Ind. Physician. Prepared in Fisher High School and Univ. Acad. Sigma Alpha Epsilon; Nu Sigma Nu; Medical Club. Pres. of Medical Club. B. A.; M. D. Attending physician, Garwood Old Ladies' Home. Member Champaign Co. Med. Soc.; Illinois State Medical Soc.; Aesculapian Soc. of Wabash Valley; American Med. Assn.

Address, Champaign, Ill.

2187. FREDERICK DAVID NIEDERMEYER

Born Feb. 14, 1881, Decatur, Ill. f. William Niedermeyer, 1849, Kansas City, Mo. m. Anna Elizabeth Jahn, 1858, Boody, Ill.

School Superintendent. Prepared in Decatur High School; Ill. State Normal Univ. Philomathean; Glee Club; English Club; Inter-society Debate; Oratorical Contest; Assoc. Editor *Illini;* Assoc. Ed. *Illinios Magazine*. B. A. Superintendent, Potomac Public Schools, 1904—.

Address, Decatur, Ill.

2188. CHARLES ALBERT OCOCK

Born Feb. 17, 1874, Marengo, Ill. f. Thomas Albert Ocock, Jan. 9, 1849, Dorsetshire, Eng. m. Emma Tower Jackson, Oct. 3, 1853, Hartland, Ill.

Assistant in Agricultural Engineering. Prepared in Wheaton Coll. Acad

B. S. Assistant in Agricultural Engineering, 1904; Wisconsin State Univ., Nov. 27, 1905—.

Married Pearl Strickland Kendall, July 12, 1905, Clinton, Iowa.

Address, 1221 W. Dayton St., Madison, Wis.

2189. TOKIYO OGIHARA

Born Jan. 6, 1873, in Tokio, Japan. f. S. Ogihara. m. Mrs. Kni Ogihara.

Entered from Tokio, Japan. B. A.

Address, Tokio, Japan.

2190. MARY ANDERSON OSGOOD

Born Oct. 24, 1870, Saco, Me. f. Samuel Osgood, Pownal, Me. m. Lucy Jordan Goodale, Saco, Me.

Librarian. Prepared in Abilene High School, Kans. B. L., 1894, Washburn Coll. B. A. in Lib. Sci. Teaching in High School, Abilene, Kan., Sept., 1904–Mar., 1905; Librarian of Carnegie Public Library, Tyler, Tex., Mar. 22, 1905—.

Address, care of Public Library, Tyler, Tex.

2191. FRED MYRINE OUTHOUSE

Born Jan. 13, 1879, Elburn, Ill. f. Renalwin Outhouse, Apr. 29, 1853, Carryton, Ill. m. Addie Leighton, Aug. 8, 1857, Peny, Me.

Student. Prepared in Elburn High School and Univ. Acad. Phi Alpha Delta. B. A. In University of Chicago Law School.

Address, 5700 Jackson Ave., Chicago, Ill.

2192. WILLIAM MANSFIELD PARK

Born June 17, 1881, Sidney, Ill. f. David Elihu Park, Oct. 11, 1844, Ohio. m. Mary Susan Mansfield, Jan. 4, 1847, Marion, Ind.

Engineer. Prepared in Urbana High School. M. E. and E. E. Soc. B. S. Draftsman for M. E. Dept., Illinois, 1904; Link Belt Machinery Co., Chicago, 1904–05; U. S. Geological Survey, Fuel Tests, St. Louis, Mo., 1905–06; Asst. Engr., Western Elec. Const. Co., 1906—. Notes on the Design of Steam Hammers, *Technograph*, No. 18, 1904, pp. 19–26.

Address, 301 S. Catalpa St., Monroe, La.

2193. CALTON WILLIAM PARKER

Born Aug. 28, 1878, Urbana, Ill. f. Geo. W. Parker, 1841, Mass. m. Laura D. Hamilton, 1844, Virginia.

Lawyer. Prepared in Univ. Acad. LL. B. Practicing Law.

Address, 410 So. Neil St., Champaign, Ill.

2194. MAUD MAY PATTERSON

Born June 28, 1883, Kingston, Ill. f. John R. Patterson, Sept. 18, 1854, Genoa, Ill. m. Laura Stuart, Dec. 25, 1860, Kingston, Ill.

Teacher. Prepared in Rochelle High School. B. A. Teaching, Urbana High School.

Address, (Home) Rochelle, Ill.

2195. IDA PEARSON (HINER)

Born Feb. 2, 1875, Livingston Co., Ill. f. Eli W. Pearson, Aug. 10, 1837, Miami Co., Ohio. m. Rachel Shafer, Jan. 6, 1839, Lancaster Co., Pa.

Teacher. Prepared in Ill. State Normal Univ. Y. W. C. A.; Illiola. B. S. Teaching in Household Science Dept., Illinois, Feb.–June, 1905.

Married George Elmer Hiner, July 26, 1905, Pontiac, Ill.

Address, Urbana, Ill.

2196. LYLE DONOVAN PERRIGO

Born Apr. 23, 1880, Donovan, Ill. f. Asa Flint, Perrigo, Apr. 16, 1838, Seneca Co., Ohio. m. Elmira Hill, Dec. 17, 1846, Jericho, Vt.

Lawyer. Prepared in Univ. Acad. Phi Kappa Sigma; Phi Delta Phi. LL. B. Practicing Law.

Address, Watseka, Ill.

2197. MABEL PERRY (MACNEAL)

Born Oct. 21, 1881, Ann Arbor, Mich. f. Walter Scott Perry, June 17, 1831, Otsego Co., N. Y. m. Emma Blackman, Jan. 51, 1845, Plymouth, Mich.

Library Cataloger. Prepared in Ann Arbor, Mich. Univ. of Mich., Alpha Phi; Omega Psi; Univ. of Ill., Phi Delta Psi. B. L. S. Asst. Cataloger in University of Mich. Library, Aug., 1904–Nov., 1905.

Married Dr. Ward J. MacNeal, Dec. 28, 1905, Ann Arbor, Mich.

Address, 417 E. Washington St., Ann Arbor, Mich.

2198. JOHN FREDERICK PETERSON

Born July 6, 1881, Kewanee, Ill. f. ———. m. ———.

Civil Engineer. Prepared in Kewanee High School. B. S. Engineering Dept., Illinois Telephone Constr. Co.

Address, 1451 King Place, Chicago, Ill.

2199. EUGENE MARTIN PHILLIPS

Born Jan. 29, 1874, Damascus, Ill. f. James M. Phillips, 1837, Green Bay, Wis. m. Mary R. Stout, 1839, Maryland.

Teacher. Prepared in Northern Ill. State Normal and Ill. Southern Normal. Philomathean; member Y. M. C. A.; cabinet 1903 and 1904; Foot Ball, 1902–03. B. A. Teacher of Physics and Cemistry, Princeton Twp. High School. Member of Baptist Church; Supt. of Baptist Sunday School.

Address, Princeton, Ill.

2200. INEZ CHARLOTTE PIERCE

Born Jan. 10, 1882, Ridgville, Ind. f. James O. Pierce, Dec. 16, 1858, Knox Co., Ohio. m. Sue Bowersox, Palestine, Ohio.

Librarian. Prepared in Portland High School. Kappa Kappa Gamma. B. L. S. Asst. Librarian Eastern Ill. State Normal School, Charleston, Ill.

Address, Portland, Ind.

2201. ANNA SHAW PINKUM

Born at Eau Claire, Wis. f. John Perrin Pinkum, Industry, Me. m. Elmire Matilda Hooker, Belfast, N. Y.

Prepared in Eau Claire High School. Kappa Alpha Theta; President Library Club, 1905. B. L., 1899, Wisconsin; B. A.; B. L. S., 1905. Librarian of the Stevenson Public Library, Marinette, Wis., 1905—.

Address, 420 4th Ave., Eau Claire, Wis.

2202. FLORENCE ELIZABETH PITTS

Sister of No. 1743

Born Jan. 6, 1882, Bloomington, Ill. f. John Joseph Pitts, Oct. 20, 1853, McLean, Ill. m. Mary Elizabeth Roberts, Oct. 30, 1858, Battle Creek, Mich.

Teacher. Prepared in Ill. State Normal Univ., Normal, Ill. Kappa Alpha Theta; English Club. B. A. Instructor in Rhetoric, Illinois, 1904–06.

Address, 24 White Place, Bloomington, Ill.

2203. JOHN LUTHER POLK

Born Sept. 3, 1884, Arcola, Ill. f. John L. Polk, Nov. 22, 1841, Bridgeville, Del. m. Cora J. Blackwell, Jan. 2, 1846, Newberne, N. C.

Bank Clerk. Prepared in Champaign High School. Phi Delta Theta. *Illio* Staff. B. A. Banking, Champaign, Ill.

Address, 409 W. University Ave., Champaign, Ill.

2204. LIDA ELIZABETH POPEJOY

Born May 8, 1882, Lexington, Ill. f. ———. m. ———.

Teacher. Prepared in Lexington High School, Ill. Chi Omega. B. A. Teacher of Latin and English, Saybrook High School, Ill., 1904–05. Grad. Scholarship in Latin at Bryn Mawr, 1905–06.

Address, Lexington, Ill.

2205. RAEBERN HENRY POST

Born Nov. 9, 1881, Redwing, Minn. f. Henry Post, 1844, Whipky, Canada. m. Susan Sands, Sparta, Wis.

Observer, U. S. G. S. Coal Testing Plant, St. Louis, Mo. Prepared in Rock Rapids High School, Iowa. M. E. Soc.; Beta Theta Pi. Hazelton Medal, 1901; Asst. Bus. Mgr., *Illini*, 1902–03; Assoc. Editor *Illio*, 1904; Capt. B. S. Draftsman, Roberts Schaefer Co., Chicago, to Sept. 1, 1904; Observer, U. S. G. S. Coal Testing Plant, St. Louis, Mo., 1904–06; Curtis Mfg. Co., St. Louis, 1906—.

Address, Curtis Mfg. Co., St. Louis, Mo.

2206. JESSE ROY POWELL

Born Feb. 3, 1882, Missal, Ill. f. Alexander Ball Powell, Ohio. m. Mary C. Haffner, Feb. 28, 1842, Va.

Chemist. Prepared in Streator Twp. High School. Phi Lamba Upsilon; Sigma Xi. Pres. Chemical Club. B. A. Chemical Engineer, Wenzelmann Mfg. Co. until June, 1905; Asst. Chemist, A. T. & S. F. R. R. Chemist, Armour Soap and Glue Works, 1906—. Member Amer. Chem. Soc., 1905; American Electrochemical Soc., 1904.

Married Bertha Viola Pope, July 5, 1905, Galesburg, Ill.

Address, 4247 Cottage Grove Ave., Chicago, Ill.

2207. FRANCIS MARION POWERS

Born Feb. 10, 1880, Streator, Ill. f. Geo. W. Powers, June 7, 1851, Lacon, Ill. m. Anna C. Scherff, Dec. 25, 1853, Brooklyn, N. J.

Lawyer. Prepared in Streator High School. Univ. Band. LL. B. Law, Insurance and Real Estate.

Address, 401 S. Monroe St., Streator, Ill.

2208. WILLIAM SCHENCK PRETTYMAN

Born Sept. 20, 1881, Pekin, Ill. f. William Louis Prettyman, Pekin, Ill. m. Frances Vandervort, N. Y.

Lawyer. Prepared in Pekin High School and one year in Coll. of L. & A., Ill. Alpha Tau Omega. LL. B. Practicing Law.

Address, Pekin, Ill.

2209. LEE WILLARD RAILSBACK

Born Aug. 13, 1879, Hopedale, Ill. f. Ben T. Railsback, Tazewell Co., Ill. m. Margaret M. Flenniken, Columbus, Ohio.

Grain and Real Estate Dealer. Prepared in Hopedale High School and University of I. Academy. Phi Gamma Delta; English Club; Illinois Club; Editor *Illio;* Asst. Editor *Illinois Magazine*, 1904. B. A. Grain and Real Estate; Life Insurance.

Address, Hopedale, Ill.

2210. CLARA ANNE RANSON

Born Sept. 10, 1878, Kilbourne, Ill. f. George Washington Ranson, Dec. 17, 1847, Kilbourne, Ill. m. Sarah Ellen Ainsworth, Sept. 28, 1850, Saidora, Ill.

High School Teacher. Prepared in Havana High School, Ill. Y. W. C. A. B. A. Epworth League, Pres. and Third Dist. Vice-pres.

Address, Havana, Ill.

2211. JEROME EDWARD READHIMER

Born July 26, 1869, Saline, La. f. J. G. Readhimer, Charleston, S. C. m. Martha A. Harper, Miss.

Agriculturalist. Prepared in La. State Normal and Ill. State Normal Univ. Alpha Zeta and Sigma Xi. B. S. Field work in the Agri. Experiment Station, Illinois. Author, Bulletin No. 99, Illinois Agr. Exp. Sta., (with Cyril G. Hopkins).

Address, 311 E. Springfield Ave., Champaign, Ill.

2212. AUGUSTUS JOSEPH REEF

Born Feb. 19, 1882, Mt. Vernon, Ill. f. John R. Reef, Feb. 15, 1839, Olney, Ill. m. Cecelia L. Leach, Jan. 1, 1844, Bone Gap, Ill.

Civil Engineer. Prepared in So. Illinois State Normal School. Tau Beta Pi; Sigma Rho; Delta Kappa Epsilon; Adelphic; C. E. Club; Capt. and Adjutant of University Regiment. Illinois-Indiana Debate, 1902; Adelphic-Philo. Debate, 1902; Illinois-Iowa Debate, 1903; Capt. B. S. Secretary and Civil Engineer for Illinois Engineering and Machine Co., Carterville, Ill. Member M. E. Church, 1900. Junior member of Western Soc. of Engrs, 1904.

Address, Carterville, Ill.

2213. EDWARD ALEXANDER RENICH

Born Sept. 11, 1882, Woodstock, Ill. f. Frederick Renich, 1852, Bern, Switzerland. m. Catherine Stein, 1856, Chicago, Ill.

Student. Prepared in Woodstock High School, Ill. Y. M. C. A.; Adelphic. Indiana Debate, 1904. B. A. Theological Student at Auburn Theological Seminary.

Address, Morgan Hall, Auburn, N. Y.

2214. CLAUD WINFRED RICH

Born Apr. 12, 1882, Cobden, Ill. f. George D. Rich, 1857, Cobden, Ill. m. Harriet Rendleman Rich, 1858, Cobden, Ill.

Y. M. C. A. Secretary. Prepared in Cobden High School and Univ. Acad. Philomathean; Pres. Philo.; member Y. M. C. A. Cabinet, 1903–04; Capt. B. A. Asst. General Secretary of Y. M. C. A., Univ. of Ill., Jan., 1, 1904; Secretary, Boys' Work Y. M. C. A., Elgin, Ill.; Intercoll. Sec. Y. M. C. A., Terre Haute, Ind.

Address, Cobden, Ill.

2215. LLEWELLYN SYLVESTER RICHARDS

Born Feb. 18, 1883, Chicago, Ill. f. Llewellyn Richards, July 21, 1849, Ironton, Ohio. m. Sarah Jane Piper, Feb. 25, 1850, Dickenson's Landing, Ont.

Mechanical Engineer. Prepared in Chicago English High School and Man. Tr. School. M. E. and E. E. Soc. B. S. With Link-Belt Mach. Co., Chicago, 1904; America Heating Co., Rockford, Ill., Nov., 1904–Feb., 1905; Link-Belt Mchy. Co., Feb., 1905—.

Address, 3526 Paulina St., Chicago, Ill.

2216. ETHEL RICKER

Daughter of Nos. 13 and 87

Born Apr. 12, 1883, Champaign, Ill. f. Nathan Clifford Ricker, 1843, Acton, Me. m. Mary Cartter Steele, 1852.

Prepared in Univ. Acad. Kappa Alpha Theta; Sigma Xi; Class Historian, 1901–02. B. S.

Address, 612 Green St., Urbana, Ill.

2217. ROLLO GAWN RIDDLE

Born Jan. 11, 1882, Mattoon, Ill. f. Harvey Scott Riddle, Mar. 25, 1850, Terre Haute, Ind. m. Lillie Rose Looker, Dec. 1, 1854, Piqua, Ohio.

Life Insurance Agent. Prepared in Mattoon High School. Member Senior Memorial Com., 1904. B. S. Farming until Aug. 1, 1905; Life Insurance business, 1905—.

Address, Mattoon, Ill.

2218. ANNA RIEHL

Born Sept. 10, 1881, Evergreen Heights, Alton, Ill. f. Emil A. Riehl, May 24, 1838, St. Louis Co., Mo. m. Mathilda Roesch, Sept. 12, 1842, Urach, Wurtemberg, Germany.

Teacher. Prepared in Alton High School. Y. W. C. A.; Household Science Club; Deutsche Verein; Choral Soc.; Illiola. B. S. At home, 1904–05; Teaching, 1905–06. Poem, A Christmas Reverie, Dec., 1904, *Illinois Agriculturalist;* several short articles in household publications; Light at Eventide, first Prize Story, *Magazine World*, March, 1905.

Address, Evergreen Heights, Alton, Ill.

2219. GEORGE ALBERT RILEY

Born Jan. 9, 1879, Lewistown, Ill. f. William A. Riley, Oct. 21, 1845, Bryant, Ill. m. Mattie Prichard, May 17, 1852, Liverpool, Ill.

Engineer. Prepared in Lewistown High School, Ill. B. S. Charge of Lewistown Electric Station, Jan., 1905; in office of the Mech. Dept. of the Los Angeles Gas & Electric Co., Jan., 1905—. Member First Presb. Church, Champaign, Ill.

Address, 819 West 7th St., Los Angeles, Calif.

2220. CAROLYN MABEL ROBERTS

Born Dec. 25, 1874, Muscatine, Ia. f. Daniel W. Roberts, 1842, Dover, N. H. m. Louisa Atwood, 1841, Dayton, Ohio.

Teacher. Prepared in Muscatine High School, Ia. B. A., 1898, Penn. Coll., Oskaloosa, Ia.

Address, Oskaloosa, Iowa.

2220 (*a*) CLAUD SEAMAN RODMAN

Born Apr. 2, 1876, Marion, Ill. f. J. M. Rodman. m.———.

Teacher. Prepared in Moweaqua High School; Northwestern Univ. Adelphic; Illinois-Indiana Debate, 1904; Glee Club; Track Team; Capt. 1904. B. A.

Address, Moweaqua, Ill.

2221. ROBERT BENNETT ROULSTON

Born June 8, 1880, in Chicago, Ill. f. R. J. Roulston. m. Maude E. Bennett.

Engineer. B. S. With Chicago Telephone Company. Member Englewood Baptist Church.

Address, 25 Market St., Chicago, Ill.

2222. CHARLES CRECY ROYALL

Born Sept. 8, 1878, Yadkinville, N. C. f. Pleasant James Royall. m. Mary Hinson.

Prepared in Clay Center High School, Kansas. Delta Kappa Epsilon; Philomathean; Emery Club; Army and Navy Club, Pres. 1905; Asst. Bus. Mgr. *Illinois*, 1902–03; Bus. Mgr. *Illinois*, 1903–04; Philo. Mgr. Star Lecture Course, 1903–04; Mgr. *Illini*, 1904–05; Chairman, Senior Memorial Com., 1904. B. A. Served in Army, May–Nov., 1898; Illinois Militia, Jan.–Dec., 1899.

Address, 407 E. Green St., Champaign, Ill.

2223. BERTHA ELLA ROYCE

Born May 5, 1880, Ripley, N. Y. f. Robert Bruce Royce, Sept. 6, 1857, Ripley, N. Y. m. Harriet Woodruff, Feb. 17, 1858, Ripley, N. Y., deceased, May 21, 1889.

Librarian. Prepared in Westfield High School. Alethenai. Final honors, Library School, 1904. B. L. S. Reference Asst., Univ. of Ill., Library.

Address, (Home) Westfield, N. Y.; 926 W. Illinois St., Urbana, Ill.

2224. GUY HENRY RUMP

Born Nov. 7, 1881, in Qunicy, Ill. f. J. H. Rump. m. Mary Geisel.

Structural Engineer. Prepared in Qunicy, Ill. Delta Upsilon. B. S. Instructor C. E. Dept., Illinois, 1904–05; Structural Engineer for Murphy & Walsh, Pekin, Ill., 1905—. Member Masons.

Married Gertrude Slagle, Sept. 10, 1905, Urbana, Ill.

Address, Pekin, Ill.

2225. INEZ ROSE SAMSON

Born Jan. 9, 1882, Deers, Ill. f. Nelson Sampson, Feb. 28, 1829, Wardsville, Canada. m. Georgena C. Leonard, July 12, 1845, West Newell, Ill.

Prepared in Urbana High School. English Club; Le Cercle Francais; Choral Soc. B. A.

Address, 311 W. High St., Urbana, Ill.

2226. ELLEN MARY SCHAEFER

Born Feb. 22, 1870, Cambridge City, Ind. f. John Daniel Schaefer, 1827, Weisenhazel, Germany. m. Anna Katherine Mingle, 1832, Weisenhazel, Germany.

Librarian. Prepared in Cambridge City, Ind., High School. Graduated at Indiana State Normal School, 1896. B. L. S. Organizer and Librarian, Pub. Lib., Whiting, Ind., 1905; Cataloger, Carnegie Lib., Pittsburgh, Mar., 1906—.

Address (Home), Cambridge City, Ind.

2227. RUDOLPH ERNEST SCHREIBER

Born Feb. 8, 1877, Chicago, Ill. f. Heinrich Friedrich Schreiber, Oct. 26, 1848, Hannover, Germany. m. Auguste Louise Schultz, Aug. 2, 1852, Berlin, Prussia.

Lawyer. Prepared in Univ. Acad. Vice-pres., Secretary, Philomathean; Staff, *Varsity Fortnightly; Illini;* Asst. Editor *Illini*, 1901–03; English Club; Political Science Club; Pres. of German Club, 1900–02; Y. M. C. A. A. B.; Ph. B., Univ. of Chicago, 1904. Student law school of the University of Chicago, 1904—.

Address, 167 Sheffield Ave., Chicago, Ill.

2228. HENRY THEODOHR SCHUMACHER

Born July 11, 1879, La Rose, Ill. f. Adolph Schumacher, Mecklinberg, Schwerin, Germany. m. Hannah Steinke, Posen, Germany.

Lawyer. Prepared in Univ. Acad. Philomathean. LL. B. Practicing Law since Dec. 1, 1904—.

Married Minnie Nuckolls, Aug. 31, 1903, Peoria, Ill.

Address, 405½ Prairie St., Champaign, Ill.

2229. KARL BIRD SEIBEL

Born Apr. 30, 1875, Manlius Twp., Bureau Co., Ill. f. John Jacob Seibel, Nov. 23, 1816, Breitenstein, Archduchy of Hesse, Germany. m. Priscilla Patty Follet, Mar. 4, 1838, Susquahanna Co., Pa.

Prepared in Sheffield High School and Western Normal Coll., Bushnell, Ill. Philomathean; Pi Theta; Political Science Club. Philo. Base Ball Team, 1903; Class Foot Ball, 1903. B. A.

Address, Manlius, Ill.

2230. ARTHUR PLATT SEYMOUR

Born Oct. 25, 1880, Thomasboro, Ill. f. Wm. Reynolds Seymour, Oct. 10, 1848, Newark, Ill. m. Alice Florence Case, May 4, 1854, Newark, Ill.

Agriculture. Prepared in North View Dist. School and Univ. Acad. Y. M. C. A.; Agr. Club; *Illini* Staff, 1903–04. B. S. Asst. in Field Operations, State Station Soils, 1904–05; Mgr. Pleasant View Grain and Stock Farm, Henning, Ill., Feb. 10, 1905—. Member Christian Church, 1892—; Y. P. S. C. E., 1900; Treasurer, 1901–04.

Married Anna Wubben, Mar. 14, 1906, Lincoln, Ill.

Address, Henning, Ill., R. F. D. No. 1.

2231. ROY VINCENT SEYMOUR

Born in Dwight, Ill., Dec. 10, 1876. f. G. A. Seymour. m. Mary B. Drynan.

Lawyer. Prepared in Dwight High School. B. A. Harvard Law School, 1903–04.

Address, Dwight, Ill.

2232. CHARLES HARPER SHELDON

Born July 10, 1880, Kewanee, Ill. f. Rensalaer C. Sheldon, Apr. 10, 1854, Burns, Ill. m. Alice Harper, Jan. 24, 1854, Monroeville, Ohio.

Mechanical Engineer. Prepared in Kewanee High School. Beta Theta Pi. B. S. Sec. and Treas. Kewanee Water Supply Co.

Address, Kewanee, Ill.

2233. EDNA WEAVER SHELDON (TREGO)

Born Nov. 2, 1884, Urbana, Ill. f. Clarence C. Sheldon, Urbana, Ill. m. Emily W. Sheldon, Urbana, Ill.

Prepared in Urbana High School. Pi Beta Phi; Library Club. B. L. S.

Married Edward Francis Trego, Nov. 16, 1904, Urbana, Ill.

Address, Hoopeston, Ill.

2234. CARLYLE NANCE SHILTON

Born Apr. 8, 1882, Kewanee, Ill. f. Christopher A. Shilton, 1844, Canada. m. Adella Nance Shilton, 1852, Lafayette, Ill.

Science Student. Prepared in Kewanee High School. Philomathean; Y.M.C.A. Philo.-Adelphic Debating team, 1904. B. A. Press Agent, 1904–05; Mercantile business, 1905—. President Men's Sunday Evening Club of Kewanee, Ill., 1905.

Address, 218 S. Elm St., Kewanee, Ill.

2235. JAMES RICKETTS SHINN

Born May 22, 1880, Mattoon, Ill. f. George B. Shinn, Oct. 20, 1851, Edinburg, Ind. m. Cornelia M. Ricketts, May 19, 1852, Charleston, Ill.

Investigator in Horticulture. Prepared in Mattoon High School. Agricultural Club; Sigma Xi; *Illini* Staff, 1902–03; Assoc. Editor, *Illinois Agriculturalist*, 1902; Editor; same, 1903; Representative of Agr. Club on program before American Federation of Agr. Students, 1902. Special Honors in Horticulture. B. S. Investigational work for the Dept. of Horticulture, Illinois; Appointed Field Asst. in Pomology, Sept. 1, 1905—. Member of Cumberland Presbyterian Church, Mattoon, Ill., 1896—.

Address, care of Coll. of Agr., Urbana, Ill.

2236. THEODORA SHOEMAKER

Born July 5, 1879, Humbolt Twp., Coles Co., Ill. f. Thomas Theodore Shoemaker, Sept. 14, 1847, Charleston, Ill. m. Emmazetta Shoemaker, Oct. 15, 1850, Charleston, Ill.

Teacher. Prepared in Charleston High School; Eastern Ill. State Normal, Ohio Wesleyan. B. S. Castalean Literary Soc., Ohio Wesleyan. Asst. Teacher in High School, El Paso, Ill.

Address, Charleston, Ill.

2237. AIMEE MAY SIDES

Born Dec. 11, 1880, Webb City, Mo. f. Franklin Sides, Ill. m. Sarah E. Coffman, Ohio.

Teacher. Prepared in Champaign High School. Kappa Kappa Gamma; English Club; Der Deutsche Verein. B. A. Teacher of Latin and German, Carrollton High School.

Address, (Home) Carterville, Mo., R. F. D. No. 1.

2238. CARL WILLIAM SIMPSON

Born Sept. 22, 1881, Qunicy, Ill. f. James Howe Simpson, Aug. 5, 1852, Carlisle, Ohio. m. Hedwig Louise Petri, May 4, 1856, Quincy, Ill.

Civil Engineer. Prepared in Quincy High School and Dallas High School, Texas. Theta Nu Epsilon. B. S. Resident Engineer with the Central Illinois Construction Co., to Dec., 1904; Asst. Engineer with same, to Oct., 1905; same, D. L. & W. R. R., 1906—.

Address, care of Blackstone Bldg., Quincy, Ill.

2239. MARY JANE SLOCUM

Born Mar. 26, 1883, Wethersfield, Ill. f. Pardon Egbert Slocum, July 27, 1853, Kewanee, Ill. m. Clara Elizabeth Harley, Apr. 21, 1857, Hopeville, Ia.

Teacher. Prepared in Loda High School and Univ. Acad. Phi Delta Psi. B. A. Science teacher, Mattoon, Ill., High School, 1904–06.

Address, (Home) 1016 W. California ave., Urbana, Ill.

2240. ESTHER ANNA SMITH

Born July 11, 1880, in Saginaw, Mich. f. R. Z. Smith, deceased. m. Olive Colbrath.

Library Cataloger. B. A., 1903, Mich.; B. A. Cataloger, General Library, University of Michigan. Member of Congregational Church,

Address, University Library, Ann Arbor, Mich.

2241. FLORENCE SEBRING SMITH

Born Oct. 18, 1869, f. George Oscar Smith. m. Margaret Copeland Sebring, Tarrytown, N. Y.

Library work. Prepared in Omaha and Lincoln High Schools. B. A., 1894, Univ. of Nebraska; M. A., 1898, same; B. A. Paladian Literary Soc., Nebraska. Univ. of Nebr. Library till 1898; teaching, 1898–1901; Library work, 1901—.

Address, Free Public Library, Beatrice, Nebr.

2242. HENRY WILLIAM SMITH

Born June 2, 1874, Arcola, Ill. f. John D. Smith, Aug. 12, 1844, Perry Co., Ohio. m. Emma Bowman, July 28, 1844, Perry Co., Ohio.

Educational Director, Y. M. C. A. Prepared in So. Ill. State Normal. Y. M. C. A.; Adelphic; Army and Navy Club. B. A. Office of the Institute and Training School, Lake Geneva, Summer, 1904. Educational Director, Y. M. C. A., New Haven, Conn. With 4th Illinois Vol. Infy., enlisted Apr. 26, 1898, Arcola, Ill.; U. S. Service, May 20, 1898, at Camp Tanner, Springfield, Apr. 28–May 27; Jacksonville, Fla., till Oct. 20; Savannah, Ga., till Jan. 3, 1899; Havana, Cuba, till Apr. 12; Augusta, Ga., Apr. 18; promoted Corporal, June 24, 1898; mustered out May 2, 1899, Sergt. Maj., Ill. Nat. Guard, till 1901. Member of M. E. Church, 1890—.

Address, 152 Temple St., New Haven, Conn.

2243. CLARA SOMMER

Born Dec. 4, 1883, Chicago, Ill. f. Adam Sommer, Austria. m. Louise Reichardt, Germany.

Prepared in Hyde Park High School. Pi Beta Phi and Phi Delta Psi. French Club. B. A.

Address, 4634 Champlain Ave., Chicago, Ill.

2244. MILDRED ELIZA SONNTAG

Born Oct. 4, 1882, Plainfield. Ill. f. Albert Sonntag, Lockport, Ill. m. Mary Kettering, Lemont, Ill.

Teacher. Prepared in Plainfield High School and Joliet High School. Watcheka League; Der Deutsche Verein; Kappa Alpha Theta. B. A. Princ. High School, Lexington, Ill.

Address, Plainfield, Ill.

2245. ANNIE ELNORA SPARKS

Born June 18, 1879, Miller Twp., La Salle Co., Ill. f. George Sparks, Nov. 21, 1845, Fulton Co., Ohio. m. Esther Peacock Cliffton, Feb. 4, 1842, Lucas Co., Ohio.

Teacher. Prepared in Univ. Acad. Y. W. C. A.; Watcheka League; Charter member of Illiola. B. A. Teaching, 1904—. First Pres. Church, Urbana; Y. P. S. C. E. of Pres. Church; Douglas County Teachers' Ass'n; Alliance Chap., D. A. R.

Address, 1205 Springfield ave., Urbana, Ill.

2246. ISABEL STALEY

Born Nov. 5, 1883, Champaign, Ill. f. C. C. Staley, County Judge. m. Isabella Susie Harwood.

Prepared in Champaign High School. Kappa Alpha Theta. Watcheka League. Y. W. C. A. B. A. Presbyterian Church.

Address, Cor. Church and Prospect Sts., Champaign, Ill.

2247. LEWIS ALVA STEPHENSON

Born Sept. 7, 1878, in Redmon, Ill. f. J. H. Stephenson. m. Catherine Bogle.

Engineer. Society of the Army and Navy. B. A. Engineer in Chicago, Ill.

Address, 4604 Calumet Ave., Chicago, Ill.

2248. ROBERT JACQUES STEWART

Born Feb. 10, 1881, at Terre Haute, Ind. f. W. A. Stewart. m. Emma Jaques.

Prepared in Danville High School. Attended Univ. of New Mexico. Member Mech. and Elect. Engr. Soc. B. S. Asst. Foreman in charge of Battery Dept. of National Carbon Co., Cleveland, Ohio, 1904. Mem-

ber M. E. Church; A. F. and A. M., No. 157, Urbana, Ill.; R. A. M., chapter No. 80, Urbana; R. and S. M. Council, Urbana.

Address, 11406 Detroit Ave., N. W., or National Carbon Co., Cleveland, Ohio.

2249. CHARLES NEWHALL STONE

Born June 10, 1884, in St. Paul, Minn. f. E. K. Stone.

Prepared in Quincy, Ill., High School. Sigma Chi. Tau Beta Pi. B. S.

Address, E. Main St., Quincy, Ill.

2250. HELEN FLORENCE STOOKEY

Born June 15, 1883, Warrensburg, Ill. f. Lewis Stookey, Oct. 20, 1848, St. Clair Co., Ill. m. Leona Childs, Feb. 26, 1856, Sangamon Co., Ill.

Student. Prepared in Decatur High School. Kappa Kappa Gamma; Phi Delta Psi; German Club; Watcheka League; Y. W. C. A; *Illini* Staff, 1904. B. A. Studying music at James Millikin Univ.

Address, Harristown, Ill.

2251. SMITH LEROY STROUD

Born July 23, 1877, Atlanta, Ill. f. Bert Stroud, Jr., 1854, Atlanta, Ill. m. Parrie Stroud, 1851, Atlanta, Ill.

Real Estate Dealer. Prepared in Cascadilla Prep. School, N. Y. B. S. Real Estate business, to date.

Address, Ocean Park, or Venice, Calif.

2252. BELLE SWEET

Born Jan. 5, 1879, Gardenplain, Ill. f. Hiram Eugene Sweet, Apr. 16, 1852, Gardenplain, Ill. m. Mary Abby George, Dec. 24, 1851, Gardenplain, Ill.

Librarian. Prepared in Clinton High School, Ia. B. L. S. Librarian, Clinton, Iowa, Pub. Lib., June, 1904–Apr., 1905; Univ. of Idaho Lib., Nov., 1905—. Member American Library Ass'n, 1904—.

Address, Moscow, Ill.

2253. GRACE ELLEN SWITZER

Born Aug. 8, 1879, Portland, Ore. f. Abraham Flavius Switzer, Hagerstown, Md. m. Eva Stone, Huntingdon, Canada.

Librarian. Prepared in Iowa City High School, Iowa. Library Club, Ill.; Hesperian Literary Society, Iowa. Ph. B., 1902, Iowa. B. A. Cataloger, State Library, Olympia, Wash., July, 1904–Apr., 1905; Librarian, Public Library, Bellington, Wash., Apr., 1905—. Member Methodist Church and Y. W. C. A.

Address, Station A, Bellington, Wash.

2254. ELSIE MAE TAYLOR

Sister of No. 2256

Born Aug. 12, 1881, Tuscola, Ill. f. William Taylor, 1849, Ill. m. Mary Katherine Cheney, 1856, Ill.

Teacher. Prepared in Champaign High School. Basket Ball team. B. A. Teacher in Champaign Public Schools.

Address, 1003 S. Sixth St., Champaign, Ill.

2255. GEORGE GRAHAM TAYLOR

Born Nov. 26, 1881, Taylorville, Ill. f. James M. Taylor, Dec. 2, 1839, New Byth, Aberdeenshire, Scotland. m. Adelia A. Stewart, Sept. 1, 1840, St. Charles, Ill.

Stockman and Poultryman. Prepared in Taylorville Twp. High School. Sigma Alpha Epsilon. B. A. Member of First Baptist Church, Taylorville, Ill.

Address, Taylorville, Ill.

2256. JOHN ORLO TAYLOR

Brother of No. 2254

Born June 19, 1879, Tuscola, Ill. f. Wm. Taylor, 1849, Charleston, Ill. m. Mary C. Cheney, Camargo, Ill., 1856.

Electrical Engineer. Prepared. Tau Beta Pi; Sigma Xi. Final Honors; Special Honors. B. S. Laboratory Instructor in senior year. Draftsman; Foreman with Isthmian Canal Commission. Associate member American Inst. of Electrical Engineers.

Address, Cristobal, Canal Zone, Panama.

2257. SHERMAN THOMPSON

Born June 5, 1883, in Warrensburg, Ill. f. G. W. Thompson. m. Mary.

Prepared in Champaign, Ill. B. S.

Address, Warrensburg, Ill.

2258. PETER FREDERICK WILLIAM TIMM

Born Nov. 19, 1876, Arcola, Ill. f. Eggert Timm, June 15, 1827, Holstein, Germany. m. Kathrina Matheson, Aug. 6, 1829, Schleswig, Germany.

Engineer. Prepared in Larned, Kansas, High School. K. K. Club; M. E. and E. E. Society; Army and Navy Club; Tau Nu Epsilon. Class Foot Ball and Base Ball teams, 1900–04. B. S. In student course at the Bullock Electric Mfg. Co., Cincinnati, Ohio; Position in the Main Sales Office of the Bullock Elec. Mfg. Co., 1904—. Enlisted in Co. A, 4th Ill. N. G., May 15, 1899; mustered into the U. S. service as member of Co. A, 4th Ill. Vol. Infty., May 20, 1898, Springfield, Ill.; mustered out May 2, 1899, at Augusta, Ga.

Address, 2329 Kenelworth Ave., Station H., Cincinnati, Ohio.

2259. ROY ELMER TRAVIS

Born Aug. 19, 1882, Assumption, Ill. f. Byron Travis, July 31, 1854, Pa. m. Emma Henry, July 4, 1858, Springfield, Ohio.

Civil Engineer. Prepared in Assumption High School and Univ. Acad. Beta Theta Pi. Mangr. 1904 foot ball team. B. S. Hardware Merchant, 1904; Asst. Grad. Mgr. U. of I., 1904; Asst. Engr. Corp, Penn. R. R. to date.

Address, Assumption, Ill.

2260. CLARA EUGENIA TRIMBLE

Born at Tremon, Ill. f. William Trimble. m. Anna M. Malone.

Teacher. Prepared in Rural Schools and Illinois State Normal Univ. B. A. Teaching History in Urbana High School.

Address, Champaign, Ill.

2261. HAROLD FRANK TRIPP

Born June 28, 1880, in Qunicy, Ill. f. Frank Tripp. m. ———.

Entered from Quincy, Ill. LL. B.

Address, Walter, Okla.

2262. CHARLES PHILIP TURNER

Born Aug. 4, 1880, Butler, Ill. f. William Henry Turner, June 15, 1839, Jacksonville, Ill. m. Fannie Barbara Grobe, June 30, 1845, Krinary Canton, St. Galin, Switzerland.

Mechanical Engineer. Prepared in Hillsboro High School. M. E. and E. E. Soc. B. S. Steam Turbine Testing Dept. of General Electric Co., to Aug., 1905; Const. Dept. Gen. Elec. Co., 1905—.

Address, 423 Lexington Ave., New York, N. Y.

2263. LEWIS BUTLER TUTHILL

Born July 20, 1880, Anna, Ill. f. H. R. Tuthill, 1842, Oct. 31, 1842, Vergennes, Jackson Co., Ill. m. Emma S. Hubbard, Mar. 4, 1852.

Lawyer. Prepared in Union Acad., Anna, Ill. Phi Delta Theta; Phi Delta Phi; Theta Nu Epsilon. Mgr. Foot Ball Team, 1902. B. A.; LL. B. Lawyer, Insurance Agent and City Attorney.

Married Seeta DeWolf, Nov. 23, 1904, Anna, Ill.

Address, Anna, Ill.

2264. MAHLON SMITH VANCE

Born Sept. 3, 1870, near Eaton, Ill. f. M. T. Vance. m. Margarette M.

Prepared in Austin Coll. B. A.

Address, Sullivan, Ill.

2265. GEORGE GARRET VANHORNE

Born Dec. 12, 1881, Rockford, Ill. f. Garret R. Vanhorne, June 30, 1841, N. J. m. Jennie Amelia Munroe, New York.

Electrical Engineer. Prepared in Rockford, Ill. M. E. and E. E. Soc. B. S. Rockford Edison Co., 1904; Chicago Edison Co., Mar., 1905—.

Married Antoinette May Cooper, June 1, 1905.

Address, 6406 Ellis Ave., Chicago, Ill.

2266. JOHN TERRELL VAWTER, JR.

Born Sept. 20, 1879, in Vernon, Ind. f. S. K. Vawter. m. ———.

Entered from Vawter Park, Ind. B. S. Instructor in Architectural Construction, Illinois, 1905—.

Address, 602 E. Springfield Ave., Urbana, Ill.

2267. RICHARD PERCIVAL VICKRAGE

Born Sept. 26, 1881, Pana, Ill. f. William Vickrage, July 8, 1853, Birmingham, Worcestershire, Eng. m. Malinda Vickrage Brighton, Ohio, July 24, 1861.

Lawyer. Prepared in Pana High School. Phi Alpha Delta. LL. B Law Practice with firm of O'Farrel & Vickrage, Pana, Ill.

Address, 104 S. Clark St., Pana, Ill.

2268. LORENA NELL WEBBER

Born Aug. 21, 1879. f. Wallace G. Webber. m. Mary B. Brown.

Librarian. Prepared in Renwich, Iowa, High School. B. S., 1898, Iowa State Coll.; B. L. S. Organizer at Ames, Ia., in Public Library, Sept., 1904–Apr., 1905; Asst. in State Library Comm'n office at Des Moines, Apr.–Nov., 1905; Librarian, Iron City Pub. Lib., 1905—.

Address, Iowa City, Ia.

2269. HARRY WILLIAM WEEKS

Born May 22, 1881, Hennepin, Ill. f. William Weeks, Jan. 2, 1855, Taunton, England. m. Ida Susan Weeks, Feb. 6, 1855, near Henry, Ill.

Mechanical Engineer. Prepared in Bradford High School, Ill. Phi Delta Theta. B. A., 1900, Lombard Coll.; B. S. Draftsman with Sheffield Car Co. to Sept., 1904; Mech. Engineer with U. S. G. Survey, Fuel Testing Plant, 1904—.

Address, 112 Webb St., Jackson, Mich.

2270. WILLIAM HENRY WEHMEIER

Born Aug. 5, 1879, in Alton, Ill. f. A. W. Wehmeier.

Prepared in Alton, Ill. Kappa Sigma. B. S.

Address, 436 E. Eighth St., Alton, Ill.

2271. NELLIE WETZEL (SHELDON)

Born Feb. 16, 1879, Stonington, Ill. f. M. R. Wetzel, 1845, Newville, Pa. m. Emily Marilla Eaton, 1847, La Fayette, Ind.

Gen. Secretary of Y. W. C. A. Prepared in Taylorville Twp. High School, Ill. Alethenai; English Club. B. A. Gen. Secretary of Y. W. C. A. at State Univ. of Missouri, 1904–05.

Married Victor L. Sheldon, June, 1905, Stonington, Ill.

Address, 1368 Clara Ave., St. Louis, Mo.

2272. ANNA DAVID WHITE

Born, Sheridan, Ill. f. Abel Mortimor White, Apr. 19, 1850, Lumberton, N. J. m. Zelica Nora Jenks, Nov. 15, 1853, Oconomowoc, Wis.

Library Assistant. Prepared in Lake View and Austin High Schools, Chicago. Kappa Kappa Gamma and Omega Psi. B. L. S. Asst. at Loan Desk in Univ. of Illinois Library.

Address (Home), 1612 Fulton St., Chicago, Ill.

2273. CAROLINE LOUISE WHITE

Born Aug. 13, 1883, Bureau Junction, Ill. f. Edward White, May 14, 1847, Springfield, Mass. m. Martha A. Raymond, Feb. 9, 1855, Mt. Palatine, Ill.

Teacher. Prepared in Decatur High School. Kappa Kappa Gamma; Girls' Basket Ball; Orchestra. B. A. Teacher of English and Physical Culture in High School. Member of Methodist Church.

Address, Warrensburg, Ill.

2274. BURTON B. WILCOX

Born Mar. 6, 1882, Galesburg, Ill. f. John Wilcox, m. Cora Luella Hatch, Kewanee, Ill.

Chemist. Prepared in Kewanee High School. Phi Lambda Upsilon; Sigma Xi. B. A.; M. A., 1905. Fellow in Chemistry, 1904–05; Chemist, Chemical Lab. of Armour & Co., Chicago, Ill., 1905—. Article: (with Dr. Wm. M. Dehn), Secondary Arsines, *Amer. Chem. Jour.*, Vol 35, pp. 1–54, 1906.

Address, 3440 Indiana Ave., Chicago, Ill.

2275. CARROLL CARSON WILEY

Born July 28, 1884, Edinburg, Ill. f. Benjamin Diamond Wiley, July 19, 1850, Md. m. Matilda Josephine Carson, Dec. 16, 1853, Cleveland, Ohio.

Draftsman. Prepared in Bellflower and Potomac High Schools, Ill. C. E. Club; Tau Beta Pi; Sigma Xi. Capt. B. S. Draftsman with Weir Frog Co., July 6, 1904–Mar., 1906; with Loraine Steel Co., Johnstown, Pa., Mar.–Apr., 1906; Amer. Bridge Co., May 1, 1906—. Member of M. E. Church.

Address, 288 Belden Ave., Chicago, Ill.

2276. FRANCIS RUDOLPH WILEY

Born Aug. 20, 1878, Sullivan, Ill. f. Joseph B. Wiley, 1837, Sullivan, Ill. m. Pauline Jenette Phillips, 1849, Coles Co., Ill.

Law Student. Prepared in High School, Sullivan, Ill. Adelphic; Political Science Club. Foot Ball, 1903; Winner of Bryan Prize, 1903. B. A. Law Student, Illinois.

Address, Sullivan, Ill.

2277. WALLACE KENNETH WILEY

Born Nov. 9, 1880, Peoria, Ill. f. William Rodney Wiley, 1850, Saxtons River, Vt. m. Frances Ellen Day, 1851, Chester, Vt.

Mechanical Engineer. Prepared in Peoria High School. Beta Theta Pi.

B. S. Engineer for the Flexlume Sign Co., 1904—; Partner in same. Member Baptist Church.

Address, St. Catharines, Ontario, Canada.

2278. MARY EDITH WILLIAMS

Born Mar. 25, 1883, Kenney, Ill. f. James Alexander Williams, 1846, Rockford, N. C. m. Anna J. Waller, 1850, Louisville, Ky.

Teacher. Prepared in Newman High School and Univ. Acad. B. A. Teaching, 1904–05.

Address, 901 S. Busey Ave., Urbana, Ill.

2279. CHARLES GORMAN WILSON

Born Jan. 5, 1874, near Marengo, Ill. f. William Henry Wilson, born 1840, near Toronto, Canada. m. Susannah Matilda Durham, born 1838, Davenport, Delaware Co., N. Y.

Teacher. Prepared in Marengo High School and South Side Acad., Chicago. Adelphic; Deutsche Verein. B. A. Principal of High School, Winslow, Ill. Article, Teachers' Institutes in the United States, (in E. G. Dexter's A History of Education in the United States, published by Macmillan Co., New York, 1904, XXL, 657 pp.) Member of the Trinity M. E. Church, Urbana, Ill.; Epworth League Treasurer at Parks Chapel, 1902–04.

Address, Garden Prairie, Ill.

2280. JOHN GUY WILSON

Born Nov. 9, 1879, Strasburg, Shelby Co., Ill. f. John James Wilson, May 1, 1849, Shelby Co., Ill. m. Nancy Ann Templeton, Sept. 13, 1852, Shelby Co., Ill.

Chief Clerk in President's Office, Univ. of Ill. Prepared in Gay's High School. Philomathean; Sigma Alpha Epsilon. B. A. Clerk in President's office and student of Law, 1904—.

Address, 412 Daniel St., Champaign, Ill.

2281. LEROY C. WILSON

Born Aug. 19, 1883, Princeton, Ill. f. Samuel Rease Wilson, Oct. 6, 1850, Princeton, Ill. m. Sarah Elizabeth Field, Dec. 31, 1853, Princeton, Ill.

Agriculturalist. Prepared in Princeton High School. Agricultural Club; Adelphic; Alpha Zeta. B. S.; M. S., 1905. Ill. Exp. Station, 1904; U. S. Dept. of Agr., 1905.

Address, Dept. of Agr., Washington, D. C.

2282. ALICE LOUISE WING

Born Jan. 26, 1881, Ludington, Mich. f. Charles Gordon Wing, Jan. 21, 1846, Franklinville, N. Y. m. Jennie S. Poole, Aug. 21, 1849, Albany, N. Y.

Library Cataloger. Prepared in Ludington High School, Mich. Alpha Theta; Watcheka League; Library Club; Y. W. C. A. B. L. S. Cataloger, Spokane Library, Wash., Aug., 1904–05. At home, 1905—.

Address, Ludington, Mich.

2283. LEWIS W. WISE

Born Dec. 28, 1876, Cerro Gordo, Ill. f. Jacob Wise, Dec. 28, 1844, Delphi, Ind. m. Elizabeth Kuns, Apr. 17, 1855, Lafayette, Ind.

Farmer. Prepared in Univ. Acad. Alpha Zeta. B. S.

Married Jane Parker Bowdle, Feb. 16, 1905, Milmine, Ill.

Address, Milmine, Ill.

2284. EMMA MARIE WITTLINGER

Born Nov. 13, 1882, Wurtemberg, Germany. f. William Wittlinger, 1854, Germany. m. Mary Fuchslocher, 1852, Germany.

Teacher. Prepared in German School and Decatur High School. Alpha Chi Omega. B. A. Latin and German teacher at Sullivan, Ill., 1904—.

Address, 1143 E. Marietta St., Decatur, Ill.

2285. NORMAN CHARLES WOODIN

Born Sept. 27, 1877, Rock Island, Ill. f. Sheldon Jerome Woodin, Mar. 25, 1852. m. Rosa M. Kahlke, Dec. 23, 1854.

Draftsman. Prepared in Rock Island High School. M. E. and E. E. Soc. B. S. Draftsman Industrial Works, Bay City, Mich., to July 1, 1905; Chief Draftsman for American Hoist & Derrick Co., St. Paul, Minn., 1905—. Member Baptist Church.

Address, 922 First Ave., Rock Island, Ill.

2286. EDNA McCLUSKEY WORK

Born Mar. 19, 1880, near Bushnell, Ill. f. Samuel Work, Mar. 11, 1842, near Washington, Pa. m. Laura Crownover, Apr. 16, 1851, near Huntingdon, Pa.

Teacher. Prepared in Macomb High School. Der Deutsche Verein. B. A.

Address, Rushville, Ill.

2287. JOSEPH GARFIELD WORKER

Born Aug. 16, 1881, Stuart, Ia. f. Joseph James Worker, June 28, 1856. m. Georgie B. Sevingle, Nov. 12, 1862.

Mechanical Engineer. Prepared in Rock Island High School. M. E. and E. E. Soc.; Delta Upsilon. B. S. Erecting Engr. Westinghour Mch. Co., East Pittsburg, Pa., 1904; Asst. to Master Mechanic, Deere & Co., Moline, 1904—.

Address, 1229 Second Ave., Rock Island, Ill.

2288. JOSEPH CARL WORRELL

Born Feb. 27, 1877, Chili, Ill. f. Barnett Dewitt Worrell, New Jersey, Sept. 15, 1846. m. Alice Phoebe Campbell, Dec. 15, 1856, Lewistown, Ill.

Bridge Inspector. Prepared in Univ. Acad. C. E. Club; Y. M. C. A. B. S. Laborer, June–July, 1904; Foreman, July–Sept., 1904; Concrete Inspector, Sept.–Nov., 1904; Inspector of Iron Work Bridge Erection, C. & N. W. R. R., Nov., 1904—. Presby. Church, 1893—; Christian Endeavor; Y. M. C. A., 1899–1904.

Married Elizabeth Mandeville, Jan. 30, 1906, Champaign, Ill.

Address, Room 907 C. & N. W. Bldg., Chicago, Ill.

2289. EDMUND LOUIS WORTHEN

Born Oct. 5, 1882, Warsaw, Ill. f. George Byron Worthen, June 30, 1837, Warsaw, Ill. m. Mary Bedill Worthen, May 11, 1839, Warsaw, Ill.

Prepared in Warsaw, Ill. Alpha Zeta; Adelphic; Agricultural Club; Y. M. C. A. B. S. In Dept. of Agronomy, Ill. Agr. Exp. Sta., 1904; In Cornell Univ., 1905–06; U. S. Dept. Agr. Bureau of Soils, 1906—.

Address, Warsaw, Ill.

2289 (*a*) ELLA EUGENIA WORTHEN

Born Oct. 26, 1883, Warsaw, Ill. f. John Burnham Worthen, 1855, Warsaw, Ill. m. Belle Sackett Connor, 1857, Luray, Mo.

Teacher. Prepared in Warsaw High School. Pres. Mathematics Club, 1904. B. A. Teaching in High School, Arcola, Ill.

Address, Warsaw, Ill.

2289 (*b*) IDA FAYE WRIGHT

Born Sept. 29, 1880, Winnetka, Ill f. Newton Daniel Wright, Oct. 17, 1843, N. Y. m. Huldah M. Munsel, Jan. 25, 1847, Howard, N. Y.

Library Assistant. Prepared in Evanston Twp. High School. In Northwestern Univ., 1900–02. Alethenai; final honors in Library School. B. L. S. Asst. cataloger in Bryn Mawr Coll. Library, 1904; Asst. in Evanston Free Public Library, Oct. 15, 1904—.

Address, 1301 Benson Ave., Evanston, Ill.

2290. WARD ELLIS WRIGHT

Born Sept. 13, 1879, Woodstock, Ill. f. M. J. Wright.

Prepared in Osceola High School. B. S. Master Mechanic, Armour Car Lines, Chicago.

Address, Woodstock, Ill.

2291. WILLIAM WILBERFORCE WRIGHT

Born Aug. 12, 1878, Foulon, Ill. f. William W. Wright, Canton, Ill. m. Mary H. Hopskins, Granville, Ill.

Lawyer. Prepared in Toulon Acad. and Worcester Acad., Mass. Sigma Alpha Epsilon; Agricultural Club; Students' Dancing Club; Alpha Delta Sigma; Base Ball and Foot Ball team. LL. B. Member Toulon Lodge No 93, A. F. and A. M.

Address, Toulon, Ill.

2292. EARL LAYTON YOCUM

Born Oct. 9, 1880, Aurelia, La. f. Oran E. Yocum, Nov. 26, 1844, Warsaw, Ind. m. Elizabeth L. Devinny, Dec. 20, 1849, Armstrong Co., Pa.

Banker. Prepared in Galva High School, Ill. Sigma Alpha Epsilon; Band. B. A. With L. M. Yocum & Co., Bankers; appointed Vice-pres. of Bank, Aug. 1, 1904. Member Galva Lodge, No. 243 A. F. and A. M.

Address, Galva, Ill.

CLASS OF 1905 (245)

2293. DUFF ANDREW ABRAMS

Born Apr. 25, 1880, Grand Tower, Ill. f. H. T. Abrams. m. Mary Kuntz.

Civil Engineer. Prepared in Murphysboro High School. C. E. Club; Mathematics Club. B. S.; C. E., 1906. Asst., Ill. Eng'g Expt. Sta. Junior Member Western Soc. Engrs; Amer. Soc. Civ. Engrs.

Address, (Home) 708 North St., Murphysboro, Ill.; 703 S. Third St., Champaign, Ill.

2294. RALPH AGNEW

Born Aug. 29, 1881, in Chesaning, Mich. f. A. D. Agnew. m. Lydia M. Crittenden.

Architect. Prepared in Chesaning High School. Member of Electrical Society, Albion Coll. Sigma Chi; Y. M. C. A. B. S. Graduated, Albion Coll. Taught at Farmer City and Polo, Ill. With H. Burman Co., Contractors and Builders. Member of M. E. Church.

Address, Chesaning, Mich.

2295. MILTON KENT AKERS

Born Mar. 7, 1883, Homer, Ill. f. Reuben R. Akers, 1842, Homer, Ill. m. Josephine Nicholsen, 1850, Grape Creek, Ill.

Electrical Engineer. Prepared in Homer High School. E. E. Soc.; Sigma Xi; Eta Kappa Nu. B. S. Operator for Chicago Edison Co., 1905; Lab. Asst. in Elec. Eng'g Lab., Illinois, 1905—. Student A. I. E. E., 1905; Associate, 1906—.

Address, Elec. Engr. Lab., Urbana, Ill.

2296. GRACE MATILDA ALLEN

Born Feb. 13, 1873, Wenona, Ill. f. Abram Allen, Feb. 14, 1823, New York, N. Y. m. Cecelia Matilda Cross, Apr. 8, 1844, Susquehanna, Pa.

Teacher. Prepared in Wenana High School and Ill. State Normal. Choral Soc.; Math Club; Y. W. C. A. Final Honors. B. A. Teacher of Mathematics, Champaign High School. Member of M. E. Church and Epworth League.

Address, 508 South 4th St., Champaign, Ill.

2297. LAWRENCE THOMPSON ALLEN

Born Oct. 24, 1882, Hoopeston, Ill. f. Charles Asaph Allen, July 26, 1851, Danville, Ill. m. Mary Thompson, Oct. 12, 1857, Rossville, Ill.

Lawyer. Prepared in Hoopeston High School and Greer Coll. Sigma Chi; Phi Delta Phi; Theta Nu Epsilon. Foot Ball, 1903; Band; Glee Club; Quartette; Opera Club; Dramatic Club. LL. B. Practicing Law.

Address, 206 Daniel Bldg., Danville, Ill.

2298. MARY ELIZABETH ALLEN

Born Aug. 27, 1875, Wenona, Ill. f. Abram Allen, Feb. 14, 1823, New York, N. Y. m. Cecelia Matilda Cross, Apr. 8, 1844, Susquehanna, Pa.

Teacher. Prepared in Wenona High School and Ill. State Normal, Normal, Ill. Y. W. C. A.; Choral Soc. B. A. Teacher, Decatur, Ill. Member M. E. Church; Epworth League.

Address, 405 W. Eldorado St., Decatur, Ill.

2299. PASCHAL ALLEN

Son of No. 91; Brother of No. 1792

Born Sept. 24, 1881, Delavan, Ill. f. Ralph Allen, born Apr. 15, 1854, Seekonk, Mass. m. Ada Mary Eaton, Oct. 12, 1856, Philo, Ill.

Farmer. Prepared in Meixwell School, and Delavan High School. Y. M. C. A.; Agricultural Club. B. S. Farming to date.

Address, Delavan, Ill.

2300. EDWIN ANDERS

Born Apr. 12, 1879, Lisbon, Ill. f. Abe Anders. m. Johanna Anders.

Instructor. Prepared in Univ. Acad. Philomathean; Capt. B. A. Instructor and Principal of Boys' department at the Idaho Industrial Institute, Weiser, Idaho. American Lutheran Church; Y. M. C. A.

Address, (Home) Lisbon, Ill.

2301. LESLIE LEE ANDERSON

Born Feb. 23, 1883. f. Henry Lee Anderson, Sept. 4, 1841, Hartford, Conn. m. Eliza D. Stebbins, July 15, 1851, Summer Hill, Ill.

Farmer. Prepared in Pittsfield High School, Ill. B. S. General Farming to date.

Address, Summer Hill, Ill.

2302. CHARLES EDWARD ARMSTRONG

Born Sept. 30, 1874, Mound City, Ill. f. Geo. William Armstrong, Feb. 17, 1844, New Albany, Ind. m. Jennie Louise Conway, Feb. 3, 1844, Mound City, Ill.

Electrical Engineer. Prepared in Southern Coll. Inst., Albion, Ill. E. E. Soc.; Charter member of Eta Kappa Nu; Student member, A. I. E. E.; Battalion Adjutant; Regimental Adjutant; Capt. B. S. In Engineering Dept. of Illinois Traction System, 1905.

Married Ida Bell Harrison, Oct. 7, 1897, Cairo, Ill. *Child*, Jennie Louise A., born July 19, 1904.

Address, 24 Tennessee Ave., Danville, Ill.

2303. THOMAS STANLEY BAILEY

Born Nov. 22, 1880, Dallas, Texas. f. Thomas Seed Bailey, Oct. 15, 1848, Lawrence Co., Ill. m. Mary Stiles, Sept. 4, 1851, Guernsey Co., Ohio.

Chemist and Assayer. Sigma Alpha Epsilon. B. S. Chemist and Assayer, The Gold Prince Mines; manager of The Consolidated Eureka Mining and Tunnel Co.'s mines, Nov. 1, 1905—.

Married Jennie Mae Hoagland, June 3, 1905, Danville, Ill.

Address, Silverton, Colo.

2304. IMO ESTELLA BAKER

Daughter of No. 35; Sister of Nos. 1446, 2305

Born June 27, 1882, Monticello, Ill. f. Ira Osborn Baker. m. Emma Jane Burr.

Prepared in Champaign High School. Y. W. C. A.; Alpha Chi Omega; Phi Delta Psi. Pres. Y. W. C. A. B. A. At home.

Address, 702 W. University Ave., Champaign, Ill.

2305. IRA WEBSTER BAKER

Son of No. 35; Brother of Nos. 1446, 2304

Born Mar. 17, 1884, Mattoon, Ill. f. Ira Osborn Baker. m. Emma Jane Burr.

Y. M. C. A. Gen. Secretary. Prepared in Champaign High School. Sigma Nu. B. A. General Secretary of Drake University Y. M. C. A., Des Moines, Ia., 1905–06; Gen. Sec. Y. M. C. A., Ohio State Univ., 1906—.

Address, Columbus, O.; (Home), 702 W. University Ave., Champaign, Ill.

2306. MARY ELTON BARKER

Born June 18, 1883, Emporia, Kans. f. Dr. Milton Reed Barker, 1851, Boston, Mass. m. Mary Hanna, 1856, Canal Fulton, Ohio.

Prepared in Hyde Park High School, Chicago. Associate in Literature, Univ. of Chicago, 1903. Wyvern Club; Alpha Chi Omega. B. A. Member of Kenwood Evangelical Church, Chicago.

Address, 4625 Greenwood Ave., Chicago, Ill.

2307. LELA ETHELYN BARNARD

Daughter of No. 55

Born Nov. 17, 1882, Manteno, Ill. f. De Lonson Elroy Barnard ('75'), Aug. 22, 1852, Porter Co., Ind. m. Katie Bordwell, Feb. 7, 1859, Creet, Ill.

Prepared in West Division High School, Chicago. Assoc. in Literature, Lewis Inst., 1903. Alpha Chi Omega; Phi Delta Psi. B. A.

Address, 2033 Lexington St., Chicago, Ill.

2308. CHARLES ANTHONY BARNHART

Born Jan. 4, 1883, Mansfield, Ill. f. Elias Patterson Barnhart, May 19, 1859, Secor, Ill. m. Sarah Martha Maxwell, May 7, 1860, Mahomet, Ill.

Teacher. Prepared in Mansfield High School and Univ. Acad. Mathematics Club; Y. M. C. A. B. A. Member of First Baptist Church, Urbana. Prin. Anna High School, 1906—.

Married Marie Caroline Oppermann, Aug. 30, 1905, Cullom, Ill.

Address, Anna, Ill.

2309. OLIVE LILLIAN BARTON

Born Jan. 28, 1874, Saybrook, Ill. f. George W. Barton, May 11, 1828, W. Moreland Co., Pa. m. Olive D. Hinsdale, July 21, 1830, Batavia, N. Y.

Teacher. Prepared in Saybrook High School and Ill. State Normal, Normal, Ill. Y. W. C. A.; Math. Club; Choral Soc. B. A. High School Instructor; Instructor in Summer School of I. S. N. U.

Address, Mt. Vernon, Ill.

2310. GEORGE COCKWELL BASCOM

Born June 21, 1882, Bloomington, Ill. f. William Russell Bascom, Sept. 8, 1849. m. Nellie Smith Bascom, Jan. 19, 1867.

Mechanical Engineer. Prepared in Hyde Park High School and Chicago Prep. School. Phi Gamma Delta; Dramatic Club. B. S. Engineer for the Chicago Eng. and Const. Co., Govt. Locks and Dam work.

Address, Monroe, La.

2311. WILLARD JASON BASS

Born Feb. 6, 1883, Canton, Ill. f. T. B. Bass, 1850, Canton, Ill. m. Kate Dickerman, 1852, Canton, Ill.

Telephone Engineer. Prepared in Canton High School. M. E. and E. E. Soc. B. S. Telephone Engineer at Western Electric Co., Chicago, Ill.

Married Margaret M. Hultgren, Nov. 5, 1905, Chicago, Ill.

Address, 6110 Ellis Ave., Flat H 4, Chicago, Ill.

2312. CHARLES BECK

Born Apr. 16, 1879, Braidwood, Ill. f. John Beck, Denmark. m. Hanna Christiansen, Denmark.

Draftsman. Prepared in Harvey High School. B. S.

Married Kirstine Sorensen, Jan. 1, 1906.

Address, 15, 209 Columbia Ave., Harvey, Ill.

2313. PEARL MABEL BELTING

Born May 3, 1883, Illiopolis, Ill. f. Theodore Belting, Feb. 15, 1845, m. Elizabeth Council, Nov. 6, 1854, Springfield, Ill.

Teacher. Prepared in Mattoon High School. Mathematics Club; Watcheka League. B. A. Math. and Science Teacher; Assistant Principal of Kiethsburg High School.

Address, Kiethsburg, Ill.

2314. ARTHUR CHAPMAN BENSON

Born Nov. 23, 1880, Johnson Co., Ill. f. Alonzo Gilson Benson, June 29, 1853, Johnson Co., Ill. m. Sidney A. Champan, 1858, Johnson Co., Ill.

Farmer. Prepared in Vienna High School. Philomathean; English Club; Secy. Orat. Assn., 1903–04; Pres,. 1904; Pres. Philomathean; Asst. Editor *Illinois Magazine*, 1903–04. B. A. Farming.

Address, Vienna, Ill.

2315. DAVID ROY BETTS

Born Feb. 7, 1882, Clinton, Ill. f. William Francis Betts, West Laurens, N. Y. m. Jennie M. Cowan, Bloomington, Ill.

Inspector. Prepared in Springfield High School. M. E. Soc. B. S. Inspector of Tests for Wabash R. R. Co., Springfield Shops, Ill.

Address, 1100 S. 13th St., Springfield, Ill.

2316. GEORGE WILLIAM BISHOP

Born August 14, 1875, at Morton, Tazewell Co., Ill. f. George P. Bishop. m. Tabitha S. Godfrey.

Teacher. Prepared in Model High School of Illinois State Normal Univ. and the Normal Dept., Normal, Ill. Philomathean. B. A. Teacher, Grammar School, Lacon, Ill., 1892–93; Sciences, Streator Twp. High School, 1893–95; Biology, Bloomington City High School, 1896–99; English, Monmouth State Normal School, Monmouth, Oregon, 1900–02; Sciences, Southern Oregon, State Normal School, Ashland, Ore., 1902–03; Prin. Mt. Vernon High School, Mt. Vernon, Ind., 1903–04; Physics and Physiography, Superior High School, Superior, Wis,. 1904–05; Supt. of Schools, Peotone, Ill., 1905–06.

Address, 304 E. Mulberry St., Bloomington, Ill.

2117. FRANKLIN IRWING BLAIR

Born July 17, 1878, Paw Paw, Lee Co., Ill. f. Howard Edgar Blair, Oct., 1854, Prince Edward Island. m. Harriett Milda Butler, 1858, Compton, Ill

Civil Engineer. Prepared in Northern Ill. Normal and Business Coll., Dixon, Ill. C. E. Club, 1902–03; Tau Beta Pi; B. S., N. I. N. S., Dixon, Ill.; B. S. Instrumentman, C C. C. & St. L. Ry., Danville, Ill.; with Lake Shore & Michigan Southern Bridge Dept. Member of Tau Beta Pi, May, 1904.

Address, (Home) Paw Paw, Ill., R. F. D. No. 1; 735 Case Ave., Cleveland, Ohio.

2318. JONH MYRON BOND

Born Feb. 26, 1880, Savoy, Ill. f. David Bond, Sept. 8, 1832, Lancashire, England. m. Elizabeth Edwardo, Sept. 18, 1838, Shrapshire, England.

Prepared in Univ. Acad. Y. M. C. A. Capt. B. S.

Address, 316 S. Third Ave., Maywood, Ill.

2319. HALBERT EVANS BONER

Born Mar. 9, 1884, El Paso, Ill. f. James Taylor, Oct. 25, 1854, Versailles, Ill. m. Orpha Titus Evans, Sept. 9, 1858, Panola, Ill.

Prepared in Univ. Acad. Beta Theta Pi; M. E. Soc.; B. S. Fellowship, 1905–06.

Address, 1006½ W. Green St., Urbana, Ill.

2320. EVERETT SHANNON BONNELL

Born Oct. 20, 1875, f. Shannon Bonnell. m. Lena Maloy.

Master Mechanic. Prepared in La Moille High School and Univ. Acad. Asst. Master Mechanic for Cleveland Cliffs Iron Mining Co. Member Christian Church, 1905.

Address, La Moille, Ill.

2321. BYRON SARVER BORTON

Born May 10, 1878. f. A. R. Borton. m. Mrs. A. R. Borton-Sarver.

Farmer and Insurance. Philomathean. B. A. At Orleans, Minn. during the summer, growing wheat; at De Land, Ill., selling insurance during the winter. Member of Methodist E. Church and Knights of Pythias.

Address, Orleans, Minn.

2322. RALPH EMMETT BOWSER

Born Mar. 6, 1877, in Bishop, Ill. f. Emmett Jacob Bowser, Ohio. m. Mary Roos, Hesse–Darmstadt.

Prepared in Whipple Acad., Jacksonville, Ill., and Univ. Acad. E. E. Soc.; Tau Beta Pi; Eta Kappa Nu. *Technograph* Board, 1904–05. B. S.

Address, Forest City, Ill.

2323. CLARENCE ARTHUR BRADEN

Born Feb. 15, 1882, in Cutler, Ill. f. W. E. Braden.

Prepared in Cutler, Ill. B. S.

Address, Cutler, Ill.

2324. ABBY LOUISA BRAYTON

Born at La Crescent, Minn. f. Aaron H. Brayton, Newport, N. Y. m. Elizabeth Knox Orr.

Library Cataloger. Prepared in La Crosse High School and Wisconsin Univ. At Wis. Univ., 1901, *Badger* Board. Illiola. B. L. S. Cataloger, Univ. Library, North Dak.

Address, 137 So. 11th St., La Crosse, Wis.

2325. FRANK LLOYD BRONSON

Born Nov. 28, 1883, Streator, Ill. f. George W. Bronson, 1853, Streator, Ill. m. Emma Teed, 1854, England.

Student. Prepared in Streator Twp. High School. B. A. Student at Medical School.

Address, 402 E. Kent St., Streator, Ill.

2326. CARL KENT BRYDGES

Born Sept. 21, 1879, Elgin, Ill. f. William H. Brydges, 1840, England. m. Ellen A. Smith, 1844, Ohio.

Telephone Inspector. Prepared in Elgin High School. Eta Kappa Nu. B. S. Inspector, Chicago Telephone Co., La Grange, Ill.

Address, 277 Division St., Elgin, Ill.

2327. HELEN ELIZABETH BULLARD

Daughter of No. 165

Born May 17, 1883, Springfield, Ill. f. Samuel Alexander Bullard ('78), Mar. 25, 1853, Mechanicsburg, Ill. m. Elsie Cornelia Elliott, Sept. 26, 1855, La Salle Co., Ill.

Prepared in Springfield, Ill., High School. Alethenai; English Club; Kappa Alpha Theta; Phi Delta Psi. Pres. Watcheka League, 1905. B. A. Assistant in Rhetoric and student in Grad. School, Illinois, 1905—.

Address, 318 Glenwood Ave., Springfield, Ill.

2328. WILLIAM THOMAS BURNETT

Born June 29, 1882, in Urbana, Ill. f. Christopher Burnett. m. Mary Burnett.

Engineer. Prepared in Urbana High School. E. E. Soc.; Student member, Amer. Inst. of Elec. Engrs. Eta Kappa Nu. B. S. Signal Dept. of Pensylvania R. R., 1905; Meter dept., Ill. Traction System.

Address, Urbana, Ill.

2329. HELEN VERA CALHOUN

Sister of No. 1464

Born Feb. 29, 1384, Clarinda, Iowa. f. William J. Calhoun, Pittsburg, Pa. m. Mellie Jane Ferguson, Washington, Iowa.

Librarian. Prepared in Champaign High School. Chi Omega. B. L. S. Organizer of Macomb Public Library, July–Sept., 1905; Organizer of Cambridge Public Library, Nov.–Dec., 1905; Continuation Asst., Univ. of Ill. Library, 1906—.

Address, 504 Daniel St., Champaign, Ill.

2330. CARA LOUIS CAMP

Born Aug. 16, 1883, in Deland, Ill. f. H. L. Camp. m. ———.

Prepared in Lincoln, Ill. Tau Beta Pi. B. S. Transitman, D. L. & W. R. R., Scranton, Pa.

Address (Home), 718 W. Logan St., Lincoln, Ill.

2331. BERTHA MABEL CARLETON

Born Sept. 15, 1871. f. Chester Carleton, Bath, N. H. m. Julia A. Webb, Lunenburg, Vt.

Prepared in St. Clair High School, Mich. Attended Univ. of Mich. 1890–92. B. A.

Address, Willow Banks, St. Clair, Mich.

2332. BERTON EUGENE CARMICHAEL

Born June 24, 1879, Lynnville Twp., Ogle Co., Ill. f. James Carmichael. m. Alma Louise Knight.

Animal Husbandman. Prepared in Univ. Acad. Sigma Xi; Alpha Zeta; Final honors. B. S. In Animal Husbandry office, Ill. Agr. Exp. Sta., Aug. 26, 1905; Animal Husbandman, Ohio Agr. Exp. Sta., 1905—.

Address, Wooster, Ohio.

2333. MAURICE LE ROY CARR

Born Apr. 17, 1877, Avon, Ill. f. James Carr, 1847, Cass Co. m. Mary Katherine Shawcross, 1853, Brookville, Ind.

Prepared in Avon High School. Eta Kappa Nu; Tau Beta Pi; Sigma Xi; E. E. Soc.; Final Honors in Elec. Eng'g. B. S. Army and Navy Club. Asst. in Physics, Illinois. Enlisted June 18, 1898, in Co. D, 6th Ill. Inf. Volunteers as private; discharged Nov. 25, 1898, as private. Served in Gen. Miles' Army of Invasion of Porto Rico. Student member Am. Inst. of Elec. Engrs.

Address, Avon, Ill.

2334. RALPH MERLE CARTER

Born Mar. 3, 1884, Decatur, Ill. f. Jas. William Carter, June 5, 1861, Sullivan, Ill. m. Idora Jane Patterson, Jan. 1, 1862, Assumption, Ill.

Student of Medicine. Prepared in Decatur High School. Sigma Nu; Orchestra; Final Honors in Coll. of Science. Capt. B. A. Student of Medicine, Coll of P. and S.

Address, 922 N. Church St., Decatur, Ill.

2335. THOMAS DAVID CASSERLY

Born Jan. 15, 1884, Champaign, Ill. f. John Tracy Casserly, June, 1842, Galway, Ireland. m. Margaret Condon, Mar. 13, 1856, Syracuse, N.Y.

Electrical Engineer. Prepared in Univ. Acad. M. E. Soc. B. S. Connected with Westinghouse Electric & Mfg. Co.

Address, 438 Rebecca St., Wilkinsburg Sta., Pittsburg, Pa.

2336. JULIA ETHEL CASWELL

Born Mar. 1, 1884, Cairo, Ill. f. Eliphalet Caswell, Mar. 15, 1843, Bullitt Co., Ky. m. Elizabeth Farrin, Oct. 2, 1844, Miss. Co., Mo.

Teacher. Prepared in Cairo High School. Y. W. C. A. B. A.

Address, 1592 Court St., Memphis, Tenn.

2337. ORLO DORR CENTER

Born June 12, 1872, in La Salle Co., Ill. f. D. D. Center. m. Harriett M. Allen.

Instructor. Prepared in Ottawa, Ill. Alpha Zeta; Sigma Xi. B. S. Superintendent of detail work on the Ill. Exp. Farm and instructor in Crop Production, Coll. of Agr., Illinois. Articles in *Farmers' Voice*, *Prairie Farmer* and other periodicals.

Married L. A. Parmlee, Dec. 1, 1892, Grand Ridge, Ill.

Address, Champaign, Ill.

2338. ANNA CHESTER

Born Aug. 28, 1884, in Champaign, Ill. f. E. E. Chester. m. Margaret Elizabeth Powell, Columbus, Ohio.

Teacher. Prepared in Champaign High School. B. A. Teacher in English in Danville High School. Member Presbyterian Church.

Address, 717 W. University Ave., Champaign, Ill.

2339. ALICE HARTZEL CLARK

Sister of No. 2340

Born Mar. 9, 1882, Fort Lewis, Colo. f. Capt. Dillard Hazelrigg Clark, July 27, 1847, Powell Co., Ky. m. Ella De Lany, June 20, 1857, Davenport, Ia.

Architect. Prepared in New Mexico Military Inst. and Univ. Acad. Architects' Club; Tennis Ass'n. B. S. Architectural drafting with Emery Starford Hall. Church of the Disciples of Christ, Aug., 1895.

Address, 5733 Madison Ave., Chicago, Ill.; (Home) Tonkawa, Okla.

2340. ELLA HAZEL CLARK

Sister of No. 2339

Born Oct. 31, 1883, Ft. Randall, So. Dak. f. Capt. Dillard Hazelrigg Clark, July 27, 1847, Powell Co., Ky. m. Ella Delany, June 20, 1857, Davenport, Ia.

Teacher. Prepared in Thornburn High School and Univ. Acad. Attended Penn. State Coll. 1901–02; Univ. of Florida, 1902–03. Y. W. C. A.; Watcheka League; Household Science Club. B. A. Supervisor of Domestic Science in city schools, Asheville, N. Car. Member of the Church of the Disciples of Christ, 1895.

Address, 58 Orange St., Asheville, N. C.; (Home), Tonkawa, Okla.

2341. WILLIAM ARTHUR CLARK

Born Jan. 8, 1882, Sidney, Ill. f. William Davis Clark, Dec. 20, 1832, Ohio. m. Mary Jane Huff, Oct. 23, 1842, Ohio.

Instructor. Prepared in Urbana High School. Sigma Alpha Epsilon. B. A. Instructor in Physiology, Illinois, 1905—. Member of M. E. Church.

Address, 808 West Illinois St., Urbana, Ill.

2342. MARCIA BARNES CLAY

Born Mar. 8, 1876, North Bristol, Ohio. f. Samuel S. Clay, Sept. 6, 1840, Bristolville, Ohio. m. Sarah Climena Mayhew, Apr. 12, 1846, N. Bristol, O.

Librarian. Prepared in Penn Yan Acad., N. Y., and Lake Erie Coll., Painesville, O. Illiola; Library Club. B. L. S. Librarian at Lake Erie Coll., Painesville, O., 1905–06.

Address, North Bristol, Ohio.

2343. WHARTON CLAY

Born Sept. 29, 1882, Chicago, Ill. f. William Wilson Clay, 1845, New York City, N. Y. m. Alice Gray Clay, 1848, New York City, N. Y.

Architectural Engineer. Prepared in South Division High School, Chicago, Ill. Phi Gamma Delta; Tau Beta Phi; Pres. Arch. Club; Major; Capt. B. S.

Address, 3145 Rhodes Avenue, Chicago, Ill.

2344. GEORGE MOREY CLENDENIN

Born Jan. 29, 1883, Springfield, Ill. f. Henry Wilson Clendenin, Schillsbury, Pa. m. Mary Elizabeth Morey, Kirkwood, Mo.

Lawyer. Prepared in Springfield High School. Alpha Tau Omega; Phi Alpha Delta; Theta Kappa Nu. LL. B. Lawyer and Newspaper Reporter. Member of Congregational Church.

Address, 1009 So. Second St., Springfield, Ill.

2345. LOIS GRACE CLENDENEN

Born Jan. 14, 1883, Arcola, Ill. f. T. C. Clendenen, Dawson, Ill. m. Mary R. McKinney, Camargo, Ill.

Teacher. Prepared in High School, Cairo, Ill. English Club; Y. W. C. A ; in English Club Plays. B. A. Teaching in Marion, Ill., Sept., 1905—.

Address, 722 Center St., Cairo, Ill.

2346. BERTHOLD COHEN

Born Sept. 7, 1879. f. Samuel Cohen, 1841, Hamburg, Germany. m. Bertha Kayton, 1850, Petersburg, Va.

Draftsman. Prepared in South Side Acad., Chicago. M. E. Soc. B. S.

Address, 637 46th Place, Chicago, Ill.

2347. MARY COLLINS

Born Aug. 21, 1883, La Salle, Ill. f. James Collins, 1842, Ireland. m. Mary Ann Cullen, 1844, Ireland.

Teacher. Prepared in La Salle Peru Twp. High School. B. A. Teaching, Lawrence, Mich., High School.

Address, 720 Sixth St., La Salle, Ill.

2348. ERNEST COOK

Born Dec. 8, 1872, Georgetown, Ill. f. William E. Cook, Feb. 19, 1841, Ridgefarm, Ill. m. Elvina Flahart, Nov. 13, 1842, Cayuga, Ind.

Teacher. Prepared in Vermilion Acad., Ill. B. A. Teaching. Member of Friends' Church.

Married Cena R. Linn, Aug. 27, 1902, Ridgefarm, Ill.

Address, 108 So. 5th St., Champaign, Ill.

2349. THOMAS LEE COOK

Born Oct. 31, 1860, Valeene, Ind. f. Valentine Cook. m. Hannah Hollowell.

Teacher. Prepared in State Normal, Ind. Grad. of Austin Coll., Effingham, Ill., 1895. B. A. Taught in Austin Coll., 1903–05. Supt. of Sullivan Public Schools, 1905—. Presbyterian, 1890—.

Married Enola Miller, Aug. 26, 1896, Shelbyville, Ill.

Address, Sullivan, Ill.

2350. WILLIAM GARRETT CORRIN

Born Jan. 12, 1880, Hampton, Rock Island Co., Ill. f. Richard Corrin, 1850, Isle of Man. m. Jane Garrett, 1849, Isle of Man.

Prepared in Port Byron Acad. Tau Beta Pi; C. E. Club. B. S.

Address, Neola, Ia., R. F. D. No. 3.

2351. HELEN MARY CRANE

Born May 12, 1883, Hudson, Mich. f. Archer Hector Crane, 1821, Onondaga, N. Y. m. Julia Elizabeth Robinson, 1846, N. Madison, Ind.

Librarian. Prepared in Shortridge High School, Indianapolis, Ind. Phi Delta Psi; English Club; Library Club; Y. W. C. A.; Watcheka League. Pres. Y. W. C. A., 1904–05. B. L. S. Asst. Librarian, Public Library, Moline, Ill., 1905—.

Address, 1821 Sixth Ave., Moline, Ill.

2352. CLIFFORD CROSBY

Born Oct. 31, 1876, Annawan, Ill. f. Thos. Crosby, 1831, Pickering, England. m. Eliza Parker, 1836, Halifax, England.

Prepared in Dorchester High School, Boston, Mass. Sigma Xi; Final Honors. B. A.

Address, 610 E. Second St., Kewanee, Ill.

2353. ETHAN ALLEN CROSS

Born July 22, 1875, Campbell Hill, Ill. f. Thomas J. Cross, 1843, Jackson Co., Ill. m. Minnie Carson, 1854, Jackson Co., Ill.

Teacher. Prepared in So. Ill. Normal School, Carbondale, Ill. B. A. Scholarship in English, Univ. of Chicago, 1905–06. M. E. Church.

Married Millie Mae Miller, June 27, 1899, Mt. Vernon, Ill.

Address, 5413 Jackson Ave., Chicago, Ill.

2354. FRANK WOODBURY CUTLER

Born Oct. 2, 1882, Rockford, Ill. f. Asa E. Cutler, 1834, W. Brookfield, Mass. m. Lucy Smith, 1841, Princetown, Ill.

Mechanical Engineer. Prepared in Rockford High School. Phi Delta Theta; Tau Beta Pi; Major; Capt. B. S. With Western Electric Co., Chicago, Ill.

Address, 842 N. Main St., Rockford, Ill.

2355. WHITMAN DART

Born Sept. 16, 1881, Rock Island, Ill. f. James Stuart Dart, Nov. 5, 1848, Honesdale, Pa. m. Elizabeth Whitman, Nov. 23, 1854, Rock Island, Ill.

Draftsman. Prepared in Rock Island High School. Architects' Club. Final Honors in Arch. B. S. Draftsman in Architect's office of W. A. Otis, Esq.

Address, 5656 Monroe Ave., Chicago, Ill.

2356. THOMAS MEREDITH DAVIDSON

Born Dec. 13, 1883, Champaign, Ill. f. Geo. W. Davidson. m. ———.

Prepared in Champaign High School. B. S.

2357. ANNA CLARISSA DAVIS

Born May 28, 1884, Fairfield, Ill. f. Washington Beaty Davis, 1857, Millville, Ohio. m. Endora Hamilton, 1858, Hamilton, Ohio.

Teacher. Prepared in Pittsfield High School and Southern Ill. Normal, Carbondale. B. A. Principal Mansfield High School, Ill., 1905–06.

Address. Carbondale, Ill.

2358. FORREST SPURGEON DAVIS

Born July 10, 1879, Rankin, Ill. f. Howell Davis. m. Nannie Judy.

Teacher. Prepared in Morgan Park Acad., Ill. Choral Soc. B. A. Teacher in Public School.

Address, Robinson, Ill.

2359. CHRISTINA DENNY

Born Sept. 29, 1881, Lincoln, Ill. f. James Edgar Denny, born 1856, Lincoln, Ill. m. Josephine Campbell, 1856, Whitehall, Ill.

Prepared in Prep. School of Lincoln Coll. Amasagacian lit. soc.; Y. W. C. A. of Lincoln Coll.; Illiola; Y. W. C. A., Illinois. B. A.

Address, Lincoln, Ill.

2360. HARRY BENJAMIN DERR

Born May 22, 1867, Mt. Carmel, Pa. f. Jacob Derr, Mar. 3, 1841. m. Mary Ellen Hann, Apr. 17, 1842.

Teacher. Prepared in Shamokin Academy, Pa., and Chicago Acad. of Sciences. Agr. Club; Nat. Hist. Club; Horticultural Editor *Illinois Agriculturalist*. B. S. Horticultural Inspector under Dr. Forbes, 1904–05. Teacher of Biology, Danville, Ill., 1905—. Five years in S. V. Regiment in Chicago, 1895–1900. Articles, Dissemination of Weeds, *Illinois Agriculturist;* Native and Introduced Grasses and their Economic Value. Member Chicago Academy of Sciences. Corresponding member Acad. of Sciences, Reading, Pa.

Married Isabelle Lee, May 22, 1890, La Salle, Ill. *Children*, Howard Lee, July 16, 1896; Grace May, born May 8, 1895.

Address, Danville, Ill.

2361. HARRY THOMAS DEWHIRST

Born Aug. 11, 1881, Passport, Ill. f. Andrew Dewhirst. m. Maranda J. Byrne.

Lawyer. Prepared in Olney High School. Philomathean. LL. B. Attorney at Law. M. E. Church.

Address, Olney, Ill.

2362. CROMWELL BARTLETT DICKEY

Born Jan. 28, 1881, in Beatrice, Neb. f. Robert L. Dickey. m. Jessie Faville Coulter.

Chemical Engineer. B. A. With Lackawana Steel Co., at Buffalo, New York, 1905; Western Elec. Co., Chicago, 1906. Episcopal Church.

Address, 921 St. Nichols Ave., New York, N. Y.

2363. JOHN MILFORD DILLAVOU

Born Nov. 22, 1883, in De Land, Ill. f. A. B. Dillavou.

Engineer. Prepared in De Land, Ill. B. A. In purchasing dept. Western Elec. Co.

Address, 256 E. 62nd St., Chicago, Ill.

2364. CHARLES FRED DOSCH

Born Nov. 28, 1882, Chicago. f. Chas. F. Dosch. m. ———.

Mechanical Engineer. Prepared in Chicago Eng. High & Man. Tr. School.

M. E. Soc.; Phi Kappa Sigma; Tau Beta Pi; *Technograph* Board, 1904–05 B. S. Designer and Draftsman with Roberts & Schaefer Co., Chicago.

Address, 72 Bingham St., Chicago, Ill.

2365. FRANCIS KEESE WYNKOOP DRURY

Born at Ghent, New York, 1878. f. The Rev. John B. Drury, D. D., Rhinebeck, N. Y. m. Henrietta Wynkoop Keese, Kinderhook, N. Y.

Librarian. Prepared in Rutgers Coll. prep. school, New Brunswick, N. J. Zeta Psi; Theta Nu Epsilon; Phi Beta Kappa, Rutgers. Library Club, Illinois. Final honors in Library School. B. A., 1898, Rutgers; M. A., 1905, same; B. L. S. Order Asst., Univ. of Illinois Library, 1903–05, Order librarian, 1905—. Designed a card for keeping a directory of church membership by families, 1903. Published: Clean the Gutters, extract reprinted from the *Christian Intelligencer*, New York, 1902, 2 pp. Member Phi Beta Kappa, Secretary, Alpha of New Jersey, Rutgers, 1900–03; Member Amer. Library Ass'n, 1903—; Ill. Library Assn.

Address, University Station, Urbana, Ill.

2366. MARY LAWRENCE BOGGS EAST

Wife of No. 1486

Born Apr. 11, 1881, Wilmington, Del. f. William Brenton Boggs, Georgetown, D. C. m. Mary Elizabeth Johnson, Wilmington, Del.

Prepared in Washington High School, D. C. Attended Wellesley Coll., 1899–1901. B. L. S. Published: Condition of Libraries in Virginia, *Public Libraries*, Jan., 1904, Vol. 9, pp. 9–11.

Married Edward Murray East, Sept. 2, 1903, Littlejohn's Island, Casco Bay, Me. *Child*, Elizabeth Woodruff, born Sept. 3, 1904.

Address, 97 Brownell St., New Haven, Conn.

2367. SILAS ECHOLS

Born Sept. 3, 1879, McLeansboro, Ill. f. Richard G. Echols, McLeansboro, Ill. m. Elizabeth Tolley, McLeansboro, Ill.

Teacher. Prepared in Milton High School, Ia.; Ewing Coll. Logossian Lit. Soc., Ewing. Y. M. C. A., Ewing and Illinois. B. A. Instructor in History in Mt. Vernon, Ill., Twp. High School, 1905—. Member of Baptist Church; I. O. O. F.

Address, Mt. Vernon, Ill.

2368. WILLIAM GEORGE ECKHARDT

Born Jan. 6, 1879, Marston, Ill. f. Casper Eckhardt, July 4, 1854, Cincinnati, Ohio. m. Sarah Fuhr, Sept. 11, 1856, Edgington, Ill.

Agriculturalist. Prepared in Univ. Acad. Alpha Zeta. Capt. B. S. Employed by the Agr. Exp. Station, Illinois, 1905—. Member of M. E. Church.

Address, 506 Mathews Ave., Urbana, Ill.

2369. EMMA EDMISTON

Born Dec. 20, 1882, in Arthur, Ill. f. H. C. Edmiston. m. Mary King.

Teacher. Der Deutsche Verein. B. A. Teacher in Rock Falls High School, Rock Falls, Ill. Member M. E. Church.

Address, Rock Falls, Ill.

2370. RALPH WALDO ELDEN

Born Feb. 11, 1879, Elburn, Ill. f. Geo. Boardman Elden, May 19, 1832, Buxton, Me. m. Caroline Eliza Shores, Nov. 25, 1836, Waterville, Me.

Asst. Engineer, Ill. State Highway Commission. Prepared in Elgin Academy, Elgin, Ill. Alpha Tau Omega; Sigma Xi, Illinois; Phi Pi Epsilon

Lake Forest, Ill. Manager *Illio*. B. A. and B. S. In the employ of Dolese & Shepard Co., Chicago, Ill., July–Oct., 1905. Sec. State Highway Comm'n, Springfield, Ill., Nov.–Jan., '06; Asst. Engr., State Highway Comm'n, Feb., 1906—.

Address, State Highway Comm'n, Springfield, Ill.

2371. JOSEPHINE RUTH ELLIOTT

Born May 31, 1883, Sterling, Ill. f. Clifford P. Elliott, 1850, New York, m. Genevieve S. Wood, 1859, Sterling, Ill.

Prepared in Sterling and Coloma Twp. High School. Kappa Alpha Theta Chi Delta Psi; Y. W. C. A.; Watcheka League. B. L. S.

Address, Sterling, Ill.

2372. LAURA MAE EUSTIS

Born May 13, 1881, Ottawa, Ill. f. John H. Eustis, 1836, Jay, Me. m. Marguerite Oerlmonn, France.

Teacher. Prepared in Ottawa Twp. High School. Basket Ball Team. B. A. Teacher in Highland Park High School.

Address, Ottawa, Ill.

2373. ROSE EILENE FLEMING

Born Nov. 1, 1881, Bement, Ill. f. Michael John Fleming, May, 1845, Killorglan, Ireland. m. Agnes Neil Degan, Sept., 1840, Killarny, Ireland.

Teacher. Prepared in Bement High School. B. A.

Address, Bement, Ill.

2374. VIRGIL R. FLEMING

Born Apr. 11, 1879, Denver, Ill. f. Samuel Robert Fleming. m. Sarah Jane Ramsey.

Concrete Inspector. Prepared in Carthage Coll. Prep. B. S. Rodman for Chicago & Western Indiana R. R., June–Oct., 1905; Concrete Inspector, I. C. R. R., Oct., 1905—.

Address, 712 E. 47th St., Chicago, Ill.

2375. MABEL FRANCES FORBES

Born June, 1881, Chicago, Ill. f. Daniel Forbes, 1842, Nov. 15, Nova Scotia. m. Carolyn Grate Shipman, 1852, Chicago, Ill.

Prepared in Lewis Inst., Chicago, Ill. B. A., 1903, Lewis Institute. B. A.

Address, Lake Villa, Ill.

2376. ERNEST JASON FORD

Born Mar. 22, 1878, Walthan, Ill. f. Eugene Quincy Ford, Aug. 31, 1846, Lowell, Mass. m. Isabella Wilson, 1858, Glasgow, Scotland.

Student. Prepared in East Mendota High School and Business Coll. at Ottawa, Ill. Philomathean. Phi Rho Sigma; Alpha Omega Alpha. B. A.; M. D., P. & S.

Address, West Side Hospital, Chicago, Ill.

2377. SAMPSON JAMES FOUNTAIN

Born Nov. 15, 1881, Camden, Ala. f. Charles Perkia Fountain, Nov. 20, 1854, Dallas Co., Ala. m. Fannie Wilnetta Lampton, Sept. 10, 1858, Louisville, Ky.

Architect. Prepared in Private Schools and Belton High School, Texas. B. S., Agr. & Mech. Coll. of Texas; B. S. Architect; Junior member of the firm, Steele & Fountain.

Address, 607 First Nat'l Bank Bldg., Houston, Texas.

2378. MARGARET FRANCEWAY

Born Jan. 10, 1882, Granville, Ill. f. George Wm. Franceway, 1852, Mazon, Ill. m. Kathryn Child, 1852, Granville, Ill.

Teacher. Prepared in Granville High School and La Salle Twp. High School. Illiola; Pres. Illiola, 1905. B. A. Teaching History in Lexington High School, 1905–06. Member Congregational Church, Granville, Ill.

Address, Granville, Ill.

2379. ISABELLA FYFE

Born June 23, 1882, St. Joseph, Mich. f. Lawrence C. Fyfe, 1850, Isle Aux Noix, Richelieu River, Quebec. m. Helen Josephine Stanley, 1853, Adams, N. Y.

Librarian. Prepared in St. Joseph High School, Mich. Kappa Alpha Theta; Phi Delta Psi; Omega Psi. B. L. S. Librarian of St. Joseph Public Library, St. Joseph, Mich.

Address, 821 Lake Boulevard, St. Joseph, Mich.

2380. GEORGE PUFFER GALLAHER

Born Nov. 25, 1880, Mt. Palatine, Ill. f. Theron E. Gallaher, Nov. 14, 1841, Pittsburg, Pa. m. R. Ida Puffer, Feb. 6, 1841, North Sunderland, Mass.

Teacher. Prepared in Univ. Acad. Hamilton Club Contestant, 1903–04; Pol. Science Club, 1904–05; Special honors; Capt. B. A. Teaching.

Address, Lostant, Ill.

2381. FRANK SANDERS GARWOOD

Brother of No. 2382

Born Aug. 24, 1882, Stonington, Ill. f. Henry L. Garwood, Aug. 10, 1843, Laporte Co., Ind. m. Sarah A. Sanders, Mar. 6, 1854, Stonington, Ill.

Farmer. Prepared in Taylorville High School. Alpha Zeta. B. S. General Farming.

Address, Stonington, Ill.

2382. HERMAN EDWIN GARWOOD

Brother of No. 2381

Born Oct. 20, 1880, Stonington, Ill. f. Henry L. Garwood, Aug. 10, 1843, La Porte. Ind. m. Sarah A. Sanders, Mar. 6, 1854, Stonington, Ill.

Farmer. Prepared in Taylorville Twp. High School. Alpha Zeta. B. S.

Address, Stonington, Ill.

2383. JANET GARWOOD

Born Mar. 7, 1882, at Augusta, Ill. f. James M. Garwood, Nov. 2, 1848, Jasper Co.; Ill. m. Mary Frances McClure, Feb. 17, 1851, Augusta, Ill.

Teacher. Prepared in Augusta High School. Y. W. C. A. Watcheka League; Alethenai. B. A. Teacher of Science in the Chenoa High School, 1905–06.

Address, Augusta, Ill.

2384. CHARLES HENRY GIBBS

Born Aug. 20, 1883, Princeton, Ill. f. Walter L. Gibbs, Apr. 15, 1859, Princeton, Ill. m. Rosella Pristley, Sept. 11, 1859, Princeton, Ill.

Civil Engineer. Prepared in Princeton High School. B. S. Civil Engineering.

Address, 717 Clinton St., Ottawa, Ill.

2385. JOHN PHILO GILBERT

Born July 27, 1871, Mt. Vernon, Ill. f. James Eli Gilbert, 1846, Mt. Vernon, Ill. m. Susan A. Ford, 1848, Mt. Vernon, Ill.

School Superintendent. Prepared in Mt. Vernon High School. Glee Club; Sigma Xi; Indiana-Illinois Debate, 1905; Final Honors, 1905. B. A.; M. A., 1906. Fellowship in Zoölogy, 1905–6. Teacher, Principal and Superintendent of different schools of the State to date.

Married Dora Gray, June 14, 1900, Etna, Ill. *Child*, Wendell Philo, born Apr. 8, 1901.

Address, 1204 Stoughton St., Urbana, Ill.

2386. THOMAS JOHN GILKERSON

Son of No. 137; Brother of Nos. 1677, 1869

Born May 18, 1883, Geneva. f. Hiram Gilkerson, Oct. 15, 1843, Marengo, Ill. m. Portia Moffet, Dec. 14, 1853, Bell Co., Texas.

Cement Contractor. Prepared in Marengo High School and Urbana High School. Philomathean; Agricultural Club; Pres. Agr. Club, 1905. B. S.

Address, Long Beach, Calif.

2387. JOSEPH COLEMAN GILMOUR

Born Oct. 1, 1876, in Baritan, Ill. f. Geo. F. Gilmour.

Entered from Biggsville, Ill. B. S.

Address, Biggsville, Ill.

2388. LEO ARTHUR GINSEL

Brother of No. 2096

Born Sept. 7, 1882, Trenton, Ill. f. Moritz Leopold Ginsel, Nov. 1, 1836, Reichenberg, Bohemia. m. Mary Katherine Elizabeth Blanck, Mechlenburg, Germany.

Engineer. Prepared in Trenton High School and Univ. Acad. Phi Kappa Sigma; Glee and Mandolin Club; Band; Orchestra. B. S. With Weir Frog Co.

Address, 2707 Monroe Ave., Sta. H., Cincinnati, Ohio.

2389. HARRY FRED GODEKE

Born Jan. 31, 1879, Olney, Ill. f. Henry Godeke, Apr. 9, 1849, Hanover, Germany. m. Elizabeth Von Allmen, Sept. 30, 1857, New Albany, Ind.

Mechanical Engineer. Prepared in Olney High School. M. E. Society; Tau Beta Pi; Sigma Xi; Final Honors. B. S. Asst. in Mech. Eng'g Lab., Illinois, 1905–06. Member Congregational Church.

Address, 106 S. Romine St., Urbana, Ill.

2390. WILBUR FISK GOODSPEED

Born Apr. 11, 1880, Camargo, Ill. f. James M. Goodspeed, June 22, 1845, Wooster, Ohio. m. Rebecca M. Jesse, Feb. 24, 1854, Avington, Va.

Farmer. Prepared in Tuscola High School. Agr. Club; Alpha Zeta; Track team, 1900–04. B. S. Member of M. E. Church, 1898.

Married Grace Maris, Feb. 6, 1906, at Tuscola, Ill.

Address, Tuscola, Ill.

2391. ADOPLH GORE

Born Apr. 2, 1883, Goreville, Ill. f. John Wesley Gore, Dec. 2, 1852, Goreville, Ill. m. Mahala Walker, Oct. 16, 1859, Regent, Ill.

Teacher. Prepared in Marion High School. Phi Alpha Delta; Philomathean; Glee Club; Opera Club; Choral Soc.; Mandolin Club; Band. B. A. Principal of Atwood Public Schools, Atwood, Ill.

Address, Atwood, Ill.

2392. MARGARET ELIZABETH GRAFIUS

Born Mar. 26, 1884, Chicago, Ill. f. William Grafius, June 14, 1845, New York City. m. Louise Ebinger, Mar. 8, 1847, Niles, Ill.

Prepared in John Marshall High School, Chicago. Alpha Chi Omega; Library Club. B. L. S. Assoc. in literature, Lewis Inst., Chicago.

Address, 1646 W. Van Buren St., Chicago, Ill.

2393. JAMES JOHN GRAHAM

Brother of No. 1330

Born Jan. 10, 1880, Ivesdale, Ill. f. James M. Graham, Apr. 14, 1852, Ireland. m. Catherine Wallace, Rantoul, Ill.

Lawyer. Prepared in Springfield High School. Phi Delta Phi; Theta Kappa Nu; Delta Upsilon; Philomathean; Political Science Club; Van Twiller Court. LL. B. Practicing Law.

Address, 413 So. 7th St., Springfield, Ill.

2394. HIBBARD SPENCER GREENE

Born June 22, 1882, Lisle, Ill. f. William Spencer Greene, Apr. 6, 1857, Lisle, Ill. m. Jessie Hibbard, July 14, 1860, Chicago, Ill.

Prepared in Downers Grove High School and Northwestern Coll. Phi Gamma Delta; Eta Kappa Nu; E. E. Soc.; Illinois Club. B. S.

Address, Downers Grove, Ill.

2395. HARRIS PAUL GREENWOOD

Born Apr. 21, 1882, in Edwardsville, Ill. f. E. P. Greenwood, Cambridge, Mass. m. Abbie Louise Harris, Alton, Ill.

Architectural Engineer. Prepared in Edwardsville High School, and Univ. Acad. Delta Tau Delta; Yo Xan; Alpha Delta Sigma. B. S. Civil Engineering, Erie R. R. Co., June–Oct., 1905; N. Y. Central, Oct.–May, 1906; Board of Water Supply of City of New York, May, 1906—.

Address, 42 Market St., Poughkeepsie, N. Y.

2396. JOHN CHRISTOPHER GUSTAFSON

Born June 19, 1879, Aurora, Ill. f. John G. Gustafson, Sweden. m. Matilda S. Sorenson, Norway.

Architectural Engineer. Prepared in So. Division High School, Chicago. Phi Gamma Delta; Sigma Xi; Adelphic; Glee Club. B. S. Fellowship in Architecture, 1905–06.

Address, 6947 Eggleston Ave., Chicago, Ill.

2397. SAMUEL CORNELIUS HADDEN

Born July 15, 1882, Mazon, Ill. f. William B. Hadden, July 13, 1854, Athens, N. Y. m. Laura Frances Allison, Dec. 3, 1856, Wyoming, Ill.

Instructor. Prepared in Mazon High School and Univ. Acad. Tau Beta Pi. B. S. Asst. Topographer on preliminary railroad survey, Andalusia, Ala., to Pensacola, Fla., June–Sept., 1905; Instructor in Math. and Civil Eng'g, Mich. Agr. Coll., Sept. 1905–Aug., 1906. Member Park St. Congregational Church, Mazon, Ill.

Address, Agr. College, Mich., or Mazon, Ill.

2398. AHTRUR ALDRICH HALE

Born May 1, 1883, St. Louis, Mo. f. Chas. S. Hale, Ohio. m. Emma E. Hale.

Engineer. Prepared in Michigan Military Acad., Orchard Lake, and Lewis Inst. Sigma Chi; Yo Xan; Track team, 1902–03; Interscholastic Mgr.

Address, Chicago, Ill.

2399. LILIAN HAMMERS

Sister of Nos. 1129, 1506, 1507

Born Sept. 27, 1868, Secor, Ill. f. Morgan Buckingham Hammers, July 11, 1838, Metamora, Ill. m. Rosetta Jane Gibson, June 20, 1840, Rosby's Rock, W. Va.

Teacher. Prepared in Northwestern Academy and U. of I. Academy. B. A. Critic Teacher in State Normal School, Platteville, Wis. Articles, A Cabin in the Woods, *South West Kindergarten Magazine*, Vol. 1, No. 1. The Star in the East, same, No. 2; In the Waiting Woods, same, No. 3; The Gypsy Instinct, same, No. 1. Member First Baptist Church, Champaign, Ill.; Alliance Chapter of the Daughters of the American Revolution; Champaign and Urbana Woman's Club.

Address, 609 West White St., Champaign, Ill.

2400. MYRTLE NETA HANNUM

Born Mar. 8, 1885, Terre Haute, Ind. f. Samuel Cooper Hannum, 1849, Terre Haute, Ind. m. Delia Shaw, 1859, Bridgeport, Ill.

Prepared in Decatur High School. Mathematics Club. B. A.

Address, 451 S. Water, Decatur, Ill.

2401. CARL MENELAUS HANSTEIN

Born Oct. 11, 1874, Chicago, Ill. f. Herm Hanstein, Apr. 27, 1843, Grissen Hessen, Darmstadt, Germany. m. Emelia Heisterhagen, Oct. 14, 1848, St. Louis, Mo.

Mechanical Engineer. Prepared in North Division High School. B. S. Draftsman in Milwaukee, 1905; in employ of Illinois Steel Co., Chicago, Ill., July, 1905—.

Address, 361 Mohawk St., Chicago, Ill.

2402. GUY BYRON HARDY

Born July 5, 1880, Abingdon, Ill. f. E. B. Hardy. m. Jane Killiam.

Lawyer. Prepared in Hedding Coll., Abingdon, Ill. In Knox Coll 1901–03. Beta Theta Pi; Phi Delta Phi. B. A. Lawyer with Hardy Walsh & Hardy, Carr Bldg., Galesburg, Ill.

Address, 790 N. Broad St., Galesburg, Ill.

2403. JOHN MATTHEW HARNEY

Born Mar. 21, 1882, Joliet, Ill. f. Matthew Stephen Harney, Dec. 26 1857, Ireland. m. Anna Beatrice Giblin, July 13, 1860, Joliet, Ill.

Chemist. Prepared in Joliet Twp. High School. Chemistry Club. B. S. Chemist, Wabash Baking Powder Co., 1905—. Indiana Club, Wabash Ind.; Wabash Athletic Ass'n.

Address, Wabash, Ind.

2404. EDITH ELIZABETH HARPER

Born Mar. 27, 1884, Granville, Ill. f. James Albertur Harper, Nov. 13, 1852, Granville, Ill. m. Carrie May Durley, May 22, 1853, Hennepin, Ill.

Prepared in Granville High School. Chi Omega. B. L. S.

Address, 906 California Ave., Urbana, Ill.

2405. MABEL STRICKLAND HAYWARD

Born Mar. 1, 1880, Ottawa, Ill. f. George Hayward, Apr. 19, 1843, Ottawa, Ill. m. Nettie Strickland, Oct. 21, 1847, Adams, N. Y.

Prepared in Ottawa High School. Alpha Chi Omega; Alethenai. B. A.

Address, Ottawa, Ill.

2406. HOWARD SPENCER HAZEN

Born Oct. 4, 1882, La Salle, Ill. f. H. S. Hazen, Mar. 24, 1855, Meadville, Pa. m. Mary Georgiana Mellen, July 6, 1850, Amboy, Ill.

Student. Prepared in La Salle High School. Aztec Club; Tau Beta Pi; Sigma Xi; Architects' Club; Glee Club, 1903–05. B. S. Student of Architecture at the Mass. Inst. of Tech.

Address, 154 Newbury St., Boston, Mass.

2407. PEARL HIGINBOTHAM

Born Apr. 14, 1878, Shelbyville, Ill. f. John Thomas Higinbotham, July 23, 1852, Sullivan, Ill. m. Mary Will Sciphers, Dec. 4, 1855, Marion, Va.

Prepared in Decatur and Arcola High Schools. Kappa Alpha Theta. B. A.

Address, Kipp Flats, Eldorado St., Decatur, Ill.

2408. THEOPHIL HENRY HILDEBRANDT

Born July 24, 1886, Canal Dover, O. f. Rev. H. Hildebrandt, 1853, Chemnitz, Germany. m. Martha Locher, 1862, Christiansborg, W. Africa.

Student. Prepared in La Salle, Peru Twp. High School. Mathematical Club; German Club; Y. M. C. A.; Final Honors, 1905; Special Honors in Math., 1905. B. A. Student in Univ. of Chicago, to date.

Address, Carpentersville, Ill.

2409. IDA MYRTLE HILL

Born Feb. 22, 1882, Champaign, Ill. f. Celestin Sylvester Hill. m Mary Luena Stevens.

Prepared in Champaign High School. B. A. At home.

Address, 311 W. Springfield Ave., Champaign, Ill.

2410. FRANK WILLIAM HILLMAN

Born Feb. 25, 1880, Bromley, Kent, England. f. Fred Hillman, July 25, 1852, Beckington, Somersetshire, England. m. Maria Elizabeth Burgess, Oct. 27, 1857, Blackheath, Kent, England.

Civil Engineer. Prepared in Univ. Acad. Tau Beta Pi. Final honors. B. S. Asst. Engineer with Illinois Central R. R., Chicago, Ill.; with Ralph Majestic, Chicago, 1906.

Address, 1318 E. 70th Place, Chicago, Ill

2411. GLIDDEN HINMAN

Born Aug. 29, 1881, St. Charles, Ill. f. Albert Walker Hinman, Oct. 10, 1845, Stittville, N. Y. m. Lizzie Mary Glidden, Sept. 25, 1858, De Kalb, Ill.

Farm Superintendent. Prepared in Chicago and Dundee High Schools. Delta Kappa Epsilon; Theta Nu Epsilon; Deutsche Verein; Political Science Club; Aldephic; *Illini* Staff, 1902–04; Editor of *Illio*. Final honors. B. A.

Address, Dundee, Ill.

2412. CHARLES HENRY HITTSON

Born Nov. 29, 1871, Ft. Griffin, Texas. f. Chas. Hughes Hittson. m Sarah McHugh.

Lawyer. Prepared in Stonewall Co., Texas, by private teacher. Theta Kappa Nu, Illinois. B. A. 1897, National Normal Univ., Lebanon, O.; B. S., 1898, same; LL. B. Supt. of City Schools; Cowboy and Lawyer, 3 mos. in year.

Married Cora Hancock, 1898, Lebanon, Ohio. *Children*, Chas. Holbrook, born Feb. 16, 1900; Donovan Hancock, born Aug. 24, 1902; Harker Hugo born Feb, 18, 1904.

Address, Memphis, Texas.

2413. JOSIE BATCHELOR HOUCHENS

Born Dec. 4, 1882, New Orleans, La. f. Josiah Batchelor, Houchens, Alexandria, Va. m. Nellie Smith, Memphis, Tenn.

Prepared in H. Sophie Newcomb High School, New Orleans, La. Illiola, Illinois. B. A., 1903, Tulane Univ.; B. L. S.

Address, New Orleans, La., care of F. W. Smith.

2414. CLEVES HARRISON HOWELL

Born Aug. 13, 1880, Keokuk, Ia. f. H. S. Howell, Ohio. m. L. S. Taylor, Ohio.

Civil Engineer. Prepared in Keokuk High School. Sigma Chi; Theta Nu Epsilon; Yo Xan. Ph. B., 1901, Wooster Univ.; B. S.

Married Flora Vimont Hunter, Mar. 27, 1906, at Washington, Ky.

Address, 605 Grand Ave., Keokuk, Ia.

2415. GUESS HUMPHREY

Born Oct. 13, 1881, Pawnee City, Nebr. f. George Millard Humphrey. m. Ida Lavinia Briggs.

Librarian Prepared in Pawnee City High School, Neb. B. A., 1902, Nebraska; B. L. S. Asst. Sec. Neb. State Library Comm'n, July 1, 1906—.

Address, Clifton, Kans.

2416. HARRY ALEXANDER HUNTOON

Brother of No. 2417

Born Dec. 21, 1881, in Cleveland, Ill. f. Fred James Huntoon. m. Mary Elizabeth Jamerson.

Assistant Master Mechanic. Prepared in Moline High School. Delta Upsilon; Football team, 1901–04. B. S. Assistant Master Mechanic of Cleveland-Cliffs, Iron Co.

Address, 825 5th Avenue, Moline, Ill.

2417. JOHN SAMUELS HUNTOON

Brother of No. 2416

Born May 15, 1879, Moline, Ill. f. Fred James Huntoon, Moline, Ill. m. Elizabeth Jamerson, Carbon Cliff, Ill.

Engineer. Prepared in Moline High School. C. E. Club. B. S. Engineering Dept., C. B. & Q. R. R., 1905; Mich. Cent. R. R., 1906—. Article, The Placing of Telephone Wires under Ground, *Technograph*, 1901.

Address, Moline, Ill.

2418. MANUEL JOSEPH JACOBS

Born Apr. 30, 1878, in Moholiv, Prussia. f. M. Jacobs. m. Z. Markman.

Civil Engineer. C. E. Club. B. S. Organized the Co-operative Assn. Civil Engr. with I. C. R. R.

Address, Weiser, Idaho; (Home) 291 West Division St., Chicago, Ill.

2419. THOMAS LEWIS JARRETT

Born July 10, 1875, near Laomi, Ill. f. Thomas Jarrett, Laomi, Ill. m. Flora Lowery, Scotland.

Lawyer. Prepared in Lincoln Univ., Lincoln, Ill. Philomathean; LL. B. Practicing Law, Springfield, Ill., 1905—.

Address, 508½ E. Adams St., Springfield, Ill.

2420. GUY CARLYLE JOHNSTONE

Born May 7, 1881, in Bloomington, Ill. f. A. J. Johnstone. m. Dora.

Farmer. Prepared in Bloomington High School. Sigma Chi; Mgr. Base ball team, 1905; Yoxan. B. S. Farming.

Address, Bloomington, Ill., R. F. D. No. 5.

2421. FREDERICK WILLIAM KASTEN

Born Jan. 29, 1882, Dalton Sta., Ill. f. Ludwig Kasten, Wolfshagen, Prussia. m. Lena Giese, Wolfshagen, Prussia.

Prepared in Harvey High School. Delta Upsilon; Tau Beta Pi. Football team, 1902–04. B. S.

Address, Dalton Sta., Ill.

2422. LAWRENCE SWASEY KEELER

Born Dec. 23, 1882, Belvidere, Ill. f. Alson Hi Keeler. m. Edith H. Swasey.

Civil Engineer. Prepared in South Belvidere High School. Sigma Nu; Yoxan. B. S. Civil Engineering, Engineering and Construction Dept., Isthmian Canal Comm'n.

Address, La Boca, Canal Zone, Isthmus of Panama; (Home) 1646 York Place, Chicago, Ill.

2423. CURTIS ELMER KELSO

Born Feb. 21, 1881, Thomasboro, Ill. f. C. E. Kelso. m. ———.

Physician. Prepared in Univ. Acad. Beta Theta Pi. B. A.; M. D.

Address, Thomasboro, Ill.

2424. EUGENE CROUSE KENYON

Born June 15, 1882, Grundy Center, Ia. f. Theodore S. Kenyon, Louisville, Ky. m. Minnie C. Newcomb, Cleveland, Ohio.

Engineer. Prepared in Bradley Polytechnic Inst., Peoria, Ill. Phi Delta Theta; Alpha Delta Sigma; Yo Xan. B. S. Eng. Dept., Central Union Tel. Co.

Address, 530 N. Alabama St., Indianapolis, Ind.

2425. IDA ANGELINE CLARKE KIDDER

Born June 30, 1857, Auburn, N. Y. f. John C. Clarke, Oct. 4, 1833, Chemung, N. Y. m. Harriet Angeline Martin, 1837, Genoa, N. Y.

Prepared in Waverly High School, N. Y. Graduated at N. Y. State Normal School. Library Club; Der DeutscheVerein. B. A.; B. L. S., 1906.

Married Lorenzo Kidder, Feb. 26, 1896, Sioux City, Ia.

Address, Cedar Rapids, Ia.

2426. ARTHUR WILLIAM KIRKWOOD

Born Apr. 29, 1883, Chicago, Ill. f. Arthur James Kirkwood, May 28, 1844, Erkendale, Ireland. m. Ella Virginia Weed, Aug. 1, 1849, Oshkosh, Wis.

Prepared in Lake View High School, Chicago, Ill. Alpha Tau Omega; Illinois Club. B. A. Marshall Field's Wholesale House, 1905–06; with Marshall & Huschart Mach'y Co., 1906—.

Address, 1830 Wellington Ave., Chicago, Ill.

2427. GUSTAVE AUGUST KRAMER

Born Aug. 8, 1880, Livingston Co., Ill. f. Charles Kramer, 1830, Germany. m. Dora Roeder, 1840, Germany.

Teacher. Prepared in Westfield College, Ill. Member and Pres. Zetagathean Lit. Soc., Westfield; Y. M. C. A. Der Deutsche Verein. B. A. Teaching at Argenta, Ill. Member United Brethern Church.

Address, R. F. D. No. 8, Streator, Ill.

2428. JOHN KRIPPNER

Born May 17, 1878, in Prestice, Bohemia. f. Thos. Krippner. m. Mary.

Prepared in Oplot, Bohemia. B. S.

Address, (Home) Oplat, Bohemia, Present—.

2429. OTTO KUEHLCKE

Born Oct. 21, 1875, Davenport, Ia. f. Herman Kuehlcke, Freiburg, Germany. m. Sophia Brumm, Rensburg, Germany.

Civil Engineer. Prepared in Phillips Exeter Acad. Delta Upsilon; C. E. Club. B. S. Civil Engineer with U. S. Govt., Rock Island, Ill.

Address, 521 West 8th St., Davenport, Ia.

2430. LUCY MAE LEWIS

Born in Traer, Iowa. f. James Henry Lewis, June 13, 1840, Akron, O. m. Emeline Carmichael, Apr. 17, 1841, Middletown, New York.

Student. Prepared in Pomona High School and Pomona Coll. Member Alpha Kappa; Lit. Soc. at Pomona Coll. B. A. Student in Library School, Illinois.

Address, 154 West Pasadena St., Pomona, Calif.

2431. RUSSELL JAMES LEWIS

Born Nov. 15, 1877, in Bluff Creek, Ia. f. John Bradley Lewis, May 25, 1849, Steubenville, O. m. Flora Ann Palmer, May 10, 1849, Wright's Corners, Ind.

Prepared in Denmark Acad.; Iowa State College, Ia. B. S.

Address, Denmark, Ia.

2432. CHARLES PATRICK AUGUSTUS LONERGAN

Born Mar. 8, 1880, Polo, Ill. f. John South Lonergan, 1841, Waterford Co., Ireland. m. Mary Lynch, 1844, Mayo Co., Ireland.

Civil Engineer. Prepared in Polo High School. Track team, 1901–02; Foot Ball team, 1902–04; B. S. Asst. Engr. on construction of New Yards for Oregon Short Line R. R., Salt Lake; Engineer in charge of construction of Pocatello new shops and yards, O. S. L. R. R., Oct., 1905. Member Knights of Columbus, June, 1903.

Address, Pocatello, Idaho.

2433. TROY LOVELL LONG

Born Dec. 27, 1881, Palmer, Ill. f. Winston Leander Long, Jan. 15, 1851, Herndon, Ky. m. Hannah Louise Hewitt, Sept. 23, 1856, Taylorville, Ill.

Prepared in Univ. Acad. Philomathean; German Club; Yo Xan; Sigma Alpha Epsilon; Track team. B. A.

Address, Taylorville, Ill.

2434. BRUCE HJALMAR LUNDAHL

Born Oct. 7, 1879, Carlskrona, Sweden. f. Per Larson Lundahl, Apr. 30, 1852, Hanaskog, Kristianstad, Sweden. m. Emma Augusta Swenson, Sept. 16, 1861, Westervik, Sweden.

Draftsman. Prepared in Gibson City High School. M. E. S.; B. S. Draftsman with Link Belt Machinery Co., 1905—.

Address, Gibson City, Ill.

2435. ETHEL E. McANULTY

Born Mar. 22, 1882, Carthage, Ill. f. James McAnulty, Feb. 23, 1830, Ohio. m. Susan Robertson, May 15, 1836, Ill.

Prepared in Carthage High School. B. S., 1903, Carthage Coll.; B. A. Der Deutsche Verein; English Club.

Address, 612 S. Schofield St., Carthage, Ill.

2436. ESTELLA McCARTHY

Born Oct. 2, 1882, Moline, Ill. m. Thomas McCarthy, Aug. 26, 1852, Providence, R. I. m. Mary Gregoire, Apr. 21, 1857, De Witt, Ia.

Teacher. Prepared in Moline High School. Chi Omega; Phi Delta Psi. B. A. Teaching in Trenton High School, Illinois, 1905—.

Address, 1116 12th Ave., Moline, Ill.

2437. AGNES McDOUGALL

Born Apr. 30, 1883, Escondido, Calif. f. Charles Archibald McDougall, Dec. 22, 1851, La Salle Co., Ill. m. Viola Harwood, Clearwater, Wis.

Prepared in Ottawa High School. Alethenai; Chi Omega; Capt. Basket Ball team, 1903–04. B. A.

Address, 203 E. Jackson St., Ottawa, Ill.

2438. WILLIAM McGINLEY

Born Dec. 18, 1875, Moweaqua, Ill. f. Jacob E. McGinley, 1830, Marysville, Tenn. m. Keziah A. Sellers, 1840, Ky.

Lawyer. Prepared in Moweaqua High School and Univ. Acad. Delta Kappa Epsilon; Phi Delta Phi; Theta Kappa Nu; Delta Sigma Rho; Adelphic; Philosophical Club; Pol. Sci. Club. B. A. Taught in Public Schools, Moweaqua, Ill., as Principal and Supt. for five years. Student of Law, Illinois; Missouri–Ill. debating team, 1905; Ohio–Ill. team, 1906.

Married Gertrude Knowles (Ex-'07), Nov. 23, 1904, Decatur, Ill. *Child*, William Ralph, born Nov. 24, 1905.

Address, Moweaqua, Ill.

2439. SYLVESTER JOSEPH McGRATH

Born Nov. 19, 1883, Warrensburg, Macon Co., Ill. f. Henry McGrath, June 24, 1839, County Down, Ireland. m. Susan Phillipa Saunders, Dec. 21, 1845, Adams Co., Ohio.

Chemist. Prepared in Urbana High School. Phi Lambda Upsilon. B. S.

Address, 300 Ohio Ave., East St. Louis, Ill.

2440. ROSCOE PLANT McNEILL

Born Sept. 9, 1883, Greenville, Ill. f. Horace N. McNeill, July 11, 1860, Greenville, Ill. m. Lillie E. Plant, Dec. 25, 1859, Greenville, Ill.

Lumber Dealer. Prepared in Greenville High School, Ill. With Greenville Lumber Co. In gen'l offices C., B. & Q. R. R., interline auditing dept., 1906.

Address, 413 E. 40th St., Chicago, Ill.

2441. JAMES ABRAHAM MARLEY

Born July 31, 1881, Vermilion, Ill. f. William Henry Marley, Apr. 6, 1849, Marley Station. m. Sophia Marley, May 14, 1857, Sullivan, Ind.

Real Estate Dealer. Prepared in Paris High School. Track Team, 1903–05. B. A.

Address, Paris, Ill., Box 564.

2442. FRANKLIN WALES MARQUIS

Born May 27, 1883, Bloomington, Ill. f. Franklin D. Marquis, Aug. 18, 1855, Mansfield, Ohio. m. Caroline A. Brush, Aug. 28, 1858, Mexico, N. Y.

Prepared in Bloomington High School. Pi Theta; Tau Beta Pi; Sigma Xi. B. S.

Address, 613 E. Grove St., Bloomington, Ill.

2443. WILLIAM ROY MARTIN

Born Nov. 13, 1881, Mound City, Mo. f. Robert Macomb Martin, July 27, 1853, Hillsboro, Ohio. m. Mary Rebecca Ervin, Nov. 19, 1855, Hillsboro, Ohio.

Draftsman. Prepared in Newton High School, Iowa. Architects' Club. B. S. Architectural draftsman.

Address, 5656 Monroe Ave., Chicago, Ill.

2444. ESTHER MASSEY

Born Oct. 16, 1884, Virginia, Ill. f.———. m. Julia Annis Baldwin, Deer Park.

Teacher. Prepared in Virginia High School. Preliminary and final honors. B. A. Teaching, Sept., 1905—.

Address, 706 W. Green St., Urbana, Ill.

2445. ROSE MARGARET MATHER

Born Dec. 23, 1882, Wheatland, Ill. f. George Phelps Mather, Feb. 6, 1855, Wheatland, Ill. m. Rachel Cornelia Scarritt, Aug. 22, 1853, Dupage, Ill.

Prepared in Plainfield High School and Joliet Twp. High School. Alethenai; Deutsche Verein; Watcheka League; Y. W. C. A.; English Club; Kappa Alpha Theta. B. A.

Address, Plainfield, Ill., R. F. D. No. 1.

2446. JOSEPH MATOUSEK

Born May 25, 1878, Chicago, Ill. f. Joseph Matousek, 1848, Bohemia. m. Anna J. Cihlar, Bohemia.

Civil Engineer. Prepared in West Division High School and Lewis Inst., Chicago. In Univ. of Chicago, 1898. Tau Beta Pi; C. E. Club; Pres. C. E. Club, 1905. B. S. Dept. of Maint. of Way, I. C. R. R., 1902–03; Track Elev. Corps, P. C. C. & St. L. R. R., 1904–06; D. L. & W. R. R., 1905–06; Sanitary Dist. of Chicago.

Address, 1596 W. 22nd St., Chicago, Ill.

2447. LEROY HASKELL MAXFIELD

Born Apr. 16, 1881, Godfrey, Ill. f. Oscar Waldow Maxfield, Sept. 13, 1853, New Boston. m. Maggie Albon, June 11, 1858, St. Louis, Mo.

Inspector, Koken Iron Works, St. Louis, Mo. Prepared in Alton High School. Chairman of Music Com. in Y. M. C. A. B. S. Asst. Engineer, Alton, Granite City and St. Louis Power Station, 1905; Inspector for the Koken Iron Works, St. Louis, Mo., July 15–Nov. 15, 1905; Draftsman in office of Chief Engr Ill. Term. R. R. and Ill. Glass Co., 1905—. Member of Illinois State Naval Militia, Mar., 1899–Mar. 1, 1903, as trumpeter.

Address, Godfrey, Ill.

2448. DAVID THORPE MAY

Born Jan. 14, 1882, Prophetstown, Ill. f. Jas. Samuel May, July 23, 1834, Bath, N. Y. m. Augusta Hutchinson, Mar. 5, 1849, Phrophetstown, Ill.

With Western Electric Co. Prepared in Univ. Acad. Tau Beta Pi; Sigma Xi. B. S. Apprentice, four years, with Western Electric Co., Chicago, Ill.

Address, 558 Washington Boul., Chicago, Ill.

2449. GEORGE FRANCES MEHARRY

Born June 12, 1880, Tolono, Ill. f. Jesse Meharry, Oct. 9, 1835, Wingate, Ind. m. Addie A. Meharry, Sept. 12, 1851, New Lenox, Ill.

Farmer. Prepared in Tolono High School and Univ. Acad. Commercial Club. B. A. Farming. Member of M. E. Church.

Address, Tolono, Ill.

2450. ERNEST EDWARD MEIER

Born Sept. 4, 1883, in Chicago, Ill. f. Rev. J. Meier, Germany.

Civil Engineer. Prepared in Chicago English High and Man. Tr. School and Lewis Inst. Delta Tau Delta; C. E. Club. Der Deutsche Verein; Editor 1905 *Technograph*. B. S. Engr Corps, Tel. and Frt. Tunnels, Chicago.

Address, 401 E. Green St., Champaign, Ill.

2451. CARL A. MELIN

Born June 4, 1882, in Moline, Ill. f. N. P. Melin.

Lawyer. Prepared in Springfield and Moline High Schools. Delta Kappa Epsilon; Phi Delta Phi; Theta Kappa Nu. LL. B.

Address, 916 S. First St., Springfield, Ill.

2452. LOUIS CHARLES FREDERICK METZGER

Born Jan. 30, 1871, in Belleville, Ill. f. George Metzger.

Engineer. Prepared in Belleville Public School. B. S. Asst. Engr. Terminal R. R. Assn

Address, 1008 Hickory St., Belleville, Ill.

2453. NELLIE AUGUSTA MILLER

Born Apr. 6, 1876, in Boody, Ill. f. N. M. Miller.

Prepared in Urbana High School. B. S.

Address, 907 W. Illinois St., Urbana, Ill.

2454. CHARLES STEWART MONTOOTH

Born Feb. 25, 1879, in Modena, Ill. f. James Montooth.

Teacher. Prepared in Toulon Acad. B. A. Teaching in Castleton, Ill.

Address, Castleton, Ill.

2455. HENRY HIRAM MOREY

Born May 14, 1884, in Greenville, Ill. f. T. P. Morey, Sept. 27, 1847. m. Lucy Ann Henry, Jan. 4, 1861.

Student. Prepared in Greenville High School, Ill. Phi Delta Phi. B. A. Student in Law School.

Address, Greenville, Ill.

2456. GEORGE WALKER MORGAN

Born July 29, 1879, Ashley, Ill. f. McKendre Walker Morgan, Mar. 28, 1857, Ashley, Ill. m. Matilda Rachel Seibert, Dec. 13, 1858, Ashley, Ill.

Draftsman. Prepared in Mt. Vernon and Urbana High Schools. Tau Beta Pi; Army and Navy Club. B. S. Draftsman with Weir Frog Co. Member Ill. Nat'l Guard, 1896–98; U. S. Vol. Army, Apr. 26, 1898–May 2, 1899. Member M. E. Church and Epworth League.

Address, 501 S. Goodwin Ave. Urbana Ill.

2457. ORA SHERMAN MORGAN

Born Aug. 11, 1877, Hampshire, Ill. f. Lyman Delos Morgan, Coral, Ill. m. Elizabeth Ann Helmer, Rainham Center, Ont., Canada.

Student. Prepared in Hamshire High School and Ill. State Normal, Normal, Ill. Capt. of Normal Track team, 1899. Final Honors, Illinois. B. A. Principal of High School, Ohio, Ill., 1899–1901; in Hampshire, 1901–03; Asst. in Biology in Ill. Normal, 1898–99; Asst. in Zoölogy, Illinois, 1904–05; Teacher in Biology, Burlington High School, Iowa, Jan.–June, 1905; Prin. Training School, De Kalb, Normal, Ill., 1905–06; Student, Cornell, 1906–07.

Address, Hampshire, Ill.

2458. SIDNEY DEALEY MORRIS

Born July 18, 1878, Wallace, Nova Scotia. f. Thomas B. Morris, May 25, 1833, Nova Scotia. m. Mary S. Wilson, Aug. 10, 1839, Nova Scotia.

Electrical Engineer. Prepared in Lake View High School, Chicago, and Univ. Acad. Army and Navy Assn.; Seymour Guild; E. E. Soc. Track team, 1903. B. S. In U. S. Navy, May 19–Sept. 12, 1898. July 6, 1905, in shops of the Bullock Elect. Co., Cincinnati, Ohio. Member Episcopal Church. Lay Reader, Diocese of Springfield, 1904–05; Supt. Sunday School, Champaign, Ill.

Address, 4082 Newgard Ave., Chicago, Ill.

2459. LOUIS CONRAD MOSCHEL

Born Oct. 20, 1878, Morton, Ill. f. Louis Moschel. m. Jacobena Hussong.

Prepared in Morton High School. Political Science Club; Philomathean; Commercial Club; Alpha Tau Omega; Preliminary, final and special honors; Iowa-Illinois debating team, 1904; Philo. Manager Star Lecture Course, 1904–05. Assoc. Editor *Illio*. B. A. Asst. Prin. Morton Twp. High School, 1905–06; Prin. same, Mar., 1906—.

Address, Morton, Ill.

2460. HAVEN HAANEL MOSS

Brother of No. 2461

Born Apr. 15, 1882, Bloomington, Ill. f. Charles Melville Moss, June 8, 1853, New York Mills, N. Y. m. Frances Elizabeth Haven, May 27, 1854, Ann Arbor, Mich.

Teacher. Prepared in Urbana and Champaign High Schools and Univ. Acad. Philomathean; Y. M. C. A.; Member Cabinet, 1903–05. Capt. B. A. Asst. Prin. Blue Mound High School, 1905–06.

Address, Blue Mound, Ill.; (Home) Urbana, Ill.

2461. MARY FRANCES MOSS

Sister of No. 2460

Born Feb. 25, 1884, Bloomington, Ill. f. Charles Melville Moss, June 8, 1853, New York Mills, N. Y. m. Frances Elizabeth Haven, May 27, 1854, Ann Arbor, Mich.

Prepared in Urbana and Champaign High Schools and Univ. Acad. Alethenai; Y. W. C. A.; Kappa Kappa Gamma; Phi Delta Psi; Pres. of Alethenai; Vice-pres. Y. W. C. A. B. A.

Address, Marengo, Ill.; (Home) Urbana, Ill.

2462. WALTER HERMAN MUELLER

Born Mar. 4, 1883, Chicago, Ill. f. Herman Mueller, Germany. m. Hedwig Weller, Wernigeroda, Germany.

Draftsman. Prepared in Lake View High School, Chicago, Ill. Alpha Tau Omega; Athletic Editor *Illio;* Illinois Club. B. S. Draftsman, Building Dept., Delaware, Lackawanna & Western R. R., Hoboken, N. Y., 1905—.

Address, 18 Humboldt St., Newark, N. J.

2463. EMILY LAVINIA NICHOLS

Born Oct. 6, 1883, Hubbard, Ia. f. Spencer J. Nichols, 1850, Ohio. m. Harriet Emily Jones, 1858, Iowa.

Prepared in Hyde Park High School. Kappa Kappa Gamma; Phi Delta Psi. B. L. S. Asst. Librarian, Armour Inst. of Tech., 1905—.

Address, 5627 Madison Ave., Chicago, Ill.

2464. CHARLES MORRISON NUCKOLLS

Born Mar. 3, 1879, Auburn, Ill. Charles William Nuckolls, May 27, 1848, Auburn, Ill. m. Margaret Julia Moore, Oct. 26, 1850, Chatham, Ill.

Assistant Engineer. Prepared in Auburn High School and Univ. Acad. Asst. Engineer, Big Four Shops, Urbana, Ill. B. S.

Address, Urbana, Ill.

2465. CHARLES SLADE O'CONNELL

Born Jan. 11, 1882, Elgin, Ill. f. Emmet O'Connell, Jan. 5, 1843, Ithaca, N. Y. m. Emily Slade, Dec. 8, 1853, Barrington. Ill.

Civil Engineer. Prepared in Elgin High School. Sigma Nu. B. S. With Engineering corps on Chicago Ter. Div. of Pennsylvania Co., 1905—.

Address, 420 Charles St., Elgin, Ill.

2466. BLENDA OLSON

Born Apr. 20, 1878, Ulfo, Sweden. f. Gustafo Olson. m. Christina Olson.

Teacher. Prepared in Urbana High School. Pres. Scandinavian Club, 1904–05; Secretary German Club, 1904–05. Teaching, Hittle Twp. High School. State Sec. Ill. Young People's Christian Union, 1903–04.

Address, Armington, Ill.

2467. FRED OSCAR PAHMEYER

Born July 7, 1884, Decatur, Ill. f. Fred Pahmeyer, Prussia. m. Katherine Elizabeth Lucking.

Engineer. Prepared in Decatur, Ill. Base Ball Mgr., 1905. B. S. Asst. in Boiler Tests, U. S. Geol. Survey.

Address, 1317 Shawmut Place, St. Louis, Mo.

2468. WALTER HARRIMAN PARKER

Born at Peoria, Ill. f. Ezra H. Parker, La Salle, Ill. m. Lillian Couch.

Architect. Prepared in Bradley Polytechnic. Engineering Soc.; Phi Delta Theta; Theta Nu Epsilon; Alpha Delta Sigma; Pres. Architects' Club, 1904. B. A. Eember Chicago Architectural Club, 1905.

Address, Peoria, Ill.

2469. ALLIE V. LINDLEY PARKS

Born Mar. 10, 1858, Urbana, Ill. f. Mahlon Lindley, 1833, Ohio. m. Salome Myers, 1833, Trenton, Ohio.

Prepared in Urbana High School. Y. W. C. A. Orchestra. B. A.; M. A. Member of First M. E. Church, Urbana, Ill.; Alumna, C. R. S. C.

Married Milton S. Parks, June 12, 1883, *Children*, Paul Lindley, born June 8, 1884; Ralph Milton, born Nov. 24, 1890; Frank Austin, born Feb. 5, 1896.

Address, 810 W. Green St., Urbana, Ill.

2470. JOHN WINTHROP PEARSON

Born Sept. 16, 1880, Newburyport, Mass. f. Arthur Godfrey Pearson, Nov. 16, 1856, Alton, Ill. m. Mary Lombard Bisbee Currier, 1860, Newburyport, Mass.

Experimental Engineer. Prepared in Austin High School. Tau Beta Pi; M. E. Soc. B. S. Experimental Engineer for Western Electrical Co. Member of First Congregational Church, Chicago.

Married Elizabeth Schukraft, Nov. 21, 1905, Chicago, Ill.

Address, 1298 Wilcox Ave., Chicago, Ill.

2471. FREDERIC GEORGE PEGELOW

Born Aug. 14, 1883, Chicago, Ill. f. Frederic Pegelow, 1859, Chicago. m. Caroline Berns, 1860, Germany.

Civil Engineer. Prepared in Chicago English High and Man. Tr. Schools. Sigma Nu; Yo Xan; Colonel Univ. Reg.; Capt. B. S. Designer with the Lamson Consolidate S. S. Co., Chicago and Boston, 1905—.

Address, 1256 Diversey Boul., Chicago, Ill.

2472. FREDERIC BOWMAN PENWELL

Born Sept. 2, 1878, Danville, Ill. f. William Franklin Penwell, Sept. 14, 1843, St. Joe Co., Ind. m. Alexinia May Bowman.

Lawyer. Prepared in Danville High School and Michigan Military Acad. Sigma Chi. LL. B.

Address, Danville, Ill.

2473. ALPHONSO LORENZO PERRY

Born Feb. 19, 1883, Cornell, Ill. f. Ebenezer Perry, Cornell, Ill. m. Almina McVey, Cornell, Ill.

Asst. Credit Man, Western Elec. Co. Prepared in Pontiac Twp. High School. Pi Theta. B. S. Asst. Advertising Mgr. for Buffalo Forge Co., Buffalo, N. Y., June–Oct., 1905; Advertising Mgr., Oct.–Dec., 1905; Asst. Credit Man, Western Elec. Co., Chicago, New York and London.

Address, 1209 Wrightwood Ave., Chicago, Ill.

2474. GRACE DARLING PHILLIPS

Born Nov. 4, 1880, Kansas City, Mo. f. Edward David Phillips, 1852, Kansas City, Mo. m. Mary Henry, 1855, Columbia, Mo.

Prepared in Kansas City Manual Tr. High School. Attended Univ. of Kansas, 1992–03. Library Club. B. L. S. Asst. Librarian, Eastern Ill. State Normal School, Charleston, 1905; Asst. ref. librarian, Mo. State Univ., 1906—

Address, Columbia, Mo.

2475. NELSON CHANCELLOR PHILLIPS

Born Jan. 19, 1878, Damascus, Stephenson Co., Ill. f. James M. Phillips, 1837, Green Bay, Wis. m. Mary Rebecca Stout, Sept. 6, 1839, Cecil Co., Md.

Student. Prepared in Univ. Acad. Y. M. C. A. Philomathean. Alpha Kappa Kappa; Alpha Omega Alpha. B. A. Studying Medicine, P. & S., Chicago, 1905—. Member Baptist Church; College Y. M. C. A.; Sec. P. & S. Dept. of the Chicago Assn.

Address, Lena, Ill.

2476. LELA GRETCHEN PILCHER

Born Jan. 23, 1879, Streator, Ill. f. William Henry Pilcher, Mar. 12, 1832, Xenia, Ohio. m. Margaret Louise Cooper, Apr. 27, 1839, Ohio.

Teacher. Prepared in Streator High School. B. A. Teacher in High School, at Carmi, Ill.

Address, Streator, Ill.

2477. HENRY EVERETT POND

Born Nov. 4, 1879, Greenview, Ill. f. Truman C. Pond, Oct. 6, 1842, Greenview, Ill. m. Catherine Jennie Killion, Dec. 2, 1846, Greenview, Ill.

Lawyer. Prepared in Greenview High School. Amasagacian Lit. Soc., Lincoln. Sigma Alpha Epsilon; Theta Kappa Nu. Wrote Illinois Prize song, 1904. LL. B. Asst. to State's Attorney of Menard Co. Roast Editor *Illio;* Assoc. Ed. *Illini*, 1903–04; Editor and publisher of *The Old Salem Daily Chautauquan*, in 1902, Petersburg, Ill., 4 pp.

Address, Greenview, Ill.

2478. FRANK ALFRED RANDALL

Born Nov. 1, 1883, Cambridge, Ill. f. Samuel Benjamin Randall, Apr. 1, 1831, Wallingford, Vt. m. Anna Louise Carlson, Dec. 25, 1864, Alseda, Hvetlanda, Sweden.

Draftsman. Prepared in Cambridge High School, Ill. Pi Theta; Tau Beta Pi; Sigma Xi; C. E. Club; Final Honors in C. E.; Valedictorian. B. S. Draftsman, American Bridge Co., Lassig Plant, Chicago, Ill., 1905–06; Bridge and Building Dept., C. M. & St. P. Ry., Jan., 1906—.

Address, 1209 Wrightwood Ave., Chicago, Ill.; (Home) Cambridge, Ill.

2479. RUTH REAT

Born Apr. 13, 1885, Charleston, Ill. f. Joseph Lee Reat, Apr. 14, 1858, Charleston, Ill. m. Mary Montgomery, Apr. 23, 1862, Brownsburg, Ind.

Prepared in Charleston High School and Eureka Coll. B. S.

Address, Charleston, Ill.

2480. NELLE WHEELER REESE

Born July 5, 1880, Ravenna, Ohio. f. Stuart Reese, 1851, Ravenna, Ohio. m. Lucy A. Wheeler, Sept. 14, 1855, Streetsboro, Ohio.

Teacher. Prepared in Ravenna High School. Illiola; Pres. Math. Club, 1905. B. A. Teaching in High School, Paxton, Ill., 1905—.

Address, 270 Lincoln Ave., Ravenna, Ohio.

2481. ROBIN ROY REID

Born July 10, 1882, Greenville, Ill. f. J. Ward Reid, 1859, Greenville, Ill. m. Stella M. Wait, 1863, Greenville, Ill.

Abstractor and Lawyer. Prepared in Greenville High School, Ill. Theta Kappa Nu; Philomathean. LL. B.

Address, 107 S. 2nd St., Greenville, Ill.

2482. EDWIN THEODORE RENNER

Born Dec. 20, 1880, Lanark, Ill. f. John D. Renner, Sept. 9, 1833, Hagerstown, Md. m. Mary M. Hess, July 11, 1843, Md.

Civil Engineer. Prepared in Lanark High School and Northern Ill. State Normal School, De Kalb, Ill. Tau Beta Pi; Sigma Xi; C. E. Soc.; Final honors. B. S. Employed in Engr. Dept. of C. & N. W. Ry., 1905; Draftsman, Amer. Bridge Co., 1906—.

Address, 486 Fullerton Ave., Chicago, Ill.

2483. VIRGINIA CAMPBELL RICHESON

Born Nov. 13, 1881, Ewing, Ill. f. John Richeson, Oct. 3, 1855, Ewing, Ill. m. Katherine B. Shelton, May, 1860, Jackson, Tenn.

Teacher. Prepared in E. St. Louis High School. Alethenai; Y. W. C. A.; Watcheka League; Household Science Club; Pres. Ho. Sci. Club. B. A. Teaching of Science, Rochelle High School.

Address, 2805 S. King's Highway, St. Louis, Ill.

2484. WILLIAM HANSON RONEY

Born Jan. 17, 1884, Dayton, Ohio. f. William Hamilton Roney, Jan. 10, 1857, Warren Co., Ill. m. Mary Hanson, Apr. 18, 1862, Oquawka, Ill.

Asst. Engineer. Prepared in Chicago Man. Tr. School. Pi Theta; C. E. Club; Capt. B. S. Asst. Engineer to W. H. Roney, Contractor and Engineer, 557 Monadnock Bldg., Chicago, Ill. Member of New Illinois Athletic Club; Junior member of Western Society of Eng'rs.

Address, 557 Monadnock Bldg., Chicago, Ill.

2485. CLARENCE JUDSON ROSEBERY

Born Wanda, Ill., Jan. 26, 1881. f. Robert Archibald Rosebery, Nov. 4, 1852, Worden, Ill. m. Nora May Johnson, Dec. 21, 1856, Alton, Ill.

Lawyer and Private Secretary to Oliver J. Bailey, Peoria, Ill. Pre-

pared in Peoria High School. Beta Theta Pi; Phi Delta Phi; LL. B. Private Secr. to Oliver J. Bailey, attorney and financier of the firm of Bourland & Bailey, since July 12, 1905.

Address, Box 1008, Peoria, Ill.

2486. ROBERT MALCOLM ROSS

Born Feb. 3, 1877, Lewistown, Ill. f. Alexander Douglas Ross, Aberdeen, Scotland. m. Ellen Prichard, Liverpool, Ill.

Physician. Prepared in Univ. Acad. B. A. M. D., 1906. P. & S. Member Student Vol. Movement for Foreign Missions, 1900. Pres. Y. M. C. A. at College of P. & S., 1904–05. Med. Missionary, under Presb. Board, to Canton, China.

Address, 481 E. Forty-fifth St., Chicago, Ill.; Presb. Board of Missions, Canton, China.

2487. WADE HAMPTON ROTHGEB

Born Aug. 27, 1881, Wellington, Ill. f. John D. Rothgeb, Aug. 29, 1848, Page Co., Va. m. Anna Bell Austin, Jan. 1, 1861, Iroquois Co., Ill.

Student. Prepared in Wellington, Ill. Adj't, Univ. Reg., 1904–05; Capt. B. A. Scholarship Grad. School, Yale, 1905–06; Member of firm of J. D. Rothgeb & Co., Grain, Coal and Mecrhandise.

Address, Wellington, Ill.

2488. HOWARD MEEK ROY

Born June 16, 1884, Mt. Carmel, Ill. f. John William Roy, Dec. 4, 1857, Grand Chain, Ill. m. Mary M. Ray, May 12, 1861, Grand Chain, Ill.

Civil Engineer. Prepared in Anna High School. Pi Theta; Glee Club, 1902–04; Hazleton Medal, 1901–02. B. S.

Address, Anna, Ill.

2489. HARRY KELLEY RUBEY

Born Feb. 23, 1886, St. Louis, Mo. f. Thomas Thornton Rubey, 1832, Broomville, Mo. m. Flora Vivian, 1839, Marshall, Mo.

Prepared in St. Louis High School. Phi Kappa Psi. B. S.

Address, 5066 W. Morgan St., St. Louis, Mo., care of W. Hilton.

2490. WILLIAM GUSTAVUS SACHSE

Born Nov. 17, 1882, Morris, Ill. f. Gustavus Sachse, July 11, 1834, Mecklenburg, Schwerin, Germany. m. Elizabeth Bitter, Jan. 3, 1849, Dusseldorf, Germany.

Student. Prepared in Morris High School. B. A. Student at Rush Med. Coll.

Address, Morris, Ill.

2491. WILLIAM EDGAR SAMPSON

Born Mar. 29, 1877, Tice, Ill. f. William Francis Sampson. m. Jane Phelan.

Lawyer. Prepared in Petersburg High School and Illinois Coll. Phi Delta Phi; Theta Kappa Nu; Philomathean; Political Science Club. Philo.-Adelphic Debate, 1904. B. S., 1898, Illinois Coll.; LL. B. Admitted to Illinois Bar, June, 1905. Y. M. C. A. in U. of I; Methodist Church; Knights of Pythias; Republican Party.

Address, Tice, Ill.

2492. FRED SCOTT SAWYER

Brother of Nos. 1757, 1952

Born Dec. 8, 1882, Mt. Pulaski, Ill. f. George Sials Sawyer. m. Phoebe Content Sawyer.

Draftsman. Prepared in Oak Park High School, Ill. Phi Gamma Delta; Glee and Mandolin Club; Pres., Freshman Class; Pres., Glee and Mandolin Club; Pres. Illinois Club. B. S. Draftsman, C. & N. W. R. R., 1905—.

Address, 3801 Lake Ave., Chicago, Ill.

2493. JOSEPHINE SCHERER

Born Sept. 19, 1881, Murphysboro, Ill. f. Philip Scherer, 1845, Bavaria, Germany. m. Marie Eva Foehr, 1854, Bavaria, Germany.

Teacher. Prepared in Murphysboro High School. Der Deutsche Verein. B. A. Teaching German in Murphysboro Township High School. Member Presbyterian Church and Y. W. C. A.

Address, Murphysboro, Ill.

2494. HUGO SCHMIDT

Born Jan. 29, 1876, Chicago, Ill. f. Hugo Schmidt, Apr. 30, 1854, Mannheim, Germany, (died Mar. 19, 1890, Chicago, Ill). m. Emilie Hanstein, Apr. 4, 1845, Giessen, Germany.

Architectural Engineer. Prepared in the Chicago Athenaeum and the Columbian Trade and Business School. C. E. Club; Der Deutsche Verein; Pres. Der Deutsche Verein; Orchestra; Capt. B. S. Transitman with the Chicago & Western Indiana R. R., Sept., 1905; Architectural Engineer with the Chicago City Ry. Co., 1905—. Member Society for Ethical Culture, Chicago, 1900; The National Geog. Soc., 1904.

Address, 285 Fremont St., Chicago, Ill.

2495. FREDERICK SCHOTT, JR.

Born Sept. 7, 1880, Chicago, Ill. f. Fred Schott, Feb. 14, 1854, Germany. m. Ottilie Krause, Sept. 5, 1853, Germany.

Architectural Draftsman. Prepared in Medill High School, Chicago. Architects' Club; Choral Soc. B. S. Architectural draftsman, Chicago, Ill., 1905—. Member of the Christian Catholic and Apostolic Church, Aug. 10, 1900—.

Address, 856 West 22d St., Chicago, Ill.

2496. CHARLES WARD SCHROEDER

Born May 8, 1884, Joliet, Ill. f. Ferdinand William Schroeder. m. Abbie Churchill Schroeder.

Prepared in Joliet Twp. High School. Political Science Club. B. A. Flood Fellow in Economics, Univ. of Calif., 1905–06; Fellow in Transportation, Univ. of Chicago, 1906—.

Address, No. 8 North Hall, Univ. of Chicago, Chicago, Ill.; (Home) 107 Woodworth Ave., Joliet, Ill.

2497. ALFRED GEORGE SCHUTT

Born July 14, 1883, Belleville, Ill. f. Christian Schutt, Jan. 2, 1848, Wetterfeld, Germany. m. Katharine Pfeil, Nov. 7, 1850, near Frankfort on the Main, Germany.

Civil Engineer. Prepared in Belleville High School. German Club; M. E. and E. E. Soc.; C. E. Club; *Illini* staff; Orchestra. B. S. Asst. Engr. with Brenneke and Fay, Cons. Civil Engrs., St. Louis, Mo., 1905—.

Address, 809 S. Jackson St., Belleville, Ill.

2498. JOHN T. SCOTT

Born Dec. 1, 1871, Sublette, Lee Co., Ill. f. Dorsey Scott, July 30, 1828, Coles Center, Muskingon Co., Ohio. m. Louisa Welch, July 2, 1831, Grobton, Vt.

Blacksmith. Prepared in N. Ill. Normal School and Univ. Acad. Phi Delta Phi; Theta Kappa Nu; Army and Navy Club; Political Science Club. LL. B. Practiced law. Enlisted in I. N. G., June 1, 1889, served until May 26, 1898; served in U. S. service, Cuban and Porto Rican Campaign, 1898; reinlisted in I. N. G., 1902—.

Address, Casper, Wyoming.

2499. CLAUDE HENDRICKSON SEYMOUR

Born May 25, 1882, Fredonia, Kas. f. William H. Seymour, Mar 1859, Barrington, Ill. m. Jennie E. Hendrickson, Jan. 5, 1862, Barring Ill.

Civil Yngineer. Prepared in Elgin High School. C. E. Club; Tau Pi. B. S. Draftsman, American Bridge Co., 1905; Designer and estim McClintic-Marshall Const. Co., Chicago, 1906—. Member A. F. & A. 1905—.

Married Lura Bunker, Aug. 2, 1905, Elgin, Ill.

Address, 386 Racine Ave., Chicago, Ill.; (Home) Elgin, Ill.

2500. CARRIE BELL SHELDON

Born May 23, 1880, Ottawa, Kans. f. Herbert Franklin Sheldon, 1 Sherman, N. Y. m. Ellen Maria Gray, 1850.

Librarian. Prepared in Ottawa High School, Kans. Ph. B., 1 Ottawa, Univ.; B. A. and B. L. S. Asst. librarian, Ottawa Carnegie Libr Ottawa, Kan., 1805; Librarian, same, 1906—.

Address, Ottawa, Kan.

2501. ANDREW BRADT SHIPMAN

Born Nov. 20, 1882, De Kalb, Ill. f. Madison D. Shipman. m. Je Bradt.

Mine Engineer. Prepared in De Kalb High School. Phi Gamma D Illinois Club. B. S. Mining at Sueffels, Colo., with Atlas Mining and Mi Co.

Address, Sueffels, Colo.

2502. CHARLES EDWARD SIMS

Born Dec. 11, 1881, Lincoln, Ill. f. Lewis J. Sims, Apr. 5, 1849, Virg Ill. m. Emmaline L. Burrill, Dec. 23, 1850.

Draftsman. Prepared in Lincoln High School. Adelphic; Orat. A C. E. Club.; Y. M. C. A. B. S. Draftsman, Noelke-Richards Iron Wc Indianapolis, Ind., 1905—. Member M. E. Church.

Married Pansy Elizabeth Cook, Nov. 24, 1904, Urbana, Ill.

Address, 507 Terrace Ave., Indianapolis, Ind.

2503. DELLA JARRETT SISLER

Born Sept. 24, 1876, in La Grange, Mo. f. W. H. Sisler.

Librarian. B. L. S.

Address, Emporia, Kans.

2504. CHARLES EDWARD SKELLEY

Born May 7, 1879, Milan Twp., De Kalb Co., Ill. f. Thomas Ske Dec. 22, 1851, Chicago, Ill. m. Anna Skelley, Sept., 1858, Naperville, I

Engineer. Prepared in De Kalb High School, Ill. M. E. Soc. B.

Address, 328 W. South St., De Kalb, Ill.

2505. HAZEL SLOAN (SCHROEDER)

Born May 4, 1882, Cory, Pa. f. Wm. Niccolls Sloan, 1849, Pittsburg m. Mary Samantha Gray, 1849, Pittsburg, Penn.

Prepared in Helena, Mont., High School. English Club; Library C Phi Delta Psi. B. A.

Married Philip George Schroeder, Nov. 15, 1905, Helena, Mont.

Address, 421 Hemlock St., Helena, Mont.

2506. EDWIN RAYMOND SMITH

Born near Danville, Ill., Jan. 13, 1879. f. John Eli Smith, 1856, milion Co., Ill., (died 1899). m. Mary Ellen Firebaugh, 1857, Ind.

Instructor. Prepared in Univ. Acad. Pi Theta; Math. Club; Adelp

Sigma Xi; Y. M. C. A.; Special and Final honors, in Math.; Major; Capt. B. A. Instructor in Mathematics, Univ. of Wis., 1905–06. Member Christian Church.

Address, 1029 University Ave., Madison, Wis.

2507. FRED D. SMITH

Born Aug. 8, 1878, Alexis, Ill. f. Alexander Smith. m. Eliza Smith.

Construction Engineer. Prepared in Monmouth Coll. Prep. Delta Kappa Epsilon; Eta Kappa Nu; Track team, four years. B. S. With the Illinois Traction System, Danville Plant, installing apparatus, 1905; Construction Engineer, same, 1906—.

Address, 203 W. Church St., Champaign, Ill.

2508. KENNETH GARDNER SMITH

Born Nov. 28, 1873, Dixon, Ill. f. Eli Clark Smith. m. Seraphina Frances Gardner.

Erecting Engineer. Prepared in Dixon High School. Pi Theta; Tau Beta Pi; Sigma Xi; Y. M. C. A. B. A., 1896, Univ. of Chicago; B. S. Erecting Engr., Brown–Corliss Engine Co., 1903–04. Testing floor hand, Westinghouse Machine Co., June, 1905; Erecting Engineer, Kerr Turbine Co., June, 1905—.

Address, Wellsville, N. Y.

2509. THOMAS BARRINGTON FRANKLIN SMITH

Born May. 12, 1877, Eddyville, Ky. f. William Franklin Smith, June 4, 1845, Eddyville, Ky. m. Sarah M. Nickells, June 16, 1852, Eddyville, Ky.

Lawyer. Prepared in So. Ill. Normal Univ., Carbondale. Socratic Soc., S. I. N. U. Phi Delta Phi; Philomathean; Van Twiller Court; LL. B. Attorney at Law and City Attorney, Carbondale, Ill. Reviser and Compiler of the Revised Ordinances of the City of Carbondale, 1905. Member M. E. Church; A. F. and A. M.; I. O. O. F.; K. of P.; M. W. A.

Married Bessie Johnson, Sept. 9, 1903, Carbondale, Ill.

Address, 400 W. Main St., Carbondale, Ill.

2510. VALENTINE SMITH

Born Dec. 25, 1876, Hamilton, Ohio. f. John L. Smith, Jan. 1, 1842, Hamilton, Ohio. m. Wilhelmina Sipp, Feb. 4, 1848, Hamilton, Ohio.

Teacher. Prepared in Atwood High School and Univ. Acad. Y. M. C. A. B. A. Member Christian Church; Deacon, same.

Address, 1208 W. Clark St., Urbana, Ill.

2511. WESLEY NEWTON SPITLER

Born Oct. 27, 1881, Mattoon, Ill. f. Abram Spitler, Feb. 20, 1841, Renselaer, Ind. m. Mary T. Monson, July 18, 1851, Sullivan, Ill.

Engineer. Prepared in Mattoon, Ill. Tau Beta Pi; E. E. Soc. B. S. In testing dept. Gen. Elec. Co., Schenectady, N. Y. Student member Am. Inst. Elec. Engrs., Jan., 1905.

Address, 773 State St., Schenectady, N. Y.

2512. ALPHONSO PERRY STANDARD

Born Mar. 13, 1881, Lewistown, Ill. f. Perry J. Standard, Mar. 14, 1851, Fulton Co., Ill. m. Anna J. Cordner, June 20, 1852, Farmington, Ill.

Physician. Prepared in Lewistown High School. Chemical Soc., Alpha Kappa Kappa at P. & S.; Capt. B. A.; M. D., 1906. Student, College of P. & S., Chicago, 1905–06. Practicing medicine.

Address, Lewistown, Ill.

2513. ROY STEBBINS

Born Oct. 30, 1884, Summer Hill, Ill. f. Frank Stebbins, Summer Hill, Ill. m. Lydia Almira Bixby, 1860, Pittsburg, Penn.

Farmer. Prepared in Univ. Acad. B. S. Farming to date.

Address, Summer Hill, Ill.

2514. ANGELINE JONES STEDMAN

Born May 13, 1883, Mendota, Ill. f. William Henry Stedman, 1841, Bedford Co., Pa. m. Belle Kimberlin, 1849, Louisiana, Mo.

Prepared in Champaign High School. Phi Beta Pi; Phi Delta Gamma; English Club; Y. W. C. A.; French Circle; Glee Club; Opera Club; *Illio* Artist. B. A. Article, Art in the Home, *Agriculturalist*, May, 1905.

Address, Champaign, Ill.

2515. HOWARD CHARLES STORM

Born Apr. 4, 1877, Marley, Will Co., Ill. f. William Storm, 1845, Tain, Scotland. m. Ellen Sharts, 1852, New York,

Teacher. Prepared in Joliet Twp. High School. Adelphic; Orat. Ass'n; English Club; Y. M. C. A. Indiana-Illinois debating team, 1905. B. A. Prin. Elizabeth, Ill., High School, 1905–06. Member Congregational Church.

Address, Lockport, Ill.

2516. GEORGE SYPE

Born Sept. 23, 1878, Fairbury, Ill. f. William Sype, 1838, Troy, Ohio. m. Matilda Longenecker, 1847, Indiana Co., Pa.

Teacher. Prepared in Fairbury, Ill. Adelphic; Der Deutsche Verein; Orat. Soc.; Philosophical Club; Math. Club; Adelphic Debating team, 1903–05; Manager Lecture Course, 1904–05. B. A. Principal Carrollton High School, Sept. 1, 1905–06; Teacher, Pontiac Twp. High School, 1906—.

Address, Fairbury, Ill.

2517. RUTH BEATRICE TAYLOR

Born Dec. 14, 1884, Belvidere, Nebr. f. Charles Denning Taylor, 1850, Taylor's Station, Ind. m. Margaret Ann Boland, 1849, Perrytown, Ontario.

Teacher. Prepared in Champaign High School. Alethenai; English Club; Pres. Eng. Club, 04–05; *Illio* Staff; *Illinois* Staff, 1903–05. B. A.; M. A., 1906. Grad. Student and Assistant in Rhetoric, Illinois, 1905–06.

Address, 406 John St., Champaign, Ill.

2518. WILLIAM SUMNER THAYER

Born Nov. 20, 1880, Cleveland, Ohio. f. William Henry Thayer, Oct. 7, 1848, Burlville, R. I. m. Charlotte Matilda Broadhead, Jan. 6, 1860, Hull, Quebec, Canada.

Electrical Engineer. Prepared in Lake View High School, Chicago, and Thornton Twp. High School, Harvey, Ill. B. S. Student apprentice in General Electric Co., Schenectady, N. Y. Member Grad. School, Illinois. Member Baptist Church.

Address, 846 Estes Ave., Rogers Park, Chicago, Ill.; or Schenectady, N. Y.

2519. JAMES ARTHUR THOMPSON

Born Jan. 18, 1883, Layton, Ill. f. William James Thompson, July 16, 1858, Oneida, Knox Co., Ill. m. Margaret Jeannette Arthur, Sept. 24, 1862.

Agriculturalist. Prepared in Univ. Acad. Agricultural Club; Pres. Agr. Club, 1904; Choral Soc.; Oratorical Assn.; Philomathean; Y. M. C. A.; Originator of Agr. Love Feast. B. S. Under appointment to Industrial Missionary work, Songdo, Korea. Member M. E. Church, South; Patrons of Husbandry.

Address, Rushville, Ill.

2520. ALBERT FRANCIS TRAMS

Born Sept. 27, 1875, Garrien, Germany. f. Charles Frederick Trams, Feb. 8, 1856, Leppien, Germany. m. Bertha Mathilda Borth, Feb. 10, 1846, Garrien, Germany.

Teacher. Prepared in Univ. Acad. German Club; English Club. B. A. Principal of Paxton High School, 1905—.

Address, Paxton, Ill.; or Loda, Ill.

2521. ALBERT TRIEBEL

Born Dec. 25, 1883, Peoria, Ill. f. Henry George Triebel, Nov. 10, 1856, m. Ida Schwab, Aug. 16, 1860, Peoria, Ill.

Architectural Engineer. Prepared in Bradley Polytech. Inst. Phi Gamma Delta; Tau Beta Pi; Architects' Club. B. S. Track Team. Architectural draftsman, D. L. & W. R. R., 1905–06; with F. L. Davis ('88) of New York and Philadelphia, 1906; Supt. for Halabird & Roche, Chicago, 1906—.

Address (Home), 1421 Perry Ave., Peoria, Ill.

2522. ANNA ROBERTA VAN METER

Born in Washington, Ill. f. Marion Lafayette Van Meter, 1832, Breckenridge Co., Ky. m. Marian Julia Bell, born in Meade Co., Ky., 1832.

Asst. in Household Science, Illinois. Prepared in Tolono High School. Household Science Club; Chemistry Club; Der Deutsche Verein. B. A. Published some short articles on the history of Chemistry in *The People's Magazine*, Chicago, May–Oct., 1905; Contributing to the *School News*, Taylorville, Ill., articles on the teaching of household arts in the country schools. Member Christian Church; Central Ill. Branch, Ass'n of Coll. Alumnæ.

Address, 1008 West Green St., Urbana, Ill.

2523. EDGAR JAMES VINES

Husband of No. 1493

Born July 28, 1873, Chebanse, Ill. f. Jacob Vines. m. Claestia Johnson.

Teacher. Prepard in Talbot, Ind., and Indiana State Normal, Terre Haute. Pres. Philomathean; First Asst. Editor *The Normal Advance*. B. A. Superintendent of Schools at Bement, Ill., 1905—.

Married Nellie May Frazey ('01), Aug. 16, 1905, Urbana, Ill.

Address, Bement, Ill., or 1307 West Main St., Urbana, Ill.

2524. SOPHIA MARY VOSS

Born Feb. 9, 1883, Urbana, Ill. f. John Albert Voss, Jan. 10, 1855, Germany. m. Carolina Lingren, Feb. 20, 1858, Germany.

Prepared in Champaign High School. B. Music. Member First Presbyterian Church, Champaign, Ill.

Address, 405 S. State St., Champaign, Ill.

2525. EDGAR WHITE WAGENSEIL

Born Nov. 16, 1884, Port Huron, Mich. f. Geo. Otto Wagenseil, Toronto, Canada. m. Mary Adelia White, Aug. 1, 1861, Port Huron.

Draftsman. Prepared in Port Huron High School. Alpha Delta Sigma; Lieut. Col. Univ. Reg.; Capt. B. S. Draftsman in Chicago office of B. F. Steutevant Co.

Address, 5725 Monroe Ave., Chicago, Ill.

2526. ULYSSES GARFIELD WARD

Born Sept. 8, 1880, Shelbyville, Ill. f. Alexander Ward, Apr. 24, 1833. m. Cordelia Vanhise, Dec. 2, 1838, Ohio.

Lawyer. Prepared in Shelbyville High School. Phi Alpha Delta. LL. B. Practicing Law.

Address, Shelbyville, Ill.

2527. LAURA BELLE WARDER

Born Oct. 8, 1883, Marion, Ill. f. William H. Warder, Aug. 21, 1859, Johnson Co., Ill. m. Meta Goodall, June 16, 1864, Marion, Ill.

Prepared in Marion High School and Christian Coll., Mo. Phi Delta Psi. B. A.

Address, Marion, Ill.

2528. WILLIAM HERBERT WARNER

Born Dec. 17, 1882, Dixon, Ill. f. Andrew Clinton Warner, 1851, Freeport, Ill. m. Myra Ophelia Brookner, 1859, Dixon, Ill.

Civil Engineer. Prepared in North Dixon High School. Pi Theta Tau Beta Pi. B. S. Engineering aid in U. S. Reclamation Service.

Address, Glendive, Mont., care of U. S. Reclamation Service.

2529. ARTHUR RAY WARNOCK

Born Dec. 4, 1883, Mason City, Ill. f. George William Warnock, Dec. 25, 1858, Mason City, Ill. m. Charlotte Emma Castain, 1857, Rockford, Ill.

Law Student. Prepared in Mason City High School. English Club; Philomathean; Beta Theta Pi; Hatchet Orator; Editor *Illinois Magazine*. B. A. Law Student and Asst. in Rhetoric, Illinois, 1905–06.

Address, Mason City, Ill.

2530. CHRIS BEACH WATROUS

Born Jan. 23, 1883, in Hampshire. f. B. T. Watrous. m. ———.

Prepared in Hampshire, Ill. B. S.

Address, Hampshire, Ill.

2531. EDMUND BURKE WHEELER

Born Mar. 19, 1883, Bellflower, Ill. f. Thomas Metcalf Wheeler, Oct. 4, 1855, Kalamazoo Co., Mich. m. Laura Belle Garst, Jan. 21, 1859, Clark Co., Ohio.

Electrical Engineer. Prepared in Bellflower Public School, and Farmer City High School. Eta Kappa Nu; Tau Beta Pi; Sigma Xi; E. E. Soc. B. S. In the employ of Western Electric Co., Chicago, 1905—. Student member American Inst. of Elec. Engineers, 1905.

Address, Bellflower, Ill.

2532. HILDA KIRKE WHITE

Born Sept. 13, 1883, St. Joseph, Mo. f. Henry Kirke White, July 16, 1840, Nunansville, Fla. m. Emily Gertrude Blanchard, Apr. 1, 1860, Decatur, Ill.

Library Calatoger. Prepared in St. Joseph High School, Mo. Pi Beta Phi; Phi Delta Psi. Alethenai. B. A. Cataloger, St. Joseph, Mo., Free Public Library.

Address, St. Joseph, Mo.

2533. ALVA LEWIS WILT

Born Dec. 3, 1882, Lake City, Ill. f. William James Wilt, Apr. 20, 1852, Chillicothe, Ohio. m. Mary Ellen Stocks, Oct. 26, 1856, Chillicothe, Ohio.

Merchant. Prepared in Sullivan High School. Der Deutsche Verein; Math. Club. B. A. General Merchandise Business, Lovington, Ill., 1905—.

Address, Lovington, Ill.

2534. FRANK RAE WINDERS

Born June 20, 1882, Sycamore, Ill. f. Samuel W. Winders, Feb. 4, 1853, Hagerstown, Md. m. Jennie C. Johnson, 1859, Aug. 7, Sycamore, Ill.

Prepared in Sycamore High School, Ill. Eta Kappa Nu; E. E. Soc.; Seymour Guild; Y. M. C. A. B. S. Member Protestant Episcopal Church, 1896—.

Address, 504 S. Mathews Ave., Urbana, Ill.

2535. HARRIETTE WRAY

Born Apr. 15, 1880, Winnebago, Ill. f. Samuel Tate Wray, July 23, 1848, Millerstown, Pa. m. Martha Scott, Nov. 23, 1851, Elinsport, Pa.

Prepared in Winnebago High School. Illiola; English Club; Final and special honors. B. A. History teacher, Chilton, Wis., High School.

Address, Winnebago, Ill.

2536. HERMAN FESTUES WRIGHT

Born May 26, 1882, Vienna, Ill. f. James D. Wright. m. Alpha L. Woelfle.

Student. Prepared in Vienna High School and Union Academy, Anna, Ill. B. S. Graduate work in Coll. of Agriculture, Illinois. In employ of Ill. Agr. Exp. Sta. during summer, 1905; Supt. of farm and garden, Hastings Asylum for Insane, Hastings, Neb. Articles in *Illinois Agriculturalist.*

Address, Ingleside, Neb.

2537. ROBERT ELGENE YOLTON

Born Dec. 25, 1879, near St. Elmo, Ill. f. William Yolton, 1831, Pa. m. Normanda Flowers, Bond Co., Ill.

Civil Engineer. Prepared in Austin Coll., Effingham, Ill. B. A., 1902, Austin Coll.; B. S. Tau Beta Pi. Civil Engineer, Paige Iron Works, Harvey, Ill.

Married Mrs. Ella Maude Holmes, Aug. 30, 1904, Melvin, Ill.

Address, 75 154th St., Harvey, Ill.

GRADUATES NOT MEMBERS OF EARLIER CLASSES, WHO RECEIVED THE BACHELOR'S DEGREE IN 1906

Adams, Leason Heberling, B. S., Chemistry, Taylorville.
Allen, Edward Riley, B. S., Agriculture, Pana.
Allinson, May, B. S., L. & A. History, Champaign.
Allison, Fred Gray, B. S., Agriculture, 808 So. Mathews Ave., Champaign.
Allison, Harry Orson, B. S., Agriculture, Alpha.
Allison, Ira Dent, B. S., Agriculture, Alpha.
Alverson, Eva Luella, B. A., L. and A. Gen., 705 West Illinois St., Urbana.
Amrine, Thomas Hamer, B. S., Elect. Eng'r, Vermont.
Anderson, Augusta, L. and A., St. Paul, Neb.
Andrew, Charles Edward, B. S., Civil Eng'r, Oregon.
Applegate, Frank G., B. A., L. and A. Gen., Atlanta.
Archer, Charley Lehman, B. A., L. and A. Gen., Carmi.
Arizpe, Jesus de Valle, B. S., Civil Eng'r, Saltillo, Mex.
Atkinson, Helen Marie, B. A., L. and A. Gen., Champaign.
Augustinus, Paul, B. S., Elect. Eng'r, Evanston.
Awsumb, George, B. S., Architecture, Eau Claire, Wis.

Bacon, Lewis Frank, B. S., Mech. Eng'r, South Haven, Mich.
Baird, Grace Jean, B. A., Gen. Science, DeKalb.
Baker, Eleanor Mary, B. A., L. and A. Gen., 303 E. Green St., Champaign.
Baldwin, Frank D., B. S., Agriculture, Ipava.
Bannon, James Leo, B. S., Civil Eng'r, 701 N. Broadway, Joliet.
Banschbach, Litta Celia, B. A., L. and A. Gen., Princeton.
Bard, Jacob William, B. S., Elect. Eng'r, 1035 Jersey St., Quincy.
Barickman, Ralph Elvin, B. S., Elect. Eng'r, R. F. D. No. 2, Streator.
Barnhart, Jesse Melangthon, B. S., Chemistry, Mansfield.
Barr, Susan Jessie, B. S., H. S., 702 W. Illinois St., Urbana.
Barto, Daniel Otis, B. S., Agriculture, 904 So. 6th St., Champaign.
Barto, Philip S., B. A., L. and A. German, 301 So. Wright St., Champaign.
Bates, Robert Paul, B. S., Civil Eng'r, 601 E. Locust, Bloomington.
Bauer, Effie Lucy, B. A., L. and A. Gen., 508 W. Green St., Champaign.

Baxter, Miles Emile, B. S., Mech. Eng'r, Nauvoo, Ill.
Beach, Harold Cecil, LL. B., Law, Vandalia, Ill.
Bean, Elsie Margaret, B. A., L. and A. Gen., Blue Mound.
Beauford, May Alice, B. A., L. and A., Gen., 505 Lake St., Oak Park.
Bench Alfred Rittscher, B. S., Mech. Eng'r, Galena.
Bell, Marian Cinderella, (B. A.), B. L. S., Library, Lincoln Neb.
Bergert, Henry Amos, B. S., Elect. Eng'r, 416 11th St., Moline.
Bond, Lyda, B. S., H. S., Charleston.
Boone, Charles Guthrie, B. S., Mech. Eng'r, 110 N. West Ave., Urbana.
Boyle, John Marshall, LL. B., Law, Roberts.
Bradley, Tirazh Ozilla, B. A., L. and A. Gen., Blue Mound.
Brightman, Morgan Holmes, B. S., Elect. Eng'r, Elgin.
Browder, Olin Lorraine, LL. B., Law, 803 W. Main St., Urbana.
Brown, Maudelle T., B. A., L. and A. Gen., 1287 Sutler Ave., St. Louis, Mo.
Brown, Paul Manley, B. A., L. and A. Gen., Tolono.
Brown, Roy Hamlin, B. A., L. and A., Gen., 514 So. Mathews Ave., Urbana.
Brown, William Edward, B. S., Arch. Eng'r., Port Byron.
Brownson, Howard Gray, B. A., L. and A. Hist., Centralia.
Brush, Daniel Harmon, Jr., B. S., Civil Eng'r, Manila.
Bryan, Helen Gordon, B. A., L. and A. Gen., 401 W. University Ave., Champaign.
Buellesfield, Henry, B. A., L. and A. Gen., R. F. D., La Salle.
Bullard, Edwin Elliott, B. S., Elect. Eng'r, 318 So. Glenwood Ave., Springfield.
Bumann, Cecil Spencer, B. S., Civil Eng'r, 309 E. White St., Champaign.
Bumstead, Frank Melvin, B. A., Library, Dundee.
Burwash, Lois Irene, B. A., Gen. Science, Box 365, Champaign.
Bush, James Ackerman, B. S., Agriculture, 606 N. State St., Chicago.
Butzow, Louis James, B. S., Elect. Eng'r, St. Joseph.

Cantlin, Jacob, LL. B., Law, Tampico.
Carey, Alice, B. A., L. and A. Gen., La Grange.
Carey, William Joseph, B. A., LL. B., L. and A. Gen., Ivesdale.
Carr, Charles Clement, B. S., Elect. Eng'r, Avon.
Carter, Allan John, B. A., L. and A. Gen., 1331 Monroe St., Chicago.
Case, Montgomery Babcock, B. S., Civil Eng'r, Peoria.
Cavins, Lorimer Victor, B. A., L. and A. Gen., Mattoon.
Chapin, George B., A., L. and A. Gen., Champaign.
Christiansen, Johanna Christiana Mathea, B. A., 726 Addison Ave., Chicago.
Clark, John Ruskin, B. A., L. and A. Gen., Carthage.
Cleary, James Mansfield, B. A., L. and A. Gen., 350 Ashland Bvd., Chicago.
Close, George Frederick, B. A., L. and A., Gen., Aledo.
Coffey, Walter Castillia, B. S., Agriculture, Rugby, Ind.
Colby, Roy Ray, LL. B., Law, Beloit, Wis.
Cole, Alice Maude, B. A., L. and A. Gen., Ottawa.
Comstock, Arthur Francis, B. S., Civil Eng'r, 144 Comstock St., Joliet.
Conard, Sarah Orvilla, B. A., L. and A. Gen., Monticello.
Cone, Wilbur Charles, B. S., Mech. Eng'r, Loda.
Cornell, Dick Hadwin, B. S., Elect. Eng'r, Cornell.
Corrigan, Edward, B. A., L. and A. English, New Berlin.
Craig, Jennie Adah, B. A., L. and A. Gen., 601 W. Springfield Ave., Champaign.
Craig, Stephen James, B. S., Agriculture, Wilmington.
Cratty, Paul Jones, B. S., Elect. Eng'r, Oak Park.
Currie, Florence Baxter, B. L. S., Library, 222 27th St. Milwaukee, Wis.
Cutler, Asa Bryant, B. S., M. and S. Eng'r, 842 N. Main St., Rockford.

Dallenbach, John Christian, B. S., Science, Champaign.
Davis, Olive Ermengarde, B. L. S., Library, 715 Fair Oaks Ave., Oak Park.
Davis, Ralph Richard, B. A., L. and A. Gen., 334 Poplar St., Centralia.
Deason, Francis Ellery, B. S., Agriculture, Murphysboro.

Depuy, Jessie Maude, B. A., L. and A. Gen., 706 So. Second St., Urbana.
Depuy, Orval Carl, B. A., L. and A. Gen., 701 So. 3d St., Urbana.
Derwent, Everett Foster, B. S., Civil Eng'r, Rockford.
Dewey, Homer Harry, B. A., L. and A. Gen., Henry.
De Witt, Louise Elizabeth, B. A., L. and A. Gen., 22 So. Waivla Ave., La Grange.
Dillon, Fred Paul, B. S., Civil Eng'r, 416 W. 70th Place, Chicago.
Dixon, Frank Eugene, B. S., Elect. Eng'r, Ambia, Ind.
Donoghue, George Terry, B. S., Civil Eng'r, 398 W. Adams St., Chicago.
Dool, Robert Beatty, B. S., Elect. Eng'r, Aledo.
Doran, Edwin Beale, B. S., Agriculture, 603 Daniel St., Champaign.
Doughty, Ivan Fremont, B. S., Civil Eng'r, Westville.
Drew, Don John Charles, B. S., Elect. Eng'r, Watseka.
Dugan, Earl N., B. S., Architecture, Perry, Ia.
Dunlap, Albert Menzo, B. A., Medicine, Savoy.
Dunn, Joel Ernest, B. S., Civil Eng'r, Fordyce.
Durfee, John Henry, B. S., Elect. Eng'r, Central Bridge, N. Y.
Dymond, Lida Eliza, B. A., L. and A. Gen., 434 N. Normal Parkway, Chicago.
Dysart, John Padden, B. S., Agriculture, Granville.

Edwards, John Isaac, B. S., Mech. Eng'r, Aledo.
Eiker, William Henry, B. S., Civil Eng'r, Sparta.
Emerson, Frederic Hood, B. S., Elect. Eng'r, 518 N. Court St., Rockford.
Emmerson, Raymond Jesse, LL. B., Law, Lincoln.
Enger, Melvin Lorenius, B. S., Civil Eng'r, Decorah.
Enger, Norval, B. S., Civil Eng'r, Decorah.
Erickson, Cecil Claire, B. A., L. and A. Gen., Farmer City.
Essington, Thurlow Gault, B. A., L. and A. Gen., Streator.
Evans, Robert Mills, B. S., Mech. Eng'r, care of Dr. J. G. Evans, Springfield.
Ewing, Henry Ellsworth, B. S., Medicine, Arcola.

Fairchild, James Albert Leroy, L. and A. Gen.
Fairchild, Sherman De Witt, LL. B., Law, Mexico, Mo.
Fargo, Mattie Pauline, B. L. S., Library, Lake Mills, Wis.
Feind, Frances Marguerite, B. A., Library, 46 E. Main St., Chicago Heights.
Flowers, Roy Warner, B. S., Archt. Eng'r, 307 E. Green St., Champaign.
Forrest, Elizabeth, B. L. S., Library, 3264 Groveland Ave., Chicago.
Franklin, Howard Bruce, B. S., Mech. Eng'r, 15344 Center Ave., Chicago.
Frost, John Henry, B. S., Civil Eng'r, 2675 N. Robey St., Chicago.
Fucik, John Jr., B. S., Civil Eng'r, 801 So. Sawyer Ave., Chicago.

Galeener, John Halbert, LL. B., Law, Vienna.
Gambach, Jacob, B. A., L. and A. Gen., Hecker.
Gardner, Bradley Charles, B. S., Chemistry, 7815 Winnecomac Ave., Chicago.
Garwood, Mable Clare, B. A., L. and A. Gen., Augusta.
Gay, Mary Louise, B. A., L. and A. Gen., Rockport.
Gill, Frederick William, B. S., Chemistry, Rock City Falls, N. Y.
Glass, John Burr, B. S., Mech. Eng'r, Taylorville.
Graff, Elizabeth, B. A., L. and A. Gen., 512 W. University Ave., Champaign.
Graham, Douglas Basil Adair, B. S., M. and S., Eng'r, Washington, Ind.
Grandpré, Ambrose Goulet, B. S., Civil Eng'r, 1029 W. Monroe St., Chicago.
Gray, Lily, (B. A.) B. L. S., Library, 77 53rd St., Chicago.
Gregory, Walter Herbert, B. A., L. and A. Gen., Moweaqua.
Grigsby, Harry Davett, B. S., Chemical, 203 So. Underhill St., Peoria, Ill.

Haase, Herbert Emil, B. S., Munic. and San. Eng'r., 241 Wisconsin Ave., Oak Park.
Hachmeister, Henry William, B. S., Chemistry, 75 Hammond St., Chicago.
Hall, Ellis Bernard, B. S., Chemistry, 930 W. Green St., Urbana.
Hall, Grace Evalyn, B A., L. and A. Gen., 905 Busey Avenue, Urbana.
Healy, William James, LL. B., Law, Rochelle.
Hegnauer, Leonard, B. S., Agriculture, Belleville.

Hellmann, Carl August, B. S., Elect. Eng'r, 206 Webster Ave., Chicago.
Henderson, Charles Elliott, B. S., Civil Eng'r, 1206 Springfield Ave., Urbana.
Henning, Warren Kenyon, B. S., Mech. Eng'r, Plano.
Henry. John Earl, B. S., Architecture, Tippecanoe City, O.
Hewes, Clarance Advise, B. S., Civil Eng'r, Quincy.
Hewes, Frank Sinnock, B. S., Civil Eng'r, Quincy.
Hickey, James Bernard, LL. B., Law, 1102 W. Clark St., Champaign.
Hillyer, George Clinton, LL. B., Law, Rushville.
Hoff, Leigh Patridge, B. S., Elect. Eng'r, 2418 Ash Avenue, Chicago Heights, Ill.
Holl, Charles Ludwig, B. S., Mech. Eng'r, Streator.
Holman, Thomas Worcester, LL. B., Law, 5010 Madison Ave., Chicago.
Hook, Henry Hudson, B. S., Mech. Eng'r, 303 E. Green St., Champaign.
Hoose, Herbert Emil, B. S., M. and S. Eng'r.
Hopkins, Ruby Clar, B. A., L. and A. Gen., Granville.
Howe, Paul Edward, B. S., Chemistry, 1004 So. Mathews Ave., Urbana.
Hubbart, Guy, B. A., L. and A. Gen., Philo.
Huff, Nolan Hinson, B. A., Rushville.
Hulteen, Victor Emanuel, B. S., Mech. Eng'r, Buda.

Jackson, Litta Dustin, B. A., L. and A. Gen., Clinton, Ia.
Jacobsen, Noah Henning, B. S., Civil Eng'r, 906 W. Illinois St., Urbana.
James, Herman Gerlach, B. A., L. and A. Gen., President's House.
James, Leonard Vaughan, B. S., Elect. Eng'r, Ambay.
Jens, Roy Edward, B. S., Elect. Eng'r, Box 276, Rock Island.
Jensen, Joseph Norman, B. S., Civil Eng'r, 797 N. Leavitt St., Chicago.
Johnson, George Thompson, B. S., Science, Champaign.
Johnson, John Thomas, B. A., L. and A. Gen., 928 W. Green St., Urbana.
Johnson, Riley Oren, B. A., Gen. Science, Hindsboro.
Jordan, John Garfield, B. S., Elect. Eng'r, Savoy.

Kanne, Walter John, B. S., Mech. Eng'r, Waterville, Minn.
Kays, Marion Reed, B. S., Civil Eng'r, Box 686, Phoenix, Ariz.
Keator, Jeannette, B. S., L. and A. Gen., Polo.
Kemp, Jacob Garrett, B. A., Gen. Science, 1726 Maryland Ave., Baltimore Ave.
Kendall, John Samuel, LL. B., Cobden.
Kidder, Albert Franklin, B. S., Agriculture, Farmington.
Kilner, Louise Millicent, B. A., L. and A. Gen., 706 Warren Avenue, Chicago.
Kimball, Robert Haskell, B. A., L. and A. Gen., 503 Fisher Ave., Rockford.
Kimmel, Howard Elihu, LL. B., Law, Du Quoin.
Kirkpatrick, John Wilson, B. A., Medicine, 309 W. High St., Urbana.
Klein, David, B. A., Chemical, 824 W. Division St., Chicago.
Kline, William Gordon, B. A., L. and A. Gen., Amboy.
Knight, Earl John, LL. B., Law, Beardstown.
Kolker, Katherine Joan, B. A., L. and A. Gen., 308 Hampshire St., Quincy.
Kunkle, Roy Delos, B. S., Mech. Eng'r, 107 So. Glen Oak Ave., Chicago.

Lanham, Marian Elizabeth, B. S., Science, Osceola, Ind.
Larson, Charles Andrew, B. S., Mech. Eng'r, Paxton.
Latzer, Lenore Lydia, B. A., Gen. Science, Highland.
Laycock, Mary Janet, B. A., Gen. Science, Waverly.
Leonard, Edith, B. S., Architecture, 504 Mathews Ave., Chicago.
Lewis, Burt A., B. S., Archt. Eng'r, Osage, Ia.
Lewis, Lucy Mae, B. L. S., Library, Pomono, Calif.
Little, Charles Edwin, B. S., Mech. Eng'r, Sycamore.
Llewellyn, Clarinne, B. A., Gen. Science, 326 6th Ave., La Grange.
Llewellyn, Ralph Corson, B. S., Archt. Eng'r, 324th 6th Ave., La Grange.
Logan, Winnie Alice, B. S., H. S., Box 392, West Chester, Pa.
Logeman, Louis, V., B. S., Agriculture, 1345 Perry St., Chicago.
Long, Roy Harold, B. S., Agriculture, Lexington.

McClurg, Walter Sim, LL. B., Law, 605 W. Green St., Urbana.
McConaughty, Edward Leon, LL. B., Law, Rochelle.
Mc Cormick, Evert Bruce, LL. B., Law, 602 W. Green St., Champaign.
McCoy, Charles Brooks, LL. B., Law, Marengo.
McCoy, Joseph, B. S., Architecture, La Fayette Ind.,
McCully, Clinton Thomas, B. A., L. and A. Gen., 510 W. High St., Urbana.
McIntyre, Mamie Minerva, B. A., L. and A. Gen., 1009 W. Oregon St., Urbana
Mack, Louis William, B. A., L. and A. Gen., 824 Grand Ave., Chicago.
Main, Roscoe Conkling, B. A., Medicine, Pittsfield, Ill.
Mann, Kate Bonnell, L. and L. Gen., Muskegan, Michigan.
Marsh, Charles Mason, B. A., L. and A. Gen., Upper Alton, Ill.
Marshall, Reuben S., B. S., Elect. Eng'r, Mt. Morris.
Maxey, Mima A., B. A., L. and A. Gen., Carlyle.
Maxwell, Stoy Jackson, LL. B., Law, Robinson.
Meharry, Edwin Thomas, B. S., Agriculture, Tolono.
Mehren, Edward John, B. S., Civil Eng'r, 867 S. Central Park, Chicago.
Meissner, Josephine Augusta, B. L. S., Library, 404 W. Church St., Champaign.
Melvin, Edwin Russell, A. S., Agriculture, Greenfield.
Miller, Daisy Mary, B. S., H. S., 907 W. Illinois St., Urbana.
Miller, Donald S., B. S., Chemistry, 207 E. Green St., Champaign.
Miner, J. Howard, B. S., Agriculture, R. F. D. No. 1, Adair.
Mitchell, Roy Craig, B. S., Archt. Eng'r, Fairfield, Ia.
Mohr, Esther Cook, B. A., L. and A. Gen., Dwight.
Moore, Francis Guy, B. S., Mech. Eng'r, Bloomington, Ill.
Morgan, Edgar A., L. and A. Gen., Jewitt.
Morgan, Horace Healy, B. S., Mech. Eng'r, Loda.
Morton, James Harrison, B. A., L. and A. Gen., Warrenville.
Mosiman, Levi, B. S., Elect. Eng'r, Morton.
Mulberry, Grace Pearl, B. A., L. and A. Gen., Taylorville.
Myers, Henry Beck, B. S., Civil Eng'r, 1403 S. 7th St., Springfield, Ill.

Neu, Clarence Leonard, B. A., L. and A. Gen., 5803 Indiana Ave., Chicago.
Nichol, Agnes Elaine, B. A., Lib. Science, 511 Babcock Ave., Urbana.
Nichols, Marvin Arthur, B. A., Gen. Science, Yorkville.
Nicolet, Charles Henry, (Class of 1881).
Nutting, Harry George Dallas, B. S., Mech. Eng'r, 2926 7th Ave., Chicago.

Oldefest, Edward George, B. S., Architecture, 2703 6th Ave., Chicago.

Paine, Mattie May, B. A., L. and A., Gen., Rosemond.
Palmer, Ann Adelia, B. A., L. and A. Gen., Monticello.
Parcel, John Ira, B. S., Civil Eng'r, Westfield.
Parr, Rosalie Mary., B. A., L. and A. Gen., Mapleton.
Peebles, Thomas, B. S., Mech. Eng'r, Naperville.
Pepper, Curtis Gordon, B. S., Mech. Eng'r, 509 W, Park St., Champaign.
Percival, Avis Hortense, B. A., L. and A. Gen., So. Lincoln Ave., Urbana.
Phipps, Thomas Ellmer, B. S., Civil Eng'r, Jonesville.
Poirot, Aloys Phillip, B. S., Civil Eng'r, Belleville.
Pollard, Willard Lacy, B. S., Mech. Eng'r, Monmouth.
Porter, Edward Alexander, B. S., Agriculture. Momence.
Porter, James Albert, B. A., L. and A. Gen., Arcola.
Porterfield, N. Raymond, B. S., Civil Eng'r, Fairmount.
Post, Royal Elmer, B. S., Civil Eng'r, 164 Post St. Rochester N. Y.

Powell, Jessie Alexander, B. A., L. and A. Gen., Corydon, Ky.
Pray, Ralph Marble, B. A., L. and A. Gen., 337 N. Central Ave., Austin Sta., Chicago.
Preihs, John Walter, LL. B., Law, Sandoval.
Pricer, John Lossen, B. A., Gen. Science, El Paso.
Putting, Oscar John, B. A., L. and A. Gen., Morris.

Rapp, Charles Edward, B. S., Civil Eng'r, Jacksonville.
Rein, Lester Edward, B. S., M. and S. Eng'r, 311 Garfield Ave., Chicago.
Rich, Charles Clyde, B. S., Architecture, Washington.
Richards, Chester W., LL. B., Law, 302 W. Green St., Urbana.
Risser, Ruby Blanche, B. A., L. and A. Gen., Blandinsville.
Robert, Louis Paul, B. S., Mech. Eng'r, Lacon.
Roberts, Kathleen Alice, B. A., L. and A. Gen., 202 W. Green St., Champaign.
Roberts, Miriam Ellen, B. A., L. and A. Gen., Ottawa.
Robinson, Candace Ione, B. A., L. and A. Gen., Granville.
Robinson, Harrison Franklin, B. A., Architecture, Mattoon.
Robinson, Ward Reid, B. S., Civil Eng'r, Springfield.
Rodman, Robert, LL. B., Law, Hoopeston.
Rodriguez, Roberto Segundo, B. S., Archt. Eng'r, Saltillo, Mex.
Rogers, Edith, B. A., L. and A. Gen., Windsor.
Rump, Charles Albert, B. S., Civil Eng'r, 1929 State St., Quincy.
Rutledge, Bertha, B. A., L. and A. Gen., Le Roy.

Saathoff, George Webster, B. S., Elect. Eng'r, 313 W. Water St., Litchfield
Sanford, Edwin William, B. S., Civil Engineer, 616 18th St., Moline.
Sargent, Charles Elliotte, (Class of 1886), B. S., Munic. and San. Eng'r.
Schmahl, Myron Roy, B. S., Elect. Eng'r, 1853 So. Lincoln Ave., Aurora, Ill.
Schoeller, Julius Ernest, B. S., Civil Eng'r, 285 Fremont St., Chicago.
Schulte, Charles Reinhart, LL. B., Law, Vandalia.
Seavert, Norman Edward, B. S., Civil Eng'r, 499 Austin Ave., Chicago.
Shaffer, Nina R., B. A., Lib. Science, Iowa City, Ia.
Shilton, Paul Adyman, B. A., L. and A. Gen., 218 So. Elm St., Kewanee.
Shinn, William Ricketts, B. S., Agriculture, Mattoon.
Sigler, Emanuel Christopher, LL. B., Law, 707 So. Sixth St., Champaign.
Slater, Willis Appleford, B. S., M. and S. Eng'r, Polo, Ill.
Slocum, Fielder, B. S., Mech. Eng'r, 1016 W. California Ave., Chicago.
Smith, Alfred Glaze, B. S., Agriculture, 601 E. Stoughton St., Champaign.
Smith, Erasmus Edward, B. A., L. and A. Gen., Modena.
Smith, Helen B., B. A., L. and A. Gen., 6405 Normal Ave., Chicago.
Smith, John Stevenson Seymour, LL. B., Law, New Glasgow, P. E. D.
Smith, Russell Nellis, B. A., L. and A. Gen., Abingdon.
Snider, Earl Quinter, B. S., Science, Urbana.
Snow, Louis Frederick, B. S., Chemistry, Chadwick.
Snushall, Mary Butters McLellan, B. A., Library, Hyde Park, Mass.
Sommer, Alfred Nicholas, B. S., Mech. Eng'r, 4634 Champlain Ave., Chicago.
Stanley, Edgar Albert, B. S., Architecture, 35 King St., Ashtabula, O.
Steele, William Harrison, LL. B., Law, McLeansboro.
Stevens, Sabra Elizabeth, B. A., L. and A. Gen., Mahomet.
Strauch, Oswald Frederick, B. S., Mech. Eng'r, Chadwick.
Strawn, Myrtle, B. A., Gen. L. and A., Albion.
Stromberg, Julian Willis, B. S., Civil Eng'r, 947 W. Kenzie Ave., Chicago.
Strong, Ralph Stillman, B. S., Mech. Eng'r, 265 Oak St., Chicago.
Suttle, Clifford Bradley, B. S., Civil Eng'r, Kenney.
Swart, Harmon Veeder, B. S., Mech. Eng'r, Kewanee.

Taylor, Thomas Varence, Jr., LL. B., Law, 212 W. Calif. Ave., Urbana.
Thomas, Moses Edgar, B. S., Civil Eng'r, Homer.
Thompson, Estelle, B. A., L. and A. Gen., Findlay.
Tobie, Willard Nathan, B. A., L. and A. Gen., Urbana.
Tomlinson, Ben, B. A., L. and A. Gen., 605 So. 5th St., Champaign.
Toops, George Noble, B. S., Civil Eng'r, 6 Third St., Champaign.
Towle, Almon Ira, B. S., Mech. Eng'r, 411 E. Green St., Champaign.
Trimble, Mary Lillian, B. A., L. and A. Gen., 511 E. University Ave., Champaign.
Turell, Vera, B. A., L. and A. Gen., 412 W. Hill St., Champaign.
Turner, Dollie Irene, B. A., L. and A. Gen., Buckley.

Van Meter, Helen Jane, B. S., Architecture, 1008 W. Green St., Urbana.

Wagoner, Ed Owen, LL. B., Law, 408 W. Healey St., Champaign.
Waldo, Karl Douglas, B. A., L. and A. Gen., 603 So. 5th St., Champaign.
Walsh, Edward Rodney, B. S., Civil Eng'r, 424 Sherman Ave., Chicago.
Wamsley, Mabel, B. A., L. and A. Gen., Mattoon.
Warder, Walter Bain, B. A., L. and A. Gen., Cairo.
Warner, Florence, B. A., Lib. Science, Prophetstown.
Washburn, Charles Alva, B. S., Mech. Eng'r, Fairmount.
Watkins, Oscar S., B. S., Chemistry, Danville.
Weaver, Herbert Joseph, B. S., Elect. Eng'r, Oak Park.
Webb, Anna Van Deren, B. A., Gen. Science, Charleston.
Webster, Roy Franklin, L. and A. Gen., Nokomis.
Webster, Samuel Harvey, (B. A.), B. S., Civil Eng'r, Rutan, Penn.
Weilepp, Leila Maude, B. L. S., Library, Cisco.
Wells, Reginald Ellis, B. S., Mech. Eng'r, 108 E. Green St., Champaign.
Wheeler, Mary Margaret, B. A., Medicine, Grant Park.
Whipple, Robert Hoadley, B. S., Civil Eng'r, 1514 Nat'l Ave., Rockford.
White, Edna Noble, B. A., H. S., Fairmount.
White, Mahala Jane, B. A., L. and A. Gen., Charleston.
Whitten, Charles William, B. A., L. and A. Gen., 311 W. Illinois St., Urbana.
Wilkinson, Laurence Edgar, B. S., Architecture, 401 So. State St., Champaign.
Wise, Leonard E., B. S., Agriculture, Cerro Gordo.
Wood, Lewis Hungerford, B. S., Mech. Eng'r, Cor. Oak Park Ave. and Madison St., Oak Park.
Woodin, Earl Belmont, B. S., Civil Eng'r, St. Joseph.
Woolman, Xenia May, B. A., L. and A. Gen., 702 W. Oregon St., Urbana.
Wooster, Lawrence Fisher, B. S., Elect. Eng'r, 119 W. 2d St., Litchfield.
Wright, Herman Festues, B. S., Agriculture, Vienna.
Wright, Milton Raleigh, B. S., Elect. Eng'r, New London, Wis.
Wyeth, Ola May, B. L. S., Library, Charleston.

Yates, Thomas, B. S., Civil Eng'r, Dubuque, Ia.

GRADUATE ALUMNI

Those Who Have Received Higher Degrees After a Regular Course of Graduate Study

IRA OSBORN BAKER
1878. C. E. (See No. 35)

FERNANDO ALSTON PARSONS
1878. M. L. (See No. 78)

NATHAN CLIFFORD RICKER
1878. M. Arch. (See No. 13)

CHARLES W. ROLFE
1878. M. S. (See No. 14)

MELVILLE AMASA SCOVELL
1878. M. S. (See No. 84)

ALEXANDER C. SWARTZ
1878. C. E. (See No. 33)

EMMA PAGE
1879. M. L. (See No. 187)

HENRY S. REYNOLDS
1879. M. S. (See No. 49)

HENRY M. BEARDSLEY
1880. M. L. (See No. 203)

CLARENCE H. BLACKALL
1880. M. Arch. (See No. 125)

GEORGE F. KENOWER
1880. M. L. (See No. 71)

LORADO TAFT
1880. M. L. (See No. 222)

RALPH L. BROWN
1881. M. L. (See No. 58)

JEROME SONDERICKER
1883. C. E. (See No. 248)

ARCHIBALD OSBORN CODDINGTON
1884. M. L. (See No. 261)

ARTHUR NEWELL TALBOT
1885. C. E. (See No. 293)

ALPHONSO SAMUEL GATES
1886. C. E. (See No. 342)

ARTHUR BLISS SEYMOUR
1886. M. S. (See No. 289)

MARGARET E. STEWART (ROBBINS)
1886. M. L. (See No. 88)

CHARLES WILLIAM WOODWORTH
1886. M. S. (See No. 449)

SAMUEL ALEXANDER HARRISON
1888. M. A. (See No. 312)

JOHN ALBERT MILLER
1888. M. S. (See No. 430)

GEORGE MARVIN SAVAGE
1888. M. L. (See No. 247)

FRANK ELMER HERDMAN
1889. Mech. Eng. (See No. 385)

ABIA JOSEPH SHARP
1889. Mech. Eng. (See No. 323)

LUTHER SHERMAN ROSS
1890. M. S. (See No. 575)

MYRTLE EVA SPARKS
1890. M. A. (See No. 576)

BENJAMIN BING
1891. M. S. (See No. 534)

HARRIET BOGGS (LOVE)
1891. M. A. (See No. 336)

MARK FARGUSSON
1891. C. E. (See No. 497)

GEORGE WILLIAM MEYERS
1891. M. L. (See No. 545)

ALBERT FOWLER ROBINSON
1891. C. E. (See No. 244)

CHARLES H. SHAMEL
1891. M. S. (See No. 612)

ELLA URSULA BARBER
1892. M. L. (See No. 372)

EDWARD IKE CANTINE
1892. C. E. (See No. 493)

THOMAS FORSYTH HUNT
1892. M. S. (See No. 387)

GEORGE WASHINGTON McCLUER
1892. M. S. (See No. 394)

ALICE MAY BARBER
1893. M. S. (See No. 672)

CLEAVES BENNETT
1893. M. L. (See No. 556)

LEWIS S. DAUGHERTY
1893. M. S. (See No. 563)

JESSIE ELLARS
1893. M. A. (See No. 597)

OLIVER STEPHEN MOLES
1893. M. L. (See No. 573)

FRANCIS JOHN TRESISE
1893. C. E. (See No. 616)

LINCOLN ZECH WHITMIRE
1893. M. L. (See No. 489)

HELEN E. BUTTERFIELD (SCHOONOVEN)
1894. M. L. (See No. 630)

CHARLES WILLARD CARTER
1894. M. L. (See No. 725)

GEORGE PERKINS CLINTON
1894. M. S. (See No. 593)

ELLA CONNET
1894. M. L. (See No. 529)

FRANK HARVEY ENO
1894. C. E. (See No. 638)

BRUCE FINK
1894. M. S. (See No. 498)

WILLIAM DAVID GIBBS
1894. M. S. (See No. 735)

CHARLES IRVING HAYS
1894. M. S. (See No. 23)

ALFRED ERNEST HARVEY
1894. C. E. (See No. 646)

CLENDON VANMETER MILLAR
1894. M. S. (See No. 756)

HERMAN S PIATT
1894. M. A. (See No. 703)

CLARENCE ALBERT SHAMEL
1894. M. S. (See No. 664)

JOSEPH SAMUEL TERRILL
1894. M. S. (See No. 668)

ANDREW WALLACE GATES
1895. C. E. (See No. 686)

CHARLES FREDERICK HOTTES
1895. M. S. (See No. 806)

GRANT CLARK MILLER
1895. M. A. (See No. 820)

WILLIAM DAVID PENCE
1895. C. E. (See No. 482)

GEORGE WASHINGTON SEAMAN
1895. M. E. (See No. 766)

ANNA SHATTUCK (PALMER)
1895. M. L. (See No. 665)

ROBERT ALVIN WOOD
1895. M. E. (See No. 845)

KETURAH ELIZABETH SIM
1895. M. L. (See No. 401)

OLA C WOOLSEY
1895. M. L. (See No. 846)

EARL VANHISE CAPPS
1896. E. E. (See No. 859)

FRANCIS EDWARD KING
1896. M. L. (See No. 883)

G1 JOHN HENRY MENEELY
1896, M. A.

Born July 16, 1866, Port Kennedy, Pa. f. James Meneely, Ballycastle, Antrim Co., Ireland. m. Jane Stewart, Ballintoy, Antrim Co., Ireland.

Teacher of English. Prepared in Alma High School and Illinois State Normal. B. A., 1893, Austin Coll. English Club; Y. M. C. A. Supt. of Schools, Monticello, 1896–97; teacher Von Humboldt School, Chicago, 1897–99; Northwest Division High School, 1899-01; Grad. Student, Univ. of Chicago, 1901-02, Teacher of English, R. T. Crane Man. Tr. High School, 1902-03; Man. Train. High School, Brooklyn, N.Y., 1903. Studied at Oxford Univ. Summer of 1905, at Cambridge Univ. Summer of 1906. Member Schoolmasters' Assn. of New York and Vicinity; Graduates' Club of N. Y.

Address, 499 Fourth St., Brooklyn, N. Y.

MARION THOMPSON (GRATZ)
1896. M. L. (See No. 916)

G2 CHARLES AMMERMANN
1897, M. A.

Born in Greencastle, Ind., Nov. 5, 1870. f. Philip Ammerman, carpenter.

Teacher, 1904, McKinley High School, St. Louis.

Address, 2236a S. Jefferson Ave., St. Louis, Mo.

WALTER GILBERT CAMPBELL
1897. E. E. (See No. 931)

G3 CHARLES NELSON COLE
1897. M. A.

Born Mar. 3, 1871, Bunker Hill, Ill. f. Luther Elliott Cole. m. Sarah Catherine Stout.

Prof. of Latin, Oberlin College. B. A., Wesleyan; Ph. D., 1901, Harvard. Prepared in Wesleyan Univ. Preparatory School. Graduate student, Harvard, 1897–99: Instructor in Latin, Cornell, 1899–1902; Prof. of Latin, Oberlin College, 1902—. Member Amer. Philological Assn., 1902; Vice-pres. for Ohio of the Classical Assn. of Middle West and South, 1905—.

Married Mabel Stewart, Aug. 29, 1899, Chicago. *Child*, Kenneth Stewart, born July 10, 1900.

Address, 45 King St., Oberlin, Ohio.

MARY MAUDE COLE
1897. M. A. (See No. 935)

ROBERT HUMPHREY FORBES
1897. M. S. (See No. 682)

CHARLES HUNTER GARNETT
1897. M. A. (See No. 942)

JOHN RALPH NEELY
1897. M. L. (See No. 314)

STEPHEN AVERY REYNOLDS
1897. M. L. (See No. 11)

JOHN CALVART SAMPLE
1897. Arch. Eng. (See No. 983)

G4 EDWARD BARKER SCOGGAN
1897, M. A.

Born Dec. 9, 1870, College Springs, Ia. f. David M. Scoggan, 1836, Johnston Co., Ind. m. Elizabeth Simmons, 1840, Lexington, Ky.

Minister M. E. Church. Prepared in Rushville, Neb., High School, Amity College. B. A., 1896, Amity College; Ph. D., 1899, same. Ionian Literary Soc. Student, 1896–97; Scholar, Columbia Univ., 1897–98; Prof. of Greek and Latin, Dickinson Sem., Williamsport, Pa., 1898–99; student N. Y. City, 1899–1900; Prof. Greek and Latin, Stanstead Wesleyan College, 1900–01; Minister, Des Moines Conf. M. E. Church, 1901—. Member Des Moines Conference M. E. Church.

Married Almida L. Roy, Nov, 21, 1901. *Child*, Roy, born July 10, 1905. Address, Jamaica, Ia.

ALMON DANIEL THOMPSON
1897. C. E. (See No. 773)

GEORGE WESLEY BULLARD
1898. M. A. (See No. 304)

FRANK LYMAN BUSEY
1898. M. E. (See No. 856)

DAVID HOBART CARNAHAN
1898. M. A. (See No. 932)

JAMES ANSEL DEWEY
1898. M. S. (See No. 1018)

ADOLPH HEMPEL
1898. M. S. (See No. 874)

ALBERT CLAUDE HOBART
1898. C. E. (See No. 1030)

GEORGE DAVID HUBBARD
1898. M. S. (See No. 950)

MARTHA JACKSON KYLE
1898. M. A. (See No. 1044)

ARTHUR ERNEST PAUL
1898. M. S. (See No. 1061)

FREDERICK WILLIAM SCHACHT
1898. M. S. (See No. 1073)

WILLIAM GRANT SPURGIN
1898. M. A. (See No. 833)

NATHAN AUSTIN WESTON

1898. M. L. (See No. 520)

WILLIAM WESLEY BLACK

1899. M. A. (See No. 1099)

WILLIAM CHARLES BRENKE

1899. M. S. (See No. 928)

HUBERT VINTON CARPENTER

1899. M. S. (See No. 1014)

HARRY CLAY COFFEEN

1899. M. S. (See No. 1108)

G5 JOHN NATHANIEL SPANGLER*

1897. M. A.

Address, Remington, Ind.

G6 LUCY HAMILTON CARSON

1899, M. A.

Born Feb. 18, 1869, Litchfield, Ill. f. John Dorat Carson, Aug. 31, 1827, Chester Co., Pa. m. Jane Perry, May 23, 1833, Londonderry, Ireland.

Teacher of English. Prepared in Beardstown High School and Ill. State Normal University. Ph. B., 1898, Chicago; English Club. Fellowship. Instructor in English, Illinois, 1901; Prof. of English, Mont. State Normal College. Articles: Women as Professional Teachers, *Mont. State Normal College*, Dillon, Mont., 1902, 12 pp. English in the School, *Mont. State Normal College*, Dillon ,Mont., 1904; Editor of series of three pamphlets of twelve pages each; writer of introduction of three pages. Member Y. W. C. A.; Phi Beta Kappa, 1899; Mod. Lang. Assn., 1900; N. E. A., 1904; Mont. Acad. of Letters, Arts and Science, 1902.

Address, Dillon, Mont.

LOUISE SARAH DEWEY

1899. M. S. (See No. 1019)

OPAL HELLER

1899. M. L. (See No. 649)

G7 HARRY McCORMACK

1899, M. S.

Born Sept. 7, 1876, Clay Co., Iowa. f. James T. McCormack, Feb. 21, 1846, Champaign Co., Ill. m. Addie Gannett, Jan. 20, 1846, Indiana.

Professor of Chemistry. Prepared in Ruthven High School. B. S., 1896, Drake University. Athenian of Drake Univ. Fellowship, Illinois, 1898. Chemist and teacher of Chemistry; Assoc. Prof. in Chemistry, Armour Institute of Technology, Chicago. Member of Christian Church; American Chem. Soc.; Amer. Soc. Testing Materials.

Married Mae Henderson, June 10, 1898, Baxter, Ia. *Child*, John Thomas, born May 6, 1899, Champaign, Ill.

Address, 5736 Drexel Ave., Chicago, Ill.

JAMES HARRY McKEE

1899. M. E. (See No. 962)

ANDREW HENRY NEUREUTHER

1899. M. E. (See No. 1150)

JOHN LANGLEY SAMMIS

1899. M. S. (See No. 1070)

RICHARD W. SHARPE

1899. M. S. (See No. 767)

*Omitted from place on page 448.

LOUIE HENRY SMITH
1899. M. S. (See No. 1075).

ALBERT PHILIP SY
1899. M. S. (See No. 836)

GEORGE BEDELL WORTHEN
1899. M. LL. (See No. 1180)

GEORGE HENRY CAMPBELL
1900. M. L. (See No. 858)

G8 GEORGE ALFRED GOODENOUGH
1900, M. E.

Born May 3, 1868, Devison, Mich. f. JamesWebster Goodenough, Oct., 1843, Niagara Falls. m. Eliza Gifford, Feb., 1844, Oshawa, Canada.

Asst. Prof. of Mech. Eng'g. Prepared in Flint High School. B. S., 1897, Mich. Agr. Coll. Tau Beta Pi. Asst. Prof. of Mech. Engr., Illinois. Numerous articles in *American Machinist*, *Home Study Magazine*, *Science and Industry* and *Technograph*. Member Soc. of Promotion of Engineering Education, 1899; American Mathematical Soc., 1904; Sec. of Executive Council, Tau Beta Pi Assn.

Married Elizabeth Clara Ketzmiller, Sept. 27, 1894, Scranton, Pa.

Address, 607 W. Elm St., Urbana, Ill.

MILO SMITH KETCHUM
1900. C. E. (See No. 881)

RICHARD BIRD KETCHUM
1900. C. E. (See No. 955)

FRITZ CONRAD KOCH
1900. M. S. (See No. 1233)

MARGARET H. J. LAMPE
1900. M. A. (See No. 1045)

JOHN ALBERT LATZER
1900. M. S. (See No. 1235)

OSCAR ADOLPH LEUTWILER
1900. M. E. (See No. 1238)

WILLIAM PRIESTLY McCARTNEY
1900. M. S. (See No. 748)

EDWARD LAWRENCE MILNE
1900. M. S. (See No. 969)

GRACE LILLIAN MOORE
1900. M. S. (See No. 892)

ARTHUR ELIJAH PAINE
1900. M. A. (See No. 1249)

HORACE CHAMBERLAIN PORTER
1900. M. S. (See No. 1066.)

G9 HADLY WINFIELD QUAINTANCE
1900. M. A.

Born Aug. 11, 1864, Cable, Ill. f. James Stewart Quaintance, Sept. 5, 1831, Bucyrus, Ohio. m. Martha Ann Hardenbrook, Mar. 11, 1837, Mt. Gilead, Ohio.

Associate Prof. of Political Economy and Prin. of School of Commerce, Univ. of Wyoming. B. of Acct., Northern Ill. College, 1886; B. Phonogra-

phy and LL. B., 1889, same; B. A., Univ. of Nebraska, 1896; D. C. L., Columbian, 1902; Ph. D., Wisconsin, 1904. Prepared in Prep. Dept. of Hedding College; Northern Illinois College; University of Nebr. Acad. Scholarship in Economics, Illinois, 1899; Fellowship in Economics, Univ. of Wis., 1900; (resigned) Fellowship in Economics, Cornell, 1900; (resigned) Honorary Fellowship in Economics, Univ. of Wis., 1902; Academic College student orator at University Quarter Centennial Neb., 1894. First place Union Lit. Soc. oratorical Contest, Univ. of Neb., 1891; second place U. of Nebr. Oratorical Assn. Contest, 1896; Senator C. H. Manderson's prize for first place among Nebraska representatives in Kansas-Nebraska Debate, 1896. Teacher in Mendota, Ill., Coll., 1896–97; in Culver Mil. Acad., 1897–98. Clerk in U. S. Census office and student of Columbian Univ., 1900–02; student Univ. of Wis., 1902–03; Prin. of Com. Dept., Lincoln High School, 1903–04; Instructor in Economics, Univ. of Mo., 1904–05; Associate Prof. of Political Economy and Prin. of the School of Commerce of Univ. of Wyo., 1905—. Articles: The Influence of Farm Machinery on Production and Labor, in *Publications of Amer. Econ. Assn.*, 1904, third series, Vol. V, pp. 799–904; The Ethics of Wealth; Its Acquisition, Use, and Disposition, *American Journal of Politics*, July, 1893. Slavery and the Ordinance of 1787, in *Magazine of Amer. Hist.*, July, 1893. Member Baptist Church, 1889; Masonic Lodge, 1898; Nebraska Hist. Soc., 1893; Trans-Mississippi Commercial Congress, 1904; Scientific Assn., Univ. of Mo., 1904; American Economic Assn., 1902.

Address, Laramie, Wyo.

G10 WILLIAM FREDERICK SCHULZ

1900. E. E.

Born Jan. 11, 1872, Baltimore, Md. f. Alexander Henry Schulz, Jever, Oldenburg, Germany. m. Anna Maria Hauser, Hausen, Baden, Germany.

Instructor. B. S., 1893, Johns Hopkins. Prepared in Baltimore Polytechnic Inst. Member E. E. and M. E. Soc. Alumni Medalist: Baltimore Polytechnic Inst. Asst. in Physics, Illinois, 1900–03; Instructor in Physics, 1903–06. Associate member of American Physical Soc., 1904; Hon. member Electrical Engineering Soc., U. of I., 1904.

Married Christine Hendrika, Beeuwkes, Baltimore, Md., 1900. *Children*, Dorothy Sophia Hendrika, born 1901; Alexander Henry, born 1905.

Address, 225 S. Broadway, Baltimore, Md.

MARION EMELINE SPARKS

1900. M. A. (See No. 910)

G11 CHARLES JEFFERSON WAITS

1900. M. A.

Born Mar. 5, 1863, Elizabethtown, Ind. f. Reuben Waits, 1840, Chilo, Ohio. m. Nancy McGannon, 1840, Vernon, Ind.

Teacher. B. A., 1894, Indiana Univ. Prepared in Sand Creek High School and Ind. State Normal School. Teacher, Prin. of Terre Haute, Ind., High School.

Married Minnie Bell Rundell, Nov. 29, 1894, Spencer, Ind. *Children*, Alice Marjory, born Sept. 12, 1895; Ruth Agnes, born Dec. 23, 1901; Charles Edward, born June 30, 1904.

Address, 1940 N. 10th St., Terre Haute, Ind.

RALPH WILSON WEIRICK

1900. M. Arch. (See No. 1283)

ALICE MARY BLACK

1901. M. A. (See No. 1453)

WALLACE CRAIG

1901. M. S. (See No. 1110)

JOSEPH HINCKLEY GORDON
1901. M. A. (See No. 1498)

ELIZABETH TWINING HALL
1901. M. A. (See No. 1335)

JENNIE MARY LATZER
1901. M. S. (See No. 1062)

HELEN LOUISE McWILLIAMS
1901. M. A. (See No. 1366)

ADAM VAUSE MILLER
1901. M. S. (See No. 1054)

MASON HARDER NEWELL
1901. M. A. (See No. 1246)

FRED EARLE NEWTON
1901. M. A. (See No. 1373)

G12 EDD CHARLES OLIVER
1901. M. E.
Teacher. B. S., 1898, Purdue Univ. Tau Beta Pi; Sigma Xi.
Address, 515 Oak St., S .E. Minneapolis, Minn.

ALLEN MEADE OTWELL
1901. M. S. (See No. 1247)

WILLIAM GAY PALMER
1901. M. A. (See No. 1377)

LEWIS ARCHIBALD ROBINSON
1901. M. A. (See No. 1160)

VELMA SKINNER (WARD)
1901. M. L. (See No. 151)

BERNARD VICTOR SWENSON
1901. Mech. Eng. (See No. 772)

CHARLES ALBERT WALTER
1901. M. S. (See No. 1171)

G13 ELIAS HERBERT WELLS
1901. M. A.
Born Nov. 7, 1872, Philo, Ill. f. Frank Wells, Dec. 5, 1844, Coschocton, Ohio. m. Cordelia Jane Evans, Dec. 3, 1845, Brown Co., Ohio.
Professor History and Political Science. Ph. B., DePauw Univ., 1900. Prepared in Urbana High School, Ohio Normal School and DePauw Preparatory School. Semetic Club. Phi Beta Kappa. Pres. of Senior Class, one term; Vice-pres. of Semetic Club. Grad. student, Univ. of Wis., 1901–02. Professor of History and Political Science in the Nebraska Wesleyan Univ.
Married Mary Belle Reed, Philo, Ill. June 13, 1895. *Children*, Herbert Reed, born Nov. 11, 1896; Helen Lucile, born Nov. 2, 1897; Edna Louise, born Mar. 13, 1902.
Address, Box 619, University Place, Nebr.

WILLIAM DAVIS BARBER
1902. C. E. (See No. 673)

ARTHUR TIMOTHY BELL
1902. M. A. (See No. 1450)

FREDERICK WILLIAM BONSER
1902. M. S. (See No. 1455)

WILBER JOHN FRASER
1902. M. S. (See No. 734)

HARRY NORMAN GRIDLEY
1902. M. A. (See No. 1502)

ARTHUR RAYMOND HALL
1902. M. A. (See No. 1505)

G14 MERRITT HARPER
1902, M. S.

Born Oct. 24, 1877, Grove City, Ohio. f. James Harper, Kingston, Ont., Canada. m. E. A. Seeds, Grove City, Ohio.

Agriculturist. Prepared in Grove City High School. B. S., 1901, Ohio Univ. Special Agent in Grass and Forage Crop Investigation U. S. Dept. of Agr., 1902–05; Asst. in Animal Husbandry, Univ. of Mo., 1902–03; Asst. in Agr., Univ. of Mo., 1903–05; Instructor in Animal Husbandry, Cornell Univ., 1905—.

Address, Ithaca, N. Y.

MARTIN JOHN MADISON
1902. M. A. (See No. 966)

G15 JOHN EZRA MILLER
1902, M. A.

Born Mar. 13, 1865, Milledjeville, Ill. f. Daniel M. Miller, Nov. 22, 1829, Sommerset, Pa. m. Mary Lichty Elrick, Pa., Sept. 16, 1833.

Pres. of Mt. Morris College. B. L., 1892, Mt. Morris; B. A., 1894, Univ. of Mich., 1894. Prepared in Mt. Morris Acad. Instructor, Latin and Greek, Univ. Acad., 1904; Pres. of Mt. Morris College, 1904—. Member Brethren Church, 1886; N. E. A., 1904, Associate member; Assoc. member R. E. A., 1905.

Married Jeanette Slough, Aug. 16, 1894, Waterloo, Ia.

Address, Mt. Morris, Ill.

TIMOTHY MOJONNIER
1902. M. S. (See No. 1556)

OTIS ORION STANLEY
1902. M. S. (See No. 1587)

ALBERT ST. JOHN WILLIAMSON
1902. Mech. Eng. (See No. 1876)

SAMUEL ALEXANDER BULLARD
1903. M. Arch. (See No. 165)

JOHN KENYON BUSH
1903. M. A. (See No. 1309)

HENRIETTA ANNE CALHOUN
1903. M. A. (See No. 1464)

G16 HENRY LIVINGSTON COAR
1903, Ph. D.

Born June 16, 1862, London, England. f. Firman Wood Coar, Dec. 2, 1825, Philadelphia, Pa. m. Lucinda Elizabeth Blake, Nov. 4, 1842, Boston, Mass.

Instructor in Mathematics. Prepared in Gymnasium, Cologne, Germany.

B. A., 1893, Harvard; M. A., 1894, same. Scholarship at Harvard. Instructor in German, Harvard, 1892–93; Instructor in Math. ibid. 1893–95; Instructor in Math., Univ. of Mich., 1895–97; Same ,at Illinois, 1898—. Articles: The Position of Geometry in Primary Education, *Education*, Vol. X, 1889; When and How Geometry should be taught, *The Academy*, Vol. V, 1890, 231–238. Routine Work in Mathematics, *The School Review*, Vol. VIII, 1900, 271–279. The Volume of the Sphere, *Amer. Math. Monthly*, Vol. X, 1903, 9–11. Functions of Three Real Variables, *American Journal of Math.*, July, 1906. Member Sigma Xi.

Married Mary Elizabeth Coar, Dec. 29, 1887, Ednor, Md. *Children*, Marjorie Belle, born Jan. 4, 1890; Helen Ruth, born Dec. 6, 1891; Henry Osgood, born Jan. 20, 1896.

Address, 930 W. Illinois St., Urbana, Ill.

WILLIAM CROCKER

1903. M. A. (See No. 1644)

G17 EXUM WOODWARD DAVIS

1903, M. A.

Born Sept. 10, 1868, Elizabethtown, Ind. f. William Exum Davis, 1824, Goldsboro, N. C. m. Miriam Cox, 1826, Goldsboro, N. C.

Superintendent of schools. B. A., 1898, Indiana Univ. Prepared in Sand Creek Seminary, Ind. Superintendent of Schools of Chenoa, Ill., 1903–05. Member Friend's Church.

Married Melissa Waldron, 1895, Rane City, Ind. *Children*, Mary Lucile, 1900; Donal Woodard, 1904.

Address, Chenoa, Ill.

FRED GATES FOX

1903. M. A. (See No. 1122)

G18 WILLIAM MAURICE DEHN

1903, Ph. D.

Born June 24, 1872, Chesaning, Mich. f. Gustave Moritz Dehn. m. Agusta Billquist.

Instructor in Chemistry. B. A., 1893, Hope College; M. A., 1896, same. Prepared in Holland High School and Hope Academy, Holland, Mich. Delta Kappa Epsilon; Sigma Xi; Phi Lambda Upsilon; Acacia. Articles: Primary Arsines, *Berichte der Deutschen Chemischen Gesellschaft*, Vol. 34, 3594-3598. Primary Arsines, *American Chemical Journal*, Vol. 33 850–900; Secondary Arsines, same, Vol. 1–54; Eine Method zu schnellen Chlor bestimmung in Harn, *Zeitschrift fur physiologische Chemie*, XLIV Band, Erstes Heft, pp. 11–17; Arsonic and Arsinic Acids, *Jour. Amer. Chem. Soc.*, Vol. 28, 347-361. Member Congregational Church.

Address, 407 E. Green St., Champaign, Ill.

BELLE IRENE GILLESPIE

1903. M. A. (See No. 1678)

G19 ROXANA GOBLE

1903. M. A.

Born Aug. 22, 1876, Coles Co., Ill. f. Benjamin Franklin Goble, Sept. 7, 1837, Coles Co., Ill. m. Ann Brown, Jan. 4, 1835, Greenup Co., Ky.

Teacher. B. A., 1901, Westfield College. Philalethean, Westfield College. Instructor in German and Latin, Westfield Coll,, 1903–04; Asst. Prin., Chester High School, 1904.

Address, Westfield, Ill., or Chester, Ill.

CHESTER ELLIS HARRIS

1903. M. A. (See No. 1687)

G20 PRUDENCE WINTER KOFOID

1903, M. A.

Born Aug. 24, 1866, South Coventry, Conn. f. Alpheus Winter, Feb. 17, 1838, Belchertown, Mass. m. Flora Damarus Thompson, Sept. 25, 1834.

B. A., 1890, Oberlin. Prepared in Hartford High School. Translated from the Russian, Scharierkoff's Monograph of the Infusoria, Aspirotricha.

Married Charles Atwood Kofoid, June 30, 1894, Middlefield, Conn.

Address, 2618 Aetna St., Berkeley, Calif.

ALBERT CHARLES PHELPS

1903. M. Arch. (See No. 827)

NUBA MITCHELL PLECHER

1903. M. A. (See No. 1566)

ERNEST WILLIAM PONZER

1903. M. S. (See No. 1383)

ROBERT EARL RICHARDSON

1903. M. A. (See No. 1573)

CURT AUGUST SCHROEDER

1903. M. S. (See No. 1575)

FRANK WILLIAM SCOTT

1903. M. A. (See No. 1577)

ELRICK WILLIAMS

1903. M. A. (See No. 1785)

WILLIAM LAMB ABBOTT

1904. Mech. Eng. (See No. 368)

MARY ANDERSON

1904. M. A. (See No. 1795)

OLIVER MORTON DICKERSON

1904. M. A. (See No. 1852)

EDWARD MURRAY EAST

1904. M. S. (See No. 1486)

FRANCES EMELINE GILKERSON

1904. M. A. (See No. 1869)

HENRY ALLAN GLEASON

1904. M. A. (See No. 1497)

GEORGE LYMAN GRIMES

1904. Mech. Eng. (See No. 1026)

LAWRENCE FRED LARSON

1904. M. A. (See No. 1908)

ERNEST BARNES LYTLE

1904. M. A. (See No. 1544)

MARTHA DEETTE ROLFE

1904. M. A. (See No. 1399)

G21 FRED JOHN SMITH

1904. M. A.

B. A., 1899, Iowa Wesleyan.

MIRIAM URSULA WELLES

1904. M. A. (See No. 1989)

JOSEPH WADE WILSON
1904. M. Arch. (See No. 1999)

G22 CHARLES FRANCIS BRISCOE
1905. M. A.

Born Nov. 1, 1868, Depauw, Ind. f. Anthony Wayne Briscoe, Depauw, Ind. m. Margaret Jane Sappenfield, Bradford, Ind.

Instructor. Prepared in Valparaiso Normal School. B. A., 1899, Indiana Univ. The Star Literary Society, N. I. N. School. Taught Sciences and Math. in the Ohio Valley Normal School, 1896–97; Principal of Hoopeston High School, 1899–1903. Instructor inBotany, Illinois, and Asst. in Soil Bacteriology in the Ill. Agr. Exp. Sta. Member M. E. Church.

Married Mayme Loudon, July 1, 1900, Moberly, Ind. *Child*, Marguerite, born May 1, 1901.

Address, 604 S. Busey Ave., Urbana, Ill.

WALTERS BURROWS BROWN
1905. M. S. (See No. 1011)

CARY CLIVE BURFORD
1905. M. A. (See No. 2032)

HARRY BERNHARD DIRKS
1905. Mech. Eng. (See No. 2066)

ARTHUR DONALDSON EMMETT
1905. M. A. (See No. 1488)

HARRY BERT FOX
1905. M. S. (See No. 1324)

G23 DANIEL THOMAS GRAY
1905. M. S. B. A., B. S., 1904, Missouri.

FRANK STANLEY HADFIELD
1905. Mech. Eng. (See No. 2105)

EMERY ROE HAYHURST
1905. M. A. (See No. 1883)

MYRA ABBIE MATHER
1905. M. A. (See No. 2166)

G24 IDO FRANKLIN MEYER
1905. M. A. Ph. B., 1904, Iowa Coll.

DWIGHT T RANDALL
1905. Mech. Eng. (See No. 1068)

G25 MAURICE H. REES
1905, M. A.

Born Apr. 27, 1880, Newton, Ia. f. S. H. Rees, Aug. 4, 1847, Williamstown, Ohio. m. Margaret Holmes, Apr. 11, 1858, Salem. Ind.

Teacher. Prepared in Newton High School, Ia. B. A., 1904, Monmouth Coll. First Honors, Monmouth College, 1904; Fellowship in Zöology, Illinois, 1905. Teacher; Chair of Natural Sciences, York Coll, York, Nebr., Sept., 1905—. Member Iowa Nat'l Guard, 1899–1901; Quarter Master Sergeant when discharged.

Address, Newton, Ia.

FREDERICK WILLIAM RICHART
1905. Mech. Eng. (See No. 662)

G26 YASUZO SAKAGAMI
1905. Ph. D. M. L., 1899, Minnesota.

SHIGETSURA SHIGA
1905. M. Arch. (See No. 768)

JOHN CARL STINE
1905. M. A. (See No. 1970)

LESLIE ABRAM WATERBURY
1905. C. E. (See No. 1777)

BURTON B. WILCOX
1905. M. A. (See No. 2273)

LEROY C. WILSON
1905. M. S. (See No. 2280)

ADVANCED DEGREES GRANTED 1906

M. A.——Bond, Anna Louise. (See No. 1813) German.
M. E.——Boner, Halbert Evans. (See No. 2318) Mech. Eng.
M. A.——Brown, Fay Cluff. B. A., 1904, Indiana. Physics. Washington Court House, Ohio.
M. A.——Bullock, Jessie Jane. (See No. 1305) Mathematics.
M. A.——Clark, Mary Edith. (See No. 1199) Philosophy.
M.S.——Crane, Randall, Fred. B. S., 1899, Michigan.
M. A.——De Motte, Ruby. (See No. 1649) Botany.
Ph. D.——Dickerson, Oliver Morton. (See No. 1850) History.
M. S.——Dietrich, William. B. S., 1899, Wisconsin. Animal Husbandry. Urbana, Ill.
M. S.——Flint, Paul Nelson. B. A., 1904, Mich. Agr. Coll. Animal Husbandry, Cement City, Mich.
M. A.——Fritter, Enoch Abraham. M. A., 1898, Finlay Coll. English. Normal, Ill.
M. S.——Geller, H. W. Agronomy.
M. A.—Gilbert, J. P. (See No. 2385) Entomology.
M. S.——Good, Edwin Stanton. B. S., 1903, Mich. Agr. Coll. Animal Husbandry. Urbana, Ill.
A. E.—Gustafson, John Christopher. (See No. 2396) Arch. Engineering.
M. S.——Hall, Louis Dixon. (See No. 1221) Animal Husbandry.
M. E.——Harmon, John James. (See No. 1686) Mech. Engineering.
M. E.——Kreisinger, Henry. (See No. 2141) Mech. Engineering.
M. A.——Layton, Katherine A. (See No. 1537) German.
C. E.——Malcolm, Charles Wesley. (See No. 1727) Civil Engineering.
M. E.—Mayall, Edwin Lyman. (See No. 1370) Mech. Engineering.
M. S.——Moorhouse, Llewellyn Alexander. B. S. A.,1902, Ont. Agr. Coll. Agronomy, Champaign, Ill.
M. A.——Parks, Mrs. Allie V. (See No. 2467) English.
M. S.——Pickett, Bethel Stewart. B. S. A., 1904, Ont. Agr. Coll. Horticulture. Guelph, Ont.
M. A.——Pitts, Florence Elizabeth. (See No. 2202) English.
M. A.——Reddick, Harry Wilfred. B. A., 1904, Indiana. Mathematics. Kightstown, Ind.
Ph. D.——Scovell, Melville Amasa. (See No. 84.)
M. A.——Smith, Florence Mary. (See No. 1267) English.
M. E.——Soverhill, Harvey Allen. (See No. 1416) Mech. Engineering.
M. A.——Stempel, Waldmar Motthaus. B. A., 1905, Indiana. Physics. Ft. Madison, Iowa.
M. A.——Stevens, Lucia Alzina. (See No. 1969) English.
M. A.——Taylor, Ruth Beatrice. (See No. 2517) English.
Ph. D.——Trowbridge, Perry Fox. M. A., 1905, Michigan. Chemistry. Champaign, Ill.
C. E.——Webber, Roy Irwin. B. S., 1899, Purdue. Civil Engineering Urbana, Ill.
M. A.——Williams, Mary Edith. (See No. 2278) Education.
M. S.——Willis, Clifford. (See No. 1436) Agronomy.

HONORARY ALUMNI

ROLAND RAY CONKLIN
1891. M. L. (Cert. 1880. See No. 231)

HENRY M. DUNLAP
1891. M. L. (Cert. 1875. See No. 63)

CHARLES GLEASON ELLIOTT
1891. C. E. (Cert. 1877. See No. 133)

WINFIELD SCOTT EVERHART
1891. M. L. (Cert. 1875. See No. 65)

FRED LEWIS HATCH
1891. M. S. (Cert. 1873. See No. 22)

JAMES NEWTON MATTHEWS
1891. M. L. (Cert. 1872. See No. 7)

HENRY EDWIN ROBBINS
1891. M. S. (Cert. 1873. See No. 32)

CLARENCE ORLANDO SCUDDER
1891. M. L. (Cert. 1875. See No. 85)

AVIS ELIDA SMITH
1891. M. S. (Cert. 1877. See No. 152)

FRANK AUGUSTUS ELLIS STARR
1891. M. L. (Cert. 1876. See No. 115)

H1 LOUISE CATHERINE ALLEN GREGORY
1892. M. S.
Born in Navoo, Ill., 1856. Entered from Champaign.
Address, care of Brown, Shipley & Co., Pall Mall, London, England.

DILLON SIDNEY BROWN
1892. M. S. (Cert. 1875. See No. 57)

ALICE CHEEVER BRYAN
1892. M. L. (Cert. 1874. See No. 37)

JAMES EDWARD BUMSTEAD
1892. M. S. (Cert. 1877. See No. 130)

CHARLES WRIGHT CLARK
1892. C. E. (Cert. 1876. See No. 95)

WILLIAM C. ELLS
1892. C. E. (Cert. 1874. See No. 41)

HENRY MACKAY
1892. M. L. (Cert. 1876. See No. 103)

JAMES ROBERT MANN
1892. M. L. (Cert. 1876. See No. 108)

ANDREW T. MORROW
1892. C. E. (Cert. 1873. See No. 27)

WATSON PICKRELL
1892. M. S. (Cert. 1875. See No. 80)

JOHN P. CAMPBELL
1893. M. L. (Cert. 1874. See No. 36)

HARVEY C. ESTEP
1893. C. E. (Cert. 1874. See No. 42)

CHARLES PEYTON GRAHAM
1893. M. L. (Cert. 1873. See No. 21)

MILES FAYETTE HATCH
1893. M. S. (Cert. 1872. See No. 5)

WALTER ELLIOTT KNIBLOE
1893. M. L. (Cert. 1876. See No. 101)

HENRY WESTON MAHAN
1893. M. L. (Cert. 1876. See No. 105)

AMANDA CAMPBELL MOORE
1893. M. L. (Cert. 1875. See No. 59)

FRANKLIN CARPENTER PLATT
1893. M. L. (Cert. 1873. See No. 30)

THOMAS EDWIN RICKARD
1893. M. L. (Cert. 1872. See No. 12)

ELNA ALPHONSO ROBINSON
1893. M. E. (Cert. 1875. See No. 83)

RALPH ALLEN
1894. M. S. (Cert. 1876. See No. 91)

EBENEZER LEWIS DRURY
1894. M. L. (Cert. 1874. See No. 39)

CHARLES PERRY JEFFERS
1894. M. S. (Cert. 1874. See No. 45)

PARLEY AGRIPPA PHILLIPS
1894. M. L. (Cert. 1873. See No. 29)

ELIJAH NEULAN PORTERFIELD
1894. C. E. (Cert. 1873. See No. 31)

WILLIE ALBERT REISS
1894. M. S. (Cert. 1872. See No. 10)

HOWARD SILVER
1894. M. L. (Cert. 1872. See No. 16)

GEORGE STOREY
1894. C. E. (Cert. 1874. See No. 51)

ALONZO LYONS WHITCOMB
1894. M. L. (Cert. 1872. See No. 19)

NATHAN CLIFFORD RICKER
1900. D. Arch. (See No. 13)

IRA OSBORN BAKER
1903. D. Eng. (See No. 35)

H2 JOSEPH GURNEY CANNON

1903. LL. D.

Born May 7, 1836, in Guilford, N. C.

Congressman and lawyer. Admitted to Bar, Illinois. State's Attorney, 27th Judicial District, Illinois, 1861–68; member of Congress, 1873–91 and 1893–1903, 12th Illinois District and 1903—, 18th district. Chairman of the Committee on Appropriations 51st, 54th, 55th, 56th and 57th and Speaker of the 58th and 59th Congresses

Address, Danville, Ill.

H3 SHELBY MOORE CULLOM

1903. LL. D.

Born Nov. 22, 1829, in Wayne Co., Ky.

United State's Senator. Began to study law in Springfield, 1853. Was city Attorney and continued practice of law until 1865. Elected member Illinois legislature, 1856, 1860–61; 1872, 1873–74; member Congress, 1865–71; Governor of Illinois, 1876–83; U. S. senator since 1883.

Address, Springfield, Ill.

MARY TRACY EARLE

1903. M. A. (See No. 418)

THOMAS FORSYTHE HUNT

1903. Agr. D. (See No. 387)

JAMES ROBERT MANN

1903. LL. D. (See No. 108)

H4 RICHARD PRICE MORGAN

1903. D. Eng.

Born Sept. 17, 1828, in Stockbridge, Berkshire Co., Mass.

Civil Engineer and Railway Expert. Prepared at Grammar School, Albany, New York. Practicing Civil Engineering for fifty years. Published: First report ever published with plans perfected in detail for rapid transit elevated steam railway in New York City; Report to the Commerce Com. of New York State on the decline of the commerce of the Port of New York; Report to the United States Pacific Railway Com. on the physical condition and cost of reproducing the land grant railroads; Minority report on the location of a harbor of refuge on the southern coast of California, 1897, which was sustained by the Chief of Engineers, the Attorney General, and also the Secretary of War; also many other professional reports. Member of the Railroad and Warehouse Comm'n of Ill., 1870–74; Western Society of Engineers of Chicago since 1887; Sons of Massachusetts and New England Societies of Chicago since 1885; Western Soc. of Engrs.; Methodist Church.

Married Mary E. Rutzer, Nov. 1, 1854, at Poughkeepsie, N. Y. *Children*, Edward R., born Nov. 25, 1855; Harry Cantine, born 1858; May Spencer, born May 11, 1860; Dwight Cadogan, born June 5, 1868.

Address, Dwight, Ill.

JOHN AUGUSTUS OCKERSON

1903. D. Eng. (See No. 28)

H5 HERBERT PUTNAM

1903. LL. D.

Born Sept. 20, 1861, in New York, N. Y. f. George Palmer Putnam, Maine, 1814. m. Victorine Haven, 1824, New York, N. Y.

Librarian of Congress. Prepared in private school of James H. Morse, New York, N. Y. Graduated, Harvard Univ., 1883; LL. B., 1884, Columbia Law School; Litt. D., 1898, Bowdoin Coll.; LL. D., 1903, Columbian

Univ.; LL. D., 1904, Univ. of Wis. Librarian of Minneapolis Athenaeum, 1884–89; admitted to bar of Minnesota, 1885; active in promoting the organization of a free public library for Minneapolis, which was incorporated 1886; abroad 1888 and expended nearly $30,000 in the interests of the library; appointed acting librarian, 1889; regular librarian, 1890; re-elected to same, 1891. (The building cost $335,000, was opened Dec. 16, 1890, and contains over 100,000 volumes and has a home circulation of about 1,000,000.) Admitted to bar of Suffolk Co., Mass., 1892; practice of law, Boston, 1892–95; librarian of Boston Public Library, 1895–99; librarian of Congress, Washington, D. C., Mar. 13, 1899—. Pres. Mass. Library Club, 1896–97; represented United States as delegate to the international library conference, 1897; twice pres. of Amer. Lib. Assn. since 1898. Published many articles in reviews and professional journals.

Married Charlotte Elizabeth Munroe, Oct. 5, 1886, Cambridge, Mass. *Children*, Shirley, born 1887; Brenda, born 1890.

Address, Library of Congress, Washington, D. C.

SAMUEL WESLEY STRATTON

1903. D. Eng. (See No. 406)

JOHN EDWARDS WRIGHT

1903. M. A. (See No. 450)

H6 WILLIS J. BAILEY

1904. LL. D.

Born Oct. 12, 1854, in Carroll Co., Ill.

Prepared in Mt. Carroll High School. Attended Illinois, 1879. Engaged in farming and stock raising. Member of Kansas State bd. agr., 1895–99. Kansas Legislature, 1888. Pres. Rep. State League, 1893. Member of Congress, at large, Kansas, 1899–1901. Governor of Kansas, 1903–05.

Married Mrs. Ida B. Weed, June 9, 1903.

Address, Baileyville, Kan.

LINCOLN BUSH

1904. D. Eng. (See No. 527)

H7 JOHN WILLISTON COOK

1904. LL. D.

Born Apr. 20, 1844, in Oneida Co., N. Y. f. Harry Dewitt Cook. m. Joanna Hall.

President Northern Illinois State Normal School. Graduated from Illinois State Normal Univ., 1865. M. A., Knox College; LL. D., Blackburn Univ. Principal public schools, 1865–66; teacher, Illinois State Normal Univ., 1866–90; president same, 1890–99; Pres. N. E. A., 1903–04. Author (with Miss N. Cropsey) Normal Series of Arthimetics. Contributed various articles to school periodicals. Pres. Illinois State Teachers' Assn., 1880; Pres. Normal Dept., N. E. A., 1896.

Married Lydia Farnham Spofford, August 26, 1867. *Child*, Agnes Spofford.

Address, De Kalb, Ill.

H8 WILLIAM FREEMAN MYRICK GOSS

1904. D. Eng.

Born Oct. 7, 1859, in Barnstable, Mass. f. Frank B. Goss. m. Mary Gorham.

Director of the Engineering Laboratory and Dean of the Schools of Engineering, Purdue Univ. Certificate of graduation, 1879, Mass. Inst. of Tech.; M. S., Wabash Coll., 1888. Organized Dept. of Practical Mechanics, Purdue Univ., 1879. Published, Bench Work in Wood, Locomotive Sparks, and scientific reports and papers. Member and past Manager of the Amer. Soc.

of Mech. Engrs.; member International Assn. for Testing Materials; Fellow of the American Assn. for Adv. of Sci., Council of the Soc. for Promotion of Engr. Edu.; member and past pres. of Western Railway Club; Indiana Acad. of Science; Indiana Engineering Soc.; Jury of Awards, Columbian Exposition. Contributing Editor of the *Railroad Gazette*. Chairman, Advisory Committee of the Penn. Railway Co. charged with testing locomotives at the Louisiana Purchase Exposition; Expert in charge of Mech. Engr. Exhibit, Land Grant Colleges, Louisiana Purchase Exposition.

Married Edna D. Baker, Aug. 22, 1884, Painesville, Ohio.

Address, 811 Columbia Street, La Fayette, Ind.

H9 WILLIAM ARNON HENRY

1904. D. Agr.

Born June 16, 1850, Norwalk, Ohio. f. William Henry. m. Martha Haines, Condict.

Educator. Prepared in public schools and Holbrook Normal, Lebanon, Ohio. Attended Ohio Wesleyan Univ., 1867–69; Cornell Univ., 1876–80; B. S., Agr., 1880, same; D. Sc., 1904, Univ. of Vt. Prin. New Haven, Ind., High School, 1872–73; Boulder, Colo., High School, 1873–76; Prof. Botany and Agr., Univ. of Wis., 1881; Prof. of Agr., 1883; Director Agr'l Expt. Sta., Univ. of Wis., 1887; Dean College Agr., Univ. of Wis., 1891—. Had charge from beginning of Agr'l Coll. and Expt. Sta., Univ. of Wis. Author (Second Part) Rusk's Special Report on Diseases of Cattle and Cattle Feeding, 1892; Handbook on Northern Wisconsin, 1895 (State publ.); Feeds and Feeding, 1898.

Married Clara Roxanna Taylor, Aug. 19, 1881, Oakfield, N. Y.

Address, Univ. Farm, Madison, Wis.

H10 LIVINGSTON C. LORD

1904. LL. D.

Born Aug. 27, 1851, at Killingworth, Conn. f. Benjamin Lord. m. Antoinette Case.

President Eastern Ill. State Normal School. Prepared in rural schools; graduated State Normal School, New Britain, Conn., 1871. Principal Terryville, Conn., High School, 1871–74; of Winnebago City, Minn., schools, 1874–78; of Union School, Mankato, Minn., 1878–79; supt. schools, St. Peter, Minn., 1879–88; pres. State Normal School, Moorhead, Minn., 1888–89; pres. State Normal School, Charleston, Ill., 1899—. Member Nat. Soc. of Scientific Study of Education; Nat. Council of Education; active member N. E. A.;Congregational Church.

Married Mary E. Cook, 1874, at Bristol, Conn.

Address, Charleston, Ill.

H11 SIMON NEWTON DEXTER NORTH

1904. LL. D.

Born Nov. 29, 1849, Clinton, N. Y. f. Dr. Edward North. m. Mary F. Dexter.

Journalist, Statistician. Graduated at Hamilton Coll., New York, 1869. Managing Editor Utica *Morning Herald*, 1869–86; Editor and Joint Proprietor Albany *Express*, 1886–88. Secretary National Association of Wool Manufacturers, Boston, Mass., 1888–1903. Appointed Member of United States Industrial Commission by President McKinley, 1898; resigned, 1899, to accept position of Chief Statistician for Manufactures, Twelfth Census; appointed, April, 1903, Director of the United States Census. Trustee Brookline (Mass.) Public Library; Vice-president American Statistical Assn.; Vice-president American Economic Assn.; Member International Statistical Inst.; Membre Washington Acad. of Sciences. Clubs: Cosmos, Washington; St. Botolph, Twentieth Century, Boston. Editor *Quarterly Bulletin* of Wool Manufacturers' Assn. from 1888 to 1903. Author: An

American Textile Glossary, 1895; A History of the American Wool Manufacture, 1903; also numerous pamphlets and lectures on economical, industrial, and educational subjects.

Married Lillian Sill Comstock, July 8, 1875, Rome, N. Y.

Address: (home) 1414 21st St., Washington, D. C.; (office) Census Office, Washington, D. C.

H12 WILLIAM E. QUINE

1904. LL. D.

Born Feb. 9, 1847, on Isle of Man.

Dean Faculty College Physicians and Surgeons, Chicago. M. D. Prepared in public and high schools. Served four years as apprentice in Pharmacy; M. D., 1869, Chicago Med. Coll. Professor Materia Medica and Therapeutics, same, 1870–83; professor Principle and Practice of Medicine, Coll. Physicians and Surgeons, since 1883. Member many scientific bodies and held many hospital appointments.

Married Lettie Mason, 1876, Normal, Ill., (died June 14, 1903).

Address, 3160 Indiana Ave., Chicago, Ill.; Office, Columbus Memorial Bldg.

FRANK WHITE

1904. LL.D. (See No. 251)

JAMES ELDER ARMSTRONG

1905. M. A. (See No. 252)

HENRY MAHAN BEARDSLEY

1905. M. A. (See No. 203)

H13 DANIEL HUDSON BURNHAM

1905. LL. D.

Born Sept. 4, 1846, Henderson, N. Y.

Architect. M. A., 1893, Harvard; M. A., 1893, Yale; Sc. D. 1895, Northwestern. Studied architecture in Chicago and became head of firm of Burnham & Root, now D. H. Burnham & Co. Architect of The Rookery, The Temple, Masonic Temple, Illinois Trust and Savings Bank, Great Northern Hotel, First National Bank, Commercial National Bank, Railway Exchange, and many other buildings in Chicago. Also the Mills, *Chronicle* and Merchants' Exchange Buildings in San Francisco, Ellicott Square, Buffalo, Society for Savings, Cleveland, Land Title Building and Wanamaker Store, Philadelphia, Frick and Oliver Buildings, Pittsburg, Wanamaker Store, New York, and Terminal Station, Washington, D. C. Chief Architect and director of works World's Columbian Exposition, 1890–93. Chairman Comm'n for beautifying Cleveland, Ohio, member Senate Comm'n for beautifying Washington, D. C.

Address, 1417 Railway Exchange Bldg., Chicago, Ill.

H14 NORMAN J. COLEMAN

1905. D. Agr.

Editor *Coleman's Rural World.*

Address, St. Louis, Mo.

H15 McKENDREE HYPES CHAMBERLIN

1905. LL. D.

Born Nov. 17, 1838.

President McKendree Coll., Lebanon, Ill., since 1894. Graduated at McKendree Coll., 1859; M. A., 1862; LL. B., 1861, Harvard; LL. D., 1896, U. S. Grant Univ., Chattanooga. Candidate for Congress, Republican ticket, Springfield District, 1872; Secretary Railroad Commission, Illinois, 1877–81; Lay Delegate to Quadriennial Session General Conference, M. E.

Church, Cleveland, Ohio, 1896, also to General Conference Session, Chicago, 1900; Delegate to Ecumenical Conference, London, England, Sept., 1901; Trustee State Historical Library; Member State Historical Soc.; Member Rhodes Scholarship Comm'n, Illinois; Author of a number of pamphlets on economics and other subjects.

Married Helen L. Dana, June 8, 1869.

Address, Lebanon, Ill.

H16 THOMAS CHROWDER CHAMBERLIN

1905. Sc. D.

Born Sept. 25, 1843, near Mattoon, Ill.

Geologist. B. A., 1866, Beloit Coll., and M. A., 1869; Ph. D., 1882, Univ. of Mich., and Univ. of Wis.; LL. D., 1887, Univ. of Mich. Beloit Coll. and Columbian (Geo. Washington) Univ.; LL. D., 1904, Univ. of Wis. Principal High School, 1866–68; Graduate Student, Univ. of Mich., 1868–69; Professor of Natural Science, State Normal School, Whitewater, Wis., 1869–73; Professor of Geology, Beloit Coll., 1873–82; Assistant State Geologist of Wisconsin, 1873–76; Chief Geologist, ibid., 1876–82; studied glaciers of Switzerland, 1878; Lecturer on Geology, Beloit Coll., 1882–87; U. S. Geologist, Glacial Division, 1882—. President Univ. of Wis., 1887–92; Geologist to Peary Expedition, 1894; President of the Chicago Acad. of Sciences, 1895—. Author of Geology of Wisconsin and numerous geological papers; also (with R. D. Salisbury) of three-volume treatise on Geology; editor *Journal of Geology*. Consulting Geologist, Wisconsin Geological Survey; Commissioner, Illinois Geological Survey.

Married Alma Isabel Wilson, 1867.

Address, Univ. of Chicago, Chicago, Ill.

H17 OCTAVE CHANUTE

1905. D. Eng.

Born in France, 1832. Came to U. S. in 1839.

President Chicago Tie Preserving Co.; Consulting Engineer. Prepared in private schools and by private tutors, New York, N.Y. Engaged in construction and operation of railroads and bridges, 1848–88, notably Kansas City bridge and Sibley bridge over the Missouri and Fort Madison bridge across the Mississippi. Built Union Stock Yards, Chicago, and at Kansas City. Chairman of committee to report on Rapid Transit for New York in 1874, and on preservation of timber in 1885. Chairman, International Engineering Congress in Chicago, 1893. Investigated theoretically and experimentally laws of flight. President Amer. Soc. Civ. Engineers, 1891; Pres. of Western Soc. of Engrs., 1901; Hon. Mem. Inst'n Civ. Engrs. of Great Britian, 1895. Fellow and Sec. A. A. A. S. Member Century Assn., New York. Author, The Kansas City Bridge, Progress in Flying Machines, and a great many papers upon engineering subjects in technical transactions and periodicals.

Address, 413 East Huron St., Chicago, Ill.

H18 EDWIN GILBERT COOLEY

1905. LL. D.

Born Mar. 12, 1857, in Strawberry Point, Ia. f. Gilbert Cooley.

Superintendent of Schools, Chicago, Illinois. Prepared in public schools, Strawberry Point, and State Univ. of Iowa. Ph. B., 1895, Chicago; LL. D. Teaching in Iowa, 1879, Supt. of Schools, Cresco, Ia., 1885–91; Aurora, Ill., 1891–93; prin. high school, La Grange, Ill., 1893–1900; elected principal Chicago Normal school, 1899, but before taking that position elected superintendent of schools, 1900—. Pres. Ill. State Teachers' Assn.; Pres. Dept. Superintendence, N. E. A., 1904. Decoration, Order of Franz Josef (Austrian), 1905. Member Union League, Chicago Athletic, Chicago Literary, Quadrangle, Iroquois Clubs.

Married Lydia A. Stanley, Jan. 1, 1878.

Address, La Grange, Ill.; Office, Tribune Bldg., Chicago, Ill.

H19 GEORGE BRUCE CORTELYOU

1905. LL. D.

Born July 26, 1862, in New York City.

Postmaster-General. Prepared in public and private schools; graduated, Hempstead Inst. and State Normal School, Westfield, Mass. LL. B., 1895, Georgetown Univ.; LL. M., 1896, Columbian Univ.; LL. D. (hon.), Georgetown Univ., Univ. of Ill., Kentucky Wesleyan Coll. General law and verbatim reporter, New York, 1883–85; Principal of preparatory schools in New York, 1885–89; in latter year entered public service, has been private secretary to various public officials, among them post-office inspector in charge at New York, the surveyor of the port of New York, and Fourth Asst. Postmaster-General; appointed stenographer to Pres. Cleveland, 1895; executive clerk, 1896; Asst. Secretary to Pres. McKinley, 1898–1900; Secretary to President, 1900–01; reappointed by Pres. Roosevelt; Secretary of newly established Dept. of Commerce and Labor, 1903; chairman of Republican Nat. Com., 1904, and conducted campaign which resulted in election of Pres. Roosevelt; entered new Cabinet, 1905, as Postmaster-General.

Married Lily Morris Hinds, Sept. 15, 1888. *Children*, two boys and two girls.

Address, 2111 Bancroft Place, Washington, D. C.; 238 Maryland Ave., N. E.

CHARLES HENRY DENNIS

1905. M. A. (See No. 265)

H20 JACOB McGAVOCK DICKINSON

1905. LL. D.

Born Jan. 30, 1851, in Columbus, Miss. f. Henry Dickinson. m. Anna McGavock.

Lawyer. M. A., 1872, Univ. of Nashville; LL. D., 1905, Columbia Univ. Studied law at Columbia Coll., New York, Univ. of Leipzig and in Paris. Admitted to bar 1874. Served several times by special commission on Supreme Bench of Tennessee; Asst. Atty. Gen., U. S., 1895–97. General Counsel, Illinois Central R. R. Co. Leading Counsel for United States in Alaskan Boundary case. Member of Chicago Club and Onwentsia Club.

Married Martha Overton, 1876, Nashville, Tenn.

Address, 389 Erie St., Office, 1 Park Row, Chicago, Ill.

H21 ANDREW SLOAN DRAPER

1905. LL. D.

Born June 21, 1848, Westford, New York. f. Sylvester. Bigelow Draper m. Jane Sloan.

Third President of the University. Prepared in The Albany Academy, Albany, N. Y. LL. B., 1871, Albany Law School, of Union Univ. LL. D. (Hon.), 1903, Columbia; LL. D. (Hon.), 1905, Illinois. Practiced law, 1871-84; member of New York Legislature, 1881; Judge U. S. Court of Alabama Claims, 1884–1886; State Supt. of Public Instruction of New York, 1886–92; Supt. of Instruction, Cleveland, Ohio, Public School, 1892–94; President of the University of Illinois, 1894–1904; Commissioner of Education of New York State, Apr. 1, 1904—. Published: Books: Reports as State Supt. of Public Instruction of New York, 1887–1892; Code of Public Instruction of the State of New York, 1,075 pp, 1887; Architecture for low-priced school houses, 1888; Decisions as State Superintendent of Public Instruction, 1888 to 1892, 491 pp., 1892; Annual Reports as Superintendent of Instruction, Cleveland, Ohio, Public Schools, 1893, 1894; The Rescue of Cuba, 200 pp., Silver, Burdett & Co., 1898. More than sixty published addresses, on educational topics, from 1887 to 1906, including: Educational Tendencies, Desirable and Otherwise, before Harvard Univ. Teachers Assn., Cambridge, Mar. 8, 1902, pub. in *Educational Review*, May 1902; Shall the use of the terms "College" and "University" be restricted by the State? before North

Central Assn. of Colleges and Secondary Schools, Cleveland, Ohio, Mar. 28, 1902, pub. in *Educational Review*, June, 1902;University Questions Concerning the Common Schools, Ill. State Teachers Assn., Dec. 30, 1903, pub. in the *Educational Review*, *Feb.*, 1904; Government in American Universities, North Central Assn. of Colleges and Secondary Schools, Chicago, Mar., 1904, pub. in *Educational Review*, Oct., 1904; The University Presidency, before National Conference of University Trustees, held in connection with the Inauguration of Edmund J. James, as President of the University of Illinois, Oct. 17, 1905, pub. in Proceedings of that conference. Articles: The Limits of State Control in Education, *Educational Review*, Jan., 1891; Public School Pioneering in New York and Massachusetts, *Educational Review*, Apr., 1892; Public School Pioneering in New York and Massachusetts—A Reply to a Reply, *Educational Review*, Oct., 1892; Public chool Pioneering in New York and Massachusetts—A Final Reply, *Educational Review*, Apr., 1893; The Organization of City Schools System, report of Committee of Fifteen, *Educational Review*, Mar., 1895; State Universities of the Middle West, *Educational Review*, Apr. 23, 1897; Common Schools in the Larger Cities, *The Forum*, June, 1899; The Ethics of Getting Teachers and of Getting Positions, *Educational Review*, June, 1900; Ideal Public Schools, *Youth's Companion*, Feb. 14, 1901; Our State Universities, *Outlook*, Aug. 3, 1901. Coming Steps in the Evolution of the University of Illinois, *Illinois Magazine*, Oct. 1, 1903; Going to College, *Youth's Companion*, Sept. 1, 1904; The Public School Programs, *Outlook*, July 22, 1905; numerous miscellaneous pamphlets, etc. Member of Board of Education, City of Albany, 1878–81 and 1890–92. Awarded the Silver Medal at the Paris Exposition of 1900 for Monograph on the Organization of American School System and the Gold Medal for the same and also the grand prize at St. Louis Exposition for Emminent services to Education. Member Presbyterian Church and of many educational organizations, honorary member of Wisconsin State Hist. Soc. of the Chicago Hist. Soc., and of the St. Louis Railway Club. Director of the Nat'l Commercial Bank of Albany, N. Y.

Married Abbie Louis Lyon, May 8, 1872, New Britain, Conn. *Children*, Charlotte Leland, born Nov. 21, 1875; Edwin Lyon, born Aug. 19, 1882.

Address, 133 Lake Ave. South, Albany, N. Y.

H22 DAVID FELMLEY

1905. LL. D.

Born Apr. 24, 1857, near Somerville, N. J. f. John S. Felmley. m. Ellen Voorhees.

President Illinois Normal University. Prepared in public schools, N. Y., and Perry, Ill., and Blackburn Univ. B. A., Univ. of Mich., 1881. Supt. schools, Carrollton, Ill., 1882–90; Professor Math., Ill. State Normal Univ., 1890–1900; President, 1900—. President Illinois State Teachers' Assn., 1901.

Married Auta Stout, July 6 1887 Carrollton, Ill.

Address, Normal, Ill.

H23 STEPHEN ALFRED FORBES

1905. LL. D.

Born May 29, 1844, Silver Creek, Stephenson Co., Ill. f. Isaac Sawyer Forbes, Jan. 15, 1800, Wilmington, Vt. m. Agnes Van Hoesen, Aug. 12, 1800, Cortlandville, N. Y.

Educator and Scientist. Educated at Beloit Academy, Wis., Rush Medical Coll., and Ill. State Normal Univ. Ph. D (1884, on examination and thesis), Indiana State Univ. Public-school teacher, 1867–71; Curator, Museum of the Illinois State Natural History Society, 1872–77; Teacher of Zoölogy, Ill. State Norm. Univ., 1875–78; Professor of Zoölogy, Univ. Ill., 1884—; Director of a Normal Summer School of Nat. Hist., 1875, 1876; Founder (1877) and Director

(1877—) of the Illinois State Lab. of Nat. Hist. (to which the Ill. State Mus. of Nat. Hist. was converted by legislative enactment) and of the Ill. Biological Sta. (1894—); editor of, as well as contributor to, the *Bulletin of the Ill. State Lab. of Nat. Hist.*, (1877—), of which 6 vols., averaging 573 pp. each and containing 177 plates, are complete; Ill. State Entomologist, by appointment of Governor Shelby M. Cullom, 1882—; Pres. of Cambridge (Mass.) Entomological Club, 1886, of Western Soc. of Naturalists, 1890, of Amer. Assn. of Economic Entomologists, 1893, and of Nat'l Soc. of Horticultural Inspectors since its organization in 1901; Dean Coll. Sci., Univ. Ill., 1888–1905; organizer of International Congress of Zoölogists at the World's Columbian Exp., 1893, Director of Aquarium of the U. S. Fish Comm'n at the same, and also responsible for plans and for preparation of the exhibit there of the nat. hist. of the State of Illinois; in charge of a Nat. Hist. Survey of Ill., 1878—), and responsible for the issuance of final reports on the zoölogy of the state, two of which have already been printed. Awarded first-class medal of the Société d'Acclimatation de France for scientific publications, 1886. Sigma Xi, Ill. Chapter, 1903. In Civil War (7th Ill. cav.), 1861–65; captain of company at twenty; 5 mos. in rebel prison. Publications: Too voluminous to mention in detail. *Studies of the Food of Birds and Fishes, and of the Food and Contagious Diseases of Insects*, printed for the most part in the Bull. Ill. State Lab. of Nat. Hist., have appeared under twenty-eight different titles, and number upwards of 600 pp. Under the head of *General Zoological Contributions* (248 pp.) may be mentioned: List of Illinois Crustacea, Bull. Ill. State Lab. Nat. Hist.; an illustrated paper on Some Lake Superior Entomostraca, Ann. Rep. U. S. Comm'n on Fish and Fisheries, 1887; and a report on The Aquatic Invertebrate Fauna of the Yellowstone National Park, Wyoming, and of the Flathead Region of Montana, Bull. U. S. Fish Comm'n, 1891. Under the term *Miscellaneous Papers*, mostly entomological (230 pp.), may be mentioned an Address as First Vice-President of the Assn. of Economic Entomologists at its fourth annual meeting, at Rochester, N. Y., 1892, pub. in *Insect Life*, Vol. V., No. 2; a Presidential Address on the literature of economic entomology, read before the same Assn. at Madison, Wis., in 1893, pub. in *Insect Life*, Vol. VI, No. 2, and two papers read at the fourteenth and sixteenth annual conventions of the Assn. of Amer. Agr. Colls. and Exp. Stas., one on Nursery Inspection and Orchard Insectide Work in Illinois, pub. in Trans. 14th Ann. Convention of the Assn, 1901, and one on Excellencies and Defects of existing Legislation for the Control of Insect and Fungus Pests, pub. in proc. 16th Ann. Convention, same, 1903. *Educational Contributions:* The most important of these have been made in the course of a long campaign for the introduction of the natural sciences into the public schools of Illinois and for the general use, in school and college, of objective methods of scientific instruction. Some of the titles are as follows: History and Status of Public School Work in Illinois (15 pp.) and Pedagogical Contents of Zoölogy, (11 pp.) both published by the Ill. State Lab. Nat. Hist. in 1891, in Educational Papers by Illinois Science Teachers; The Scientific Method in High School and College, (11 pp.) *School Science*, Vol. III, No. 2, 1903, Economic and Industrial Aspects of Secondary School Biology, 12 pp. *School Science*, Vol. V, No. 3, and The Method of Science and the Public School, read before the N. Y. State Science Teachers' Assn. in 1900, (separately printed). *Reports as State Entomologist*, 1883—: These now number twelve, and contain (exclusive of indexes) 2,152 pp., 111 plates, and hundreds of text figures. They record personal investigation on a great variety of economic and scientific subjects. The 7th and 12th reports (18th and 23rd of entire ser.) are respectively Parts I and II of a "Monograph of Insect Injuries to Indian Corn," and together contain 400 pages, 23 plates, and 238 text figures. Volumes III–VII of the Bull. Ill. State Agr. Exp. Sta. containing many of the more important articles of these reports, or abstracts of the same, generally an advance edition of an instalment of a report. Four articles of the forthcoming thirteenth report

—Injury to Corn by the Timothy Bill-bugs (*Sphenophorus* sp.), Comparative Experiments on the Corn Root-Aphis (*Aphis maidiradicis* Forbes), Comparative Experiments with Various Insecticides for the San Jose Scale, and Spraying for the Plum-curculio—have been thus printed as Nos. 104, 107, and 108 of. Vol. VII of the Sta. Bull. *Bull. State Entomologist's Office*, Nos. 1–5 (1887–1894, 84 pp.): This short series dealt, in the following order, with the Codling Moth, the Chinch-bug, the Hessian Fly, and the Fruit Bark Beetle. (No. 5, like No. 2, is on the chinch-bug.) *Executive reports*: as Director of the Ill. State Lab. of Nat. Hist. (1879–1900) and as Director of the Ill. Biological Sta. (1985–96); as Director of the Aquarium of the U. S. Fish Commission at the World's Columbian Exp.; and as State Entomologist (especially on operations under the Horticultural Inspection Act),—250 pp. and numerous plates. Fellow, A. A. A. S.; charter member, Soc. for Promotion of Agr. Sci., member Washington Acad. of Sciences, St. Louis Acad. of Sciences, and several other societies, entomological and zoölogical, including Amer Zoölogical Soc, Amer. Soc. of Naturalists, and the Société Entomologique de France.

Married Clara Shaw Gaston, Dec. 25, 1873, Normal, Ill. *Children*, Bertha Van Hoesen, born Nov. 28, 1874; Ernest Browning, born Nov. 3, 1876; Winifred, born Aug. 8, 1879; Ethel Clara Schumann, July 20, 1881; Richard Edwin, Jan. 2, 1887, (died Mar. 18, 1893).

Address, 1209 West Springfield Ave., Urbana, Ill.

ALFRED GREGORY

1905. M. A. (See No. 178)

H24 THOMAS FRANKLIN HOLGATE

1905. LL. D.

Born Apr. 8, 1859, in Hastings Co., Ontario. f. Thomas Holgate. m. Eleanor Wright.

Professor of Mathematics and Dean of the College of Liberal Arts, Northwestern Univ. B. A., 1884, M. A., 1889, Ph. D., 1893, Victoria Coll., Toronto. Fellow Clark Univ. Professor of mathematics, Northwestern Univ. since 1893; dean, college of Liberal Arts, since 1902; acting President, 1904–06. Author, Elementary Geometry, 1901. Translator, Reye's Geometry of Position, 1893. Contributor to math. journals. Member Amer. Math. Soc.

Married Georgiana Angela Burdette, July 23, 1890, Newburgh, Ont.

Address, 617 Library St., Evanston, Ill.

H25 ABBOTT LAWRENCE LOWELL

1905. LL. D.

Born Dec. 13, 1856, Boston, Mass. f. Augustus Lawrence Lowell. m. Katherine Bigelow Lawrence.

Professor of Science of Government, Harvard Univ. Graduate of Harvard, 1877; LL. B., 1880, Harvard Law School; practiced law in Boston, 1880–97; lectured at Harvard, 1897–99; professor of the science of government, Harvard, 1900; trustee of the Lowell Institute of Boston, 1900. Author: Transfer of Stock in Corporations, (with Judge Francis C. Lowell), 1884; Essays on Government, 1889; Governments and Parties in continental Europe, 1896; Colonial Civil Service, (with Prof. H. Morse Stephens), 1900. Influence of Parties on Legislation in England and America, 1902.

Address, 843 Exchange Bldg., Boston, Mass.

H26 THOMAS McCLELLAND

1905. LL. D.

Born May 1, 1846, Quilly, County Derry, Ireland. f. William McClelland. m. Margaret Smiley.

President of Knox College. B. A., 1875, Oberlin Coll.; M. A., 1883;

D. D., 1891, Tabor Coll.; divinity student, Oberlin, 1875–78; Asst. Prin. Denmark Acad., 1876–78; student Union Theological Sem., 1878–79; Andover Theological Sem., 1879–80; graduate, Andover, 1880, Professor of Philosophy, Tabor Coll., 1880–91; President Pacific Univ., 1891–1900; President Knox Coll., Galesburg, Ill., Sept. 13, 1900—.

Married Harriet C. Day, Aug. 19, 1880, Denmark, Ia.

Address, 656 North Prairie St., Galesburg, Ill.

H27 JOHN BENJAMIN MURPHY

1905. LL. D.

Born Dec. 21, 1857, Appleton, Wis.

Surgeon. Prepared in High School. M. D., 1879, Rush Med. College. Practiced medicine, Chicago, until 1882; studied in Germany, 1882–84; resumed practice in Chicago; professor of surgery Northwestern Univ. Invented the "Anastomosis Button, an appliance in abdominal surgery. Received leather medal from Notre Dame Univ., 1902.

Address, 100 State Street, Chicago, Ill.

H28 SIMON NESLON PATTEN

1905. LL. D.

Born May 1, 1852, in Sandwich, Ill. f. William Patten. m. Elizabeth Pratt.

Professor of Political Economy, Univ. of Pa. M. A. and Ph. D. Prepared in common schools and Jennings Sem., Aurora, Ill. Studied in Halle, Germany, 1878. Author: Premises of Political Economy, 1885 01; Economic Basis of Protection, 1891. Theory of Dynamic Economics, 1892; Theory of Social Forces, 1896; Development of English Thought, 1899; Theory of Prosperity, 1902; Heredity and Social Progress, 1903.

Address, Univ. of Penn., Philadelphia, Penn.

H29 ALVIN HOWARD SANDERS

1905. D. Agr.

Born Apr. 8, 1860, Talleyrand, Keokuk Co., Iowa. f. James H. Sanders. m. Martha Rodgers.

Editor, *Breeders' Gazette*. Prepared in Chicago High School. Attended Cornell Univ., 1878–79. Member Xi Phi. Graduated, 1881, Union Coll. of Law, Northwestern Univ. Member U. S. Commission to the Paris Universal Exposition, 1900, appointed by President McKinley in recognition of services to cause of Agriculture. Author: Standard History of Short-Horn Cattle, 1000 pages. Numerous editorials and addresses on Agriculture and stock breeding. Chairman, American Reciprocal Tariff League, now agitating for reciprocity of commercial agreements between U. S. and foriegn nations.

Married Elizabeth A. Hildebrand, Apr. 25, 1882. *Children*, three daughters.

Address, Editor, *Breeders' Gazette*, Chicago, Ill.

JOHN VICTOR EMANUEL SCHAFER

1905. Mech. Eng. (See No. 551)

AVIS ELYDA SMITH

1905. M. A. (See No. 152)

H30 FREDERICK EUGENE TURNEAURE

1905. D. Eng.

Born July 30, 1866, in Freeport, Ill. f. Giles Turneaure. m. Clarissa May.

Engineer and Educator. Prepared in district school and Freeport High School. C. E., 1889, Cornell Univ.; D. Eng. Instructor, Washington Univ.,

1890–92; engineering studies abroad, 1895–96; professor bridge and sanitary engineering since 1892, and now Dean of College of Engineering, Univ. of Wis.; city engineer, Madison, Wis., 1900–02. Author, Theory and Practice of Modern Framed Structures, (with J. B. Johnson and C. W. Bryan), 1893; Public Water Supplies, (with Dr. H. L. Russell,) 1901. Made important investigations on Stresses in Bridges under Moving Train Loads, Trans. Amer. Soc. Civ. Eng'rs, 1899. Contributed to tech. journals. Assoc. member Amer. Soc. Civ. Engrs., Western Soc. Engineers; A. A. A. S.

Married Mary D. Stewart, Aug. 25, 1891, Anchor, Ill.

Address, Madison, Wis.

H31 FRANK ARTHUR VANDERLIP

1905: M. A.

Born Nov. 17, 1864, in Aurora, Ill.

Banker and Vice-president National City Bank, New York. Prepared in public schools, University of Illinois and University of Chicago. M. A. Became reporter, *Chicago Tribune*, 1889; financial editor, 1890; part owner and associate editor Chicago *Economist*, a weekly financial journal, 1894–97; served as associate editor until Mar. 1, 1897. Became private secretary to Secretary Gage, Mar. 4, 1897. and June 1, 1897, Assistant Secretary of the Treasury; resigned Feb. 26, 1901. Elected Vice-president National City Bank, New York, July, 1901. Delegate International Conference of Commerce and Industry, Ostend, Belgium, 1902. Member of Chamber of Commerce. Trustee New York Univ. Author, Chicago Street Railways, The American Commercial Invasion of Europe, Political Problems of Europe, and numerous addresses on Economical and Educational subjects. Clubs: Metropolitan, Century, Union League, Republican, New York Athletic (New York); Cosmos, Chevy Chase, (Washington); Union League, Press, (Chicago).

Address, National City Bank, New York City, New York.

H32 HENRY CLAY WHITE

1905. LL. D.

Born Dec. 30, 1850, Baltimore, Md. f. Levi S. White. m. Louisa White.

President of State College of Agr. and Mech. Arts, and Professor of Chemistry, University of Georgia. Ph. D., 1877, Univ. of Va.; D. C. L., 1901, Univ. of the South. Professor of Chemistry, Maryland Institute, 1870–71; Science Lecturer, Peabody Inst. Baltimore, 1871; St. John's College, Annapolis, Md., 1871–72; President, Assn. of Official Chemists of the U. S., 1881–82; chief chemist, Ga. State Expt. Sta. since 1888; Ga. State Chemist, 1880–90. Author, Elementary Geology of Tennessee (with Wm. Gibbs McAdoo), 1873; Complete Chemistry of the Cotton Plant, 1874; Lectures and addresses (2 Vols.), 1885–91. Manuring of Cotton, 1896. Collaborator, U. S. Dept. Agr., Cotton and Nutrition investigations. Member Amer. Chem. Soc.; fellow Chem. Soc. of London, 1880. Fellow A. A. A. S.: Corr. member British Assn. Adv. of Sci., 1887. Pres. Assn. Amer. Agr'l Colls. and Expt. Stas., 1897–98; Chairman, Ex. Com., same, 1900–01.

Married Ella Frances Roberts, Dec. 19, 1872, Chester Co., Pa.

Address, Athens, Ga.

AUGUST ZIESING

1905. C. E. (See No. 201)

H33 DANIEL ATKINSON KING STEELE

1906. LL. D.

H34 BARON HERMAN VON SPECK-STERNBURG

1906. LL. D.

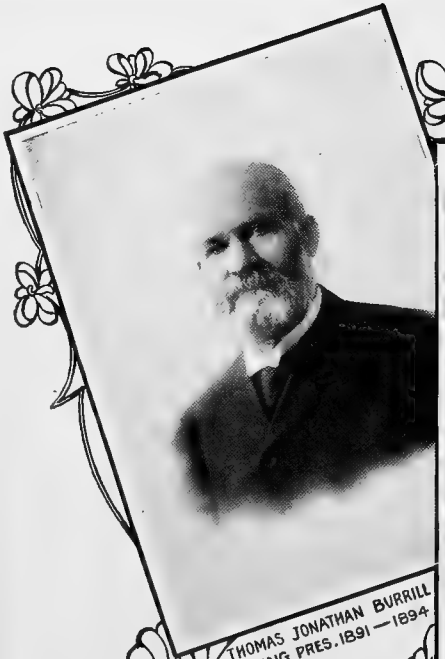

THOMAS JONATHAN BURRILL
ACTING PRES. 1891—1894

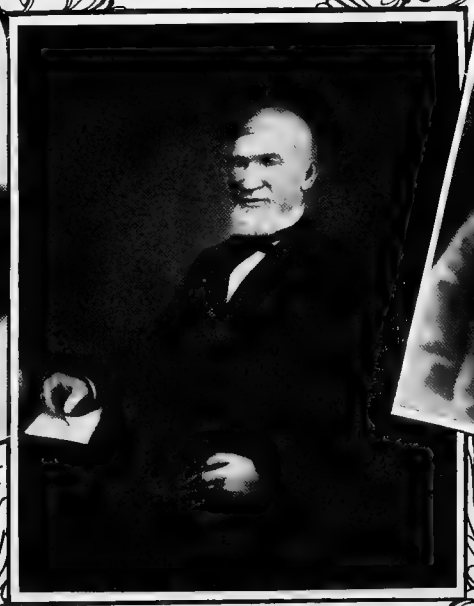

JOHN MILTON GREGORY
1868—1880

SELIM H. PEABODY
1880—1891

MEMBERS OF THE FACULTIES

Of the University from 1867 to 1906

DUFF ANDREW ABRAMS

(See No. 2293)

JOHN QUINCY ADAMS

Born Feb. 10, 1872, Utica, Mich. f. Stephen Daniel Adams, Dec. 12, 1820, Rochester, N. Y. m. Mary Elizabeth Chapman, July 15, 1837, Uitca, Mich.

Instructor in Public Speaking, 1903—. Prepared in Utica Union School, Mich. B. L., 1894, Michigan, LL. B., 1898, Michigan. Special pupil of Prof. Thos. C. Trueblood for several years. Professor of Law and Oratory, Central Univ. of Kentucky, 1900–01; Instructor in Rhetoric and Oratory, Penn. State Coll., 1901–02; Professor of Oratory, Franklin & Marshall Coll., 1902–03. Member National Ass'n for Adv. of Speech Arts.

Married Nellie Keech Allen, Aug. 27, 1901, Ann Arbor, Mich.

Address, 920 W. Green St., Urbana, Ill.

WILLIAM ALEXANDER ADAMS

Born Sept. 10, 1871, in Chicago, Ill.

Instructor in Rhetoric and Public Speaking, 1899–01. Prepared in Grammar School in Manchester, N. Y., 1855; Bryant and Stratton Bus. Coll., 1886; Pinkerton Academy, Derry, N. Y., 1894; Harvard College, 1898. Taught at Putnam Evening School, East Cambridge, Mass., 1896–98; Brooklyn Latin School, N. Y.

Address, Chicago, Ill.

TANSY RADFORD AGG

Born May 17, 1878, Fairfield, Ia. f. Henry Agg. m. Sarah Agg.

Instructor in Gen. Eng. Drawing, 1905—. Prepared in Oskaloosa High School. B. Sc. in E. E., Iowa State Coll., 1905. Testing Dept. Gen. Electric Co., June–Sept., 1905. Good roads expert, summer, 1906. Iowa Nat'l Guards, 1895–98.

Address, 506 Matthews Ave., Urbana, Ill.

MILTON KENT AKERS

1905. (See No. 2295)

GEORGE HENRY ALDEN

Born Aug. 30, 1866, Tunbridge, Vt. f. Edwin Hyde Alden, Windsor, Vt. m. Anna Maria Whittemore, St. Albans, Vt.

Acting Asst. Professor of History, 1896–97. Prepared in Waseca, Minn., High School and Carleton College Acad. B. S., 1891, Carleton Coll.; B. A., 1893, Harvard; Ph. D., 1896, Wisconsin. Fellowship in History, Univ. of Chicago, 1893–95; fellowship in history, Univ. of Wis., 1896. Supt. of Schools, New Richland, Minn., 1887–88; supt, of schools, Tracy, Minn., 1891–92; fellowships mentioned, 1892–96; acting assistant professor of history, Illinois, 1896–97; professor of history and government, Cornell Coll., 1897–98; professor of history and political science, Carleton Coll., 1898–1903; assistant professor of history, Univ. of Wash., 1903–05; associate professor, Univ. of Wash., 1905—. Published, New Governments West of the Alleghanies before 1780, bulletin of the Univ. of Wis., 1897, folio, 74 pp. Articles: The Evolution of our System of Organizing and Admitting New States, Anals of the Academy of Pol. and Soc. Science, Nov., 1901. The State of Franklin, *American Historical Review*, Jan., 1903; besides book reviews and notes in both the above periodicals. Member of Amer. Historical Assn.,

1897—; Clerk, Cong'l. Church, Northfield, Minn., 1899–1903; Pres. Board of Trustees, Univ. Cong'l. Church, Seattle, Wash., 1905—. member of Puget Sound Cong'l Club, 1905—.

Married Dora Hall Page, 1898, at Anoka, Minn. *Children*, Rodney Whittemore, born May 18, 1899; Margaret Marion, born Dec. 12, 1903.

Address, 4521 15th Ave., N. E., Seattle, Wash.

WILLIAM SLEEPER ALDRICH

Born Mar. 3, 1863, in Philadelphia, Penn. f. George Wells Aldrich, June 30, 1839, Hartland, Vt. m. Sallie Edith Sleeper, Jan. 10, 1842, Philadelphia, Penn.

Professor of Electrical Engineering, 1899–1901. Prepared in Burlington, N. Y.. public schools. M. E., 1884, Stevens Institute of Technology. Asst. in Boys' High School, Reading, Pa., 1885–87; do., Central Manual Tr. Scho., Phila., Pa., 1887–89; instructor in drawing, Johns Hopkins Univ., 1889–91; associate in M. E., do., 1891–92; professor Mech. Eng'g and director Mechanic Arts, West Virginia Univ., 1893–99; professor and head of dept. of Elect. Eng'g, 1899–1901, Illinois; director, Thomas S. Clarkson Memorial School of Technology, Potsdam, N. Y., 1901—. Volunteered for service in Spanish-American War, appointed Asst. Engineer, with relative rank of Lieut., U. S. Navy, attached to U. S. S. Vulcan, Admiral Sampson's fleet in Cuban waters, 1898; honorably discharged. Published, Notes on Building Construction and Architecture, privately published, 1889, Phil., Pa., 7x9, 71 pp. Manual of Instructions, Forms and Schedules for Use in Elect. Engr. Lab., 174 pp., 1900, and Junior Manual, Electrical Engineering, 120 pp., 1901; each with Prof. Wm. Hand Browne, Jr., Dept. of Electrical Engr., Illinois. Magazine articles, Notes on Electro-magnetic machinery, *Jour. Franklin Institute*, 1892. On the Variable Action of Two-coil Solenoids, ibid. Speed regulation of Central Stationary Engines, *Cassier's Magazine*, 1892. Work of U. S. Naval Repair Ship Vulcan, (with Gardiner C. Sims), *Engineering Magazine* 17, 359, 369, 1899. Speed in Modern Warships, *North American Review*, 162–48, 1896. The Engineer in Naval Warfare, ibid., 162; 520, 1896. Mechanical and Electrical Features of the Pan-American Exposition, *Engr. Mag.*, 21, 839, 1901. Electric Transmission of Power for Naval Yards, *Journal Amer. Soc. of Naval Engineers*, 14; 448; 814; 1109; 1902. Vestryman, Trinity Church, Potsdam, N. Y., Dec. 31, 1902; Member Amer. Soc of Mech. Engrs., 1892; Amer. Inst., Electrical Engrs., 1900; Soc. for Promotion of Eng'g Education, 1893; fellow, Amer. Assn. for Adv. of Sci.

Married Mary Lavinia Purdy, July 1, 1886, Philadelphia, Pa. *Children*, Alice Kennard, born Aug. 26, 1887; Eleanor Purdy, born April 11, 1890; Elizabeth Herrick, born Oct. 22, 1894; Rachel, born Jan. 6, 1896; Mary, born Feb. 23, 1901.

Address, 51 Main St., Potsdam, N. Y.

ARTHUR LEROY ALMY

M. E. Instructor in Electrical Engineering, 1895–96.

CLARENCE WALWORTH ALVORD

Born May 21, 1868, in Greenfield, Mass. f. Daniel Wells Alvord, Oct. 21, 1816, at Greenfield, Mass. m. Caroline Betts Dewey, Mar. 26, 1827, Northampton, Mass.

Instructor in History, in Acad., 1897–1901; in Univ., 1901—. Prepared in Northampton High School and Phillips Acad., Andover, Mass. B. A., 1891, Williams Coll. Attended Friedrich-Wilhelm's Univ., 1893–95; Univ. of Chicago, 1895–96. Instructor in Milton Acad., Mass., 1891–93; instructor in Preparatory School, Univ. of Ill., 1897–1901; instructor in History, 1901—. Published, Illinois in the Eighteenth Centruy; Bulletin of the Illinois State Historical Library, Vol. 1, No. 1., 38 pp., Springfield, 1905. The Kaskaskia Records; address delivered before the Chicago Hist. Soc., printed by same.

Member American Historical Ass'n, 1900—; Illinois State Hist. Soc., 1904—; Northwestern History Teachers' Assn., 1903—; Honorary member Missouri Hist. Soc., 1905. Corresponding member Chicago Hist. Soc., 1906; Adjunct Member for Illinois of the Public Archives Comm. of Amer. Hist. Assn., 1905.

Married Jennie Kittel Parrott Blanchard, July 25, 1893, in Havre, France. *Child*, Genevieve Raymond, born Apr. 9, 1894.

Address, 1101 California Ave., Urbana, Ill.

GEORGE FORBES ANDERSON

1897. (See No. 1002)

RUFUS ANDERSON

M. E. Instructor in Iron Work and Foreman of Foundry, 1892–93.

JAMES ELLIS ARMSTRONG

1897. (See No. 1003)

GEORGE DOGLEY ARNOLD

Assistant in Physical Training, 1902–03. Died.

GEORGE WASHINGTON ATHERTON

Born June 20, 1837, in Boxford, Mass.

Professor of History and Social Science and Instructor in Latin, 1868–69. First member of faculty on the ground with Dr. Gregory for some weeks preceeding the opening of University in 1868. Prepared in Phillips Exeter Acad. B. A., M. A., 1863, Yale; LL. D., 1883, Franklin and Marshall Coll. Served as lieut. and capt. in 10th Conn. Vols., 1861–63; taught in Albany Boys' Acad., 1863–67; Prof. St. John's Coll., Annapolis, Md., 1867–68; Univ. of Ill., 1868–69; Prof. Pol. Econ. and Constitutional Law, Rutgers, N. J., 1869–1882. President of The Penn. State Coll., 1882—. Member of Board of Visitors to U. S. Naval Acad., 1873 and 1891; on commission to investigate Red Cloud Indian agency, 1875; chairman of comm'n to digest and revise State system of Taxation, N. J., 1878; was first pres. Amer. Assn. of Agr. Colls. and Expt. Stas. (and re-elected for the avowed purpose of recognizing his services in drafting and securing the passage of the act of Congress establishing Agr. Expt. Stas. in every State and Territory); member Amer. Hist. Assn., Wash. Acad. Sciences; G. A. R. Coll. and Univ. Council of Penn.; Amer. Inst. Civics. Author Magna Carta, a Comparative View of the Barons' Articles and John's Charter, with a new trans. of both documents; The Legislative career of Justin S. Morrill with special reference to U. S. Land Grant Colleges; and other pamphlets and articles.

Married Frances D. W. Washburn, Dec. 25, 1863.

Address, State College, Penn.

ELIZABETH ELLIOTT ATKINSON

Born Mar. 1, 1882, in Pittsfield, Ill. f. Geroge Morgan Atkinson, June 14, 1856, Pittsfield, Ill. m. Ruth Elliott Voorhees, Aug. 22, 1860, Georgetown, Ohio.

Asst. Instructor in Physical Training, 1904—. Prepared in Pittsfield, Ill., Quincy, Ill., High Schools, and Univ. Acad. Assistant Instructor in Physical Training for Women, Univ. of Ill., 1904—. Member Pi Beta Phi.

Address, 306½ East Green Street, Champaign, Ill

IRA OSBORN BAKER

1874. (See No. 35)

WILLIAM MELVILLE BAKER

Born July 4, 1823, in Phippsburg, Me.

Professor of the English Language, 1868–73. Prepared for college at home and in the school of George Field, Prospect, Me. One year in Waterville, three years at Bowdoin College; one year in theology at Bangor Seminary. Taught in various schools, 1846–57. Organized a classical high

school, Quincy, Ill., 1857. Chaplain of the 97th Illinois Volunteers, 1861–64. Assistant to Supt. of Public Instruction, Illinois, 1865–68; Professor of the English language, "Illinois Industrial University," 1868–73.

Married. *Child,* Etta M. Baker.

Died Apr. 16, 1873.

EDWARD CHAUNCEY BALDWIN

Born Nov. 30, 1870, West Cornwall, Conn. f. Chauncey Edward Baldwin, 1835, West Cornwall, Conn. m. Julia Rebecca Howard, 1840, Madison, N. Y.

Asst. Professor of English Literature, 1901—. Prepared in Morgan High School, Clinton, Conn. B. A., 1895, Yale; Ph. D., 1898, same. Graduate Scholarship, Yale. Instructor in English, Duluth High School, 1898; Instructor in English, Adelbert Coll. of Western Reserve Univ., 1899–1900. Asst. Prof. of English Literature, 1901—. Articles: Ben Johnson's Indebtedness to the Greek Character Sketch, *Modern Language Notes,* Nov., 1901, pp. 6. Relation of the English Character to Its Greek Prototype, Pub. of the Modern Language Assn. of Amer., Vol. XVIII, No. 3, July, 1903, pp. 11. The Relation of the Seventeenth Century Character to the Periodical Essay, ibid., Vol. XIX, No. 1, Mar., 1904, pp. 39. La Bruyere's Influence Upon Addison, ibid., Vol. XII, No. 4, Dec., 1904, pp. 16. Editor, Dickens's A Tale of Two Cities, Scott Foresman & Co., Chicago; Introd. and Questions, 50 pp. Member Modern Language Assn. of America, 1900—.

Married Mabel Merrill, Sept. 7, 1898, New Haven, Conn. *Child,* Grace Howard, born Oct. 22, 1899.

Address, 704 West Oregon St., Urbana, Ill.

WALTER JOHN BALDWIN

B. S. Professor of Mining Engineering, 1891; resigned Jan. 27, 1893.

WILLIAM SALISBURY BALLARD

1904. (See No. 2010)

ALICE MAY BARBER (BENNETT)

1902. (See No. 672)

PERRY BARKER

1904. (See No. 2013)

ARTHUR ELLIS BARNES

1875. (See No. 56)

CHARLES C. BARNES

1882. (See No. 301)

CHARLES VINCENT BARRETT

1903. (See No. 1799)

DWIGHT HARRISON BARRETT

1886. (See No. 457)

DANIEL OTIS BARTO

Born Mar. 20, 1854, Ithaca, New York.

Assistant in Botany, U. of I., 1905—. Prepared in Ithaca Acad. Attended Cornell Univ., 1875–78, toward B. A. Prin. Ithaca High School, 1880–88 and 1890–93; in Roxbury Latin School, 1889–90; Prin. Oak Park High School, 1893–98; Prin. Twp. High School, Princeton, Ill., 1898–1904; Dept. of Math. in Roxbury Latin School, Boston, 1904–05.

Address, 904 South Sixth St., Champaign, Ill.

HERBERT JEWETT BARTON

Born Sept. 27, 1853, at Newport, N. H.

Professor of Latin Language and Literature, 1891—. Prepared in New Hampshire Conference Seminary, Tilton; B. A., Dartmouth Coll., 1876; M. A., 1893, same. Member Alpha Delta Phi, Phi Beta Kappa. Principal of High School, Neport, N. H., 1886–78; Prin. of High School, Waukegan, Ill., 1878–81: Supt., same. 1879–81; Prin. of Kinzie School, Chicago, 1883; Prin. of Normal Univ. High School and Prof. of Latin and Greek, Sept., 1883–Jan. 1, 1891; Prof. of Latin, Illinois, Jan. 1, 1891—. Published: Civil Government of Illinois, Silver, Burdett & Co., 1892; revised ed., 1899; What is Practical, *School Journal*, Feb., 1884; Some Considerations Why a Man Should be More of a Brute, *Intelligence*, Jan. 1, 1891; W. H. Ray, his Career as a Teacher, Report of State Supt. of Public Instruction, 1888–90; For the Roman, *Illini*, Nov. and Dec., 1894, and Feb., 1895: Our Local and State History, *School News*, June, 1895; Athletics at the University of Illinois, *University Magazine;* The Schoolmaster Gentleman, *Vidette*, June 11, 1900; The University of Illinois, *Champaign Times*, Apr. 27, 1901; The College Conference of the Middle West, *Educational Review*, Jan., 1904. Member Presbyt. Church, elder 15 years: Pres. Ill. Teachers' Assn., 1900; member Classical Assn. of Middle West and South.

Married Sara L. Dodge, Aug. 21, 1877. *Children*, Clayton R., born Apr. 18, 1880 (died Jan. 30, 1887); Christine D., born May 17, 1885; Percy L., born Oct. 5, 1886.

Address, 406 West Hill St., Champaign, Ill.

EDWARD BARTOW

Born Jan. 12, 1870, Glenham, New York. f. Charles Edward Bartow, Oct. 24, 1833, New York City. m. Sarah Jane Scofield, July 24, 1837, Glenham, New York.

Associate Professor of Chemistry and Director of the State Water Survey, 1905—. Prepared in Mount Beacon Acad., Fishkill, New York. B. A., 1892, Williams College; Ph. D., George Augusta Univ., Göttingen, Germany. Philologian Literary Society, Jackson Society of Nat. Hist., Theta Delta Chi; Phi Beta Kappa and Sigma Xi. Asst. in Chem., Williams Coll., 1892–94; Instructor in Chem., do., 1895–97; Assoc. Prof. of Chem., Univ. of Kansas, 1897–1905; Prof. Chem., Kansas City Medical Coll., 1902–05; Associate Professor of Chemistry and Director of the State Water Survey, 1905—. Illinois. Was member of Commission to Investigate Coal Mine Explosions in Kansas, 1905, appointed by Governor Hoch. Has written several articles on Organic Chemistry, Water and Petroleum, in *Journal of the Amer. Chem. Soc.*, Kansas Academy of Science and Kansas Univ. Science Bull. Member Amer. Chem. Soc., 1895, Councilor for K. C. Section, 1903–05, A. A. A. S., 1897—; Deutsche Chemischen Gesellschaft, 1903—; Kansas Acad. of Science, V. P., 1902–03; President, 1904.

Married Alice Abbott, Sept. 3, 1895, in Rochester, N. H. *Child*, Virginia, born Dec. 20, 1896.

Address, 1007 West Oregon St., Urbana, Ill.

HARRY WILLIAM BAUM

1905. (See No. 849)

PETER BAUMGRAS

Instructor in Industral Art and Design, 1877; Prof of Drawing and painting, 1878—.

SAMUEL DAY BAWDEN

1890. (See No. 582)

ALVIN CASEY BEAL

1897. (See No. 1006)

HENRY MAHAN BEARDSLEY

1879. (See No. 203)

MARY ESTHER BEATTY (KETCHUM)

Born Aug. 23, 1876, in Newton, Iowa. f John Patton Beatty, Dec. 28, 1828, Greenfield, Ohio. m. Elizabeth Jane Kerr, Apr. 18, 1835, Greenfield, Ohio.

Instructor in Household Science, 1901–03. Prepared in Hazel Dell Acad., Newton, Iowa. B. L., 1900, Iowa State Coll.; B. S., Teachers' Coll., N. Y., 1901. Cholian Lit. Society at Iowa. Teaching Scholarship in Teachers' Coll., Columbia Univ., Post Graduate Asst. in Domestic Science at Iowa State Coll., 1898–99; Instructor, same, 1900; Instructor in Teachers' Coll., 1900–01; Instructor in Household Science, Univ. of Ill., Sept., 1901–03. Occasional contributions to *Wallace's Farmer*. Member Iowa Acad. fo Science. Chairman, Comm. on Hygiene; Member Fraternal Household Economics Assn.

Married Milo Smith Ketchum, Sept. 17, 1903, Newton, Ia. *Child*, Martha Esther, born July 29, 1904.

Address, 1085 12th St., Boulder, Colo.

FLORENCE MARIA BECK

1900. (See No. 1300)

JAMES BELANGEE

M. S. Instructor in Architecture and Mech. Drawing, 1869–73.

CLEAVES BENNETT

1889. (See No. 555)

STELLA BENNETT

1903. (See No. 1807)

ARTHUR CHAPMAN BENSON

1905. (See No. 2314)

ISABEL BEVIER

Born in Plymouth, Richland County, Ohio. f. Caleb Bevier, Owasco, Cayuga Co., New York. m. Cornelia Brinkenhoff, Owasco, New York.

Professor and Head of Household Science, 1900—. Prepared in Plymmouth High School, Ohio, and Wooster, Ohio, Prep. School. Ph. B., 1885, Wooster Univ., Ph. M., 1888, same. Attended Case School of Applied Science, summers of 1887 and 1888; Harvard Summer School, 1890; in Prof. Atwater's lab. at Middletown, Conn., summer, 1894; Mass. Inst. Tech., 1897–98. Principal of High School, Shelby, Ohio, 1885–87; High School, Mt. Vernon, Ohio, 1887–88; Instructor in Natural Science, Pa. Coll., 1888–97; Professor of Chemistry, Lake Erie Coll., Painesville, Ohio, 1899; Professor of Household Science and Head of Department, Illinois, 1900—. Author: Bulletin 52, 71, 91, Department of Agriculture, Nutrition Investigations; Circular 71, Roasting of Beef, Ill. Agr. Exp. Sta.,; The House, its Plan, Decoration and Care, Amer. School of Household Economics; The Story of the Scales, *Chautauquan*, Dec., 1899. The U. S. Government and the Housewife, *Amer. Kitchen*, Dec., 1898. Household Science in a State University, *Amer. Kitchen*, Feb., 1901. One Phase of the New Education, *Wooster Quarterly*, Dec., 1905. Member Amer. Chem. Soc., 1894, Amer. Assn. for the Adv. of Science, 1896; American Pub. Health, 1898; Sigma Xi, 1903.

Address, 1014 West Oregon St., Urbana, Ill.

PERCY F. BICKNELL

Born Dec. 25, 1860, Pembroke, Mass. f. William Martin Bicknell, Jan. 24, 1820, Newport, Me. m. Lydia Maria Tobey, Feb. 2, 1824, Norridgewock, Me.

Librarian, 1894–97. Prepared in Roxbury Latin School, Boston, Mass. B. A., 1884, Williams Coll.; M. A., 1887, same. Studied in Germany, 1886–87. Instructor in modern languages and history at Williston Sem., Easthampton, Mass., 1884–85; instructor in Latin and Greek, Williams Coll., 1885–86; principal of Rockland, Mass., High School, 1888–89; Asst. Librarian, Library Co. of Philadelphia, 1889–94; Librarian, Univ. of Ill., 1894–97; writing for periodicals, editing, translating, etc. Translated eight volumes, Jesuit Relations, edited by Dr. Reuben Gold Thwaites, and published by Burrow Bros. Co., Cleveland, Ohio, 1896–1903. Translated from the Hungarian of Maurus Jokai, The Baron's Sons, pub. by L. C. Page & Co., Boston, 1900, vii 343 pp., 12mo.; and Manasseh, same publishers, Boston, 1901, x, 328 pp., 12 mo. Regular contributor to and book-reviewer for *The Dial* since 1896. Occasional contributor to other periodicals.

Address, 14 Leland St., Malden, Mass.

JOSEPH CULLEN BLAIR

Born Apr. 26, 1871, in Onslow, Colchester County, Nova Scotia. f. Col. William M. Blair, May 25, 1836, Onslow, Nova Scotia. m. Harriet A. Blair, Jan. 25, 1841, in Onslow, Nova Scotia.

Instructor, Asst. Professor and Professor of Pomology and Chief in Horticulture, 1896—. Prepared in Provincial Normal School, Truro, N. S., and Provincial Agr'l College, do. Attended Cornell Univ., 1892–96. Member Sigma Xi and Alpha Zeta. Instructor in Chemistry, Entomology and Botany, Provincial Coll. of Agr'l, Truro, N. S., 1890–91; Instructor in Horticulture, Univ. of Ill., 1896–98; Asst. Prof. of Hort. and Horticulturist in the Agr'l Exp. Sta., 1898–1901; Professor of Pomology and Chief in Hort., 1901—. The following publications of the Ill. Agr. Exp. Sta., Circular No. 37, Apple Fruit—Rots, August, 1901, (with T. J. Burrill); No. 43, Field Work with Bitter Rot During 1901, Feb., 1902, (with A. V. Stubenrauch); No. 44, Fruit Storage Experiments, Feb., 1902; No. 58, Prevention of Bitter Rots, July, 1902, (with T. J. Burrill); Bulletin No. 52, Orchard Cultivation, June, 1898, (with T. J. Burrill; No. 54, Spraying Apple Trees, with Special Reference to Apple Scab Fungus, March, 1899; No. 59, Orchard Management, Apr., 1900; No. 77, Bitter Rot of Apples, July, 1902, (with T. J. Burrill; Lansdcape Gardening—Past and Present, *Technograph*, Vol. 13; The Study of Horticulture, Article Series 1 to 12, Oct. 1902—Aug., 1903, *School News*, published by C. M. Parker, Taylorville, Ill. Member: American Breeders' Association; American Soc. for Adv. of Sci.; American Pomological Soc.; Pres., Illinois Farmers' Club. Sec. of Central Ill. Hort. Soc., 1902–04.

Married Sada VanHorne, June 16, 1898, in Freeport, Ill. *Children*, Josephine Van Horne, born Apr. 5, 1899; Robert Collyer, born May 18, 1901; Richard Gordon, born Oct. 12, 1903; Joseph Cullen, Jr., born Feb. 20, 1906.

Address, 810 W. Oregon St., Urbana, Ill.

DAISY LUANA BLAISDELL

Born in Baltimore, Md. f. Samuel Blaisdell, June 23, 1833, Boston, Mass. m. Harriott Perkins Crane, May 12, 1835, Lowell, Mass.

Instructor in German, 1900—. Prepared in Chicopee Falls High School. B. A., 1888, Smith Coll.; M. A., 1893, same. Alpha Soc. Studied at Berlin, Charlotten Schule, Victoria Lyceum, 1892–93; Berlin Royal Univ., 1899–1900. Instructor, Pulaski Acad., N. Y., 1889–90; Springfield, Mass. High School, 1890–91; same, 1894–97; at Oberlin Acad., 1898–99; Instructor in German, 1900—.

Address, 912 W. California Ave., Urbana, Ill.

WILLARD FLAGG BLISS

Born Nov. 7, 1829, in Essex, Vt. f. Oramel Bliss, Mar. 3, 1804. m. Eliza Wait Flagg, Aug. 11, 1802.

Professor in Agriculture, 1868–70. Prepared in Edward Wyman's English and Classical High School, St. Louis, and at Phillips Exeter Acad. B. A., 1855, Harvard. Member of Institute of 1770, Natural History Society, and Zeta Psi. Second Bowdoin Prize Dissertation in junior year. Taught in family of Edgar Hnidekoper, Meadville, Pa., 1855–56; in Washington Univ., as Asst. Professor of Latin, 1856, 1857 and 1860; farmer, 1860–1906; professor of Argiculture, appointed 1868; Recording Secretary, Board of Trustees, 1870; clerk of Execution Board; farmer, 1870—.

Married Elizabeth B. Tyler, Aug. 14, 1860, in Essex, Vt. (Died Jan. 1, 1906). *Child*, George Willard, born June 12, 1862.

Address, Richmond, Va.

FREDERICK GORDON BONSER

1901. (See No. 1455)

EMANUEL ROTH BOYER

Born April 15, 1851, in Pennsylvania. f. Jonas Boyer, York, Pa. m. Susan Roth Boyer, York, Pa.

Assistant in Mathematics, 1887–88. Prepared in Ill. State Normal, Normal. M. S., 1890, Harvard. Principal of public schools at Astoria and Lewistown, Ill., and County Supt. of Schools, Fulton Co., Ill., 1884–87; Asst. in Math., Univ. of Ill., 1887–88; studied at Harvard, 1888–90; taecher of Biology, Englewood High School and Lake high school, Chicago, 1890–97; principal Hyde Park Branch high School, 1898; Asst. Supt. of City Schools, Chicago, 1899; Director of Chicago Institute, founded by Mrs. Emmons Blaine, Dec., 1899, few weeks before death. Published; research in Biology, while at Harvard, in pamphlet; Boyer's Elementary Biology, which was introduced in many schools; a series of Science note-books and drawing tablets, widely used in high schools and colleges; at time of death had almost completed manuscript of a second text-book in Biology.

Married Emily A. Sherman, June 29, 1882, in Normal, Ill. Six Children, born 1883, 1885, 1890, 1893, and 1897.

Died February 24, 1900, in Chicago, Ill.

LESTER PAIGE BRECKENRIDGE

Born May 17, 1858, Meriden, Conn. f. Moses Paige Breckenridge, Jan. 5, 1831, Ware, Mass. m. Lucretia L. Wetherell, June 30, 1831, Ware, Mass.

Professor in Mechanical Engineering, 1893—. Prepared in Westfield High School, Mass. Attended Sheffield Scientific School of Yale Univ., 1878–81. Member Chi Phi. Instructor M. E., Lehigh University, 1882–1891; Prof. of Mech. Eng'g, Mich. Agr. Coll., 1891–93; Prof. of Mech. Eng'g, Illinois, 1893—. Director of the Eng. Exp. Sta., 1905—. Director, Boiler Trials, U. S. Geol. Survey, St. Louis, during World's Fair, and in 1905–06. Contrived and equipped Dynamometer Cars, 1897–99; invented Automatic Recording Machine, 1900–01. Author of miscellaneous articles in various technical papers; Reports on Fuel Tests, U. S. G. S., 1904–05. Tests of High-Speed Tool Steels, Bulletin No. 2, Ill. Eng'g Exp. Sta. Member of Amer. Soc. of M. E.; Soc. Promotion Engineering Education; Western Soc. Engineers, vice-pres., 1905–06; Several Railway Clubs.

Married May Brown, Dec. 19, 1883, Memphis, Tenn. *Children*, Blanche F., born Oct. 14, 1884; Gladys S., born May 19, 1888; May H., born June 5, 1890.

Address, Urbana, Ill.

BENJAMIN WITMER BRENEMAN

Born May 30, 1873, in Lancaster, Penn. f. Isaac Peters Breneman, Feb. 8, 1839, Lancaster, Pa. m. Fanny Newcomer Witmer, Dec. 8, 1845, Lancaster, Pa.

Instructor and Assistant Professor in Vocal Music, 1901—. Prepared in Franklin and Marshall Acad., Lancaster, Pa. Studied under private teachers in New York and in Dresden and Paris. Singing and teaching in New York City, 1895–1900; instructor in vocal music, 1901, Illinois; assistant professor in vocal music, 1903—.

Married Harriette May Emory, Sept. 3, 1895, in Chicago, Ill.

Address, 1012 W. California Ave., Urbana, Ill.

MAY EMORY BRENEMAN

Born May 5, Portage, Wisconsin. f. Col. Harvey Webster Emory, Nov. 9, 1827, Lisbon, N. H. m. Mary J. Dow, Colebrook, N. H., May 21, 1833.

Instructor in Vocal Music, 1901—. Prepared in East Greenwich Inst., 1887–88, and New England Conservatory, 1888–90. Studied under private teachers in New York, Berlin, Dresden and Paris. Director of Music, State Normal School, Mellinsville, Pa., 1890–95; singing and teaching in New York, 1895–1900; instructor in Vocal Music, Illinois, 1901—.

Married Benjamin Witmer Breneman, Sept. 3, 1895, at Chicago, Ill.

Address, 1012 California Ave., Urbana, Ill.

WILLIAM CHARLES BRENKE

1896. (See No. 928)

CHARLES FRANCIS BRISCOE

1905. (See G22)

MYRN BROCKETT

Born in Charlotte, Mich. f. Lucius Benjamin Brockett, 1840, Salisbury, Herkimer Co., N. Y. m. Augusta Munson, 1840, Salisbury, Herkimer Co., N. Y.

Instructor in Household Science, 1905—. Prepared in Charlotte High School, Mich. B. L., 1892, Michigan. Studied Domestic Science, Pratt Inst., Brooklyn, N. Y., 1903. Taught mathematics in Cassopolis High School, Mich., 1892–95; Muskegon, Mich., 1895–99; Elgin, Ill., 1899–1901; Northfield Seminary, 1903–05; Instructor in Household Science, Illinois, 1905—.

Address, 911 W. Green St., Urbana, Ill., or Battle Creek, Mich.

HOWARD STIDHAM BRODE

Born Aug. 28, 1866, Osceola, Stark Co., Ill. f. Andrew Jackson Brode, Jan. 3, 1833, Bedford, Penn. m. Sarah Rodman Stidham, Jan. 15, 1837, Wilmington, Del.

Assistant in Zoölogy, 1889–93. Prepared in Illinois State Normal Univ. B. S., Univ. of Chicago, 1896; Ph. D., Chicago, 1896. Science Teacher, Ottawa High School, 1888–89; Asst. in Zoölogy, 1889–93. Fellow in Zoölogy, Univ. of Chicago, 1894–96. Instructor, Marine Biol. Lab. Woods' Holl, Mass., summer, 1895; Instructor in Science, Beloit College Academy, 1896–99; Professor of Biology, Whitman College, 1899—. Director Zoölogical Work, Univ. of Washington, Marine, Biol. Lab., Summer, 1905. A contribution to the Morphology of Dero vaga, *Journal of Morphology*, Vol. XIV, No. 2, 1898, pp. 141–180. Plates XIII, XIV and XV. The Codling Moth, Report Washington State Horticultural Assn for 1906, (in press). Member and Trustee M. E. Church. President Whitman Coll. Science Club, 1905—. Member Amer. Microscopial Soc., 1888–92.

Married Martha Catherine Bigham, Aug. 30, 1893, Chatsworth, Ill. *Children*, James Stanley, born May 1, 1895; Harold Ross, born Oct. 4, 1897,

(died Sept. 23, 1901), Malcolm Donaldson, born June 12, 1900; Wallace Reed born June 12, 1900, Robert Bigham, born June 12, 1900.

Address, 433 E. Alder St., Walla Walla, Wash.

LUTHER DAVID BRODE

Born July 8, 1873, in Buda, Ill. f. Andrew J. Brode, 1833, in Pennsylvania. m. Sarah Stidham, 1837, in Delaware.

Assistant Instructor in Mechanical Engineering, 1895–96. Prepared in Buda High School. Studied Elec. Eng'g., Illinois. Asst. Instructor in Mech. Eng'g, 1895; director, manual training and Geometry, Janesville High School, 1896–97; same, Univ. School for Boys and Harvard School, Chicago, 1898; associated with brother, A. W. Brode, of '96, in wholesale electrical supplies, 1898—, in Los Angeles, Calif. Enlisted in N. G. of Calif. in 1900; appointed corporal, 1901; won championship medal for best shot for year in company, 1901; served three years. Member of first Congr. Church, Los Angeles; Los Angeles Lodge K. of P.

Married Jessie Echlin, May 14, 1902, in Janesville, Wis. *Child*, Wendell Echlin, born Sept. 13, 1903.

Address, 306 South Los Angeles Street, Los Angeles, Calif.

MORGAN BROOKS

Born Mar. 12, 1861, Boston, Mass. f. Francis Augustus Brooks, May 23, 1824, Petersham, Mass. m. Frances Butler, Oct. 12, 1822, Groton, Mass.

Professor of Electrical Engineering, 1901—. Prepared in Roxbury Latin School, Boston, Mass. Ph. B., 1881, Brown Univ.; M. E., 1883, Stevens Inst. of Technology. Delta Kappa Epsilon, at Brown; Sigma Xi, at Nebraska; Tau Beta Pi, at Stevens Inst. Entrance prize in mathematics, Brown Univ. With American Bell Telephone Co., Boston, and Electrical Accumulator Co., Boston, 1884–87; St. Paul Gas Light Co., Sec'y and Treas., 1887–90; Electrical Engineering Co., St. Paul and Minneapolis, Pres., 1890–97; Prof. of Electrical Engineering, Univ. of Nebraska, 1898–1901; Prof. of Electrical Engineering, Illinois, 1901—. Invented three telephone patents on circuits and switchboards. Articles: Some Experiments on the "Otto" Gas Engine, (with J. E. Steward), *Van Nostrand's Engineering Mag.*, Feb., 1884; translated into French and German, 16 pp. The Telephone and its Operation, *Cassier's Magazine*, May, 1895, 10 pp. Electrical Progress in the U. S. in 1902, *Western Electrician*, Jan., 1903; Electrical Progress in the U. S. in 1903, *Western Electrician*, Jan., 1904. Member American Soc. of Mech. Engrs.; American Inst. of Elec. Engrs.; Western Soc. of Engrs.; Soc. for the Promotion of Eng. Educ.

Married Frona Marie, Apr. 24, 1888, Boston, Mass. *Children*, Henry Morgan, born Sept. 2, 1889; Charles Franklin, born May 2, 1891; Frances, born Nov. 7, 1893; Frederick A., born May 1, 1895; Roger, born Dec. 22, 1896; Edith, born Jan. 11, 1899; Frona Marguerite, born Jan. 18, 1901; Dorothy Prescott, born Dec. 11, 1905.

Address, Urbana, Ill.

NEIL CONWELL BROOKS

Born Mar. 11, 1869, in Kansas City, Mo. f. Charles Newell Brooks, Mar. 20, 1834, Williamsfield, Ashtabula, Co., Ohio. m. Anna Updegraf, April 3, 1844, Connersville, Ind.

Instructor and Assistant Professor in German, 1898—. Prepared in Kansas City High School. B. A., 1890, Univ. of Kansas; M. A., 1896, Ph. D., 1898, Harvard. Principal of High School, Paola, Kansas, 1893–95 Instructor in German, Harvard, 1897–98; Instructor in German, 1898–1902; Asst. Professor of German, same, 1902—. Editor, Lassar-Cohn's Die Chemie im tæglichen Leben (abridged and edited as a text for Scientific German), D. C. Heath & Co., Boston, 1904, 130 pp. Author, The Lamentations of

Mary in the Frankfurt Group of Passion Plays, *Journal of Germanic Philology*, Vol. 3, 1901, pp. 415–430. Member Modern Lang. Assn., of America.

Address, 705 West Green St., Urbana, Ill.

STRATTON D. BROOKS

Born Sept. 10, 1869, in Everett, Mo. f. Charles M. Brooks, born 1840, in Seneca Co., Ohio. m. Marian McClure, born 1842, in Putnam Co., Ohio.

Assistant Professor of Education and High School Visitor, 1899–1902.

Prepared in Mt. Pleasant High School, Mich. B. Pd., 1892, State Normal Coll., Ypsilanti, Mich.; M. Pd., 1899, same; B. A., 1896; Univ. of Mich., M. A., 1904, Harvard Univ. Editor *Normal News*. 1887–88; Principal Melbrook, Mich., 1890–92; principal high school, Danville, Ill., 1890–92; vice-pres. Central Mich. Normal School, Mt. Pleasant, 1893—; principal high school, Adrian, Mich., 1896–98; principal, La Salle-Peru Twp. high school, 1898–99; assistant professor of Education and High School Visitor, Illinois, Dec. 1, 1899–1902; supervisor, public schools, Boston, Mass., Sept., 1902–Jan. 1, 1906; Supt. of Schools, Cleveland, Ohio, Jan. 1, to March 1, 1906; Supt. of Schools, Boston, March, 1906—. Published, (with Marietta Hubbard), Composition Rhetoric, American Book Co., New York, 12mo, 442 pp. Magazine articles, Relation of Temperament to Withdrawal from School, *Teachers' Review*, 1903; Aesthetic Value of Poetry, *School Review*, 1904; Causes for Withdrawal from School, *Educational Review*, 1904; Extension of High School Influence into the Grammar School, *Educational Review*, 1905; Dangers of School Reform, *Educational Review*, 1906; Ideal Teacher, Year Book of Nat'l Soc. for Scientific Study of Education. Member of Nat'l Ed. Assoc.; Nat. Soc. for Sci. Study of Education; Schoolmasters' Clubs of Mass., Ohio., Ill. and Mich.; State Teachers' Assoc. of Mich., Ill. and Mass.; New England Supt. Assoc.; Mass. Supt's. Assn.; Whittemore Club; Friday Evening Club; Highland Club; Twentieth Century Club, etc.

Married Marcia A. Stuart, Sept. 3, 1890, at Port Hope, Mich. *Children*, Helen, born May 31, 1891; Marian, born July 23, 1893, and Dorothy, born Mar. 23, 1900.

Address, School Headquarters, Boston, Mass.

FAY CLUFF BROWN

Born Nov. 23, 1881, Washington, Ohio. f. Argo A. Brown, Ill. m. Jennie Francis Cluff.

Instructor in Physics, 1905—. Prepared in Lyons High School, Ind., and Green Co. Normal. B. A., Indiana. M. A. Attended Indiana Univ., 1899–1902, 1904; Milliken Univ., 1903–04. Sigma Xi. Graduate work in Math. and Physics, Illinois, 1904–06; Univ. of Chicago, Summer, 1905. Teacher in common schools of Indiana, 1898–99; Instructor in charge of Physics, Decatur High School, 1902–04; Graduate Asst., 1904–05; Instructor in Physics, 1905–06. Discovered that Selenim changes its electrical resistance when placed under pressure; see *Physical Review*, Mar., 1905, Abstract of paper before American Phy. Soc., Feb. 23, New York City. Member A. A. A. S.; Assoc. member Amer. Physical Soc.; member Congregational Church.

Address, 108 E. Green St., Champaign, Ill.

WILLIAM HAND BROWN, JR.

Asst. Prof. of Electrical Engineering, 1897–1902.

JAMES HENRY BROWNLEE

Born Dec. 29, 1846, in Livonia, Ind. f. James Brownlee, 1812, County Down, Ireland. m. Lavina McClung, 1817, Cynthiana, Ky.

Professor of Rhetoric and Oratory, 1885–93. Prepared by private tutor in Auburn, Kansas. M. A., 1870, McKendree College, Lebanon, Ill. Supt. Shiloh City School, 1870–72; Supt. of Grayville Illinois, schools, 1872–

74; teacher of English Literature and Elocution, Southern Illinois State Normal, 1874–85; Prof. of Rhetoric and Oratory, Illinois, 1885–93; teacher of Elocution and Oratory in So. Ill. Normal, Carbondale, 1897–99; teacher of Reading and Elocution in Eastern Ill. Normal, Charleston, 1899–1901; Prof. of Oratory and Literature, Epworth Univ., Oklahoma City, O. T., 1904—. Private in Co. D, 17th Kansas Vol. Inf. five months, 1864; Drill sergeant, 10th Kans. Inf., 1865, when discharged. Pres. Ill. State Teachers' Assn., 1885; Mayor of Urbana, Ill., 1891–93; Pres. Ill. Assn. of Elocutionists, 1893—. Published: Martial Recitations for the Camp Fire, 1894, Saalfield Co., Akron, Ohio; War Time Echoes, (companion compilation), 1898, Saalfield Co. Series of Articles on Elocution in *The Illinois School Journal*, Vol. II, 1883. The Relation of Education and Agriculture, *Farmers' Magazine*, Oklahoma City, 1905. Member Presbyterian Church, 1893; First Presbyterian Church, Oklahoma City, O. T.

Married Sarah Carey, Dec. 25, 1873, Grayville, Ill. *Children*, Elizabeth Emma, born May 31, 1875; Mary Lavina, born Jan. 6, 1878.

Address, 510 West 12th Street, Oklahoma City, O. T.

JAMES D. BRUNER

Born May 19, 1864, at Leitchfield, Ky. f. Isaac Willis Bruner, Mar. 31, 1836, Leitchfield, Ky. m. Maggie Ellen Rogers, Feb. 1848, Leitchfield.

Assistant Professor, Professor, of Romance Languages, 1893–95. Prepared in Hodgenville, Ky. Attended Georgetown Coll., Ky., 1883–86; B. A., 1888, Franklin College, Ind. Ph. D., Johns Hopkins Univ., 1904. Member Ciceronian Literary Society. Phi Delta Theta. Asst. in Latin, Georgetown College, 1884–85; Instructor in Modern Languages, Franklin College, 1887–89; Instructor in Mod. Langs., Carey's Boys School, Baltimore, Md., 1890–91; Asst. Prof. of Romance Langs., Illinois, 1893–94; Professor, same, 1894–95; Asst. Prof. of Romance Langs., Univ. of Chicago, 1895–99; Associate Prof. and Head of the Department of Romance Languages, Univ. of North Carolina, 1901–06; Prof. of same, June, 1906—. Publications: The Phonology of the Pistoiese Dialect, Baltimore, 1904, 8 vo., 88 pp. Chateaubriand's Le Dernier Abencerage, American Book Co., 1903, 8 vo., 96 pp. Feuillet's Le Jeune Homme Pauvre, D.C. Heath & Co., 1904 8vo., 238 pp. The characters in Victor Hugo's Hernani, Sewanee Univ. Press, 8 vo., 17 pp., 1905. Victor Hugo's Hernani, American Book Co., 1906, 8 vo., 264 pp. Magazine articles: The Probable Source of a Couplet in Hernani, *Mod. Lang. Notes*, Jan., 1904, p. 32. The Actions in the Plot of Hernani, *Univ. of N. C. Magazine*, Feb., 1906, pp. 269–275. The Infatuation of Ruy Blas, *Mod. Language Notes*, June, 1906. The Character of Ruy Blas, *The Sewanee Review*, July, 1906. Another Parallel to a Couplet in Hernani, *Mod. Lang. Notes*, Baltimore, Md., Apr., 1905, p. 127; The Character of Victor Hugo's Hernani, *The Sewanee Review*, Apr., 1905, pp. 209–215; The Character of Dona Sol, *The University of N. C. Magazine*, Apr., 1905; Other Important Characters in Victor Hugo's Hernani, *The Sewanee Review*, Oct., 1905; Parallel Situations in Victor Hugo's Hernani and Alfieri's Filippo, *Mod. Lang. Notes*, Nov., 1905, pp. 209–210; Victor Hugo's Theory of the Romantic Drama, *The Univ. of N. C. Mag.*, Nov., 1905, pp. 91–104. Member of the Modern Language Association of America.

Married Elizabeth Cutting Cooley, Dec., 1894, Blue Lick Springs, Ky. *Children*, James Willis, born Oct. 1, 1895; Arthur Cutting, born Mar 24, 1897; Lee Moulton, born May 23, 1901.

Address. Chapel Hill, N. C.

DANIEL HARMON BRUSH

Born May 9, 1849, in Carbondale, Ill. f. Daniel Harmon Brush, Vt. m.

Commandant, Military Department, 1894–98. Prepared in Carbondale, Ill. M. A., 1861–71, West Point. Commission as Second Lieutenant, U. S. A., 1871, Served in U. S. Army since 1871. Enlisted as private in

Co. F, 145 Illinois Inf., May 22, 1864, at age of 16 years. Commandant, Military Department, Illinois, Sept., 1894–June, 1898. In the campaign before Santiago de Cuba, 1898; served in Philippines, 1899–1902 and 1903—. 17th U. S. Inf., 1871–1901; 25th Inf., 1901–03; Inspector General, 1903—. Member of Loyal Legion; Army of the Tennessee; Society of Santiago de Cuba; Society of the Philippines.

Married Harriet Ropp, 1873, in Carbondale, Ill. *Children*, Harriet Roberts, born Sept. 11, 1879; Daniel Harmon, Jr., born June 24, 1884; Rapp, born Nov. 7, 1889.

Address, care War Department, Washington, D. C.

THOMAS JOSEPH BRYAN

Born Sept. 26, 1869, Warwickshire, England. f. Joseph Bryan, born in Warwickshire, England, Aug. 28, 1839i m. Martha Hatfield, Nov. 1, 1837, Warwickshire, England.

Instructor in Chemistry, 1903–06. Prepared in Colgate Acad., Hamilton, N. J. B. A., 1893, Colgate Univ.; M. A., do.; B. D., do.; Ph. D., Univ. of Freiburg, 1901. Kingsford Prize Declamation Speaker. First Lawrence chemical prize. Asst. in chemistry, Colgate Univ., 1893–95 and 1897–99; same at Wesleyan Univ., Conn., 1901–02; Instructor in chemistry, Williams Coll., 1902–03; instructor in chemistry, Illinois, 1903–06. Invented, delivery funnel for introducing liquids under diminished or increased pressure. Ueber die Einwiskung von O- und P- Tolylsenfol auf Phenole bei Gegen wart von Aluminumchlorid, Speyer and Kaerner, Feiburg, in Baden, 1901, 23 pp. Article on above invention published in *Journal American Chemical Society*, Vol. 28, No. 1, pp. 80–84; Apparatus for introducing Liquids under Pressure, *Journal Amer. Chem. Soc.*, 1906. Member Phi Beta Kappa, 1893; Phi Xi Y, 1904, American Chemical Society, 1906.

Married Wissie Etha Myers, Jan. 31, 1906, at Champaign, Ill.

Address, 408 East Healey Street, Champaign, Ill.

JENNIE C. BRYANT

Instructor in Elocution, 1874–76.

JOHN MYRON BRYANT

Born July 10, 1877, in East Templeton, Mass. f. John Artemus Bryant, 1832, Rutland, Mass. m. Clara Swan Hale, Dec., 1836, Hubbardston, Mass.

Instructor in Electrical Engineering, 1903—. Prepared in Templeton High School, Mass., and Cushing Acad., Mass. Attended Worchester Polytechnic Inst., 1897–1901. With General Electric Co., Schenectady, N. Y., 1901–02; with Oriental Powder Co., Fairchance, Pa., 1902–03; Instructor in Electrical Engineering, Illinois, 1903—; Instructor in Summer School for Artizans, Univ. of Wis., 1904. Article, Electricity in the Manufacture of Powder, *Technograph*, 1904. Member of First M. E. Church; Epworth League; Associate member, American Inst. of Elec. Engrs.

Married Lucinda Jane Rice, Aug. 18, 1904, Walloon Lake, Mich.

Address, 502 West Illinois Street, Urbana, Ill.

COATES PRESTON BULL

Born Oct. 11, 1872, Edina Mills, Minn. f. Jas Alvah, Feb. 26, 1834, Rural Hill, N. Y. m. Annie Lea Cooper, Oct. 4, 1840.

Assistant in Farm Crops, 1901–02. Prepared in School of Agriculture, Univ. of Minn. Alpha Zeta, Sigma Xi. B. Agr., Univ. of Minn. Student Asst. in Agr., 1897–1901, Minnesota; Agronomy Asst. in Farm Crops, Illinois, Aug., 1901–02; Asst. Prof. of Agr., Univ. of Minnesota, 1902–06; Press Bulletins, Rural School Bull. No. 2. Press Bul. Nos. 15, 21, 34 (et al). Flax for Amer. Cyclopedia Agr.; Editor *Farm Students' Review*, St. Anthony Park. Articles for the Minneapolis and St. Paul press and the Agr. press. Plant Breeding Articles in *Iillnois Agriculturalist*, 1901. Member

Sigma Xi, 1905—; Minn. Field Crop. Breeders' Asso. (secretary); Amer. Breeders' Asso., Minn. State Hort. Soc.,; Minn. State Educational Asso.; A. A. A. Sc.; Grange, State Farmers' Club.

Married Lotta Mae Tryon, Oct. 12, 1904

Address, 2137 Commonwealth Ave., St. Anthony Park, Minn.

FRANK MELVIN BUMSTEAD

Born Feb. 24, 1882, in Dundee, Ill. f. James Edward Bumstead, M. D., Oct. 30, 1848, near Dundee, Ill. m. Justina Adelaide Pingree, Sept. 29, 1847, at Southport, Me.

Asst. in Library, 1902–06. Prepared in Dundee High School. Attended Univ. of Ill., 1902–06; B. A. in Lib. Sci., 1906; member Philomathean. Shelf assistant in Library, Illinois, Sept., 1902—.

Address, Dundee, Ill.

ALBERT FRANKLIN BURGESS

Born Oct. 2, 1873, in Rockland, Mass. f. Emory Burgess, Hanover, Mass. m. Mary Ann Lewis, London, Eng.

Assistant in Entomology, 1900–02. Prepared in Rockland High School. B. S., 1895, Mass. Agr. College. M. S., 1897, same. Phi Sigma Kappa. 1895–99, Asst. Entomologist in field and experimental work on Gypsy Moth. Employed by the Mass. State Bd. of Agr., 1899–1900; Asst. in Entomology, Illinois, 1900–1902; Asst. Inspector of Nurseries and orchard, Ohio Agrl. Expt. Station, Wooster, Ohio; 1902——Chief Inspector Nurseries and Orchards, Ohio Dept. of Agr., Columbus, Ohio. 1–3 Annual Rept. Chief Inspector, Nurseries and Orchards of Ohio. Bul. 1, 2, 3, 4, 5, 6 Div. N. and O. Insp. Ohio Dept. of Agr. Articles: Rept. Mass. Bd. Agr., 1896, 1897, 1898; Bul. 17, 20, 37, 40, 46, N. S. U. S. Div. of Entomology; Bul. 142, Office Expt. Stats, U. S. Dept. Agr., 1904, *Ohio Naturalist*, 1904; Proc. 25th Annual Meeting Soc. Prom. Agr. Science, 1904. Secy. Amer. Assn. Economic Entomologist, 1903; First V. Pres., 1904; Secy., 1906. Secy. American Assn.; Hort. Inspector, 1906. Member Ammerican Assn. for Adv. Sci.

Married Mary E. Dwight, June 20, 1904, Castalia, Ohio.

Address, 1481 Michigan Ave., Columbus, Ohio.

ALTON CYRIL BURNHAM

Assistant in Mech. Eng., 1894–96; Instructor in Math., 1897–98.

THOMAS JONATHAN BURRILL

Born Apr. 25, 1839, in Pittsfield, Mass. f. John Burrill. m. Mary Francis.

Assistant Professor, Professor, Dean, Vice-President, Acting President, 1868—. Prepared in Rockford High School. Graduated Ill. State Normal Univ., 1865; M. A., 1876, Northwestern Univ.; Ph. D., Univ. of Chi.; LL.D., 1893, Northwestern Univ. Supt. Urbana public schools, 1865–68; Asst. Prof. Nat. Hist., Ill. Indst. Univ., 1868–70; Prof. of Bot. and Hort., 1870–1903; Prof. of Bot., 1903—; vice pres. of Univ. of Ill., 1879—; dean of Coll. of Science, 1878–84; acting regent of the University, June–Nov., 1879; Oct., 1889–May, 1890, and Aug., 1891–Aug., 1894; botanist and horticulturalist at U. S. Agr. Exp. Sta., 1888—; dean of general faculty, 1894–1901; of the graduate school, 1894–1905. Member or fellow of several state, national and foreign scientific and educational societies. Publications (in part): Agricultural Botany, Rpt. of Board of Trustees, Ill. Ind. Univ., 1869, pp. 319–330; Flowerless Plants, Rpt. of Board of Trustees, Ill. Ind. Univ., 1870, pp. 197–211; Upon Parasitic Fungi, Bull. Ill. State Lab. of Natural Hist., Vol. I, Dec., 1876, pp. 52–74; Catalog of the Flowering and Higher Flowerless Plants of Illinois, Native, Introduced, and Cultivated, Rept. of Board of Trustees, Ill. Ind. Univ., 1878, pp. 219–297; The Mission in Illinois of Her State Horticultural Society, (President's Ad-

dress), Trans. Ill. State Hort. Soc., 1879, Vol. 13, pp. 72–83; Blight of Pear and Apple Trees, Rpt. of Board of Trustees, Ill. Ind. Univ., 1880, pp. 62–84; Second Annual Report, Botanist of the Ill. State Board of Agr., Springfield, Ill., 1881; Bacteria and their Effects, Trans. Ill. State Hort. Soc., 1881, Vol. XV, pp. 165–181; The Bacteria, Rpt. of Board of Trustees, Ill. Ind. Univ., 1882, pp. 1–65; New Species of Micrococcus (Bacteria), *Amer. Naturalist*, Vol. XVII, No. 3, March, 1883, pp. 319–320; Preparing and Mounting Bacteria, Proc. Amer. Soc. of Microscopists, Vol. IV, 1883, pp. 79–85; The Grape Rots, Pear Blight and Peach Yellows, Trans. Ill. State Hort. Soc., 1883, Vol. XVII, pp. 42–49; The Effects of Frost on the Trunks of Apple Trees, same, 1883, Vol. XVII, pp 220–225; New Species of Uredineæ, *Botanical Gazette*, Vol. IX, 1884, pp. 187–191; Rept. to the Soc. as Member of Adinterim Committee from Central Ill., Trans. Ill. State Hort. Soc., 1884, Vol. XVIII, pp. 73–80; The Nutrition of Plants, same, 1884, Vol. XVIII, pp. 221–226; Experiment in Silk Culture, Rept. Board of Trustees, Ill. Ind. Univ., 1884, pp. 85–92; The Uredineæ of Illinois—A List of the Species, Proc. Amer. Soc. of Microscopists, 1885, Vol. VI, pp. 1–10; Parasitic Fungi of Illinois, Bull. Ill. State Lab. of Nat. Hist., Vol. II, August, 1885, and July, 1887, Part I. Uredineæ, pp. 139–256. Part II. Erysipheæ, p. 385–432; The Uredineæ, Trans. Ill. State Hort. Soc., 1885, Vol. XIX, pp. 78–82; Vegetable Pathology, same, 1885, Vol. XIX, pp. 218–226; Pear and Apple-tree Blight, Ill. Crop Report for June, 1885, pp. 50–51; Mome-made Bacteria Apparatus, *Botanical Gazette*, Vol. XI, No. 10, October, 1886 pp. 276–279; Annual Presidential Address, Trans. Ill. State Hort. Soc., 1886, Vol. XX, pp. 233–237; Climatal Destruction of Orchard Trees, Rpt. of Board of Trustees, Univ. of Ill., 1886, pp. 283–293; Bacteria and Disease, Annual Presidential Address, Proc. Amer. Soc. of Microscopists, Vol. VII, 1886, pp. 5–29; An Apple—What is it? Trans. Ill. State Hort. Soc., 1886, Vol. XX, pp. 282–284; Roots of Plants, same, Vol. XX, 1886, pp. 138–149; The Forest Tree Plantaion, Rept. of Board of Trustees, Univ. of Ill., 1886, pp. 255–282; The Erysipheæ of Illinois, Proc. Amer. Soc. of Microscopists, Vol. VIII, 1887, pp. 1–10; The Ustilagineæ or Smuts, With a List of Illinois Species, same, Vol. IX, 1888, pp. 1–13; Garden Experiments with Sweet Corn, 1888, Bull. Ill. Agr. Exp. Stat., No. 4, Feb., 1888, pp. 128, 138; A Disease of Broom-corn and Sorghum, Rept. of Board of Trustees, Univ. of Ill., 1888, pp. 215–222; Blight of Apple and Pear Trees, *Illinois Agriculturalist*, 1889, pp. 75–78; Flowers and Fruit, Trans. Ill. State Hort. Soc., 1889, Vol. XXIII, pp. 162–166; The Biology of Ensilage, Bull. Ill. Agr. Exp. Sta., No. 7, Nov., 1889, pp. 177–194; Garden Experiments with Sweet Corn, 1889, Bull. Ill. Agr. Exp. Sta., No. 8, Feb., 1890, pp. 274–287; A Bacterial Disease of Corn, same, No. 6, Aug., 1889, pp. 166–175; Canada Thistles, their Extermination, same, No. 12, Nov., 1890, pp. 379–387; Propagation of Trees and Healthfulness, Trans. Ill. State Hort. Soc., 1890, Vol. XXIV, pp. 70–78; Garden Experiments with Sweet Corn, 1890; Pop-corn, Tests of Varieties, Bull. Ill. Agr. Exp. Sta No. 13, Feb., 1891, pp. 432–447; The Strawberry, Trans. Ill. State Hort. Soc., 1890, Vol. XXIV, pp. 235–242; Use of Fungicides upon the Apple, the Potato and the Grape, Bull. Ill. Agr. Exp. Sta., No. 15, Feb., 1891, pp. 489–496; Heredity, Trans. Ill. State Hort. Soc., 1892, Vol. XXVI, pp. 88–93; Executive Reports as Regent, Univ. of Ill., 1892–94, Proc. of Board of Trustees, Univ. of Ill., 1892, pp. 135–141, 142, 154–171, 197–208, 227–237; 1893, pp. 17–26, 58–66; 77–86, 100–117, 165–171, 195–201, 216–226, 243–254; The Forest Tree Plantation, Bull. Ill. Agr. Exp. Sta., No. 26, May, 1893, pp. 205–244; Water and Vegetation, Trans. Ill. State Hort. Soc., 1894, Vol. XXVIII, pp. 438–445; Possibilities of Plant Improvement, same, 1894, Vol. XXVII, pp. 122–130; Trees and Tree-planting, same, 1896, Vol. XXX, pp. 389–398; Some Lessons in Vegetable Physiology, same, 1896, Vol. XXX, pp. 143–154; Varieties of Apples, Bull. Ill. Agr. Exp. Sta., No. 45, July, 1896, pp. 297–348; The Tulip Tree, Trans. Ill. State Hort. Soc., 1897, Vol. XXXI, pp. 436–446; Soil Management of Orchards, same, 1897, Vol. XXXI,

pp. 26–36; Orchard Cultivation, Bull. Ill. Agr. Exp. Sta., No. 52, June, 1898, pp. 105–127; John Milton Gregory, etc., 22nd Rept. State Sup. of Public Instr., 1898, pp. 83–89; John Milton Gregory, Memorial Address, Urbana, Ill., October, 1898, pp. 1–22; The Apple-tree in Illinois, Trans. Ill. State Hort. Soc., 1898, Vol. XXXII, pp. 358–366; The Reciprocal Influences of Stock and Cion, same, 1898, Vol. XXXII, pp. 65–71; Practical Education same, 1899, Vol. XXXIII, pp. 360–371; The Apple-scab Fungus, same, 1900, Vol. XXXIV, pp. 86–94; The Botany of the Apple, Trans. Indiana Hort. Soc., 1900, pp. 84–95; Science in Education, Trans. Ill. Hort. Soc., 1900, Vol. XXXIV, pp. 375–382; Nature Study in the School Grades, same, 1900, Vol. XXXIV, pp. 393–394; Some Diseases of Apple Trees and their Fruit, same, 1901, Vol. XXXV, pp. 438–446; Papers on Bitter Rot of Apples, same, 1901, Vol. XXXV, pp. 166, 177; 1902, Vol. XXXVI, pp. 1–12; Street and Ornamental Trees, same, 1902, Vol. XXXVI, pp. 383–389; Street and Highway Planting, same, 1903, Vol. XXXVII, pp. 210–222; Weeds and Weed Vegalation, same, 1903, Vol. XXXVII, pp. 417–431; River Pollution and Purification. Trans. Amer. Microscopical Soc., 1904, Vol. XXV., pp. 105–125; Micro-organisms, of Soil and Human Welfare, *Science*, Vol. XX, No. 509, pp. 426–434, Sept. 30, 1904; Ornamental Vines, Trans. Ill. Hort. Soc., 1904, Vol. 38, pp. 384–393; Advance of Ornamental Horticulture in the State, same, 1905, Vol. 39, pp. 160–171; Investigations upon Bitter Rot of Apples, same, 1905, Vol. 39, pp. 195–200; The Public in Relation to Street Trees, same, 1905, Vol. 39, pp. 446–451. Pres. of Amer. Microscopical Soc., 1885–86; Gen. Sec. of same, 1886–89; vice pres. of Biological Section of the Amer. Assn. for Adv. of Sci., 1886–87.

Married Sarah H. Alexander, July 22, 1868, Seneca Falls, N. Y.

Address, 1007 W. Green St., Urbana, Ill.

PARKE TUNIS BURROWS

1892. (See No. 678)

NATHANIEL BUTLER

Born May 22, 1883, in Eastport, Me. f. Nathaniel Butler. m. Jennette Loring.

Professor of Latin, 1886–89; of English Literature, 1889–92. Prepared in Colby Univ., 1873. Prof. English Literature, Chicago Univ., till 1886; Prof. Latin, Illinois, 1886–89; Prof. English Lit., 1889–92; director of Univ. extension, Univ. of Chicago, 1892–95; delegate Univ. of Chicago to World's Congress on Univ. Extension, London, 1894; president of Colby Coll., 1895–1901; Prof. and Dean Univ. of Chicago, 1901—. Author: Bellum Helveticum (Latin textbook, 5th edit.), 1900. Article on University Extension, Universal Ency., 1901; Former and Present Conditions in Education, 1901; Syllabi of Lecture Studies on American and English Literature; monograph on the Study of Latin, Ill. State Teachers' Assn., 1888; On the Psychology of Conversion, Baptist Congress, Chicago, 1897; philosophical and educational articles and reviews.

Married Florence Reeves Sheppard, 1881, Chicago, Ill., (died June 21, 1902); Lillian M. Googins, Dec. 12, 1903, Chicago, Ill.

Address, 5601 Madison Ave., Chicago. Ill.

HELEN ELIZA BUTTERFIELD (SCHOONOVEN)

1891. (See No. 630)

WALTER G. CAMPBELL

1896. (See No. 931)

JOSEPH FLETCHER CAREY

Born Nov. 26, 1823, in New York City. f. William Carey, Reading, England. m. Hannah Williams, Wiltshire, England.

Professor of Latin and Greek, 1868–74. Prepared in Dutchess Co. Acad.,

Poughkeepsie, N. Y. M. A., 1846. Member of Philo. Teacher in Greenbush, N. Y., 1846–49; at West Bloomfield, N. J., 1849–50; Principal of Stillwater and Auburn Academies, 1850–03, and at Stillwater, N. Y., until 1855; Professor of Latin and Greek, Mich. State Normal, Ypsilanti, 1855–67; at Pittsburg, Pa., 1867–71; Prof. of Latin and Greek at Illinois, 1871–74; Agent Mutual Benefit Life Insurance Co., Pittsburg, Pa., 1874–94; resided at San Diego, Calif., 1894—. Member Baptist Church; Pres. Pittsburg Assn. of Ministers; Trustee Lewisburg (Bucknell) Univ., Pa., and of Mt. Pleasant Institute, Pa.; member American Civic Assn.

Married Hetty Forward Carey, 1849, at Sand Lake, N. Y.; at West Newton in 1870 and at Pittsburg, Pa., in 1882. *Children*, Charles Henry; Elizabeth Barbour, (died 1888); William Downing; Joseph F., Jr.; Edward Gregory, (died 1873); Augustus Walter; Katherine Markle; Alice Hannah.

Address, San Diego, Calif.

ALBERT PRUDEN CARMAN

Born July 1861, Woodbury, N. J. f. Rev. Thoman C. Carman, Oct., 1829, Bordentown, N. J. m. Phebe C. Pruden, 1838, Rockway, N. J.

Professor of Physics, 1896—. Prepared in State Model School, Trenton, N. J. B. A., 1883, College of N. J., now Princeton Univ.; M. A., 1884, same; D. Sc., 1886, same. Cliosophic Society of Princeton. Dickenson Prizeman; Fellow of Experimental Science. Univ. of Berlin, Germany, 1887–89; Universities of Vienna and Berlin, 1895–96. Instructor in Physics, Princeton 1883–84; Tutor of Math., 1885–87; Prof. of Physics and Electrical Engr., Purdue Univ., 1889–92; Prof. of Theoretical Physics, Stanford Univ., 1892–96; Prof. of Physics, Illinois, 1896—. Articles: A Wave Machine, *Physical Review*, Aug., 1904; Resistance of Tubes to Collapse, *Physical Review*, Nov., 1905; Theories of Electricity, *School Science*, 1904. Member of American Physical Soc.

Married Maude W. Straight, June 21, 1900, Oak Park, Ill.

Address, 908 W. California Ave., Urbana, Ill.

DAVID HOBART CARNAHAN

1896. (See No. 932)

GUISEPPE NAPOLEONE CAROZZI

Instructor in Music, 1892–93.

FREDERIC WALTON CARPENTER

Born May 12, 1876, Millbrook, N. Y. f. Franklin Tompkins Carpenter, Feb. 16, 1827, New York City. m. Jane Willets, July 25, 1830, Millbrook, N. Y.

Instructor in Zoölogy, 1904—. Prepared in New York City, School of Social Economics. B. S., 1899, N. Y. Univ.; M. A., 1902, Harvard; Ph. D., 1904, same. Phi Beta Kappa; Sigma Omega. Virginia Barret Gibbs Scholar; Edward Austin fellow, Harvard. Asst. in Biology, New York Univ., 1899–1900; Asst. in Zoöloyg, Harvard, 1901–03; Lecturer in Biology, New York Univ. Summer School, 1904; Instructor in Zoölogy, Illinois, 1904—. Articles: The Development of the Oculomotor Nerve, the Ciliary Gaglion, and the Abducent Nerve in the Chick, (in press); Bulletin of the Museum of Comparative Zoölogy at Harvard College, Mass. The Reactions of the Pomace Fly to Light, Gravity and Mech. Stimulation, *American Naturalist*, Vol. 39, 1905, pp. 156–171.

Address, 713 West Elm St., Urbana, Ill.

HUBERT V. CARPENTER

1897. (See No. 1014)

MAURICE LEROY CARR

1905. (See No. 2333)

LUCY HAMILTON CARSON

(See G6)

CHARLES WILLARD CARTER

1893. (See No. 725)

JOHN WATROUS CASE

Born Mar. 13, 1865, Ashtabula County, Ohio. f. George Fox Case, Ashtabula, Ohio. m. Ellen Watrous, Ashtabula, Ohio.

Asst. Prof. in Arch. Design, 1905—. Prepared in Detroit High School, Mich. Attended Univ. of Mich. and Boston Inst. of Tech. Delta Kappa Epsilon. Prize man in Two Year Course in Arch., Boston Tech., 1888; first place in the class by Boston Society of Architects. Two years' study in Europe; awarded Rotch Scholarship in Arch., 1892–94; Boston, Mass.; winter of 1892 studied in Athens, Greece; of 1893, in Paris, France. Architectural Draftsman in Baltimore, Md., 1894–95, in New York, 1895–96; Practiced Architecture in Detroit, Mich., 1897–1905; Head of Drawing Dept., Central High School, Detroit, 1899–1905; Asst. Prof. in Architectural Design, Illinois, 1905—. Hints to Art Students Abroad, *American Architect*, 1895; The Architect's Education, *The Brickbuilder*, 1901; The Curriculum of an Art University, same, June, 1902; The Crematorium, same, Oct., 1902. Member of Episcopal Church; American Soc. of Archts.; Detroit Golf Club; Champaign Country Club.

Married Elizabeth Wilhelmina Merrell, Nov. 28, 1900, Detroit, Mich.

Address, 211 W. University Ave., Champaign, Ill.

JOSEPHINE A. CASS

Instructor in Ancient Languages, 1886–88.

ORLO DORR CENTER

1905. (See No. 2337)

JAMES ALBURN CHILES

Born Mar. 6, 1877, Franklin Co., Mo. f. Alburn Chiles, 1853, Franklin Co., Mo. m. Emma Laura Drace, 1857, Franklin Co., Mo.

Instructor in German, 1905—. Prepared in Central Coll. Acad., Mo. B. A., 1895, Central Coll. Sigma Nu. Two years fellowship in German and one in French, at Vanderbilt Univ., Tenn. Instructor in German at Washington Univ., St. Louis, Mo., 1900–01; Journalist, 1904–05, *Globe-Democrat* Staff. Instructor in German, Sept., 1905—.

Address, 1011 W. Oregon St., Urbana, Ill.

PAUL CHIPMAN

1894. (See No. 788)

HALBERT LILY CHIPPS

1899. (See No. 1196)

CHARLES RICHARD CLARK

1898. (See No. 1106)

CYRIL B. CLARK

Born July 21, 1861, Alconbury, Peoria Co., Ill. f. James Clark, Feb. 22, 1819, Alconbury, Huntingtonshire, England. m. Susan Benson, Dec. 27, 1820, Thome, Yorkshire, England.

Asst. and Foreman, Machine Shops, 1890–1901. Prepared in Univ. of Illinois Acad. Asst. in Shops, 1890–1892; Foreman of machine shop, 1892–1901; machine shop and tool room foreman with Acme Harvester Co., 1901–03; Designer of special appliances and Asst. Supt., Racine Sattlery Co., to Apr. 1, 1905; Designer of agricultural implements and Master Mechanic, 1905—. Jig for rough castings Machinery, June, 1904. Vestryman, Christ

Church, Limestone, 1882–87; Emmanuel Church, Champaign, 1895–1901. Delegate to General Conv. Episcopal Church at San Francisco, 1901.

Married Mary Chamberlain, Sept. 15, 1887, Peoria Co., Ill. *Children*, Grace, born Dec. 17, 1888; Cyril Balfour, born June 21, 1890; Margaret, born Jan. 3, 1895; Mary Chase, born July 18, 1897; John Benson, born April 29, 1901; Catharine Priscilla, Nov. 6, 1902.

Address, 1501 West Main Street, Louisville, Ky.

DILLARD HAZELRIGG CLARK

Captain United States Army (retired). Professor of Mil. Science and Tactics, 1899–1900.

Address, Tonkawa, Okla.

GEORGE LUTHER CLARK

Born Feb. 19, 1877, in Ferry, Ohio. f. Horace Mann Clark, Sept. 13, 1854, Lytle, Ohio. m. Mary Ellen Coon, Oct. 18, 1858.

Professor of Law, 1904—. Prepared in Waynesville,Ohio,, High School. B. A., 1896, Kenyon Coll.; LL. B., 1899, Indiana; same, 1906, Harvard. Practice of Law, Frankfort, Ind., 1899–1900; Scholarship at Harvard Law School, 1901–02; Instructor in Law, Leland Standford, Jr., Univ., 1902–04; Professor of law, Illinois, 1904—. Member Phi Beta Kappa, 1895; Honorary member of Phi Delta Phi, 1903.

Married Mary Craig Mathers, June 25, 1902, at Bloomington, Ind. *Child*, George Mathers, born Apr. 29, 1903.

Address, 810 Hubbard Street, Urbana, Ill.

GERTRUDE CLARK CHURCH

Born Apr. 15, 1866, in Detroit, Mich. f. Nelson Washington Clark, 1808, New York State. m. Ellen Augusta Hurlbut, 1835, Portland, Conn.

Instructor in Household Science, 1903–04. Prepared in Michigan State Normal Coll., Ypsilanti. B. S., 1892, Univ. of Michigan. Pi Beta Phi. Science teacher High School, Coldwater, Mich., 1886–90; Principal High School, Ishpenning, 1901–03; Instructor in Household Science, 1903–04. Series of Articles on Household Science, in *School News* of Illinois, 1903–04 and 1904–05; Article on Food, Bulletin 15, No. 19, Cornell Univ., pp. 385–392; Pres. Woman's Foreign Missionary Soc. (Methodist), Madison, 1897, 1900; Sec. Free Kindergarten Assn., Madison, 1898–99. Managing Editor *Arrow* (Pi Beta Phi), 1896–1901; Member of Madison Woman's Club, 1898–99; Tuesday Club (literary), Milwaukee; Milwaukee branch Coll. Alumnæ.

Married Hiram Allen Sober, Nov. 23, 1892, (died Sept. 10, 1900); James Sherman Church, Apr. 5, 1905. *Child*, Marion Ellen, born Dec. 23, 1893.

Address, 683 Stowell Ave., Milwaukee, Wis.

SAMUEL C CLARK

Born June 14, 1874, in Jersey City, New Jersey.

Instructor in Chemistry, 1903—. Prepared in Bedford High School. Attended State Normals at Normal DeKalb, two years and several summers; Univ. of Chicago, one year and several summers. Grad. N. I. S. N. S., 1900; B. S., 1900, Chicago. Taught Rural School, Taylor Co., Ia.; Sciences at Chrisman, Ill., High School, 1895–96; same, and Principal, 1896–98; Seventh grade, city schools, De Kalb, Ill., 1899–1900; Physics and Chemistry, Warren High School, Ohio, 1900–01; Sedalia High School, Mo., 1901—02; Pillsbury Acad., Physics and Chemistry, 1902–03; Asst. in General Chemistry, Illinois, 1902–05; Instructor, same, 1905—.

Address, 110 Chem. Lab., Univ. of Ill.; Residence, 1002½ W. California Ave., Urbana, Ill.

THOMAS ARKLE CLARK

1890. (See No. 591)

WILLIAM ARTHUR CLARK

1905. (See No. 2341)

LILLIE ADELLE CLENDENIN

Instructor in English in Academy, 1898–1901.

GEORGE PERKINS CLINTON

1890. (See No. 593)

HENRY LIVINSTON COAR

Born June 16, 1862, London, England. f. Firman Wood Coar, Dec. 2, 1825, Philadelphia, Pa. m. Lucinda Elizabeth Blake, Nov. 4, 1843, Boston, Mass.

Instructor in Mathematics, 1898—. Attended Kaiser Wilhelm Gym., Cologne, Germany, 1876–84. Townsend Scholarship, Harvard. M. A., 1895, Harvard; Ph. D., 1903, Illinois. Graduate Student, Univ. of Boston, S. S., 1884; Johns Hopkins Univ., 1884–86; Harvard Univ., 1892–95; Univ. of Ill., 1901–03. Instructor in German, Harvard Univ., 1892–93, 94–95; in Mathematics, do., 1892–95; in Univ. of Mich., 1895–97; Instructor in Math., Illinois, 1898—. Articles, The Position of Geometry in Primary Education, *Education*, Vol. X., 1889, 179; When and How Geometry should be Taught, *The Academy*, Vol. V, 1890, pp. 231; Routine Work in Mathematics, *The School Review*, Vol. VII, 1900, pp. 271; The Volume of the Sphere, *Amer. Math. Monthly*, Vol. X, 1903, pp. 9–11; Functions of Three Real Variables (in press), *Amer. Journal of Mathematics*. Member of Sigma Xi.

Married Mary Elizabeth Coar, Dec. 29, 1888, Ednor, Md. *Children*, Marjorie Belle, born Jan. 4, 1890; Helen Ruth, born, Dec. 6, 1891; Henry Osgood, born Jan. 20, 1896.

Address, 930 W. Illinois St., Urbana, Ill.

VANTILE WILLIAM CODDINGTON

1875. (See No. 60)

HARRY CLAY COFFEEN

1898. (See No. 1108)

AGNES MARY COLE

1901. (See No. 1476)

STEPHEN SHELDON COLVIN

Born Mar. 29, 1869, in Phenix, Rhode Island. f. Stephen Colvin, 1821, Pippin Orchard, R. I. m. Clara Ann Turner, 1847, Guernsey, England.

Assistant Professor and Associate professor of Psychology, 1901—. Prepared in Worcester Academy. B. P., 1891, Brown Univ.; M. A., 1894, same; Ph. D., 1897, University of Strassburg, 1897. Zeta Psi; Phi Beta Kappa. Third Carpenter Prize, Dunn Premuim. Instructor in Rhetoric, Brown Univ., 1892–95; instructor in English, Worcester High Schools, 1897–1901; assistant professor of philosophy, Brown Univ., 1903–04; Assistant Professor of Psychology, Illinois, 1901–04; associate professor of Psychology, 1904—. Published, The Thing-in-itself of Schopenhauer, Providence, 1897; The Fallacy of Extreme Idealism, *Amer. Journ. of Psychology*, July, 1900, 16 pp.; The Common Sense View of Reality, *Philosophical Review*. Mar., 1902, 16 pp.; The Psychological Necessity of Religion, *American Journal of Psychology*, Jan., 1902; The Teaching of History, *Journal of Pedagogy*, Dec., 1901, 18 pp.; Invention vs. Form in English Composiiton, *Pedagogical Seminary*, Mar., 1903, 20 pp.; Sense of Humor in Children, Proceedings of Illinois State Teachers' Assn., 1903, 15 pp.; The Problem of Psychological Determinism, *Journal of Philosophy, Psychology and Scientific Method*, Oct. 27, 1904, 7 pp.; Is Subjective Idealism a Necessary Point of View for Psychology? same, Apr., 27, 1905, 7 pp.; The Concept of Adjustment as Applied to Education, *Educational Review*, May, 1905, 5 pp.; Adjustment and the Ideal, same, Nov., 1905; The University of Illinois, *New*

England Magazine, Mar., 1906, 20 pp.; Development of Imagination in School Children, *Pedagogical Seminary*, Mar., 1906, 14 pp.; Member of Amer. Psychological Assn., 1902; Western Philosophical Assn., 1902.

Married Edna Frances Boothman, Oct., 1891, at Phenix, Rhode Island, (died Jan., 1893); Eva Mable Collins, July, 1895, Buttonwoods, Rhode Island. *Child*, Sheldon David, born Sept. 21, 1896, at Strassburg, in Elsass. Address, 910 West Oregon St., Urbana, Ill.

THEODORE B. COMSTOCK

Born July 27, 1849, in Cuyahoga Falls, Ohio. f. Calvin Josephus Comstock, Mar. 15, 1825, in Utica, New York. m. Amelia Maria Hanford, Oct. 1, 1825, Middlebury, Ohio.

Professor of Mining Engineering and Physics, 1885–89. Prepared in Central High School, Cleveland, Ohio, and private schools. B. Agr., 1868, State Coll., Penn.; B. S., 1870, Cornell, Univ.; D. S., 1886, same. Member Washington Soc. at State College; founder (Cornell Univ.) Irving Lit. Soc. and Nat. Hist. Soc.; Delta Upsilon, Cornell Chapter; Sigma Chi (honorary), Cornell Chapter. Prizes in Geology and Agricultural Chemistry, Cornell. Instructor in Botany, Cornell, 1868–70. First Asst. and Photographer, Morgan Expedition to Brazil, 1870; Professor of Natural Sceince, Pelham Priory., Westchester Co., N. Y., 1871–73; same, at Miss Nourse's Acad., Cincinnati, Ohio, 1873; Geologist, Capt. Jones' Expedition to Yellowstone Park, Wyo., 1873; Acting Professor of Geology and Paleontology, Cornell, 1875–79, founded Dept. of Practical Geol.; Associate Professor in Harvard Summer School of Geology, with Geol. Survey of Ky., 1876; led Expedition to N. W. Provinces, Canada, 1877; General Mgr., Niagara Consolidated Mining Co., Eureka, Colo., 1879–1884; Manager of Comstock & Co.'s Ore Sampling Works, Silverton, Colo., 1880–84; Partner in Morton & Comstock Electric Co., Cleveland, 1884–85; Professor of Mining Engineering and Physics, Illinois, 1885–89; engaged on Geological Surveys of Ark. and Texas, in vacations, 1887–89; Asst. State Geologist, Texas, 1889–91; Director, Arizona School of Mines at Tucson, 1891–95; Chairman of Faculty, Univ. of Arizona, 1892–94; President, Univ. of Arizona, 1894–95; President and Gen'l Mgr., Security Mining and Development Co., 1895–1901; Consulting Engineer, Prescott Development Syndicate, Ltd., Glasgow, Scotland; Cons. Engr. for large Amer. and Mex. and European mining companies, 1901–05; President of Comstock Investment Co., Los Angeles, 1905—. Published, An Outline of General Geology, The Univ. Press, Ithaca, N. Y.; 1878, 8vo., 84 pp.; Vein Structure of S. W. Colo., reprint Trans. Amer. Inst., Min. Eng., 86; Report on Geology of N. W. Wyoming, 1874; special ed. from office Chief of Engrs., U. S. A., 1875; Report, Geological Survey of Arkansas, 1887, first and second reports Geol. Survey of Tex., 1890–91; Geology and Vein Phenomena of Arizona, reprint Trans. Amer. Inst. Min. Engrs., 1900; Articles in *Engineering and Mining Journal* and other scientific periodicals, numerous articles on geology, minerology, metallurgy; contributions to Trans. Amer. Inst. Mining Engineers, etc. Member, Sigma Xi; Archaeol. Inst. America; fellow (founder) Geological Soc. of America; life fellow Amer. Assoc. Adv. of Sci.; Institution of Mining Engineers, England; foundation member, Hellenic Travelers Club; California Club; councillor, Amer. Inst. Civics; National Geographic Soc.; New York Acad. of Sciences; Pres. So. Calif. Acad. Sci., 1901–03; Chairman Exec. Com. Southwest Soc., 1903–04; Director Auditorium Co.; Vice-pres. Cornell Club of Los Angeles, 1905–06.

Married Blanche Huggins, Dec. 9, 1880, Cleveland, Ohio.

Address, 534 Stimson Bldg., Los Angeles, Calif.

HIRAM BOARDMAN CONIBEAR

Born Sept. 5, 1871, in Mineral, Ill. f. Edward H. Conibear, born in Devenshire Co., England. m. Amelia Boardman, born in Yorkshire Co., England.

Assistant Director of Athletics, 1901–03. Prepared in Mendota, Ill.,

Peoria, and Dixon. Four years at Chautauqua School of Physical Education, New York. Assistant to Prof. A. A. Stagg, in Athletic Dept., Univ. of Chicago, four years; assistant director of athletics, two years at Illinois; director of athletics and physical culture, Univ. of Montana, for two years; instructor in Univ. of Chicago to date. Inventor of several football and athletic appliances. Member of Hyde Park Baptist Church; originator of the Silent Sentinel at Univ. of Mont., society for the betterment of college spirit.

Married Grace Emmeritt Miller, Nov. 8, 1898, at Dixon, Ill.

Address, 5508 Greenwood Ave., Chicago, Ill.

AGNES SPOFFORD COOK (GALE)

Born Aug. 7, 1873, in Normal, Ill. f. John Williston Cook, born Apr. 20, 1844, Oneida Crossing, N. Y. m. Lydia Farnham Spofford, Jan. 22, 1846, Andover, Mass.

Instructor in Rhetoric, 1897–99. Prepared in High School Dept. of Ill. State Normal Univ. B. A., 1896, Univ. of Chicago. Member Zeta Alpha, Wellesley Coll.; The Morton Board and Nu Pi Sigma, Chicago Univ. Graduate Scholarship (resigned). Instructor in Rhetoric and Composition, 1897–99; Acting Head of Rhetoric Department, 1898–99. Published: The Story of Ulysses, Public School Publishing Co., Bloomington, Ill., 1897, 100 pp.; Songs of the Tree-top and Meadow, edited with Lida B. McMurry, do.; Ruskin's Sesame and Lillies, and Cooper's Last of the Mohicans, edited with notes, Silver, Burdett & Co., New York. 1899, 137 and 454 pp.; Achilles and Hector, Rand, McNally & Co., Chicago, 1904, 200 pp.; Songs of Mother and Child, in collaboration with Lida B. B. McMurry, Silver, Burdett & Co., 1905, 250 pp.

Married Henry Gordon Gale, Jan. 5, 1901. *Children*, Helen, born and died Oct., 10 1901; Beatrice, born May 20, 1904.

Address, care Dr. H. G. Gale, Quadrangle Club, Univ. of Chicago, Chicago, Ill.

ELIZABETH CUTTING COOLEY (BRUNER)

Asst. Prof. of German Language and Literature, 1893–95.

Married James D. Bruner, Dec., 1894, Blue Lick Springs, Ky. *Children*, James Willis, born Oct. 1, 1895; Arthur Cutting, born Nov. 24, 1897; Lee Moulton, born May 23, 1901.

Address, Chapel Hill, N. C.

ROBERT WILSON CORNELISON

1890. (See No. 595)

CHARLES SPENCER CRANDALL

Born Oct. 12, 1852, in Waverly, New York.

Instructor and Asst. Professor of Horticulture, 1902—. Prepared in La Porte, Ind., High School. B. S., 1873, Michigan. M. S., 1889. Asst. in Horticulture, Michigan Agr. Coll., Feb., 1885–89; professor of Botany and Horticulture, Colorado Agr. Coll., 1890–1900; Instructor in Horticulture, Illinois, 1902–03; Asst. Professor of Horticulture, 1903—. Published, Colorado Exp. Station, Bulletin No. 17, pp. 42, Oct., 1891, Fruit Interests of the State; No. 23, pp. 12, 1893, Colorado Weeds; No. 28, pp. 12, Sept., 1904, The Russian Thistle; No. 41, pp. 21, Feb., 1898, Blight and Other Plant Diseases; No. 50, pp. 48, Dec., 1898, Notes on Plum Culture; Illinois Exp. Station, Bulletin No. 98, pp. 465–560, Feb., 1905, The Curculio and the Apple. Magazine Articles: Natural Reforestation on the Mountains of Northern Colorado, Garden and Forest, 1897, Nov. 3, pp. 437, Nov. 10, pp. 446–447. The Tall Green Orchard Visited by Mosquitoes, *The Plant World*, Jan., 1900, pp. 6–7. Other papers published: The Art of Grafting, Report Michigan State Hort. Soc., 1886, pp. 205–209; Breeding and Selection of Seeds, Report Mich. State Board of Agr., 1889, pp. 430–443; Observations on the Relative Moisture Content of Fruit Trees in Winter and in Summer,

Proc. American Assn., for the Adv. of Sci., 1898, pp. 405–407; Reports Ill. State Horticulture Soc.: Pruning Orchard Trees, 1902, pp. 396–400; The Food Requirements of Orchard and Garden Plants, 1902, pp. 455–462; The Curculio and the Apple, 1903, pp. 176–189; Small Fruits Other than Strawberries, 1903, pp. 434–439; Picking and Packing Apples, 1903, pp. 575–590. Member of Amer. Assn. for Adv. of Sci., 1891; fellow, 1884; American Pomological Soc., life member, 1898; Illinois State Hort. Soc., life member, 1902; Society of Hort. Science, 1905.

Address, 1106 West Oregon Street, Urbana, Ill.

FRED RANDALL CRANE

Born Jan. 21, 1875. f. Marvin David Crane. m. Jennie Randall.

Assistant and Instructor in Farm Mechanics, 1899—. Prepared in Frankfort High School and Ferris Industrial School for Teachers, Mich. B. S., 1899, Mich. Agr. Coll. Olympic Soc. Asst. in Farm Mechanics, 1899; Instructor, same, 1901—.

Address, Urbana, Ill.

WILLIAM CROCKER

1902. (See No. 1644)

WALTER LOUIS CRONIN

Born Oct. 3, 1882, South Boston, Mass.

Instructor in Applied Mechanics, 1905–06. Prepared in Boston Mechanic Arts High School. B. S., 1904, Mass. Inst. of Tech. Took partial course in Civil and Sanitary Engr. and Naval Architecture. Taught in Evening Educational Centers of Boston during winter of 1904–05; Instructor of applied Mechanics, Univ. of Ill., 1905; Instructor in applied Mechanics, U. of I., 1905—.

Address, 506 E. Springfield Avenue, Champaign, Ill.

CLIFFORD CROSBY

1905. (See No. 2352)

WILLIAM LEEBRICK CROUCH

1901. (See No. 1480)

ALBERT ROOT CURTISS

Born May 26, 1876, in Howell, Michigan. f. Henry B. Curtiss, Apr. 30, 1829, in Geneva, New York. m. Sarah A. Clark, Aug. 13, 1830, Oneida, N.Y.

Instructor in Wood Shop, 1893–1906. Ttepared in Howell High School, Mich. Instructor in Wood Shop, Mich. Agr'l Coll., 1890–93; Instructor Wood Shop, Illinois, 1893–1906; with Curtiss, Randall & Co., Champa Ill., Jan. 1, 1906—.

Married Sarah A. Hungerford, Mar. 9, 1886.

Address, 412 Daniel Street, Champaign, Ill.

RICHARD SYDNEY CURTISS

Born Nov. 8, 1864, Stratford, Connecticut. f. Elbert O. Curtiss, 1834, Stratford, Conn. m. Emma Reeve, Brooklyn, New York.

Asst. Prof. of Organic Chemistry, 1904—. Prepared privately at Stratford. Ph. B., 1888, S. S. S., Yale; Ph. D., 1892, Univ. of Wurzburg. Chemist, Conn. Expt. Station, 1888–90 and 1893; Docent and Instructor in Organic Chemistry, Univ. of Chicago, 1893–97; Prof. of Chemistry, Hobart Coll., Geneva, N. Y., 1897–1901; Prof. of Chem., Union Coll., Schenectady, N. Y., 1901–04; Asst. Prof. in Organic Chemistry, Illinois, 1904—. Published, Ueber den Optischen isomeren Gulonsauren, dissertation, Wurzburg, 1892; *Berichte der deutschen Chem. Gesellschaft*, 1892; Fat Extraction Experiments, Rept. Conn. Agr. Expt. Station, 1899; Experiments on Acetylacetone and Acetoaceticether, *Amer. Chem. Journal*, 1984; On some Malonic Acid Derivatives, *Amer. Chem. Jour.*, 1897; On the Action of Nitrous Acid on Ethylanilino

Malonate, *Amer. Chem. Jour.*, 1900; On an Acid Derivation of Ethylanilino Malonate, *Amer. Chem. Jour.*, 1902; Certain Substitution Derivatives of of Ethyl Amilino Malonate, *Amer. Chem. Jour.*, 1903; A Convenient and Practical Method for Making Mesoxalic Esters, *Amer. Chem. Jour.*, 1905; Ethyl oxomalonate and its behavior toward Ammonia, same, 1906; *Science*, XXIII, 337; The Action of Nitrous Anhydride on Ethyl Malonate, *Amer. Chem. Jour.*, 1906. Member Der Deutschen Chemischen Gesellschaft, of Berlin; Der Wurzburger Chemischen Gesellschaft, Wurzburg, Bavaria; Amer. Chem. Soc.; Sigma Xi. Fellow A. A. A. A.

Married Jessie Loop, June 14, 1899, Clifton Spr., N. Y. *Children*, Harold L., born July 1, 1901; Hildegard, born Oct. 30, 1902.

Address, Univ. of Ill., Urbana, Ill.

DWIGHT STOUT DALBEY

1902. (See No. 1647)

ARTHUR HILL DANIELS

Born Oct. 19, 1865, East Medway, Mass. f. Elijah Breck Daniels, Feb. 17, 1836, East Medway, Mass. m. Roxa Boyden, Nov. 2, 1836, Dedham, Mass.

Instructor, Assistant Professor and Professor of Philosophy, 1893—. Prepared in Medway High School. B. A., 1887, Olivet Coll., Mich., B. D., Yale Divinity School, 1890; Ph. D., 1893 Clark Univ. Instructor in Philosophy, Illinois, 1893–95; Asst. Prof., same, 1895–99; Prof., same, 1899—. Articles: Regeneration: A Study of the New Life, *Amer. Jour. of Psychology*, Vol. VI, 1893, pp. 61–106; The Memory, After-Image and Attention, *Amer. Jour. of Psychology*, Vol. VI, 1893, pp. 558–564; The Teaching of Logic, *Popular Science Monthly*, 1905, pp. 143–150. Member Amer. Psychological Assn.; Amer. Philosophical Assn.; Western Philosophical Assn.

Married Eunice Dean, July 21, 1898, Cohasset, Mass.

Address, 913 West Illinois St., Urbana, Ill.

EUNICE DEAN DANIELS

Born Apr. 9, 1865, Lowell, Mass. f. James Dean, Nov. 27, 1818, Clitheroe, England. m. Sarah Bowers Chase, Dec. 13, 1818, Swanzey, Mass.

Instructor in Piano; Head of Woman's Hall, 1901—. Prepared in Manchester High School, N. H. Attended Wellesley Coll., 1882–83. Alpha Chi Omega. Private Teaching, Piano and Harmony in Boston and Lowell, Mass., 1884–98; Instructor of Music, Piano, 1901–05; Head of Woman's Hall, July, 1905—. Song, The Night has a Thousand Eyes, pub. by A. P. Schmidt, Boston.

Married Arthur Hill Daniels, July 21, 1898, Cohasset, Mass.

Address, 913 West Illinois St., Urbana, Ill.

MARY DARROW (OLSON)

Born in Cleveland, Ohio. f. Ammirus Darrow, Nov., 1818, Henrietta, New York. m. Emily Eddy, Oct. 1826, Windsor, Conn.

Assistant to Professor Snyder, 1883–85. Prepared in Allegheny College, Meadville, Pa. B. A., 1882, Allegheny Coll. Ossoli Lit. Soc. Teacher of Latin and Greek, North Eastern Ohio Normal School, 1882–83; Asst. to Prof. Snyder, Sept., 1883–85, Illinois. Teacher in Chicago, 1889. Appointed Prin. of Park Manor Pri. School, 1890; Prin. McCosh Grammar School, May, 1894—. Member, Chicago Political Equality Club; Ella F. Young Club (Women Principal of Chicago). Vice Pres., State Suffrage Assn.; Nat. Ed. Assn.; Bureau of Geography.

Married O. G. Olson, Oct. 6, 1889, in Racine, Wis.

Address, 6036 Jefferson Ave., Chicago, Ill.

EUGENE DAVENPORT

Born June 20, 1856, Woodland, Mich. f. George Martin Davenport, Mar. 3, 1828, Danby, New York. m. Esther Sutton, May 18, 1830, Monroeville, Ohio.

Dean of College of Agriculture, Director of Agricultural Exp. Sta., and Professor of Thremmatology, 1895—. Prepared in Teachers' School in Woodland Township. B. S., 1878, Mich. Agr. Coll. Delta Tau Delta; Christian Union resembling the present Y. M. C. A. Farmer till 1889; Professor Agriculture of Mich. Agr. Coll., 1889–91; Director, Collegio Agronomica, Piricicaba, state of San Paulo, Brazil, S. A., 1891–92; Dean of College of Agr., Illinois, 1895—; Director Agr. Exp. Station, same, 1897—; Professor of Thremmatology, same, 1901—. Congregational Church; American Assn. for Adv. of Science; Amer. Breeders' Assn.; Mich. Academy of Science; Amer. Geographic Society. Published various bulletins from Mich. and Ill. Exp. stats.; occasional addresses and articles on Agricultural topics. In preparation, 500 page-vol. in Thremmatology, to be published by Ginn & Co.

Married Emma Jane Coats, Nov. 2, 1881, Woodland, Mich. *Children*, Dorothy, born Feb. 3, 1897, (died Feb. 7, 1897); Margaret, born Sept. 6, 1898.

Address, 805 South Wright St., Champaign, Ill.

CHARLES GIDEON DAVIS

Born Mar. 6, 1875, in Sheridan, Ind. f. Newton Jasper Davis, Nov. 23, 1823, Connersville, Ind. m. Mary Jane McMinds, born in Ripley Co., Ind.

Instructor in German, 1903—. Prepared in Sheridan High School. B. A., 1898, Univ. of Ind.; Ph. D., 1902, Freiburg Univ. Attended Geneva Univ., Switzerland, 1901, and Univ. of Grenoble, France, vacation course, 1901. Member, Y. M. C. A.; Goethe Gesellschaft. Taught Sixth Grade, in Noblesville, Ind., 1895; messenger of Indiana State Appellate Court, 1895–97; principal of high school, Williamsport, Ind., 1898–1900; instructor in Latin and Botany, Robert's Inst., Freiburg, Germany, 1900–02; private tutor, Wiesbaden, Germany, 1902–03; instructor in German, Illinois, 1903—. Published, Die Deutschen Substantiva auf -ling im Achtzehnten Jahrhundert, Truebuer, Strassburg, 1905, 50 pp., and in *Zeitschrift fur deutsche Wortforschung*, 1903; Berlin as a Music Center, translated from the German for the Music Lover's Calendar, Boston, 1906. Member M. E. Church; Modern Lang. Assn.

Address, 905 West Green St., Urbana, Ill.

CHESTER MORTON DAVISON

1898. (See No. 1112)

EDNA D. DAY

Born Aug. 24, 1871, in New York City.

Fellow in Botany, 1904–05. Prepared in Jersey City High School, 1887–89, and East Orange, N. J., 1889–91. B. S., 1896, Univ. of Mich.; M. S., 1897, same. High School teacher of Science; teacher of Botany in Domestic Sci. Dept. of Chautauqua; head of depts. of Biology, Chemistry and Home Economics, Lake Erie Coll. Fellow in Botany, U. of I., 1904–05.

Address,

CHARLES DE GARMO

Born Jan. 7, 1849, in Mukwonago, Wis. f. Rufus De Garmo, Nov. 1, 1821, Esopus, New York. m. Laura Wilbury, Aug., 1822, Petersborough, New York.

Prof. of Science and Education, 1890–91. Prepared in Ill. State Normal Univ. Ph. B., 1886, Univ. of Halle. Prof. of Mod. Langs., Ill. S. Normal Univ., 1886–90; Prof. of Psychology and Education, Illinois, 1890–91; Pres. Swarthmore College, Swarthmore, Pa., 1891–99; Prof. of Science and Art of Education, Cornell Univ., 1898—. Private in 149th Illinois, 1865–66.

Published: Books: Essentials of Method, D. C. Heath & Co., 1890; Translation of Lindner's Psychology, D. C. Heath & Co., 1890; Language (English) Series, 1898, Amer. Book Co.; Interest and Education, 1903, Macmillan Co.; Herbart and the Herbartions, Scribners, 1898. Articles in Ed'l *Review* and *Annals of Amer. Acad. Education and Public School Journal* (now *School & Home Journal*), Bloomington, Ill. Pres. Nat'l Herbart Soc., 1894.

Married Ida Witbeck, Dec. 29, 1875. Children, Walter C., 1876; Mabel L., (died) 1880; Robert Max, born 1885.

Address, 809 East State St., Ithaca, N. Y.

WILLIAM MAURICE DEHN

1903. (See G18)

WILLIAM CULLEN DENNIS

Born Dec. 22, 1878, Richmond, Ind. f. David Worth Dennis, 1849, West River, Ind. m. Martha Ann Curl, Marshall, Ind.

Instructor, Assistant Professor of Law, 1902–04. Prepared at home, Gymnasium at Bonn, Germany, and Ediburgh Royal High School. B. A., 1896, Earlham Coll.; B.A., 1897, Harvard Coll; A. M., 1898, do.; LL. B., 1901, do. Commencement Speaker, Harv., 1898. Secretary, Lake Mohank Conference on International Arbitration, 1901–02. Instructor in Law, Illinois, 1902; Asst. Prof., same, 1902—; Asst. Prof., Stanford Univ., 1904–05; Adjunct Prof. Columbia Univ., 1905–06; Asst. Solicitor of the Dept. of State, July, 1906—. Article, The Panama Situation in the Light of International Law, *Amer. Law Register*, May, 1904, Vol. 52, No. 5. Sec. Section on International Law of Dept. of Jurisprudence of Intern. Congress of Arts and Science, St. Louis, Sept., 1904; Delegate Universal Congress of Lawyers and Jurists, St. Louis, Sept., 1904.

Address, Dept. of State, Washington, D. C.

IDA HARRIS DERBY

Instructor in Chemistry, 1900–01.

SARAH LOUISE DEWEY

1897. (See No. 1019)

EDWIN GRANT DEXTER

Born April 4, 1868, Milltown, Me. f. Rev. Henry Vanghan Dexter, M. A., D. D., April 4, 1816, Wayne, Me. m. Mary Edna Boardman.

Professor of Education; Director, School of Education, 1900—. Prepared in Wocester Acad. B. P., 1891, Brown Univ.; M. A., 1892, same; Ph. D., 1899, Columbia. Zeta Psi; Phi Beta Kappa; Pres. Univ. Glee Club; Pres. of Univ. Boating Assn. Scholarship, Brown Univ., Fellowship, Columbia Univ., 1899. Instructor in Applied Math., 1891–92; Science Master, Colorado Springs High School, 1895–1900; Professor of Education, Illinois, 1900—. Director of Summer Session, 1901 and 1902; Dean, Summer Session, 1805–06; Director School of Education, 1905—. Medal for Educational Exhibit, Columbian Exposition, 1893. Published: A History of Education in the United States, Macmillan, New York, 1904, XXI + 657; Weather Influences: An Empirical Study of the mental Effects of definite Meteorological Conditions, Macmillian, New York, 1904, XX 288. Articles: The Child and the Weather, Proc. Colo. State Teachers Assn., Denver, Dec., 1897; The Influence of the Weather upon Children, (tables) Studies from the Colo. State Normal School, Greeley, Jan., 1898; The Child and the Weather, *Pedagogical Seminary*, Vol. V., pp 512–523. Apr., 1898; An Interesting Monstrosity, *Science*, Vol. VII, p. 136, January, 1898; The Influence of the Weather upon the Activities of Children, Proc. of N. E. A., 1898, Washington, D. C.; Conduct and the Weather, Monograph Supplement No. 10, *Psychological Review*, pp. VIII 105; Crime and the Weather, *Scientific American Suppl.*, Jan., 1899; Conduct and the Weather, (Review), *Psychological Review*, Jan., 1899; The Mental Effects of the Weather, *Science*, Vol. X, pp. 176–181, Aug., 1899. The Influence of the Weather upon Crime, *Popular*

Science Monthly, Vol. LV, pp. 653–660, Sept., 1899; The Energy of the Child, The Colo. *School Jour.*, Oct., 1899, Repr. in the *Crucible*, Oct., 1899; School Deportment and the Weather, *Educational Review*, (N. Y.), pp. 160–168, Feb., 1900; The Electrical Potential of the Atmosphere referred to other Conditions, *Scientific American Suppl.*, Feb. 24, 1900; Drunkenness and the Weather, *Nature* (London), Feb., 15, 1900; Colorado Climate: A Comparative Study, Mountain Sunshine, Colorado Springs, May, 1900, Pub. by Board of Trade, pp. 79–85; Drunkenness and the Weather, The Amer. Acad. of Pol. and Soc. Sci., Philadelphia, No. 287, pp. 78–90, Oct. 2, 1900; A Suggested Course in Physical Geography, Proc. of Conference of Co., Supts. and Instrs. Inst., May, 1901; Freedom in the High School Course, Proc. Ill. State Teacher's Assn., 1900, Repr. *Jour. of Pedagogy*, Vol. 14, pp. 97–108, Dec., 1901, and *Review of Education*, Chicago; Suicide and the Weather, *Popular Science Monthly*, Vol. LVIII, pp. 604–615, Apr. 1901; Colorado Climate: A Comparative Study, *Phil. Med. Jour.*, Dec., 1900; Some Conditions influencing Success at School, *Science*, Vol. XIV, pp. 247–255, Aug. 16, 1901; Notes of Child Study (review), *Educational Review*, Vol. XXII, pp. 521–525, Dec., 1901; Ethics and the Weather, *International Jour. of Ethics*, Vol., pp, July, 1901; The Survival of the Fittest in Motor Training, *Educational Review*, Vol. XXIII, pp. 81–91, Jan., 1902; A Study of Calms, *Popular Science Monthly*, Vol. LX, 521–528, Apr., 1902; A Study of Twentieth Century Success, *Popular Science Monthly*, Vol. LXI, pp. 241–251, July, 1902; Should Entrance to College be through the Examination of the Pupil or of the School? Proc. N. E. A., 1902; Repr. in *New York School Journal*, pp. 12–19, July, 1902; The Physiological Effects of Diminished Air Pressure, *Sci. Amer. Supp.*, New York, Aug., 30, 1902; Weather Superstitions, same, Dec. 13, 1902; Inductive Studies in Weather Influence, *Monthly Weather Review*, Washington, Jan., 1903; Training for the Learned Professions, *Weather Review*, Vol. XXV, pp. 28–38, Jan., 1903; Uniformity in College Catalogues, same, Vol. XXXV, p. 206, Feb., 1903; High Grade Men: In College and Out, *Popular Science Monthly*, Vol. LXII, pp. 429–435, Mar., 1903; What is the Best College? *World's Work*, Vol. V, pp. 3302–3304, Apr., 1903; Accidents from College Football, *Educational Review*, Vol. XXV, pp. 415–428, Apr., 1903; The Psychology of Weather Influence, Proceedings, Amer. Psychol. Assn., Abstract in *Psychological Review*, New York, Mar., 1903; The Educational Status of the Legal Profession, *Green Bay*, Boston, Vol. XV, pp. 207–221, May, 1903; Training for the Ministry, *Harper's Weekly*, Vol. XLVII, pp. 960–961, June 7, 1905; The Accrediting Plan of College Entrance, Proc. of Ed. Conf. held at Northwestern Univ., Oct., 1903; The Problem of the Dull Pupil, Proc. Ill. State Teacher's Assn., Dec., 1903; Appendicitis and the Race, *Science*, Vol. XX, July 1, 1904; The Best College: What is it? *Education*, Vol. XXIV, pp. 603–613, June, 1904; The Influence of the Weather upon the Deportment of the Child, Proc. Internat. Cong. of School Hygiene, Ausenberg, Germany, Apr., 1904; Herbert Spencer, *The Illinois*, Mar., 1904; Effects of the Sun upon the Black Race, *Scientific American*, Aug. 20, 1904; The Psychology of Advertising, *Printer's Ink*, Vol. XLVIII, pp. 14–18, Aug. 24, 1904; The present status and personnel of the secondary teaching force in the United States, Year Book, Nat. Soc. for the Scientific Study of Education, Part I, pp. 49–62, Dec., 1904; Age and Eminence, *Popular Science Monthly*, Vol. LXVI, pp. 538–543, Apr., 1905; Education, Year Book, Social Progress, Mar., 1905; pp. 187–193; Mental Development and the Teaching Process, Proc. N. E. A., 1905, Repr. *New York Journal*, July 22, 1905. Member: Ill. State Schoolmaster's Club; Ill. State Teachers' Assn., Pres. Child Study Sec.; N. E. A., Pres. Child Study Sec.; Amer. Psychological Assn.; Amer. Geog. Soc.; Amer. Social Science Assn.; Internationalen Societie fur Schulhygiene; Societie Jean Jacques Rousseau; Nat. Soc. of Coll. Teachers of Education; Pres. Nat. Soc. for the Scientific Study of Education, 1905–06; Fellow Amer. Assn. for the Adv. of Sci.

Married Allie Martin Hodge, June 7, 1895, Colorado Springs, Colo. *Chil-*

dren, Henry Vanghan, born Mar. 27, 1896, Louise, born Aug. 3, 1900; Dwight Hodge, born July 14, 1903.

Address, 903 West Green St., Urbana, Ill.

OLIVER MORTON DICKERSON

1903. (See No. 1849)

WILLIAM DIETRICH

Born Mar. 24, 1871, Black River Falls, Wis. f. Henry Dietrich, Jr., Hessen, Darmstadt, Germany, June 3, 1839. m. Susanna Witting, 1846, Germany.

Instructor in Swine Husbandry, 1903—. Prepared in Black River Falls High School. B. S. Agr., 1899, Univ. of Wisconsin. Philomathean Soc.; Wis. Varsity Crew, 1896; Farm Supt., 1901 and 1902; Soil Expert, Dept. of Agr., Wash., D. C., 1903; Instructor in Swine Husbandry, Illinois, and Asst. in Swine Husb. at the Agr. Exp. Station, 1903—. Articles, Market Classes plus Grades of Swine, Bul. No. 97, Ill. Agr. Exp. Sta.; The Swine Industry from the Market Standpoint, Cir. No. 83, same; The Location, Construction, and Operation of Hog Houses, Bul. No. 109, same. Member First Baptist Church, Urbana, Ill.

Married Mathilda Klein, Feb. 27, 1901, Black River Falls, Wis.

Address, Urbana, Ill.

HENRY BERNHARD DIRKS

1904. (See No. 2067)

DANIEL KILHAM DODGE

Born June 18, 1863, Brooklyn, N. Y. f. Daniel Albert Dodge, M. A., M. D., 1827, Cheraw, S. C. m. Margaret Rapelje Suydam, 1832.

Professor of English Language and Literature, 1892—. Prepared in Jos. Deghuee's Deutsch-Amerikanische Real-Schule, Brooklyn, N. Y. B. A., 1884, Columbia; Ph. D., 1886, same. Peithologian Literary Society. Teaching Fellow in English, Columbia, 1884–89; tutor in English, same, 1889–92; tutor in the Scandinavian Languages, same, 1891–92; Professor of the English Language and Literature, Illinois, 1892—. Editor, Dept. of Mod. Philology, New International Cyclopedia, 1901–02. Contributing Editor, *Americana-Germanica*. Published: The Functions of Univ. Fellowships, 1888, Univ. of State of N. Y.; A Bibliography of Danish and Swedish Dictionaries, Pub. Mod. Lang. Assoc., 1889; An Apocryphal Letter of St. Augustine to Cyril, etc.; same, 1893; Abraham Lincoln; the Evolution of his Style, Univ. Studies No. 1, 1900. Articles in *The Nation*, *The Outlook*, *The Independent*, *Modern Language Notes*, *Amer. Journal of Philology*, *Americana-Germanica*, *Journal of English and Germanic Philology*, *The Interior*, *New Englander*, *The Yale Review*, *Sewanee Review*, *Goldthwaites Geographical Magazine*, *Educational Review*, *Home and School Journal*, *The Dial*, *The Critic*, *The Bookman*. Member of Cadet Corps, 23d Regiment, N. G. State of New York, 1877–78. Member Modern Lang. Assn.

Married Astrid Pauline Mathilde Moth, Aug. 14, 1890, Copenhagen, Denmark. *Children*, Helen, born 1891; Margaret Rapelje, born 1894; Astrid Moth, born 1896; Daniel Kilham, born 1898; Elinor Nathalie Moth, born 1903.

Address, 806 West Green St., Champaign, Ill.

FRED HERBERT DODGE

Born Mar. 7, 1860. f. James Henry Dodge, Exeter, Me. m. Isabel Barstow, June 14, 1843, in Freedom, Me.

Gymnasium Director and instructor in Athletics, 1894–95. Prepared in Bangor High School, Me. B. A., 1884, Yale. Eta Phi; Phi Beta Kappa; Psi Upsilon. Driector of Gymnasium, Bates College, 1888; Gym., Bangor, Me., 1889; Chicago Athenæum, 1891; Director Gym. and instruc-

tor in Athletics, Illinois, 1894; same, Rutgers Coll., New Brunswick, N. J., 1896—1 Member: New Jersey Microscopical Soc., 1898; A. A. A. P. E., 1887; College Gymnasium Directors' Soc., 1898.

Married Agnes Louise Hastings, June 4, 1892, Bangor, Me.

Address, New Brunswick, N. J.

HENRY M. DOUGLASS

Asst. Teacher of Languages and Librarian, 1869–73.

ANDREW SLOAN DRAPER

(See H21)

EDWIN LYON DRAPER

1902. (See No. 1655)

CELIA ANNE DREW

Born Sept. 2, 1896, in Wilmington, Ill. f. Edward N. Drew, Feb. 21, 1844, Malpas, England. m. Elizabeth Treseder, Oct. 26, 1845, in Milor, England.

Instructor in English in Academy, 1905—. Prepared in South Div. High School, Chicago. Ph. B., 1900, Northwestern Univ. Member Kappa Kappa Gamma and Omega Psi. Instructor in English, Belvidere High School, Belvidere, Ill., 1900–05; Instructor in English, Univ. Acad., 1905—.

Address, 602 John Street, Champaign, Ill.

WILLIAM LINCOLN DREW

Born Nov. 1, 1864, Newton, Ia. f. Orrin Gilman Drew, Nov. 9, 1826, North Barnstead, N. H. m. Mary Emily Drew, Sept. 26, 1830, Belfast, Me.

Professor of Law, 1898–1904. Prepared in Iowa City Academy. B. S., 1889, Univ. of Iowa, LL. B., 1893, same. Attended Harvard Law School, 1893–94. Zetagathian Lit. Soc. One of the student editors of the *Harvard Law Review*. Practiced law in Omaha, Neb., 1893–96; Asst. Professor of Law, Univ. of Wisconsin, 1896–98; Professor of Law, Illinois, 1898–1904; same, Cornell Univ., 1904—. Member American Bar Assn., 1901.

Married Lida June Shallenberger, Omaha, Nebr., Oct. 2, 1895.

Address, 13 East Ave., Ithaca, N. Y.

FRANCIS KEESE WYNKOOP DRURY

1905. (See No. 2365)

JAMES FRANKLIN DUFFY

1903. (See No. 1855)

FRANK OLIVER DUFOUR

Born Jan. 1, 1873, Washington, D. C. f. J. F. R. Dufour, Veray, Ind. m. Florida E. Everett, Baltimore, Md.

Assistant Professor of Structural Engineering, 1905—. Prepared in Public High and Manual Training Schools of Washington, D. C. C. E., 1896, Lehigh Univ. Theta Delta Chi. With Lehigh Valley R. R., 1896–97; Instructor in C. E., Lehigh Univ., 1897–1902; Prof. of C. E., Univ. of Cin., 1902–03; Acting Prof. of C. E. and in charge of Sanitary Eng'g, Univ. of Wis., 1903–04; Assistant Prof. C. E., Univ. of Vermont, 1904–05; with American Bridge Co. and Bridge Dept. of L. V. R. R. all summer vacations; Asst. Prof. of Structural Engineering, Illinois, Sept., 1905—. Member National Guard of Penn., 1898–1902. Articles, The Design and Detailing of a Highway Bridge, Chapt. X, in Mermian and Jacolys, Part III, 45 pp., 1903; Stresses in R. R. Bridges due to moving Loads, *Engr. News*, Vol. 39, 1898, pp. 130, also 62 and 162; Contracting for Highway Bridges, *Engr. Record*, V. 43, 1901, p. 429; Filling Railway Trestles, *Engr. Record*, Vol. 50, 1904; Physical Properties of Concrete Bricks, *Cement and Engr. News*, Vol. 10, 1901, pp. 35; Physical Tests of Puerto-Rican Timber, *Cement and Engr. News*, 1903, pp.3;

New York Rapid Transit, *Wisconsin Engr.*, Feb., 1904. Member of Amer. Soc. for Testing of Materials, 1898; Assoc. mem. Amer. Soc. of Civil Eng'rs, 1900; Eng'rs' Club of Cincinnati, 1902.

Married Sarah Breisch, Sept. 2, 1901.

Address, 802 West Illinois St., Urbana, Ill.

WILLIAM VAN DUNKIN

1903. (See No. 1856)

FREDERIC WALTER EBERLEIN

1884. (See No. 382)

WILLIAM JULIUS ECKOFF

Born Mar. 24, 1853, Hamburg, Germany. f. Henry Eckoff, Jan. 24, 1823, Hamburg, Germany. m. Emma Angelica Schroeder, Feb. 20, 1830, Hamburg, Germany.

Professor of Pedagogy, 1894–95. Prepared in Praparandeum, Hamburg, Germany, Ph. D., 1890, New York Univ.; Ph. D., 1893, Columbia. President Collegio Nacional de Granada, Nicaragua, 1879–80; Prof. Psychology and Pedagogy, Jersey City High and Training School, 1884–92; Philosophy, Pedagogy, Political Science at Columbia, 1892–93; Professor Philosophy and Pedagogy, Colorado Univ., 1893–94; Professor of Pedagogy, Illinois, 1894–95; Principal Herbart Prep. School, Suffern, N. Y., 1896–1901; Principal Woodycliffe Prep. School, So. Orange, N. J., 1901–05; Principal South 16th Street Public School, Newark, N. J., 1905—. Published: Herbart's A. B. C. of Sense Perception, Appleton & Co., (International Education Series); Kant's Inaugural Address, Macmillan Co., (Columbia Contributions to Philosophy and Education); Inaugural Discourse (in Spanish Pamphlet); Granada, Nicaragua, 1879. Articles, Clement Marot, *Appleton's Magazine*, and various articles in *New England Journal of Education*, *Child Study Monthly*, etc. Pres. of Nat. German Amer. Teachers' Conv., 1880; of Doctors of Pedagogy, Univ. of N. Y., 1891; Pres. of Jersey City Teachers' Club, 1891. Member Nat'l Geographic Soc., 1905; New England Society of Orange, 1903; Amer. Social Sci. Assn., 1904.

Married Alice Mary Lockwood, 1892, College Point, N. Y.

Address, South 16th Street School, Newark, N. J.

GRACE OSBORNE EDWARDS

1908. (See No. 1116)

MAURICE EISNER

Born July 2, 1880, at Keokuk, Iowa. f. Albert Eisner, Eperjes, Hungary. m. Israella Kate Kariher, Huntington, Ind.

Instructor in Piano, 1902–03. Prepared in Champaign public school and private teachers in Buda-Pest. Attended Royal Acad. of Music, Buda Pest, 1894–1900. Studied with Leopold Godowski in Berlin, 1902–03. Instructor in School of Music, Illinois, 1902–03. Head of Piano in Weil School of Music, Halifax, Nova Scotia, 1904—July, 1906. Member of Alpha Tau Omega, Illinois.

Address (Home), Champaign, Ill.

ELINOR E. ELLSWORTH

Asst. in Vocal Music, 1895; resigned Dec., 1895.

ARTHUR D. EMMETT

1901. (See No. 1488)

CLYDE WILBUR EMMONS

Born June 6, 1881, Byron Center, Mich. f. John Henry Emmons, Nov.

29, 1844, Byron Center, Mich. m. Martha Viletta Lovejoy, Feb. 19, 1847, Jamestown, Mich.

Assistant in Mathematics, 1905—. Prepared in Paw Paw High School, Mich. B. A., 1903, Albion Coll. Athenæum Lit. Soc. Instructorship in Mathematics in Albion Coll., 1903–05. Graduate in Math. course, in Illinois, 1905—. Member of M. E. Church.

Married Fadge Harriet King, Aug. 18, 1904, Albion, Mich.

Address, 412 W. Green St., Champaign, Ill.

ROY VICTOR ENGSTROM

1904. (See No. 2078)

ARTHUR LLEWELLYN ENO

Born Oct. 1, 1872, Charlotte, Vt. f. Byron Russell Eno, Mar. 1, 1844, Charlotte, Vt. m. Phoebe Goodyear Wooster, Feb. 24, 1847, Charlotte, Vt.

Instructor in Rhetoric, 1904—. Prepared in Vermont Acad., Saxtons' River, Vt. B. A., 1895, Brown; M. A., 1899, Univ. of Vt.; M. A., Harvard, 1901. Phi Delta Theta. Editor, *Brown Daily Herald*, 1894–95. Scholarship, Brown Univ. Asst. in Rhetoric, Brown, 1895–96; Master in Latin in Vermont Acad., 1896–98; Instructor in English and German, Univ. of Vt., 1898–1900; Grad. student, Harvard, 1900–02; Instructor in English, Univ. of Texas, 1902–04; same, summer school, 1902–03; Instructor in Rhetoric, Illinois, 1904—. Published: Edition of Scott's Quentin Durward, Macmillan Co., 16mo, pp. 529, XXVIII; The Mexican Shepherd Plays, Special Volume of the *American Folk Lore Journal*. Short stories for magazines and newspapers. Member Amer. Folk Lore Soc.

Address, Urbana, Ill.

OSCAR ERF

Born Dec. 17, 1874, Monroeville, Ohio. f. Philip Erf, Monroeville, Ohio. m. Dorothea Heyman, Monroeville, Ohio.

Instructor in Dairy Manufactures, 1899–1903. Prepared in Monroeville Public Schools. B. Sc., 1899, Ohio State Univ. Alpha Zeta and Sigma Xi. Scholarship in Dairying. Asst. in dairying at Ohio State Univ., 1896–99; manager of Star Creamery Co., 1903; manager of N. Eaton Creamery and Straight Dairy Co., 1893–94; Instructor in Dairy Manf., Illinois, 1899–1903; Prof. of Dairying and Animal Husbandry, K. S. A. C., 1903; Supt. of Dairy Dept. Louisana Purchase Exposition in 1904; Professor of Dairy and Animal Husb., Kansas State Agr. Coll., 1904—. Invented: Starter Vat, Milk Bottles, Water heater. Published: Bulletin No. 75, Ill. Exp. Sta.; Bulletins 130 and 131, Kansas Expt. Sta.; Press Bulletins, 144 and 147, Kansas Expt. Sta.; Dairy Arithmetic, 90 pp.; Creamery Building, 10 pp.; Dairy Refrigeration, *Ice and Refrigeration*, June, 1902; Dairy Refrigeration, *Creamery Journal*, Oct., 1902; Cream Fermentation, *Creamery Journal*, Jan., 1906; Fraternization, *Alpha Zeta Quarterly*, Vol. 1; Correspondent for *Kansas Farmer*, *Chicago Dairy Produce*, *Creamery Journal*, *Homestead*, *Hoard's Dairyman* and *Country Gentleman*. Treasurer American Breeders' Association, 1904; member of Dairy State Association of Kansas, Nebraska, Ill., Ohio and Wisconsin; also the Natural Creamery and Buttermakers' Assn.; Kansas Poultry Association; Soc. for the Adv. of Sci.

Married Alice Ashton, June 28, 1905, at Monroeville, Ohio.

Address, Manhattan, Kans.

WILLIAM ESTY

Born July 9, 1868, Amherst, Mass. f. William Cole Esty, Apr. 8, 1838, Westmoreland, N. H. m. Martha Ann Cushing, Nov. 14, 1837, Boston, Mass.

Instructor, Assistant Professor and Associate Professor of Electrical Engineering, 1893–1901. Prepared in Amherst High School, Mass. B. A., 1889, Amherst College; B. S., 1893, Mass. Inst. of Technology; M. A., 1893,

Amherst College. Psi Upsilon; Tau Beta Pi. Completed the "expert course" at the factories of the Thomson-Houston Electric Co., Lynn, Mass., 1892–93; Instructor in Elec. Eng'g, Illinois, 1893–95; Asst. Prof. of Elec. Eng'g, same, 1895–98; Associate Prof. of Elec. Engr., 1898–1901; Asst. Prof. of same, Lehigh Univ., 1901–03; Prof. of Elec. Engineering, same, 1903—. Books: Alternating Current Machinery, Amer. Correspondence Schools, Chicago, Ill., 1905, 432 pp.; The Elements of Elect. Engr., Vol. 1, Direct Current Machines, Elec. Distribution and Lighting, (with W. S. Franklin), The Macmillan Co., N. Y., 1906, 500 pp. Articles, Some Experimental Data on the Design of Electromagnets, *Technograph*, No. 9, pp. 67–101, 1895, *Elect. World*, Vol. XXV, p. 565; A Descriptive Index of Some Typical Electric Light and Power Central Stations, and Isolated Plants, *Technograph*, No. 10, pp. 173–198; Data on Eletric Car Heaters, *Technograph*, No. 12, pp. 125–126, 1898; Effects of Temperature on Insulation Materials, *Technograph*, No. 12, pp. 24–41, 1898; L'Eclairage Electrique, Vol. XVII, pp. 439–442, *Electrical World*, Vol. XXXII, pp. 116, 1898, *The Electrician*, London, Vol. XLI, p. 618, 1898; Electrical Engineering Courses at College and the Education of the Electrical Engineer, Trans. Amer. Institute of Electrical Engineers, 10 pp., 1902. Member Amer. Inst. of Elect. Engrs.; Local Secretary of Bethlehem, Pa.. Branch Amer. Inst. of Elect. Engrs., 1902—; Member Soc. for the Prom. of Eng'g Education, 1898; (Council, 1902–05); Lehigh Univ. Home Club; Northampton Club.

Married Julia Louise Coy, June 14, 1894, Brookline, Mass. *Children*, William Cole, Jr., Mar. 7, 1895; Lucien Coy, Mar. 15, 1899; John Cushing, born May 12, 1901.

Address, Dept. of Elec. Engr., Lehigh Univ., So. Bethlehem, Pa.

HENRY HOUGHTON EVERETT

Born Sept. 11, 1866, in Chambersburg, Pa. f. William S. Everett, 1836, Fanitsburg, Pa. m. Charlotte Stickney Reed, Richmond, Virginia.

Assistant Professor and Professor of Physical Training, 1895–98. Prepared in South Division High School and Univ. of Chicago. Attended Chicago Medical College (N. W. Univ.) 1888; M. D., 1902, Coll. of P. & S., Chicago. Nu Sigma Nu. Instructor in Gymnastics, U. of Wis., 1894–95; Asst. Prof. Physical Training, Illinois, 1895–96; Asso. Prof. Physical Training, same, 1896–98. Physician and Surgeon, 1902—. Member of Chicago Med. Soc., Illinois State Med. Soc.; Amer. Med. Assn.; Ottawa County Med. Soc., Mich., 1902.

Married Jessie Elizabeth Armstrong, July 2, 1891, Sycamore, Ill. *Children*, Charlotte Reed, Sept. 13, 1892; Henry Armstrong, Nov. 28, 1898.

Address, 100 State Street, Chicago, Ill.

GEORGE DAY FAIRFIELD

Born May 6, 1866, Hillsdale, Mich. f. Edmund B. Fairfield, Aug., 1821, Va. m. Mary A. Baldwin, 1836, Ellington, New York.

Assistant Professor and Professor of Romanic Languages, 1895–1903. Prepared in Lincoln High School, Neb. Oberlin Coll., 1888; Alpha Tau Omega, Illinois. Phi Beta Kappa, DePauw Univ. Vice-Consul of the United States, Lyons, France, 1889–1893. Instructor in charge of Romanic Langauges, DePauw Univ., 1894–95; Asst. Prof. Romanic Languages, Illinois, 1895–98; Prof. Romanic Languages, same, 1898–1903; in Business, 1903–04; Asst. Prof. Romanic Languages, Syracuse Univ., 1904—. Member University Club of Syracuse, New York, 1904. Edited Beaumarchais' Barbier de Seville, Scott, Foresman & Co., Chicago, 1902, pp. 167.

Married Mary Adelaide Peters, May, 1890, Tecumseh, Mich. *Children*, Helen Peters, born Aug., 1893; Mary Burnham, born July, 1895, (died July, 1896); John Edmund, born July, 1898.

Address, 737 Crouse Ave., Syracuse, New York.

EDWARD ARTHUR FATH

Born Aug. 23, 1880, Germany. f. Jacob Fath, Mar. 13, 1840, Germany. m. Bertha Louisa Judiesch, Mar. 14, 1850, Germany.

Instructor in Astronomy, 1905—. Prepared in Muscatine High School, Ia. B. S. Attended Wilton Coll., 1898–1900; B. S., 1902, Carleton Coll. Instructor in Mathematics and Science, Wilton Coll., 1902–04; Instructor in Math., Redfield Coll., 1904–05; Instructor in Astronomy, Illinois, 1905—. Articles, The Leonid Meteors of 1899, *Popular Astronomy*, Vol. 7, pp. 629; The New Comet, 1901, same, Vol. 9, pp. 289; The Leonid Meteors of 1904, same, Vol. 13, pp. 54. Member Congregational Church.

Address, 1007 S. Wright St., Champaign, Ill.

EDMOND GUSTAVE FECHET

Born July 11, 1844, Port Huron, Mich. f. Alfred Edmond Fechét de 'Alary, 1817, Strasburg, France. m. Mary de 'Garmo Buel, 1823, Syracuse, N. Y.

Professor of Military Science and Tactics, Aug. 2, 1900—. Entered U. S. Volunteers, May 19, 1861. In U. S. Army, (Volunteer and Regular) ever since. Inventor of a portable ramp for unloading stock from railroad trains (see Manual of Field Engineering, Beach, p. 226 and plate 53); Device and system for erecting conical tents; Device for protecting springs of cots in dormitories. Author, The True Story of the Death of Sitting Bull, *Cosmopolitan Magazine*, May, 1896. Member, Nat. Geographic Soc.; Grand Army of the Republic.

Married Rachel Morris Forsythe, Nov. 25, 1875, Portsmouth, O., (died May 25, 1905). Children, Mary Forsythe; James Edmond.

Address, 208 West Church St., Champaign, Ill.

J. C. FEITSHAUS

M. A. Instructor in Elocution, 1882–84.

ALISON MARION FERNIE

Born Nov. 25, 1866, in Derby, England. f. John Fernie, Capar, Fifeshire, Scotland. m. Arabella Sike, Derby, England.

Professor of Vocal Music, 1897–1903. Prepared in private schools and masters abroad. Member of Alpha Chi Omega. Professional studies in Royal Acad. of Music, London; Philadelphia Musical Acad., Philadelphia; also in Bonn, Weimar, Paris, and Italy. Head of vocal dept., De Pauw Univ., 1891–97; concert singing and lessons in Philadelphia, Washington and New York City; head of vocal dept., Illinois, 1897–1903; director of Choral Society.

Address, Brown Shipley & Co., 123 Pall Mall, London, England.

ARTHUR SARGENT FIELD

Born Feb. 21, 1874, Williamsburg, Franklin Co., Kansas. f. Alvah Eugene Field, Nov. 6, 1849, at Danville, Vt. m. Isabella Storms, Mar. 12, 1841, at Urqhart, Scotland.

Instructor in Economics, 1904—. Prepared in Hyde Park High School, Chicago. B. A., 1902, Dartmouth Coll.; M. A. 1903, same. Phi Beta Kappa. Asst. in Economics, Dartmouth, 1902–03; Fellow in Econ., Univ. of Wisconsin 1903–04. Instructor in Economics, Illinois, 1904—. Member of American Economic Assn.

Married Lulu Harvey, Sept. 17, 1903, St. Johnsbury, Vt. *Child*, Robert Harvey, born July 19, 1904.

Address, 1110 West Oregon Street, Urbana, Ill.

GEORGE MYGATT FISK

Born July 16, 1864, Canfield, Ohio. f. Edward W. Fisk, May 17, 1832, Ashtabula, Ohio. m. Mary Mygatt, Sept. 23, 1841, Canfield, Ohio.

Professor of Commerce, 1902—. Prepared in Ashtabula High School and New Lyme Institute and Phillips Exeter Academy, N. H. Attended Johns Hopkins Univ., 1887–88; B. A., 1888–90, Michigan; Ph. D., 1896, Munich, Germany. Fellow in Wharton School, Univ. of Pa., 1893–94; student in Halle, 1894, Berlin, 1894–95; British Museum, 1895; Munich, 1895–96. Superintendent of Public Schools in Mich., 1890–93; Second Secretary of Amer. Embassy Berlin, 1897–1900; Prof. of Commerce, Jacob Tome Inst., 1900–02; Same, Illinois, 1902—. Published: Handelspolititische und volkerrechtlische Beziehungen zwischen Deutschland und den Vereiningten Staaten, J. B. Colta's Buchhandlung, 1897, pp. 254; Die Handelspolitik der Vereinigten Statten, 1890–1900, Duncker und Humblot, Leipzig, pp. 101; Continental opinion regarding a proposed Middle-European Tarriff-Univ., Johns Hophins Univ. Studies, Series XX, Nos. 11, 12, pp. 62; Co-Editor with Edward D. Jones, Longmans' Commercial Text Books.

Address, 201 S. Elm St., Champaign, Ill.

ALICE VIRGINIA FLATHER

Born in Philadelphia, Penn. f. Joseph Flather, Apr. 1, 1839, Bradford, Yorkshire, England. m. Caroline Drusilla Drake, Jan. 26, 1843, Newton, Mass.

Asst. in general chemistry, 1904—. Prepared in Nashua High School, N. H., New Hampshire State Normal School and Saxton's River Acad. (French). Attended Cornell Univ., 1902–04. Teacher, Cambrigde, Mass., 1892–97; Science teacher Methuen High School, Mass., 1897–1902. Asst. in general chemistry, Illinois, 1904—.

Address, 712 West Oregon Street, Urbana, Ill.

JUSTUS WATSON FOLSOM

Born Sept. 2, 1871, Cambridge, Mass. f. James Nelson Folsom. m. Charlotte Elizabeth Watson.

Instructor in Entomology, 1900—. Prepared in Cambridge High School, Mass. B. S., 1895, Harvard; Sc. D., 1899, same. Harvard Glee Club; Harvard Nat. Hist. Soc. Held University Scholarship at Harvard; won Bowdoin prize. Lab. Asst. in Botany and Zoölogy, Harvard; Prof. Nat. Sciences and Physiology, Antioch College, Ohio, 1899–1900. Instructor in Entomology, 1900—. Articles, Adaptations of Fruits and Seeds, *Pop. Sci. Mon.*, Vol. 43, pp. 218–225, 1893; Autumnal Changes in Leaves, *Garden and Forest*, Vol. 8, pp. 383–384, 392–393, 1895; New Species of Papirius, *Psyche*, Vol. 7, pp. 344–345, 1896; Oviposition and Hatching of Thanaos juvenalis, *Psyche*, Vol. 7, pp. 362–363. 1896; Notes on the Types of Papirius texensis Pack. and Description of a New Smynthurus, *Psyche*, Vol. 7, pp. 384–385, 1896; Two New Species of Papirius, *Canadian Entomologist*, Vol. 28, pp. 119–121, 1896; Neelus murinus, representing a New Thysanuran Family, *Psyche*, Vol. 7, pp, 391–392, pl. 8, 1896; Notes on the Oviposition of Thanaos icelus (?), same, Vol. 7, pp. 403, 1896; New Symnthuri, including Myrmecophilous and Aquatic Species, same, Vol. 7, pp. 446–450, pl. 10, 1896; Descriptions of Species of Machilis and Seira from Mexico, same, Vol. 8, pp. 183–184, pl. 4, 1898; Japanese Collembola, Part 1, *Bull. Essex Inst.*, Vol. 29, (1897), p. 51–57, 1 pl., 1898; Janet on Myrmecophilous Animals, *Psyche*, vol. 8, p. 287, 1898; Japanese Collembola, Part 2, *Proc. Amer. Acad. Arts Sc.*, vol. 34, pp. 261–274, pl. 1–3, 1899; The Anatomy and Physiology of the Mouth-Parts of the Collembolan, Orchesella cincta, L., *Bull. Mus. Comp. Zool.*, vol. 35, pp. 7–39, pl. 1–4, 1899; The Segmentation of the Insect Head, *Psyche*, Vol. 8, pp. 391–394, 1899; Janet's Recent Observations on Ants, etc., *Psyche*, Vol. 8, pp. 418–419, 1899; Insect Neuration, same, Vol. 9, pp. 47–48, 1900; The Development of the Mouth-Parts of Anurida maritima

Guér. *Bull. Mus. Comp. Zool.*, vol. 36, pp. 87–157, pl. 1–8, 1900; The Distribution of Holarctic Collembola, *Psyche*, Vo. 9, pp. 195–162, 1901; Review of the Collembolan Genus Neelus and Description of N. minutus, n. sp., same, Vol. 9, pp. 219–222, pl. 2, 1901; Willem on Apterygota, same, Vol. 9, pp. 252, 1901; The Identity of the Snow-flea (Achorutes nivicola Fitch), same, Vol. 9, pp. 315–321, pl. 3, 1902; Papers from the Harriman Alaska Expedition, 27. Apterygota, *Proc. Wash. Acad. Sc.*, Vol. 4, pp, 87–116, pl. 4–8, 1902; Cephalic Morphology, *Psyche*, vol. 9, pp. 347–348, 1902; Collembola of the Grave, *Psyche*, vol. 9, p. 363–367, pl. 4, 1902; The Ways of Insects, *The World Today*, Vol. 3, pp. 1687–1692, 1902; Insect Psychology, *Psyche*, vol. 10, pp. 15–18, 1903; Entomology; with Special Reference to its Biological and Economic Aspects, 485 pp., 300 figs., 5 pls., P. Blackiston's Son & Co., Philadelphia, 1906. Member Boston Soc. Nat. Hist.; Cambridge Entomological Club; fellow Amer. Assn. Adv. Science; member Amer. Soc. of Naturalists; Amer. Soc. Zoölogists.

Address, 505 W. Springfield Ave., Champaign, Ill.

ERNEST BROWNING FORBES

1897. (See No. 1022)

ROBERT HUMPRHEY FORBES

1892. (See No. 682)

STEPHEN ALFRED FORBES

(See H23)

WINIFRED FORBES

Born Aug. 8, 1879, Normal, Ill. f. Stephen Alfred Forbes, 1844, near Freeport, Ill. m. Clara Shaw Gaston, 1848, at Hamilton, Ohio.

Assistant and Instructor in Violin and Theory of Music, 1904—. Prepared in Univ. Acad. In American Conservatory of Music, Chicago, 1898, 1900; School of Music, Univ. of Illinois, 1900–01; Pi Beta Phi. Studied violin under Mr. Leopold Kramer, 1901–02. Instructor in Stringed Instruments, Univ. of South Dakota, 1902–04; Asst. in Violin and Theory, Illinois, 1904–05; Instructor in Violin and Theory of Music, July, 1905. Member of Second Congregational Church of Oak Park, Ill., 1900.

Address, 1209 Springfield Avenue, Urbana, Ill.

ANNA KATHERINE FOSSLER

Born in Lincoln, Neb. f. Christian Fossler, Tubingen, Germany. m. Katherine Andra, Berlin, Germany.

Assistant in Library, 1892–98. Prepared in public schools of Lincoln, Nebraska. B. Sc., 1895, Univ. of Nebraska. Member Medical Club and Debating Club. Attended New York Library School, 1898–1900. Asst. in Library, Univ. of Nebraska, 1895–97; same, Illinois, 1897–98; Head of Catalog Dept., Classifier, Univ. of Calif Library, 1900—. Member A. L. A,; C. L. A.

Address, Univ. of California, Berkeley, Calif.

I. D. FOULON

Teacher in French, 1871–72. Lawyer, East St. Louis, Ill.?

FRED GATES FOX

1898. (See No. 1122)

HARRY BERT FOX

1900. (See No. 1324)

THOMAS FRANKS

Gardener and Florist, 1869–73.

Address, Champaign, Ill.

FRANK ROY FRAPRIE

Born July 14, 1874, in Fall River, Mass. f. Stephen Thomas Fraprie, Fall River, Mass. m. Caroline Mary Goodrum, Fall River, Mass.

Assistant in Chemistry, 1899–1900. Prepared in Fall River, B. M. C. Durfee High School. B. S., 1898, Lawrence Scientific School; M. S., 1902, Harvard. Teacher, Chemistry and Physics, Chelsea, Mass., High School, 1898–99; Asst. in Chem., Illinois, 1899–1900; Principal Steep Brook Grammar School, Fall River, 1900–01; Associate editor *Photo Era*, Boston, 1903–05; Editor *Amer. Amateur Photographer*, 1906—. Articles: Photo Era *passim;* On the Solubility of Manganous Sulphate, *Amer. Chem. Jour.*, 26:75, (with T. W. Richards); Babingtonite from Somerville, Mass., Proc. Amer. Acad. Dec. 1902, Vol. 38, pp. 383–393, two plates; *Ztschr. Kryst*, 1903, 37: 422–432, 1 plate (with C. Palache); On the Chromates of Caesium, *Amer. Jour. Sci.*, Apr., 1906. Member Unitarian Church.

Address, 39 Addington Road, Brookline, Mass.

WILBER JOHN FRASER

1893. (See No. 734)

WILLIAM GORDON FRASER

1899. (See No. 1215)

FRANK FORREST FREDERICK

Born Oct. 21, 1866, Methuen, Mass. f. John Welch Frederick, June 21, 1823, Westford, Mass. m. Eliza Adelaid Clark, Metheun, Mass., Jan. 13, 1823.

Professor of Art and Design, 1890–1906. Prepared in Methuen High School, Mass., and Lawrence Industrial Drawing School. Attended Mass. Normal Art School, Boston, and Royal Westminster School of Art, London, 1897. Instructor of Drawing, Evening Schools, Boston, Mass., 1888–1890. Prof. of Art and Design, Illinois, 1890–1906. Exhibited with American Paintings and Sculptures, Art Institute, Chicago and with Soc. Western Artists. Books: Archtiectural Rendering in Sepia, N. Y., Wm. T. Comstock, 1892; Plaster Casts and How they are Made, N. Y., Wm. T. Comstock, 1899. Articles, The Story of Camp Metheun, *Man. Tr. Magazine*, 1902; The Newlyn Craft School, same, 1903; Notes on Sketching, *Art Education*, 1900; Painting of the Nineteenth Century in England, Scotland and America, *Progress*, 1901. Member Western Drawing and Manual Training Association; Society of Western Artists; Illinois Manual Arts Club.

Married Alice Victoria Hutchinson, 1893, Methuen, Mass. *Children*, John Hutchinson, born Jan. 3, 1896; Victoria, born May 1, 1898; George Francis, born Apr. 15, 1900.

Address, 604 So. Mathews Ave., Urbana, Ill.

FRED GOODRICH FRINK

Born Apr. 16, 1862, in Pilot Grove, Kankakee Co., Ill. f. Morey F. Frink, 1816, in Morrisville, Madison Co., N. Y. m. Ellen E. Goodrich, May 16, 1833, in Calhoun Co., Michigan.

Asst. Professor of Civil Engineering, 1904–06. Prepared in Kankakee High School. B. S., 1886, in Civil Engineering, Univ. of Mich.; M. S., Univ. of Chicago, 1902. Railway Eng'g, 1886–1888; Structural Eng'g, 1888–90; Instructor in Drawing, Chicago English High School, 1890–97; Professor of Civil Eng'g, Univ. of Idaho, 1897–1900; Instructor in Civil Eng'g, Univ. of Mich., 1902–04; Asst. Prof. of same, Illinois, 1904—. Articles, Pure Water Supply, *The Michigan Engineer*, 1904, pp. 28–45; The Queen Post Truss, Annual Report, Ill. Soc. Eng'rs and Surveyors, 1905, Assoc. Mem. Amer. Soc. Civil Eng'rs, 1896; member Ill. Soc. Eng'rs, 1905; Soc. for Prom. Eng'g Education, 1902; Knights Templar, 1896.

Married Mae Beadle, July 10, 1888, Yankton, So. Dak. *Children*, Ellen

Beadle, Sept. 30, 1889; Marjorie Mae, Dec. 10, 1896; Frederick William, born May 12, 1904.

Address, 1007 West Oregon Street, Urbana, Ill.

THOMAS I. FULLENWIDER

1902. (See No. 1668)

EMMA QUINBY FULLER (DEAN)

Born Jan. 8, 1872, in Ashland, Nebr. f. Horace Stevens Fuller, Warren, Ohio. m. Louisa Amelia Brown, Mecca, Ohio.

Instructor in Voice, 1899–1901. Prepared in Doane Coll. Acad. Member of Alpha Chi Omega. Graduate student, Wellesly Coll., 1894–1896; M. A., 1897, Nebr. Univ. Student at Amer. Conservatory of Music, Chicago, 1897-99; Instructor in Voice, Illinois, 1899–1901; graduated, Post-graduate Dept. of the Amer. Conservatory of Music, June, 1903; Instructor in Amer. Conservatory, 1902—.

Married Arthur Randall Dean, Crete, Nebr., Sept. 18, 1901.

Address, 5226 Cornell Ave, Chicago, Ill.

EDWARD FULTON

Born July 22, 1862, Lower Stewiacke, Nova Scotia. f. Joseph Fulton 1832, Lower Stewiacke, N. S. m. Amadna Ellis, Lower Stewiacke, N. S., Mar. 28, 1843.

Assistant Professor and Associate Professor of Rhetoric, 1901—. Prepared in Picton Academy, N. S. B. A., 1889, Dalhousie Coll., Halifax, N. S.; M. A., 1891, Harvard; Ph. D., 1894, same. Monroe Exhibitioner in Dalhousie 1884–89; awarded First Rank Honors and the De Mille Gold Medal at Dalhousie. Instructor in English at Normal School, Truro, Nova Scotia, 1889–90; Asst. in English, Harvard, 1892–94; Professor of English, Wells Coll., 1894–1900; Asst. Professor of Rhetoric, 1901–04, Illinois; Associate Professor of Rhetoric, same, 1904—. Published: Wordworth's Shorter Poems, edited with Introduction and notes, N. Y., 1903; On Translating Anglo-Saxon Poetry, Modern *Language Assn. of Amer.*, Vol. XIII, 1898; On the Authorship of the Anglo-Saxon Poem, Phœnix, *Modern Language Notes*, Vol. XI, Mar., 1896; Member Presbyterian Church; Modern Language Assn. of Amer., 1894.

Married Sara Antoinette Acer, July 23, 1896, Pittsford, N. Y.

Address, 1008 West Oregon St., Urbana, Ill.

MAURICE GARLAND FULTON

Born Dec. 4, 1877, University P. O., Miss.

Instructor in Rhetoric, 1903–04. Ph. B., Univ. of Miss., 1898; M. A., do., 1901. Taught Rhetoric, Univ. of Miss, June, 1900–Aug., 1901; Univ. of Mich., 1901–03; Peabody Summer Normal, Miss., summer of 1902; Instructor in Rhetoric, Illinois, 1903–04; Instructor in Rhetoric, Mich., 1904–05; Professor of English, Centre Coll. of Central Univ. of Kentucky, 1905—.

Address, Danville, Ky.

WILLIAM JOHN FULTON

1898. (See No. 1125)

RALPH HAWES GAGE

1903. (See No. 1864)

JOHN HALBERT GALEENER

Born Mar. 22, 1880, in Tunnel Hill, Ill. f. William Elwood Galeener, Oct. 30, 1841, in Warren Co., Ohio. m. India P. Perkins, May 26, 1851, in Johnson Co., Ill.

Assistant Librarian, Law Library, 1901–03. Prepared in Vienna High School. Coll. of L. A., Univ. of Ill., 1900–02; Coll. of Law, 1904–06; LL. B.,

1906. Member Witnagemote Court Club; English Club, 1902–03. Major of First Battalion, Univ. Regiment. Asst. lib. of Law School, 1901–03; reappointed, 1903–04, but resigned on account of ill health. Business Manager of *Illinois Magazine*, 1901–03, the first two years.

Address, Vienna, Ill.

FRANK DUANE GARDNER

1891. (See No. 643)

HARRY GARDNER

Born Nov. 29, 1877, Brodhead, Wis. f. John Washington Gardner, Oct. 6, 1855, Stephentown, Rensselaer Co., N. Y. m. Dorothy Elizabeth Springstead, July 11, 1853, Barton, near Hamilton, Ontario.

Instructor in Engineering, 1905—. B. S. in General Eng'g, 1905, Univ. of Wis. Member of 1904 *Badger* Board; *Sphinx* Staff and Alpha Chi Sigma. Asst. to City Engineer, Madison, Wis., 1903–05; Instructor in Civil Eng'g, Illinois, 1905—; Asst. to City Engr., Grand Forks, N. Dak., summer, 1906. Musician, Co. E., First Wis. Vol. Infantry, Apr. 20–Nov. 28, 1898. Deputy Sheriff, Green Co., Wis., 1899–1900.

Address, 208 E. Green St., Champaign, Ill.

THOMAS MOONEY GARDNER

Born Aug. 22, 1872. f. Joseph Gardner. m. Elizabeth Malott Gardner.

Asst. Prof. of Electrical Engineering, 1905—. Prepared in High School, Bedford, Ind. B. M. E., 1892, Purdue Univ.; M. M. E., 1896, Cornell Univ. Asst. Elec. Eng'g, Purdue Univ., 1892–93; Engineering practice, 1893–94; Prof. Elec. Eng'g, Throop Poly. Inst., Pasadena, Calif., 1894–95; Consulting and installing work, 1896–99; Instructor Experimental Engineering, Sibley College, Cornell Univ., 1899–01; Prof. of Elec. Eng'g, Pratt Inst., Brooklyn, N. Y., 1901–02; Instructor and Asst. Prof. of Mech. Eng'g, Sibley Coll., Cornell Univ., 1902–05; Asst. Prof. of Elec. Eng'g, Univ. of Ill., 1905—. Number of basic patents pending. Articles: Graphics of Carbon Disulphide (with formulas and Vapor Table), *Jour. Franklin Inst.*, Oct., 1903; Determination of Exponents of Adiabatics, *Jour. Franklin Inst.*, Mar., 1905; Some Forms of Vapor Heat Maps with Formulas and Curves for Ether, *Sibley Jour.*, Nov., 1904. Member Amer. Soc. of Mech. Eng'rs; Western Soc. Eng'rs; Franklin Institute; Eng'rs and Architects' Ass'n of Southern Calif.; Associate American Inst. of Elec. Eng.

Married Ella May Van Syckel, June 8, 1898.

Address, 1005 West Oregon Street, Urbana, Ill.

CLAUDE MALLORY GARLAND

Born Apr. 7, 1880, Bowlingreen, Ky. f. W. F. Garland, Bowlingreen, Ky. m. Mattie A. Holman, Springfield, Tenn.

Instructor in Mechanical Engineering Laboratory. Prepared in Univ. School and High School, Nashville, Tenn. B. E., 1903, Vanderbilt, Univ. Founders Medalist, Vanderbilt Univ. Draftsman, Shop of Bullock Electric Co., 1903–04; Draftsman, American Brake Co., Mar.–Oct., 1904; Draftsman for The Union Electric Light and Power Co., St. Louis, 1904–05; Engineer for Mutual Light and Heat Co., Seattle, Wash., and Draftsman, Cutler Hammer Electric Co., 1904–05; Instructor, Mech. Engineering Lab., Illinois, 1905—. Member M. E. Church, Champaign, Ill.; Associate member A. S. E. E.

Address, 103 E. Green St., Champaign, Ill.

JAMES WILFORD GARNER

Born Nov. 22, 1871, Pike Co., Miss.

Assistant Professor of Political Science. Prepared in Summit, Miss. B. S., 1892, Agr. and Mech. College, Miss.; Ph. M., 1900, Univ. of Chicago;

Ph. D., 1902, Columbia Univ. Fellow in Political Science, Columbia, 1900–1902; Instructor, 1902–03; Instr., Univ. of Pa., 1903–04; Asst. Prof. of Political Science, Illinois, 1904—. Books: History of Reconstruction in Miss., Macmillan Co., 1901, N. Y., 12mo, 427 pp.; History of the United States (in collab. with H. C. Lodge), John D. Morris & Co., Phila., 1905, 4 Volumes, 1,700 pp. Articles, The German Judiciary, I, Pol. *Science Quarterly*, 1901, Vol. XVII; Mississippi in the Civil War, same, 1901, Vol. XVII; The German Judiciary, same continued, 1902, Vol. XVIII. Also articles on various subjects in *North Amer. Review*, *Amer. Law Review*, *Annals of the Amer. Acad.* of *Pol. Science*, *Gunton's Mag.*, *Amer. Pol. Science Review*, *Revue Politique et Parlementaire*, *South Atlantic Quarterly*. About 200 articles in the New International Encly., Dodd, Mead & Co., N. Y., 1903, and ten articles to Encyc. Americana, N. Y., 1904. Member Amer. Pol. Science Assn.; Amer. Acad. Pol. and Soc. Science; Amer. Municipal League; Amer. Hist. Soc.

Married Therese Randolph Leggett, 1895, Miss.

Address, 902 W. Oregon St., Urbana, Ill.

CHARLES HUNTER GARNETT

1896. (See No. 942)

GERDT ADOLPH GERDTZEN

Born Aug. 30, 1869, in Winona, Minn. f. Ernst A. Gerdtzen, Hamburg, Germany. m. Henrietta Ihne, Rohnsahl, Westphalia, Germany.

Assistant Professor of Machine Design, 1901–02. Prepared in Winona High School. B. S., Univ. of Wis., 1893; M. E., 1895, same. Member The Engineer's Assn. Alumni Fellowship, 1894–95. Machine Designer and Draftsman, Link Belt Mach. Co., Fred Wolf Ice Machine Co., Deering Harvester Co., Illinois Steel Co. at Chicago and Logemaun Bros. Milwaukee. Asst. Professor in Machine Design, Illinois, June, 1901–02; Disabled for active work by sickness. Holds Patent No. 696,138, Special construction of roll for grinding, and other purposes. Article, The Problem of Heat, Light and Power Supply, (Thesis) published as Bulletin by the Univ. of Wis. Member of German Lutheran Church.

Address, 325 East 5th Street, Winona, Minn.

RICHARD PRATT GARRETT

1902. (See No. 1673)

ORVAL LEE GEARHART

1897. (See No. 1025)

CHARLOTTE MITCHELL GIBBS

1904. (See No. 2093)

LAURA RUSSELL GIBBS

1902. (See No. 1676)

HARRY LOVERING GILL

Born Jan. 9, 1876, in Coldwater, Ontario, Canada. f. John Gill, Apr. 30, 1826, Newmarket, Ontario. m. Lucinda Ann Fuller, May 25, 1834, Richmondhill, Ont.

Assistant Director Physical Training, 1904—. Prepared in Orillia High School. Professional All-round Athletic Championship at Boston, Aug. 2, 1902; Amatuer All-round Athletic Championship of U. S. at New York, July 4, 1900; same, of Canada at Toronto, Aug. 14, 1900. Attended Harvard School of Physical Training, 1903. Track Coach, Univ. of Iowa, 1901; Asst. Director Physical Training, Beloit College, 1901–03; same, Illinois, 1904—.

Married Ida Elliott, June 14, 1905, at Toronto, Ont.

Address, 705½ West Calif. Ave., Urbana, Ill.

HENRY ALLAN GLEASON

1901. (See No. 1497)

ARTHUR JAMES GLOVER

B. Agr. Chief Asst. in Dairy Husbandry. 1901–02; Instructor in Dairy Husb., 1902–03; Chief Asst. in Dairy Husb. in the Agr. Exp. Sta., 1903–04.

Address, *Hoard's Dairyman*, Ft. Atkinson, Wis.

LOMA WILLIAM GOBEN

Born Feb. 14, 1875, Crawfordsville, Ind. f. Jesse W. Goben, Dec. 16, 1837. m. Mary Catherine Miller, Jan. 14, 1845.

Assistant Instructor in Machine Shop, 1905—. Prepared in St. Viateur's Coll., Kankakee, Ill., and Purdue Prep. School, Lafayette, Ind. Attended Purdue Univ., 1894–97. Practical workman for C. C. C. & St. L., Urbana, 1898–1902; with Chicago & Alton R. R., Bloomington, 1902; Toolroom Foreman, Urbana C. C. C. & St. L. Shops, June, 1902–Nov. 20, 1904; Asst. Instructor in Machine Shops, Illinois, 1905—.

Married D. Edythe Beasley, Aug. 2, 1899, Urbana, Ill. *Children*, Leland Loma, born Mar. 26, 1901; Dorothea Esther, born Oct. 24, 1903.

Address, 401 East Elm St., Urbana, Ill.

HARRY FREDERICK GODEKE

1905. (See No. 2389)

EDWIN STANTON GOOD

Born Mar. 16, 1871, Clarence Center, N. Y. f. John Good, 1830, Clarence Center, N. Y. m. Esther Hummel, 1834, Clarence Center, N. Y.

Assistant and Instructor in Animal Husbandry and Assistant in Experiment Station, 1903—. Prepared in Flint Normal School, Fenton Normal School. B. S., 1903, Mich. Agr. Coll. M. S., 1906, Illinois. Member of Eclectic Literary Soc.; Alpha Zeta. Teacher of Commercial Branches, Flint Normal School, 1890–94; Clerk, Business Office, Mich. Agr. Coll., 1894–96; Secretary to President, Mich. Agr. Coll., 1896–99; Assist. in Animal Husbandry, Agr. Exp. Sta., July, 1903–July, 1904, University of Illinois; Instructor in Animal Husbandry and Asst. in Experiment Station, July, 1904—.

Address, 1007 West Illinois St., Urbana, Ill.

GRACE GOODALE

1903. (See No. 1871)

GEORGE ALFRED GOODENOUGH

1900. See G.

EDNA LUCY GOSS

1902. (See No. 1680)

JOSEPH HINCKLEY GORDON

1901. (See No. 1598)

HUGH JOSEPH GRAHAM

1900. (See No. 1330)

EDWARD C. GREEN

Born Oct. 2, 1874, in Detroit, Mich. f. William Green, Oct. 5, 1850, Whaplode, Lincolnshire, England. m. Clara R. Winget, Feb., 16, 1857, Clyde, N. Y.

Assistant in Entomology, 1898–1900. Prepared in Jefferson School, Detroit, Mich., and Cory School, Wayne, Co. B. S., 1897, Mich. Agrl. Coll. Member Columbian Lit. Soc. Asst. to Horticulturist, Mich. Agr'l Coll., 1897–98; Assistant to Ill. State Entomologist, 1898; Asst. to S. A. Forbes, Dept. of Entomology, Illinois, 1898–99; Horticultural Inspector, Ill. State

Entomologist, 1899–1900; Chief Inspector, Nurseries and Orchards, in State Entomologist's office. Published: Tomatoes, Irish Potatoes at Troupe, Strawberries at Troupe, Onions and Bunch Crops, and Tomato Fertilizer, at Troupe, in Tex. Exp. Sta. Bull.; Numerous articles in *National Fruit Grower*, *Farm & Ranch*, *Orange Judd Farmer*, *Western Fruit Grower*, *Arkansas Homestead*, etc. Member Amer. Pomological Soc.; (Hon.) Amer. Soc. Economic Entomologists; Amer. Breeders' Assn.; Amer. Soc. for Hort. Sci.

Married Lydia Moore Hart, June 17, 1901, at Urbana, Ill. *Children*, William Edward, born Dec., 1902; John Hart, born Oct., 1904.

Address, College Station, Texas.

EVARTS BOUTELL GREENE

Born July 8, 1870, Kobe, Japan. f. Daniel Crosby Greene, born Feb. 11, 1843, Roxbury (Boston) Mass. m. Mary Jane Forbes, Oct. 3, 1845, Charlestown (Boston), Mass.

Assistant Professor, Associate Professor and Professor of History, 1894—. Prepared in Evanston Twp. High School. Attended Northwestern Univ., 1885–88. B. A., 1890, Harvard; M. A., 1891, same; Ph. D., 1893, same. Adelphic Lit. Soc., Northwestern. Phi Delta Theta; Illinois Alpha. Scholarship, Harvard, 1890; Townsend and Thayer Scholarships, same, 1890–92; Harris Traveling Fellowship, Harvard, 1893–94; Asst. in History, Harvard, 1893; Asst. Prof. of History, 1894; Associate Prof., 1895; Prof., 1897—. Published, Books: The Provincial Governor in the English Colonies of North America, Longmans, Green & Co., New York, 1898, pp. 292; The Government of Illinois; Its History and Administration, The Macmillan Co., N. Y., 1904, pp. 290; Provincial America, 1690–1740, Harper and Brothers, N. Y., 1905, pp. XXI, 356. Miscellaneous articles in *New England Historic-Genealogical Register*, *Harvard Graduates' Magazine*, *American Historical Review*, *The Independent*, *School and Home Education*, *Annals of the American Academy of Political and Social Science*. Member First Presbyterian Church, Urbana, 1899—; Elder in same, 1900–04; member Amer. Hist. Association; Amer. Bibliographical Soc.; Director in Ill. State Hist. Soc.; Corresponding member, Minn. Hist. Soc. and Chicago Hist. Soc.

Address, 1011 So. Wright St., Champaign, Ill.

FREDERICK GREEN

Born Feb. 28, 1868, Cambridge, Mass. f. Nicholas Saint John Green, Mar. 10, 1830, Dover, N. H. m. Cornelia Henshaw, Dec. 28, 1837, Boston, Mass.

Professor of Law, 1904—. Prepared in Cambridge High School. B. A., 1889, Harvard; M. A., and LL. B., 1893, Harvard Law School. Practiced law in New York City, 1893–99; Lecturer in Harvard Law School, 1903–04; Prof. of Law, Illinois, 1904—. Has contributed to *Harvard Law Review*.

Address, 1002½ California Ave., Urbana, Ill.

CHARLES B. GREEN

M. A. Second Asst. in Chemical Laboratory, 1886–87.

EDWIN GARDNER GREENMAN

1902. (See No. 1683)

JOHN MILTON GREGORY

Born July 6, 1822, at Sand Lake, Rensselaer Co., New York.

First Regent, 1867–80. Graduated Union College, 1846; studied law, 1846–48, and then theology. Entered Baptist ministry. After a brief pastorate in the East he came West, becoming Principal of a classical school at Detroit, Mich. Elected State Superintendent of Public Instruction in Michigan, 1858; declined a reelection in 1863. Assisted in founding *The Michigan Journal of Education* of which he was editor-in-chief. Accepted Presidency of Kalamazoo College 1863. Called to the Regency (presidency) of the Illinois

Industrial University, 1867, the time of its founding. He was Regent of the University until 1880. United States Commissioner to the Vienna Exposition, 1873; Illinois State Commissioner to the Paris Exposition, 1878. Served as judge in the educational department of the Philadelphia Centennial, 1876. Member of the United States Civil Service Commission, 1882–85. Degree of LL. D. was conferred upon him by Madison University in 1866. Published Compend. of School Laws of Michigan, besides numerous addresses on educational subjects; Handbook of History, and Map of Time, (Chicago, 1866); A New Political Economy (Cincinnati, 1882); Seven Laws of Teaching, (Chicago, 1883). During the latter years of his life, he resided in Washington, D. C., while holding a chair as Professor Emeritus of Political Economy in the University of Illinois.

Died Oct. 20, 1898, at Washington, D. C., and by his special request was buried on the University of Illinois Grounds.

HELEN BARBER GREGORY

1877. (See No. 139)

JOHN E. GREGORY

Asst. in Chemical Laboratory, 1877–80.

MRS. LOUISA ALLEN GREGORY

1892. (See H1)

HARRY NORMAN GRIDLEY

1901. (See No. 1502)

HARRY SANDS GRINDLEY

1888. (See No. 539)

THACHER HOWLAND GUILD

Born Feb. 16, 1879, Providence, R. I. f. Clarence Herbert Guild, Dedham, Mass., 1846. m. Sophia Howland, Providence, R. I., 1848.

Instructor in Rhetoric, 1904—. Prepared in Providence High School. B. A., 1901, Brown Univ.; M. A., in English, 1902, Univ. of Chicago; M. A., in English, 1904, Harvard. Delta Phi; Phi Beta Kappa, 1901; Scholarship, Univ. of Chicago. Asst. in English, Brown Univ., 1902–03; Instructor in Rhetoric, Illinois, 1904—. Published: My Cousin Timmy, Farce, W. H. Baker & Co., Boston, 1903; The Clancey Kids, Farce, same, 1904; Carroty Nell, Farce, same, 1905; The Beauty Machine, Farce, same, 1906; Joint editor, (with F. W. Scott), acting version of Frier Bacon and Frier Bungay, by Robert Greene, Urbana, 1905.

Address, Urbana, Ill.

CHARLES ALEXANDER GUNN

1892. (See No. 689)

FRANK STANLEY HADFIELD

1904. (See No. 2106)

ARTHUR GRAHAM HALL

Born Dec. 9, 1865, in Memphis, Mich.

Assistant Professor of Mathematics, 1903–05. B. S., 1887, Univ. of Mich.; Ph. D., 1902, Univ. of Leipzig. Taught at La Porte High School, Ind., 1887–91, Physics, Chemistry and Mathematics; Prin. Grand Rapids, Mich. Central High School, 1893–94; Physics and Trigonometry; Math. at Univ. of Mich., 1901–03; Assistant Professor of Math., Illinois, 1903–05.

Address, Marietta, Ohio.

EDWARD KIMBALL HALL

Born July 9, 1870, in Granville, Ill. f. Charles Prentiss Hall, Westmoreland, N. H. m. Lucia Cotton Kimball, Cornish, N. H.

Director of Athletics, 1892–94. Prepared in St. Johnsbury Acad., Vt.

B. A., 1892, Dartmouth; LL. B., 1896, Harvard. Member Delta Kappa Epsilon; Casque and Gauntlet (senior society). Director of Athletics, Illinois, 1892–94; Lawyer in Boston; member of firm of Powers & Hall, 1894—. First Corps Cadets, Mass. Volunteer Militia. Alderman, City of Newton, Mass., 1906—. Member: Boston Bar Assn.; Middlesex Bar Assn.; Newton Club; Braeburn County Club; Mass. Republican Club.

Married Sally M. Drew, July 1, 1902, in Lancaster, N. H. *Children*, Dorothy, born Mar. 23, 1903; Richard Drew, born May 19, 1904.

Address, 101 Milk Street, Boston, Mass.

EMMA M. HALL

Instructor in Ancient Languages, 1884–88. M. A.

LOUIS DIXON HALL

1899. (See No. 1221)

THEODORE ELY HAMILTON

Born in Fredonia, Chautauqua Co., N. Y. f. John Hamilton, Jr., July 5, 1827, Hope, Hamilton Co., N. Y. m. Augusta Eliza Clapp Ely, Ripley, N. Y.

Instructor in Romanic Languages, 1903—. Prepared in the State Normal School, Fredonia, N. Y. B. A., with distinction, Harvard Univ., 1899; M. A., 1900, Univ. of Mo. Phi Beta Kappa, Univ. of Mo. Bowditch Scholarship at Harvard; Teaching Fellowship at Univ. of Mo. Honorable Mention in German at Harvard. Instructor in Modern Langs. in Bucknell Univ., 1900–01; same, Univ. of Cincinnati, 1901–02; same, Univ. of Vermont, 1902–03; Instructor in Romanic Languages, Illinois, 1903—. Member of Modern Lang. Assn. of Amer., 1904—; Harvard Club; Der Deutsche Verein and le Cercle Francais, Illinois. Member of First Presbyterian Church, Fredonia, N. Y., 1886—.

Address, 72 Eagle St., Fredonia, N. Y.

*GEORGE DANIEL HAMMOND

Born Mar. 15, 1864, at Peterborough, New York. f. Charles A. Hammond, 1825. m. Susan Guernsey, 1826.

Assistant Professor of History, 1895–96. Prepared in Syracuse High School. B. A., 1893, Harvard. Member of Phi Delta Theta. Fellowship at Harvard; graduated *summa cum laude*. One year graduate work in History at Univ. of Berlin. Professor of History, St. Lawrence Univ., Canton, N. Y., 1894–95; Asst. Prof. of History, Illinois, 1895–96.

Married Elizabeth Lowell, July 24, 1895, at Liberty, N. Y.

Died January 14, 1899, at Asheville, N. C.

MATTHEW BROWN HAMMOND

Born June 13, 1868, South Bend, Ind. f. Seth Hammond, Jan. 5, 1836, South Bend, Ind. m. Sarah Longley, Nov. 18, 1842, Wakerusa, Ind.

Assistant, Instructor and Assistant Professor of Economics, 1897–1904. Prepared in South Bend High School and Ann Arbor, Mich. Ph. B., 1891, Michigan; M. L., 1893, Wisconsin; Ph. D., 1898, Columbia. Business Mgr., *U. of M. Daily*, 1890-91; Editor of *Castalian*. Prin. of Versailles Inst., Versailles, Mo., 1891–92; Acting Asst. Prof. of Economics, Univ. of Mo., 1896–97; Asst. in Economics, Illinois, 1897–98; Instructor in Economics, same, 1898–1900; Asst. Prof. of Economics, same, 1900–04; Asst. Prof. of Economics, Ohio State Univ., 1904–05; Associate Prof. of Economics, same, 1905—. Published: The Financial History of Wisconsin Territory, State Hist. Library, Madison, Wis., 1894, 37 pp.; The Cotton Industry, Part 1, The Cotton Culture and Trade, Macmillan & Co., N. Y., 1897, XII + 382 pp.; The Southern Farmer and Bank ing Reform, Sound Currency Committee of Reform Club, New York, 1898, 8 pp. Articles: C. G. Conn's Plan of Profit Sharing, *Employer and Em-*

ployed, Vol. I, 1893, pp. 45–47; The Southern Farmer and the Cotton Question, *Polit. Science Quart.*, Sept., 1897; Distribution of Urban Population, *Publications of Amer. Statistical Association*, Vol. IV, pp. 113–119, May, 1895; Correspondence of Ely Whitney Relative to the Invention of the Cotton Gin, *Amer. Hist. Rev.*, Vol. III, pp. 90–127, 1897; Women's Wages in Manual Work, *Polit. Science Quart.*, Vol. XV, pp. 508–535; Introduction to J. H. Gordon's Illinois Railway Legislation and Commission Control, University Studies, Univ. of Ill.,, 1904. Member of First Congregational Church, Columbus, Ohio; member of Amer. Economic Assn.

Married Sunie Denham, July 2, 1902, Columbia, Mo. *Child*, Marjorie, born Feb. 14, 1905.

FRANK HAMSHER

Born May 4, 1873. f. Barnett Kline Hamsher, Sept. 1, 1838, Newburg, Penn. m. Celia Augusta Ellwood, Aug. 1, 1849, Little Falls, New York.

Principal of University Academy, Assistant Professor of Education, 1901—. Prepared in Decatur High School. B. A., 1895, Univ. of Michigan. Instructor, Decatur, Ill., High School, 1895–97; Principal, 1897–1901; Principal of Academy, Univ. of Ill., (Preparatory School until 1903), 1901—. Asst. Prof. of Education, 1905—.

Married Lucy Coolidge, June 20, 1900, Bloomington, Ill. *Child*, Franklin Coolidge, born Oct. 3, 1903, (died June 28, 1904).

Address, 924 West Illinois St., Urbana, Ill.

LEO GREGORY HANNA

Born Oct. 25, 1880, in Jackson, Mich. f. John Samuel Hanna, 1852, in England. m. Mary Theresa Gregory, 1842, in Toronto, Canada.

Director of Gymnasium, 1904—. Prepared in Providence Manual Training High School; Asst. Gymnasium Director, Brown Univ., 1899–1901; Director, Physical Tralning, Lincoln Coll., 1901–04; Gymnasium; Director, Illinois, June, 1904—.

Married Minnie Hayes, Jan. 13, 1906, in Lincoln, Ill.

Address, 506 East Springfield Avenue, Champaign, Ill.

RICHARDS H. HANNAH

Florist, Univ. Gardens, 1874–75.

OLIVER ALBERT HARKER

Born Dec. 14, 1846, in Newport, Ind. f. Mifflin Harker, 1799, Philadelphia, Pa. m. Anna Wood, 1800, in Philadelphia, Pa.

Dean of College of Law, 1903—. Prepared in public schools of Florid and Wheaton Ill. B. A., McKendree College; M. A., 1869, same. Member Phi Delta Phi and Theta Kappa Nu. Principal of Public Schools of Vienna, Ill., 1867–69; Judge of Circuit Court of First Circuit of Ill., 1878–1903; Judge Appellate Court, 2d Dist., 1891–97; same, 3d Dist., 1897–1903; vice State Bar, 1895–1906; Dean College of Law, Illinois, June, 1903—. Addresses: Jury Trials, before State Bar Assn. of Ill., 1894; as President of Ill. State Bar Assn. on Law of Procedure, 1895. Pres. State Bar Assn., Ill., 1895–96; Chairman Com., same on Law Reform, 1898–1902–1903; Chairman, Com. on Legal Education, same, 1906.

Married Sidney Bain, Mar. 3, 1870, at Vienna, Ill. *Children*, George, born Aug. 23, 1875; Oliver Albert, Jr., Feb. 15, 1878; Winnifred (Hewitt), born Feb. 16, 1881.

Address, Univ. of Ill., Urbana, Ill.

JOHN JAMES HARMAN

1902. (See No. 1686)

CHESTER ELLIS HARRIS

1902. (See No. 1687)

JOSEPH WILLIAM HART

Born Nov. 19, 1865, in Nova Scotia, Canada. f. James Reuben Hart, Oct. 25, 1834, at Guysboro, Nova Scotia. m. Emmeline Shaw Robertson, 1836, at Yarmouth, Nova Scotia.

Assistant Professor of Dairy Husbandry, 1903–04. Prepared in Bridgetown Acad., N. S.; Ontario Agr'l Coll., Guelph, Ont., 1885–88; Associate Ont. Agr. Coll. Member Alpha Zeta. Asst. in Agr., Ala. Exp. Sta., 1888–90. Expert in Dairying, Canadian Dept. of Agr., 1890–92; Adjunct Prof. of Agr'l, So. Carolina A. & M. Coll., Clemson Coll., S. C., 1892–97; Asst. Prof. of Dairy Husbandry, Illinois, 1903–04; Director of Fazenda Modelo, Piracicaba, Brazil, Mar. 1, 1905—. Gunner, Prom. Bombardier and Sargent in First Provisional Brigade of Field Artillery, 1885–86; Guelph,Ont., Canada. Published: Bulletins Nos. 19 and 33, S. C. Expt. Sta., Clemson Coll. Member (life) So. Car. Agr'l Soc., Columbus, S. C., 1894; member Sociedade Agricola Paulista.

Married Minnie Blanche Dykeman, Nov. 10, 1892, at Fredericton, New Brunswick. *Children*, Dorothy Blanche, born Mar. 25, 1894; Charlotte Robertson, born Feb. 18, 1896; James Gilbert, born Feb. 23, 1897.

Address, Piracicaba, Brazil, S. A.

WILLIAM FREDERIC HAUHART

Born June 24, 1873, in Valley Park, Mo. f. Herman H. Hauhart, Apr. 9, 1842, Enger, Prussia, Germany. m. Mary Schlueter, Dec. 8, 1850, Ballwin, Mo.

Instructor in German, 1904–05. Prepared in Prep. Dept., Central Wesleyan College (Missouri). B. A., Univ. of Mo., 1901; M. A., 1902, same. Principal of Public School, Altheim, Mo., 1895–1898; Central Wesleyan College, 1893–95 and 1898–1900; Univ. of Missouri, 1900–01; fellow in same, 1901–02; fellow in German, Univ. of Wis., 1902–03; fellow in German, Columbia Univ., 1903–04; Instructor in German, Illinois, 1904–05; Student, University of Berlin, Germany, 1905–06. Member of the Modern Lang. Assn. of Amer., 1903—. Member of M. E. Church.

Address, R. F. D. No. 15, Valley Park, Mo.

WILLIAM ALBERT HAWLEY

1900. (See No. 1343)

CASSIUS CLAY HAYDEN

Born Dec. 1, 1871, in Perry Co., Ohio. f. Leander Hayden, born Oct. 4, 1844. m. Sarah Moore, born Mar. 11, 1848.

Instructor in Agriculture and Assistant in Experiment Station, 1903—. Prepared in Spring Arbor Sem., Mich. B. S. A., Ohio State Univ. Member Townshend Lit. Soc. Creamery operator and foreman of sanitary milk plant, 1902–03; Assistant in College of Agr. and Agr. Exp. Sta., Univ. of Ill., 1903–05; Instructor in Coll. of Agr. and Asst. in Expt. Sta., 1905—.

Address, Coll. of Agr., Urbana, Ill.

EMERY ROE HAYHURST

1903. (See No. 1881)

CHARLES IRVING HAYS

1873. (See No. 23)

CHARLES ELLIOTT HENDERSON

Born Jan. 16, 1879, Elmira, Ill. f. John McClenahan Henderson, Dec. 17, 1843, So. Hanover, Ind. m. Elizabeth Ann Campbell, Aug. 4, 1844. West Newton, Pa.

Assistant Instructor in Military, 1905–06. Prepared in Traer Iowa High School. Monmouth Coll., 1898–99; Illinois, first semester, 1901–02, second semester, 1902–03; 1903–06. Tau Beta Pi; Civil Engineers' Club; Y. M. C.

A. cabinet. Preliminary honors; Military Scholarship. Colonel of Univ. Regiment and Asst. Instructor in Military Science, 1905–06.

Address, 1206 W. Springfield Avenue, Urbana, Ill.

BELVA MARY HERRON

Born Sept. 23, 1866, Pittsburg, Pa. f. John Fish Herron, 1832, Pittsburgh, Pa. m. Rose White, 1836, Montgomery Co., Mo.

Fellow and Instructor in Economics, 1904–06. Prepared in Jacksonville Academy, Jacksonville, Ill. B. L., 1889, Univ. of Michigan. Honorary fellowship, Univ. of Chicago, 1893–94; fellowship, U. of I., 1904–05; Wilby prize for best work in Graduate School, Radcliffe College, 1904. Employment by Carnegie Institute for writing history of labor laws in Illinois, 1904. Teacher in Academy, Jacksonville, 1890; Asst. Instructor, Adjunct Prof. in the Dept. of Economics, in Univ. of Nebraska, 1898–1903; Asst. in Wellesley Coll., 1903–04; Fellow in Economics, Illinois, 1904–05; Instructor, same, 1905–06. Published: Progress of Labor Organization among Women, University of Illinois Studies, 1905, 100 pp.

Address, 1007 W. Illinois St., Urbana, Ill.

EDWARD OTTO HEUSE

Born Mar. 25, 1879, Madison, Ind. f. Otto Heuse, Aug., 1855, Madison, Ind. m. Louise Schierling, May, 1857, Madison, Ind.

Assistant in Chemistry, 1903—. Prepared in Madison High School, Ind. B. S., 1900, Hanover Coll., M. A., 1906, same. Y. M. C. A.; Union Lit. Soc.; Sigma Chi; Phi Lambda Upsilon, Illinois, 1903. Attended Cornell, Summer 1901; Univ. of Ill., 1903—. Taught in Dept. of Science, Noblesville, Ind., High School, 1900–01; in Webb City, Mo. College, 1901–02; Chemistry and Physics, Antioch Coll., Yellow Springs, O., 1903; Dept. of Physical Science, winter and Spring term, same. Asst. in Chemistry, Illinois, Sept., 1903—.

Address, 1007 W. Illinois St., Urbana, Ill.

GEORGE CAVENDER HEWES

1883. (See No. 349)

CHARLES HILDEBRAND

Ph. B.; M. S. Instructor in Right-line drawing, 1879–80.

ELBRIDGE ROMEYN HILLS

Born Mar. 18, 1844, in Granger, Ohio. f. Stacy Hills, M. D., Oct. 19, 1814, Bristol, New York. m. Naomi Gooding Hatch, May 15, 1817, Bristol, N. Y.

Professor of Military Science and Tactics, 1890–94. Prepared in Granger Academy, Granger, Ohio. Cadet, U. S. Military Academy, West Point, July, 1862–June, 1866; graduated and commissioned 2d Lieut., 5th Artillery, June 18, 1866; promoted to First Lieut., 5th Artillery, Sept. 28, 1867; Adjutant, Sept. 1, 1870–Apr. 15, 1887; Professor of Military Science and Tactics, Illinois, 1890–1894; Captain 5th Artillery, 1892–1901; Major Artillery Corps, 1901–03; Lieut. Col. Artillery Corps., July, 1903, and Colonel Artillery Corps, June, 1905; detailed for duty in War Dept., Washington, D. C., as acting Asst. Adjutant General, Apr. 27 to July 28, 1903; as Asst. Adj't Gen., July 28, 1903–June 19, 1905. Served in Army, July 1, 1862, to Mar. 26, 1906; retired from active service by direction of the President and upon his own request after service of over forty-three years. Served as a vestry man on the Vestry of St. John's Church (Protestant Episcopal) Fort Hamilton, New York Harbor, 1881–1887 and 1897–1899. Asst. Secretary and Treasurer, U. S. Military Service Institution, Governor's Island, N. Y., 1887–88.

Married Mary Teresa Fleming, Oct. 6, 1874, Newport, R. I. *Children*, Stacy Romeyn, born Aug. 16, 1875; Elbridge Fleming, born Apr. 17, 1878; Rollin, born May 14, 1883; Agnes Virginia, born June 13, 1897.

Address, 216 77th Street, Brooklyn, N. Y.

EDNA DU BOIS HOFF

1903. (See No. 1888)

PERRY GREELEY HOLDEN

Born Oct. 14, 1865, in Dodge Co., Minn. f. Dennison Franklin Holden. m. Helen Mary Wilson.

Professor of Agronomy, 1896–1900. B. S., 1889, Mich. Agr'l Coll.; M. S., 1895, same; B. Pd., 1894, Mich. State Normal School. Fellow and Instructor in Agr'l, Mich. Agr'l Coll., 1889–93; Prof. Science, Benzonia Coll., Mich., 1895; county supt. schools, Benzie Co., Mich., 1895–96; prof. Agron., Illinois, 1896–1900; Agriculturist for Ill. Sugar Refining Co., 1900–01; Gen. Mgr. Funk Bros. Seed Co. for scientific breeding of corn, 1902; prof. of Agron. and vice-dean, Dept. Agr'l, Iowa State Coll., 1902–06; Director of Agricultural Extension. Conducted first railway train for carrying agr'l instruction to farmers, 1904. Author: Monographs on Potato Culture in Mich., 1892; Sugar Beet culture in Ill., 1899, and selecting and preparing seed corn, 1904; aslo many articles in agr'l press and course of instruction in agr. for Sioux City Correspondnece Coll. of Agr.

Married Carrie Burnett, Nov. 25, 1892, in Bancroft, Mich.

Address, Ames, Iowa.

GEORGE MELLINGER HOLFERTY

Born Nov. 17, 1867, in Cazenovia, Ill.

Instructor in Botany, 1899–1901. Prepared in Ill. State Normal School, 1887. B. S., 1893, Univ. of Wis.; M. S., 1897, Univ. of Cin. Principal of High School, Oconto, Wis., 1887–90; Asst. in Biol. Lab., Univ. of Wis., 1893–95; Instructor in Biology, Univ. of Cin., 1896–99; Instructor in Botany, Illinois, 1899–01.

Address, care of Central High School, St. Louis, Mo.

HORACE ADELBERT HOLLISTER

Born Oct. 14, 1857, Manchester, Iowa. f. William Harvey Hollister, Mar. 23, 1830, Warsaw, N. Y. m. Margaret Elizabeth Wilcox.

High School Visitor, 1902—. Prepared in Manchester, Ia., High School and Prep. Dept., Univ. of Iowa. B. A., 1888, Univ. of Iowa; M. A., 1896, same. Zetegathian Lit. Soc.; and Coll. Y. M. C. A. Supt. of Schools, Bellevue, Ia., 1887–90; Supt. Argentine, Kans., 1890–02; Prin. of High School, Springfield, Mo., 1892–95; Supt. Schools, California, Mo., 1895–97; Asst. State Supt. of Schools, Mo., 1898; Supt. of Schools, Sterling, Ill., 1898–1902; High School Visitor, Illinois, 1902—. Published The Problem Stated, (pamphlet), Springfield, Mo., Dec., 1894, 8 pp.; A Course of Study for Elementary Schools, (pamphlet) published at Sterling, Ill.; Papers on Psychology, a series of 14 papers from Oct., 1895–Feb., 1897, in the *Missouri School Jour.*, Jefferson City, Mo.; The Psychology of Language, *Mo. School Jour.*, Apr., 1897, Vol. XII, pp. 209–213; Effect of the System of Accrediting of Schools by the University upon the High School and its Development, Report of Conference on Secondary Education, Northwertern Univ., 1903; The Supply of Teachers for Secondary Schools, *School and Home Education*, Bloomington, Ill., Dec., 1904; The High School Course of Study, *School and Home Education*, June, 1905; Present Status of High Schools in Illinois, *School and Home Education*, March, 1906. Member of Congregational Church, 1887.

Married Emma Annetta Satchwell, Mar. 16, 1881, Manchester, Ia. *Children*, Edith May, born May 4, 1882; Ethel Annetta, born Aug. 21, 1888; Noble Parker, born Mar. 24, 1892.

Address, 106 East Green St., Champaign, Ill.

FRANK HAMILTON HOLMES

1901. (See No. 1517)

CYRIL GEORGE HOPKINS

Born July 22, 1866, near Chatfield, Minn. f. George Edwin Hopkins, Apr. 12, 1837, in Ontario, Canada. m. Caroline Cudney, Oct. 3, 1842, in Ontario, Canada.

Chemist and Vice Director Agricultural Experiment Station, and Professor of Agronomy, 1894—. Prepared in South Dakota Agr. Coll., prep. school. B. S., 1890, S. Dak. Agr. Coll.; M. S., 1894, Cornell Univ., Ph. D., 1898, same. One semester at Göttingen, 1899–1900; Asst. in chemistry, So. Dak. Agr. Coll., 1890–92; asst. in chem., Cornell Univ., 1892–93; acting professor, pharmacy and asst. in chem., S. D. Agr. Coll., 1893–94; asst. chemist, same, at Exp. Sta., 1890–94, except while at Cornell Univ. Chemist, Agr. Exp. Sta., Illinois, 1894–1900; professor of Agronomy and Chief in Agronomy and Chem. in Sta., 1900—; vice director Agr. Exp. Sta., 1903—. Invented Hopkins' Condenser and Hopkins' safety distilling tube, 1898, Ill. (*Journal Amer. Chem. Soc.*, No. 20, pp. 961–965); Investigating methods of corn breeding; Investigating Illinois Soils. Published, Exp. Station Bulletins (Illinois) Nos. 43, 49, 53, 55, 58, 76, 82, 87, 88, 93, 94, 99, 100 and circulars 62, 64, 66, 68, 70, 72, 86, 87, 96, 97 (author or joint author), 1894–1905; laboratory manual for Soil Fertility, 64 pp., Univ. of Ill. Agr. Coll., July, 1905. Magazine Articles: Hydrazoic Acid: a new form of apparatus for its preparation: its physiological action, *Science*, 1893, No. 22, 1–2; Decomposition of diazo benzene sulphate in isoamyl alcohol, *Amer. Chem. Jour.*, 1893, No. 15, 518–523; Determination of the Acidity of Milk and Cream, U. S. Dept. Agr. Chem., Bul. 47, 1895. Plea for a scientific basis for the division of soil particles in mechanical analysis, U. S. Dept. of Agr. Chem. Bul. 56, 1898. The Oil of Corn, *Jour. Amer. Chem. Soc.*, No. 20, 948–961, 1898. Some Errors in the Determination of Nitrogen, *Jour. Amer. Chem. Soc.*, No. 20, 961–965, 1898. A Condenser for Extraction Work, *Jour. Amer. Chem. Soc.*, 1898, No. 20, 965–966. Determination of Carbon Monoxide, Methane and Hydrogen by Combustion, *Jour. Amer. Chem. Soc.*, No. 21, 398–410, 1899. How to ignite a hydrogen Jet with no Possibility of Exploding the Generator, *Jour. Amer. Chem. Soc.*, No. 21, 634, 1899. The Incandescent Electric Lamp as a Source of Heat in Ether Extraction, *Jour. Amer. Chem. Soc.*, Nov. 21, 645–647, 1899. Improvement in the Chemical Composition of the Corn Kernel, *Jour. Amer. Chem. Soc.*, No. 21, 1039–1057, 1899. Methods of Standardizing Acid Solutions, *Jour. Amer. Chem. Soc.*, No. 23, pp. 727–740, 1901. Fixation of Atmospheric Nitrogen by Alfalfa on ordinary Prairie Soil under various Treatments, *Jour. Amer. Chem. Soc.*, No. 24, 1155–1170, 1902. Quantitative Method for determining the Acidity of Soils, U. S. Dept. Agr. Chem. Bul 73, 1902. Chemical Composition of different Parts of the Corn Kernel, *Jour. Amer. Chem. Soc.*, No. 25, 1166–1179; 1903; Report on Soils, U. S. Dept. Agr. Chem. Bul. 90, 1904. Member of Baptist Church, 1893–1903; Christian Church, 1903—. Amer. Chem. Soc., 1897—. Assoc. Official Agr. Chemists, 1894—, (vice Pres., 1904–05, Pres., 1905–06). Assn. Amer. Agr. Coll. and Expt. Sta.—Section Agr. and Chem. Secretary, 1901–02, Chm., 1902–03.

Married Emma Matilda Stelter, May 11, 1893, at Brookings, S. D.

Address, 1001 So. Wright St., Champaign, Ill.

HERBERT ANDREW HOPPER

Born June 10, 1879, Ithaca, New York. f. Andrew Peter Hopper, Aug. 27, 1834, Schuyler Co., N. Y. m. Arvilla Peckham, July 12, 1841, Cayuga Co., N.Y.

Instructor in Dairy Husbandry, Asst. in Agr. Exp. Station, 1903—. Prepared in Ithaca High School. B. S. A., Cornell, 1903. Elected to membership in Society of Sigma Xi, Cornell, 1903. Instructor in Dairy Husbandry, Illinois; Asst. in Agr. Epx. Station, 1903—. Published: Improvement of Dairy Herds, Circular 76, Ill. Exp. Sta.; Suggestions for the Improvement of Dairy Barns, Circular 95, same; Testing Individual Cows, Circular No. 102, same.

Address, Urbana, Ill.

HARLAN HOYT HORNER

1901. (See No. 1520)

CHARLES FREDERICK HOTTES

1894. (See No. 806)

OSCAR LLOYD HOUSEL

1901. (See No. 1521)

HARRIETT EMMA HOWE

1902. (See No. 1695)

BERTHA ISADINE HOWE

Born Dec. 18, 1872, in Warsaw, N. Y.

Instructor in Piano, 1903–06. Graduated in New England Conservatory of Music, Boston, Mass., 1899. Gave private lessons in music, Rochester, N. Y., while studying there; in Wasraw, N. Y., 1895–96; Normal course at New England Conservatory, 1896–98; Central State Normal School, Mt. Pleasant, Mich., 1899–1902. Instructor in Piano, Illinois, 1903–05; on leave of absence, 1905–06.

Address, Urbana, Ill.

EDWARD GARDNER HOWE

Born Aug. 11, 1849, in Brookline, Mass. f. Charles Oliver Howe, July 12, 1820, Brookfield, Mass. m. Mary Faxon, July 8, 1829, Lubec, Me.

Principal of University Academy, 1893–1902. Prepared in Lake Forest Acad. B. S., 1897, Mass. Agr. Coll. Member Coll. Christian Union; Washington Irving Lit. Soc.; Editor Coll. paper, etc. Teaching country school, 1875–77; Prin. Graded school, Riverdale, Ill., 1877–78; Teaching science in High School for Boys, 1878–89; Lecturer and specialist in science to classes of teachers; school and private field work in Chicago, Louisville, Ky., and St. Louis; Prin. of Prep. School, Univ. of Ill., 1893–1902; In Azores, writing, and in Chicago, 1902–04; Englewood High School, Feb., 1904—. Pres. Village Improvement Assn; pres. local branch Chi. Citizens' League; School Trustee. Contributor to *Kindergarten Magazine*, *School News*, etc. S. S. Supt.; Church (Union) Clerk and Trustee; Deacon; Member Chicago Acad. Sci., Secy. one year; Nat. Geog. Soc.; Chicago Geog. Soc.; N. E. A., etc.

Married Mary Elizabeth Barnard, June 30, 1881, in Chicago, Ill. *Children*, Ralph Barnard, born June 25, 1882; Alice, born Apr. 2, 1884; Paul Edward, born July 29, 1885; Mary, Oct. 5, 1886; Amy, Aug. 9, 1888; Edward Gardner, Jr., Nov. 1, 1891; Roger Faxon, born Dec. 3, 1896.

Address, 1004 South Mathews Ave., Urbana, Ill.

ARTHUR CHARLES HOWLAND

Born Dec. 24, 1869, in South Danby, N. Y. f. Charles Howland, Jan. 13, 1819, South Danby, N. Y. m. Maria Alida Bassett, Jan. 20, 1827, Great Hill, Conn.

Instructor in History, 1897–98. Prepared in Wyoming Sem., Kingston, Pa. B. A., 1893, Cornell, Univ.; Ph. D., 1897, Univ. of Penn. Phi Beta Kappa; Delta Phi; Sphinx Head. University scholarship, 1889–93; President White Traveling Fellowship, 1894–95 (Cornell); Harrison Fellow (Penn.), 1896–97; Teacher of English, Wyoming Seminary, 1893–94; Instructor in European History, Illinois, 1897–98. Research Fellow and Instructor in History, Univ. of Penn., 1898–99; instructor in History, Teachers' Coll., Columbia Univ., 1899–1904; Asst. Professor of Mediæval History, Univ. of Penn., 1904—. Published: The Origin of the Local Interdict, pub. in Proc. Amer. Hist. Assn. for 1899, Vol. I, pp. 429–499; Ordeals, Compurgation, Excommunication and Interdict, Phila., 1898, 34 pp. (Univ. of Penn. Translations and Reprints, Vol. IV, No. 4); The Early Germans, Phila., 1900, 36 pp. (Univ. of Penn. Translations and Reprints, Vol. VI, No. 3); Explorations

within the Louisiana Purchase, *Journal of Geography*, Vol. III, 1904, pp. 261–270. Member Amer. Hist. Assn.; Assn. of History Teachers of Middle States and Maryland; Town and Gown Club, Ithica.

Married Emily Wyckoff Berry, Sept. 3, 1902, at Upper Montclair, N. J. *Child*, Charles Berry Howland, born July 14, 1905.

Address, 4441 Sansom St., Philadelphia, Pa.

GEORGE HUBBARD DAVID

1896. (See No. 950)

CLAUDE SILBERT HUDSON

Born Jan. 26, 1881, Atlanta, Ga. f. William James Hudson, Mar. 1, 1851, Sumter, So. Car. m. Maude Celestia Wilson, Sept. 11, 1857, Choctaw Corner, Marengo Co., Ala.

Instructor in Physics, 1905—. Prepared in Univ. Military Schoo , Mobile, Ala. B. S., 1901, Princeton; M. S., 1902, same. Class of 1860 Fellow in Exp. Science, Princeton, 1901–02. Asst. in Chemistry, Princeton, 1901–02; Student at Univs. of Goettingen and Berlin, 1902–03; Research Asst. in Physical Chemistry, Mass. Inst. Tech., 1903–04; Instructor in Physics, Princeton Univ., 1904–05; Instructor in Physics, Illinois, 1905—. Nat'l Guard of Alabama, 1899–1901; Nat'l Guard of New Jersey, 1904–05. Published: The Forms of Milk-Sugar, Princeton Bulletin, Apr., 1902; Ueber die Multirotation des Milchzuckers, *Ztschr. Physik. Chem.*, 1903; Die gegenseitige Loeslichkeit von Nikotin und Wasser, 1904; The Hydration of Milk Sugar in Solution, *Journ. Amer. Chem. Soc.*, 1904; Application of the Hypothesis of Dissolved Ice to the Freezing of Water and Dilute Solutions, *Physical Review*, 1905; The Influence of Pressure on Freezing, *Physical Review*, 1906. Member Amer. Physical Soc.,

Married Alice Abbott, Apr. 21, 1906, Urbana, Ill.

Address, 712 W. Green St., Urbana, Ill.

GEORGE A. HUFF, JR.

Born June 11, 1872, in Champaign, Ill. f. George Alexander Huff, born Jan. 1, 1842, in Mercer Co., Ky. m. Mary Marie Martin, born Feb. 23, 1847, in Crawfordsville, Ind.

Assistant Director of Gymnasium, Coach of Athletic Teams, 1895—. Director of Dept. of Physical Training. Prepared in Champaign High School, Englewood High School and Univ. Acad. Member Kappa Sigma. Attended Illinois, 1888–93 and Dartmouth Medical Coll., 1893–94. Asst. Director of Gymnasium, and Coach of Athletic Teams, 1895–1901; director of the Dept. of Physical Training, 1901—. Delegate to Illinois Republican State Conv., 1902 and 1904. Published, article on Educational Athletics in Encyclopedia Americana, Vol. 6.

Married Katheriene Naughton, Dec. 8, 1897, in Champaign, Ill. *Children*, Katherine, born Sept. 22, 1898; Helen Elizabeth, born Mar. 20, 1901; George A. Huff, III, Sept. 18, 1905.

Address, 511 West University Avenue, Champaign, Ill.

THOMAS WELBURN HUGHES

Born Jan. 17, 1858, St. Thomas, Ontario. f. Thomas Hughes, born 1828, Bristol, England. m. Anna Stride, born 1824, Bristol, England.

Assistant Professor of Law, 1898—. Prepared in Collegiate Inst., St. Thomas, Ont.; Collegiate Inst., Hamilton, Ont. Normal School, Brandon, Man. LL. B., 1891, Michigan; LL. M., 1892, do. Phi Delta Phi; Theta Kappa Nu. Teacher in the public schools of Ont., Canada, from 1875–1889; Instructor in Law Dept. of University of Michigan, 1894–1898; Asst. Professor of Law, Illinois, 1898–1899; Professor, same, 1899—. Published: An Illustrative Treatise on the Law of Evidence, Approx. 550 pp., Calla-

han & Co., Chicago, (in Press); An Outline of Criminal Law, 30 pp.; Questions in Criminal Pleading and Proceedure, 44 pp.

Married Jennie Ballah, Sept. 15, 1879. *Children*, Clarence Wilbert, born Nov. 1, 1880; Chester Arthur, born Dec. 20, 1883.

Address, 309 E. Springfield Ave., Champaign, Ill.

ALBERT NASH HUME

Born Dec. 3, 1879, Plymouth, Ind. f. Albert Campbell Hume, Jan. 8, 1848, born near Plymouth, Ind. m. Mary Elizabeth Nash, born near Canton, Ohio, May 9, 1854.

Asst. in Crop Production in the Agricultural Experiment Station and Instructor in Crop Production, 1903—. Prepared in Plymouth High School, Ind. B. S., 1900, Purdue Univ.; M. Sc., 1902, same. Member Emersonian Lit. Soc. (Purdue); Purdue Agr. Soc.; Grange. Dairyman, Indiana School for Feeble Minded Youth, 1902; Dairyman, North Louisana Exp. Sta., 1902–01; Asst. in Agr., Purdue, 1901–02; Asst. in Crop Production in the Agr. Exp. Station and Instructor in Crop Production, Illinois, 1903—. Published: Bulletin 96, Ill. Exp. Sta., The Testing of Corn for Seed, fifteen pages; Newspaper articles on agricultural topics. Member Presbyterian Church.

Married Ruth Thompson. *Child*, Albert Thomson, born Nov. 30, 1904.

Address, 506 W. High St., Urbana, Ill.

THOMAS FORSYTH HUNT

1884. (See No. 387)

CHARLES HENRY HURD

Born Dec. 11, 1872, Rochester, N. Y. f. Franklin Hurd, Jan. 18, 1840, Rochester, N. Y. m. Elizabeth A. Sharp, Mar. 28, 1842, Webster, N. Y.

Assistant Professor of Applied Mechanics, 1905—. Prepared in Leavenworth Inst. and Wolcott High School. Attended Cornell, 1895–96; Univ. of Chicago, 1898–1900. B. S., 1900, Chicago. Special Asst. in Dept. of Physics Univ. of Chicago. With R. W. Hunt & Co., 1900; Armour Inst. Tech., 1901–02, Asst. Prof. Exp. Eng'g; Armour & Co., Cons. Engr., 1903; Indianapolis Water Co., Constr. Engr., 1904; Asst. Prof. of Applied Mechanics, in charge of Testing and Hydraulic laboratories, 1905—. Patentee of steam turbines and a new type of turbine pump. Another of several papers on power plant economy. Member Amer. Soc. of Mech. Eng'rs; Amer. Soc. for Testing Materials; Amer. Waterworks Assn., Western Soc. of Eng'rs; Indiana Soc. of Eng'rs, etc.

Married Mary E. Dowd, June 14, 1899, Wolcott, N. Y. *Children*, Edwin Charles, born July 26, 1902; Elizabeth, born May 14, 1906.

Address, Hydraulic Laboratory, Univ. of Ill., Urbana, Ill.

JOHN PERHAM HYLAN

Born Aug. 27, 1870, in Fremont, N. H. f. Ira Hylan, 1833, Londonderry, N. H. m. Susan Pratt Lyford, 1834, St. Albans, Me.

Instructor and Assistant Professor of Psychology, 1897–99. Prepared in Phillips Exeter Acad., Exeter, N. H. Attended Harvard Coll., 1891–95. Ph. D., 1901, Clark Univ. Instructor in Psychology, Illinois, 1897–98; Asst. Prof., same, 1898–99; Studied in Germany, 1899–1900; Assistant in Philosophy, Harvard Univ., 1900–04; Teaching Doctor of Philosophy, 1901–02; Psychology, Sloyd Training School, 1903—. Published: The Fluctuation of Attention, Supp. to *Psychological Review*, Vol. II, No. 2, pp. 78, New York, 1898; The Psychology of Public Worship, Open Court Co., Chicago, 1901, pp. 94. Articles: Ueber die Wirkung kurzer Arbeitszeiten, (with E. Kraepelin), *Psych. Arbeiten*, IV, pp. 454–494, 1902. The Distribution of Attention, *Psych. Rev.*, Vol. X, Nos. 4 and 5, 1903, pp. 373–403, and 498–533; The Place of Elementary Sloyd in the Development of Childhood, *Sloyd*

Record, Vol. I, No. 2, pp. 9–11, 1904; Course in Education (Aim of Education), *Sloyd Record*, Vol. I, No. 4, p. 8, 1904; The Training of Attention in Sloyd, *Sloyd Record*, Vol. II, No. 6, pp. 8–16, 1905; The Apperceptive Basis of Manual Training, *Education*, Vol. XXVI, No. 6, pp. 324–341. Member of Amer. Psychological Assn., 1898.

Married Alice Harriet Wicker, Dec. 30, 1903, Boston, Mass. *Children*, Dudley Lyford, born Oct. 27, 1904; Mary Champlin, born Feb. 22, 1906.

Address, 97 William St., Stoneham, Mass.

JOHN C. JACKSON

Professor of Chemistry, 1888–90.

EDMUND JANES JAMES

Born May 21, 1855, at Jacksonville, Ill., the fourth son of Rev. Colin Dew James of the Illinois Conference, grandson on his mother's side of Rev. Dr. Anthony Wayne Casad and great grandson of Samuel Stites.

Fourth President of the University. Prepared in the Model Department of the Ill. State Normal School, Bloomington (Normal); graduated in June, 1873; entered Northwestern Univ., Evanston, Ill., 1873. Appointed Recorder on the United States Lake Survey, May, 1874, continued during one season engaged in work on the lower part of Lake Ontario and the upper St. Lawrence. He entered Harvard Coll., 1874; went to Europe in August, 1875, attended the Univ. of Halle, 1875–77, receiving the degrees of M. A. and Ph. D. Principal of the Public High School in Evanston, Ill., Jan. 1, 1878–June, 1879; Professor of Latin and Greek, and Principal of the High School Dept. Ill. State Normal School, Normal, 1879–Christmas, 1882; studied in Europe, 1882–83; Professor of Public Administration, Univ. of Pennsylvania, Sept., 1883–96. While here he was for a time Secretary of the Graduate Faculty and organized the instruction in this department; was also Director of the Wharton School of Finance and Economy, and was editor of The Political Economy and Public Law Series, issued by the Univ. of Penn.; Professor of Public Administration and Director of the University Extension Division in the Univ. of Chicago, 1896–1902; President of Northwestern University at Evanston-Chicago, Feb., 1902–Sept., 1904; President of the University of Illinois, Sept. 1, 1904—. He was one of the organizers and one of the first Vice-Presidents of the Amer. Economic Assn. He founded the Amer. Acad. of Political and Social Science, 1889, became its first President, and remained president for eleven years; for some years was editor of its publications. He was one of the originators of, and one of the most frequent contributors to Lalor's Cyclopedia of Political Science; was also the pioneer in the movement to introduce into the United States, University Extension of University Teaching, under whose auspices the first effective extension work was done in this country, and was Director of the Extension Division in the University of Chicago, from Feb. 1, 1896 to Feb. 1, 1902. As Director of the Wharton School of Finance and Economy, he has greatly affected the course of instruction in higher commercial education. On invitation of the Amer. Bankers' Assn., made a careful study of the subject of Commercial Education in Europe, in 1892; his report to this assn. on the Education of Business Men in Europe, re-published by Univ. of Chicago, 1898, has become a standard authority on this subject. Owing largely to his efforts departments similar to the Wharton School of Finance and Economy have been established under the title of Coll. of Commerce, Coll. of Commerce and Politics, and Collegiate Course in Commerce in the Universities of California, Michigan, Chicago, and Columbia Univ. He was one of the early advocates of the establishment of departments of education in our colleges and universities. He was for a time State Examiner of the High Schools of Illinois, and was founder of *The Illinois School Journal*, now the *School and Home*. He has been especially active in the establishment of public kindergartens in different cities. He has served as Vice-President of the Nat'l Municipal League; of the Amer. Assn. for the Advancement of

Science, and the American Economic Assn., and Pres. of the Board of Trustees of the Ill. State Hist. Library, chairman of the State Highway Commission of Ill.; member Amer. Philosophical Soc., Pennsylvania Hist. Soc.; Nat'l Council of Education; British Assn. for the Advancement of Science; Fellow of the Royal Statistical Soc. of Dublin; member of the Sociéte d'Economie politique of Paris; State Geological Commission of Ill. Was a member of the Committee of Thirteen of the National Teachers' Assn. on college entrance requirements; is a member of various patriotic and historical societies, including the Sons of the Amer. Rev., the Soc. of the Colonial Wars, the Holland and Hugenot Soc. Author of more than one hundred papers and monographs on various economic, educational, legal and administrative subjects.

Married August 22, 1879, Anna Margarethe Lange, of Halle, Prussia, daughter of the Rev. Wilhelm Roderich Lange, and grand-daughter of Professor Gerlach of the Univ. of Halle. *Children*, Anthony John, born June 21, 1885, Midshipman in the United States Navy; Hermann Gerlach, born Jan. 2, 1887, ('06); Helen Dickson, born July 4, 1889, (graduate of Acad., Illinois).

VIOLET JAYNE (SCHMIDT)

Born Mar. 24, 1867, in St. Charles, Minn. f. Havens Brewster Jayne, Oct. 4, 1840, on Long Island, N. Y. m. Nellie Victoria Pike, Sept. 14, 1849, near Portland, Me.

Dean of Women's Department, Assistant Professor, Associate Professor of English, 1897–1904. Prepared in Winona High School, Minn. B.A., 1887, Michigan. M. A., 1896, same; Ph. D., 1903, Minnesota. Gamma Phi Beta. Asst. Principal, High School, Crookston, Minn., 1887–88; teacher of English, State Normal School, Oshkosh, Wis., 1889–91; teacher of English Literature, Wheaton Sem., 1892–93; teacher of English, State Normal School, San Jose, Calif., 1893–96; Dean of Woman's Department and Asst. Professor of English Literature, Illinois, 1897–98; Dean of Woman's Dept. and Associate Professor of English Literature, 1898–1904. Member Modern Lang. Assn., 1898—. Vice President for 1900–01. Member Assoication of Collegiate Alumnæ, 1894—. President Central Ill. Branch, 1903–04.

Married Edward Charles Schmidt, June 15, 1904, at Urbana, Ill. *Child*, Katharine, born Mar. 19, 1905.

Address, Urbana, Ill.

GEORGE HENRY JERNBERG

Born June 23, 1885, Holden, Mass. f. John August Jernberg, Aug. 20, 1860, Stockholm, Sweden. m. Matilda Olson, Feb. 8, 1863, Sweden.

Assistant in Forge Shop, 1905—. Prepared in Worcester High School and Wocester Acad. Asst. Instructor in forge shop, Polytechnical Inst., Worcester, Mass., 1904–05; Asst. in forge shop, Illinois, 1905—.

Address, 505 W. Green St., Urbana, Ill.

B. F. JOHNSON

Supt. of experiments, 1874–75.

JOHN THOMAS JOHNSON

Born July 24, 1869, in Belleville, Ill. f. James George Johnson, Nov. 2, 1839, Belleville, Ill. m. Nancy Jane Shook, 1850, Belleville, Ill.

Instructor in Natural Science in Academy, 1902—. Prepared in Du Quoin Sem. Graduate, Ill. State Normal, 1902; Attended Knox Coll., 1897–98; Univ. of Chicago, 1901; Univ. of Illinois, 1904—. B. A., 1906, Illinois. Scholarship in Agriculture, Illinois. Principal, Palestine High School, 1895–97; Instructor of Biology, Galesburg High School, 1897–1902; Instructor Natural Sciences, Acad , Univ. of Ill., 1902–06; Head of dept. of Biology,

Western Ill. State Normal School, 1906—. Member: School Science and Mathematics; Elder Presbyterian Church, 1887.

Married Sarah Elizabeth Haskett, Apr. 6, 1899, in Palestine, Ill. *Child*, James Haskett, born Aug. 21, 1900.

Address, Macomb, Ill.

ARTHUR RUSSELL JOHNSTON

1900. (See No. 1352)

FLORENCE NIGHTINGALE JONES

Born at Oberlin, Ohio. f. Daniel Jerome Jones, 1831, Naples, N. Y. m. Celestia Johnson, 1835, La Porte, Ohio.

Instructor in Romanic Languages, 1900—. Perpared by private instructors. B. A., 1883, Oberlin, M. A., 1891, Nebraska, Ph. D., 1903, Chicago. Instructor in Latin, Gates Coll., Nebr., 1883–85; Instructor in Latin, High School, Lincoln, Nebr., 1886–93; Student in Paris, 1893–95; Instructor in French, Private Schools, Chicago, 1895–1900; Instructor in Romanic Languages, Illinois, 1900—.

Address, 912 West Califorina Ave., Urbana, Ill.; (Home) 164 East 42nd Place, Chicago, Ill.

HENRY LEONARD JONES

1902. (See No. 1704)

ISABEL ELIZA JONES

1891. (See No. 652)

J. CLAUDE JONES

1902. (See No. 1705)

WALTER HOWE JONES

Born Oct. 8, 1862, in Hastings, Minn. f. Roys Jones, Aug. 31, 1810. m. Hannah Samanthe Howe, Nov. 9, 1823.

Composer and Editor of Music. Prepared in Clinton High School. Studied Music in Chicago, and in Berlin, Germany. Professor of Piano, De Pauw Univ., Greencastle, Ind., 1892–95. Head of Music Dept., Illinois, 1895–1901. Director, Illinois Conservatory of Music, Jacksonville, Ill., 1901–03. Composer and editor of Music, 1903—. Editor of University Songs, Champaign *Gazette*, 1901, 32 pp; New Songs for Male Quartets, Hinds & Noble, N. Y., 1903, 57 pp.; Songs of the Flag and Nation, Hinds & Noble, Eldredge, N. Y., 1904, 108 pp.; Editor of various books of school, college and kindergarten songs for Hinds, Noble & Eldredge, New York. Translator of Freytag's Die Journalisten, and Storm's Immensee, for Hinds, Noble & Eldredge. First President, Univ. of Ill., Choral Soc. Director Univ. of Ill. Band, Orchestra and Glee Clubs. Director Jacksonville, Ill., Choral Soc., 1901–03. Director Sioux Falls Choral Soc. and Orchestra, 1905–06.

Married Mary Lucia Collins, Aug. 23, 1905, Urbana, Ill.

Address, Sioux Falls, S. D.

EMMA REED JUTTON

1899. (See No. 1229)

JAMES FRANKLIN KABLE

1899. (See No. 1230)

WALTER JOHN KANNE

Born June 24, 1881, Waterville, Minn. f. Gottlieb Ferdenand Kanne, 1833, Germany. m. Albertina Wilimina Stiller, born 1843, Germany.

Instructor in Military Science and Tactics, 1905–06. Prepared in Pillsbury Acad., Awatonna, Minn. B. S., 1906, Illinois. Mechanical Engineering Society of U. of I. Hazelton Gold Medal, 1903; Military Scholarship, 1904–05. Lieut. Col., Univ. Reg.; Instructor in Military Science and Tactics, 1905—.

Address, 429 S. Montgomery, Litchfield, Ill.

WILLIAM HARRISON KAVANAUGH

Born Aug. 19, 1873, at Williamsport, Penn. f. Daniel Kavanaugh, Montgomery Co., N. Y. m. Emma Ramsey, Williamsport, Penn.

Instructor in Mechanical Engineering, 1897–98. Prepared in Williamsport, Penn., High School. M. E., 1894, Lehigh Univ. Member Eng'g Soc. (President senior year); Tau Beta Pi. Principal Miners and Mechanics Institute, Freeland, Penn., 1894–95; Mercantile business at Williamsport, Pa., 1895–97; Instructor in Mechanical Eng'g, Illinois, 1897–98; draftsman with Penn. R. R., Williamsport, 1898–1900; chief draftsman, same, 1900–01; Instructor in Mechanical Eng'g., Univ. of Minn., 1901–02; Asst. Prof. of Mech. Eng'g in charge of Experimental Eng'g, same, 1902—. Articles: Problem in Metallurgy, *The Technograph*, No. 12, 1898; Experiments with Standpipes and Rules for Designing Same, Proc. Northwest Railway Club, Nov., 1901, Vol. VII; Steam Separator Tests, *Minnesota Year Book*, No. 13, 1905. Junior member Amer. Soc. Mech. Eng'rs, 1902; Member Soc. for the Promotion of Eng'g Education, 1902; Northwest Railway Club, 1901; Minneapolis Eng'rs' Club, 1903; Tau Beta Pi; Sigma Xi.

Married Julia S. Vogt, Feb. 20, 1896, at Allentown, Penn. *Child*, Emma Cosette, born Jan. 2, 1898, at Urbana, Ill.

Address,122 State St., South East, Minneapolis, Minn.

HARRY KEELER

1896. (See No. 953)

EDWARD SPENCER KEENE

1890. (See No. 602)

GRACE OSGOOD KELLEY

1903. (See No. 1901)

ANITA MARGARET KELLOGG

B. S. Instructor in Elocution and Physical Culture for Women, 1894–96.

EDWARD OWEN GUERRANT KELLY

Born July 25, 1880, New Concord, Calloway Co., Ky. f. Richard Edward Kelly, Jan. 29, 1850, Buffalo Landing, on Tennesee. m. Almeda Ann Guerrant, Sept. 15, 1858, New Concord, Ky.

Assistant in Insectry, Field Assistant Entomologist, 1904—. Prepared in Carr Inst. and Public School, Fulton, Ky. B. S., 1903, Kentucky State College; M. S., 1904, same. Fellowship, 1903. Asst. in Insectary, Illinois, 1904; Field Assistant Entomologist, same, July, 1905—.

Address, 501 Chalmers Street, Champaign, Ill.

GEORGE THEOPHILUS KEMP

Born Nov. 7, 1861, Baltimore, Md. f. William Miller Kemp, 1814, Frederick Co., Md. m. Emma Amelung, 1820, Baltimore Co., Md.

Professor of Physiology. Prepared in Baltimore City Coll. B. A., 1883, Johns Hopkins; Ph. D., 1886, same; M. D., Long Island Coll. Phi Beta Kappa; Sigma Xi. Graduate Scholarship, Fellowship and Fellowship by Courtesy. Demonstrator of Physiology, Medical Dept., Univ. of Pa., 1886–87; Associate Director Hoadland Lab., Dept. Bacteriology and Physiology, 1888–98; and same, Physiology, 1889–1894; Lecturer on Physiology, Long Island, Coll. Hospital, 1892–94; Electro-Therapeutist Dept. of Gynaecology, Long Island Coll. Hospital, 1892–94; Physician to Dept. of Nervous Diseases Brooklyn, Eye and Ear Hospital, 1892–94. Prof. of Physiology, Illinois, 1897—. Former member of Brooklyn Pathological Soc.; King's County Med. Soc., New York; American Public Health Assn.; member Amer. Physiological Soc.; Society of Amer. Anatomists; Amer. Naturalists; Amer. Assn. for the Adv. of Science; Amer. Med. Assn.

Address, 112 W. Hill St., Champaign, Ill.

JAMES KENIS

Instructor in Clay Modelling and Arch. Ornamentation, 1874–77.

JOHN WILLIAM KENNEDY

1894. (See No. 811)

MILO SMITH KETCHUM

1895. (See No. 881)

CLARA MAUD KIMBALL

Born 1867, in Boston Mass.

Teacher in Music, 1885–86, 88–92, 93–94. Prepared in Champaign High School, 1883. Attended Illinois, 1883–84; New England Conservatory, 1885–86; teacher in Music, 1886–87; student, New England Conservatory 1887–88; teacher, Illinois, 1888–92; student Berlin, Germany, 1892–93; teacher, Illinois, 1893–94.

Address,

EDWIN RAYMOND KIMBALL

1884. (See No. 389)

JAMES THOMPSON KINGSBURY

1899. (See No. 1232)

DAVID KINLEY

Born Aug. 2, 1861, Dundee, Scotland. f. David Kinley, Belfast, Ireland. m. Jessie Preston, Shepherd, Dundee, Scotland.

Assistant Professor, Professor of Economics, Dean of College of Lit. and Arts, Dean of Graduate School, 1893—. Prepared in Punchard Free School and Phillips Acad. at Andover, Mass. B. A., 1892, Johns Hopkins; Ph. D., 1893, Wisconsin. Phi Gamma Delta. Second Math. Prize sophomore class; First Prize, sophomore year, Essay Writing. Principal High School, North Andover, Mass., 1884–90; Asst. in History, Johns Hopkins Univ., 1891–92; Instr. in Econ. and Logic, Baltimore Woman's Coll., 1891–92; Asst. in Econ., Univ. of Wis., 1892–93; Asst. Prof. Economics, Illinois, 1893–94; Professor of Econ., and Dean of College of Literature and Arts, 1894–1906; Prof. of Econ. and Dean of Graduate School, 1906—. Published: Books: The Independent Treasury of the United States, Crowell, 1893; Trusts (A Monograph), Univ. Assn., Chicago, 1899; Money, Macmillan Co., 1894. Articles: Glimpses of Southern Louisana, six articles, *Boston Transcript*, 1881–82; Methods, subjective and objective, *The Academy*, Sept., 1888; Political Economy and Social Reform, *The Brotherhood*, Feb., 1891; Recent Progress in Profit Sharing Abroad, Quar. Jour. Econ., June, 1892; The Laws of Social Progress, *N. Y. Christian Advocate*, Aug. 1, 1892; Influence of the Independent Treasury on Business, Annals of Amer. Acad., Sept., 1892; The Ethical Basis of Labor Legislation, *Christian Social Union*, Mar., 1893; The Direction of Social Reform, *Wisconsin Academy*, Vol. IX, June, 1893; Relation of the Church to Social Reform, *Bibliotheca Sacra*, July, 1893; Relation of Social Reform to Social Evolution, *N. Y. Christian Advocate*, Aug., 1893; Some Tendencies in Social Reform, same, Sept., 1893; The Relation of the Church to Social Reform, same, Sept., 1893; University Extension and the Working Man, *University Extension*, Jan., 1894; Financial Crises, Proc. Ill. State Bankers' Assn., June, 1894; Financial Crises, *American Banker*, June, 1894; Social Aspects of Child Study, *Ill. Soc. for Child Study*, Vol. 1, No. 1; The Use of Credit Instruments in Retail Transactions, Report of Comptroller of Currency, 1894; The Use of Credit Instruments in Retail Trade, *Jour. of Pol. Econ.*, Mar., 1895; Credit Instruments in Daily Payments, Report of Comptroller of Currency, 1896; Credit Instruments in Business Transactions, *Jour. Pol. Econ.*, Mar., 1897; Farm and Home Proprietorship and Mortgage Indebtedness, (A criticism of the Eleventh Census), A. E. A. Publications, New Series, No. 2, Mar., 1899; The Social Aim in Education, Ill. State Teachers' Assn., Dec., 1902; European Feeling toward

the United States, *The Forum*, Oct., 1901; Credit and Prices, A. E. A. Publications, Vol. VI., Pt. 1; Democracy in Educational Administration, Proc. of Northern Ill. Teachers' Assn., Western Section, Oct., 1905. Member of Cong. Church, 1879—; Wis. Acad. Sci. Arts and Letters, 1893—; Amer. Acad. Pol. and Social Science, 1893—; Amer. Econ. Assoc.; City Club of Chicago, 1905; London (England) Soc. of Arts, 1903.

Married Kate Ruth Neal, June 22, 1897. *Children*, Harriet Louise, born Oct. 3, 1898; Janet Fraser, born Aug., 1903.

Address, 1101 West Oregon St., Urbana, Ill.

HARLOW BARTON KIRKPATRICK

1901. (See No. 1533)

FRANK HAMILTON KNEELAND

1904. (See No. 2139)

CHARLES TOBIAS KNIPP

Born Aug. 13, 1869, Napoleon, Henry Co., Ohio. f. Frederick F. Knipp, Dec. 20, 1842, Galion, Ohio. m. Pauline Youche, Sept. 21, 1845, Saxony, Ger.

Assistant Professor of Physics, 1903—. Prepared in Napoleon High School, Ohio. B. A., 1894, Indiana; M. A., 1896, same; Ph. D., 1900, Cornell, President White Fellowship, 1898–1900. Instructor in Physics, Indiana Univ., 1893–1900; Asst. Prof. of Physics, Indiana, 1900–03; Instructor in Univ. of Missouri Summer School, Mtn. Grove, Mo., 1902; Asst. Prof. of Physics, Illinois, 1903—. Instructor in Physics, Indiana Univ. Summer School first half Summer Session, 1905. Articles: Variation of a standard thermometer, Proc. Ind. Acad. Sci., pp. 52–64, 1895; Potometry of Oil, Proc. Ind. Acad. Sci., p. 59, 1897; A new form of make and break, Amer. *Jour. Sci.*, V, pp. 283–284, 1898; Surface Tension of Water above 100 degrees Centigrade, *Phys. Rev.*, XI, pp. 129–154, Sept., 1900; The Use of the Bicycle wheel in illustrating the Principles of the Gyroscope XII, pp. 43–46, Jan., 1901; An Automatic Temperature Regulator, same, XII. pp. 47–49, Jan., 1901; On the Density and Surface Tension of liquid air, same, XIV, pp. 75–82, Feb., 1902; A Method for Maintaining Intermediate Temperatures, same, XV, pp. 125–126, 1902; A Simple Engraving Machine, *Technograph*, No. 18, pp. 112–114, 1904; On the Determination of the Figure of Merit of a Galvanometer, *Technograph*, No. 19, pp. 66–71, 1905; New Theories of Matter in Relation to Chemical and Physical Theory, *School Sci. and Mech.*, VI, pp. 111–116, and 161–167, 1906; A new form of Mercury Still, abstract in *Science*, XXIII, pp. 417–418, March 16, 1906. Member Ind. Acad. of Sci., 1895; Amer. Assn. for Adv. Sci., 1897; Fellow, 1900; Sigma Xi, 1899, Cornell Univ.; Amer. Physical Soc., 1900; Assoc. member, Amer. Inst. of Elec. Eng'rs, 1905; Honorary member Tau Beta Pi, Illinois, 1905.

Married Frances Ynona Knause, June 25, 1896, Arcadia, Ind. *Children*, Pauline Louise, born Apr. 2, 1900; Frances Mary, born June 21, 1904.

Address, 1003 Nevada St., Urbana, Ill.

WILLIAM HAW KNOX

Born Aug. 4, 1872, in Montford, Wis.

Instructor in Soil Fertility, 1901–02. Prepared in South Dak. Agr. Coll. Pharmacy, 1895; Agriculture, 1898. Taught five years in public school; for four years lab. instruction in Chemistry in So. Dak. Agr. Coll. Instructor in Soil Fertility, Illinois, 1901–02.

Address,

FRED CONRAD KOCH

1899. (See No. 1233)

CHARLES ATWOOD KOFOID

Born Oct. 11, 1865, in Granville, Ill. f. Nelson Kofoid, 1839, Bornhom, Denmark. m. Janette Blake, Jan. 8, 1844, in Granville, Ill.

Superintendent Biological Experiment Station, Assistant Professor of Zoölogy, 1896–1901. Prepared in Granville High School and Oberlin Acad. B. A., 1890, Oberlin; M. A., 1892, Harvard Univ.; Ph. D., 1894, same. Teaching Fellowship and Graduate Fellowship. Instructor in Vertebrate Morphology, Univ. of Mich., 1894–95; Supt. Biological Exp. Stat., Illinois, Asst. Prof. of Zoölogy and Supt. Natural History Survey, 1896–1901; Asst. Prof. Histology and Embryology, Univ. of Calif., 1900–04; Associate Professor, same, 1904; Acting Head of Dept. of Zoölogy, 1905–06; Acting Director San Diego Marine Biological Sta., 1905—. Honorable mention Paris Exposition, 1900; Gold Medal Louisana Purchase Exposition, 1904. Scientific Staff, Michigan Fish Comm'n, Summer of 1894; Asst. Naturalist, 1904, U. S. S. Albatross, Coast of California; with Eastern Pa, cific Exped. of Alexander Agassiz, U. S. S. Albatross, 1904–05. Inventor of Kofoid Plankton Net; Kofoid Water Sampler for deep sea work. Author of numerous scientific articles in Bull. Ill. State Lab. Nat. Hist., Bull. M. C. Z., etc. Assoc. Editor, *American Naturalist*, 1896; Zoölogical Editor, *Jour. of Applied Microscopy*, 1901–04; Collaborator, *Jour. of Exp. Zoology, Amer. Jour. of Anatomy;* Archives de Biologie Lacustre. Deacon First Congr. Church, Champaign, 1899–1900; same, Berkeley, Calif., 1903—; Trustee, Stiles Hall., Univ. of Calif., Berkeley, 1903—; Sigma Xi, 1903; A. A. A. S., 1899, (Fellow); Amer. Soc. Microscopists, 1896; Assoc. Amer. Anatomists, 1904; Amer. Soc. Naturalists, 1895; Amer. Soc. Morphologists, 1894; Amer. Soc. Zoölogists, 1902.

Married Carrie Prudence Winter, June 20, 1894, Middlefield, Conn.

Address, 2616 Etna St., Berkeley, Calif.

JOSEPHINE RUTH KORTEN

Born Nov. 9, 1878, at Green Bay, Wis. f. Charles Korten, June 19, 1835, Wesel, Germany. m. Josephine Koch, born Jan. 19, 1846, Birnbaum, Germany.

Assistant in Chemistry, 1902–03. Prepared in Englewood High School, Chicago. S. B., 1902, Univ. of Chicago; Fellow Assistantship in Chem., Illinois, 1902–03; Asst. in Chem., Vassar Coll., 1903–04; Instructor in Chem. Wells Coll., 1904–05; Student in Chem., Univ. of Chicago, 1905–06.

Address, 6722 Union Ave., Chicago, Ill.

ADOLPH KREIKENBAUM

1901. (See No. 1535)

WILLIAM OTTERBEIN KROHN

Born Mar. 23, 1868, in Galion, Ohio. f. Benjamin Franklin Krohn, near York, York Co., Penn. m. Barbara Ann Smith, near Galion, Crawford Co., Ohio.

Assistant Professor of Psychology and Pedagogy, and of Psychology, 1892–97. Prepared in Galion, Ohio, High School. B. A., 1887, Western Coll. (now Leander Clark Coll.), Toledo, Ia.; M. A.; Ph. D., 1889, Yale; M. D., 1905, N. W. Univ. Member, Alpha Kappa Kappa, Xi Chapter. Senior fellowship at Clark University, 1892. Head of Dept. of Philosophy, Psychology and Ethics, Adelbert Coll. and Cleveland Coll. for Women of Western Reserve Univ., 1889–91; assistant professor Psychology and Pedagogy, Illinois, 1892–93; asst. prof. of Psychology, 1893–97; Psychologist, Eastern Hospital for the Insane, Kankakee, 1897–99; lecturer and author, Chicago, 1899–1905. Founder of Ill. Soc. for Child Study, at Univ. of Ill., 1895; of *The Child Study Monthly; The Psychiater*. Inventor of special research apparatus for Laboratory Psychology and examination of insane. Published: Books: Practical Lessons in Psychology, 420 pp., Werner Co., 1893;

Graded Lessons in Hygiene, William O. Krohn & Co., now pub. by D. Appleton & Co., 294 pp; First Book in Hygiene, 144 pp., D. Appleton & Co.; Articles, Laboratory Psychology and the Study of Insanity, *The Psychiater*, Vol. I, No. 1; Pseudo-Chromesthesia, *Amer Jour. of Psychology*; Facilities in Laboratory Psychology in the Various German Universities, *Am. Jour. of Psychology*, Aug., 1892; Experimental Study of the Sense of Touch, *Jour. of Nervous and Mental Disease*, Mar., 1893; Atrophy of the Cerebellum of a Cat, *Jour. of Nervous and Mental Disease*, Aug., 1892; How to Reconcile Modern Educational Methods with the Demands of Health, *Amer. Gynecological Jour.*, July, 1895; Child Study as Applied to Defective Children, (an address at National Conference of Charities, July, 1898, Toronto, Canada); *The Charities Review*, Aug., 1897; Facilities in Experimental Psychology in the Colleges of the U. S., Report of Com. of Education; Most Critical Period of School Life, *Child Study Monthly*, June, 1895; Can School Children be Healthy, same, July, 1895; Practical Child Study; How to Begin, same, Dec., 1895; Physical Growth Periods and Appropriate Physical Exercises, *The Forum*, June, 1899; Nervous Diseases of School Children, *Child Study Monthly*, Apr., 1896; Minor Mental Abnormalities in Children as Occasioned by Erroneous School Methods, (an address at N. E. A., Washington), U. S. Com. of Education, *Child Study Monthly*, Oct., 1898; Anthropometrical Investigations, Handbook of Ill. Soc. for Child Study, May, 1895; Feeble Minded Children and their Education, Proc. Ill. Conference of Charities, Nov., 1898; Translation of Prof. Preyer's, A Record of the Development of the Infant from Birth, Ill. Transaction for Child Study, Vol. 1, No. 1; Pres. and head of dept. of Physical Education of N. E. A. for 1900–03; member Amer. Assn. for Physical Education; Amer. Psychological Assn.; Assn. of Physicians of Insane Hospitals; Chicago Med. Soc.; Yale Club, Chicago.

Married Emma Beardshear, Aug. 26, 1887, Dayton, Ohio, (died Jan. 6, 1890, at Cleveland, O.); Hattie Weaver, Sept. 7, 1892, New London, Conn. *Children*, Gretchen, born July 24, 1888, New Haven Conn.; Stuart Beardshear, Oct. 22, 1889, Cleveland, O.

Address, 6536 Woodlawn Ave.; office, Heyworth Bldg., Chicago, Ill.

ALFRED LEONARD KUEHN

1900. (See No. 1360)

CHARLES JULIUS KULLMER

Born Mar. 5, 1879, in Sedalia, Mo. f. John M. Kullmer, Feb. 10, 1849, Lafayette, Ind. m. Sallie Adelaide Fenner, Dec. 18, 1856, Bellevue, Iowa.

Assistant Professor of German, 1904–05. Prepared in Great Falls, Mont. B. A., 1899, Harvard; M. A., same, 1900; Ph. D., 1901, Tubingen, Wurtenberg. Instructor in Harvard Coll. and Radcliffe Coll., 1901–04; Instructor in German, Illinois, 1904–05; Asst. Professor in Syracuse Univ., 1905—. Article, A Passage in Herman and Dorothea, *Mod. Lang. Notes*, XX, pp. 239–240; Member of Modern Lang. Asson., 1901, Univ. Club, Syracuse, 1905.

Address, 413 Forman Ave., Syracuse, N. Y.

ROBERT HAYDEN KUSS

1900. (See No. 1905)

MARTHA JACKSON KYLE

1897. (See No. 1044)

A. LOUIS KUEHMSTED

Born Jan. 17, 1866, in Oshkosh, Wis.

Assistant in Electrical Engineering, 1892–93. Prepared in Oshkosh High School, Wis. M. E., 1891, Cornell Univ. Asst. in Electrical Eng'g, Illinois, 1892–93; Pres. and Gen. Mgr., Gregory Electric Co. to date.

Address, 16th and Lincoln Sts., Chicago, Ill.

EDGAR THOMAS LANHAM

Born June 13, 1865, Urbana, Ill. f. Bernard Lanham, Sept. 13, 1837, in Zanesville, Ohio. m. Mary Margaret Wills, Dec. 15, 1845, Elizaville, Boone Co., Ind.

Instructor in Forge Shop, 1905—. Prepared in Urbana High Schol. Big Four Shops, Urbana, until Aug. 31, 1905; instructor in Forge, Illinois, 1905—. Member First Baptist Church, 1879.

Married Mary ————, Oct. 18, 1888, in Urbana, Ill. *Children*, Royal Wells, born Oct. 21, 1889; Ralph Leo, born Jan. 31, 1892.

Address, 309 North Race St., Urbana, Ill.

E. L. LAWRENCE

Head Farmer, 1870–82.

FREDERICK LOCKE LAWRENCE

Born Jan. 19, 1869, Springfield, Vt. f. Merrill L. Lawrence, Windham, Vt. m. Kate L. Locke, Springfield, Vt.

Director, School of Music, 1900—. Prepared in Springfield, Vt., High School. Attended Royal Conservatory of Music, 1895–96; Leipzig, Germany. North West Univ., Conservatory of Music, 1887–89, Instructor in Piano, 1890–95; Director of Music, Claverack Coll. Conservatory; Director Music, Montpelier Sem., Vt., 1896–97; Director School of Music Carleton Coll., Northfield Univ., 1897–1900; Director, School of Music, Illinois, 1900—. Published: Misc. songs, orchestra composition, (manuscripts); Bach, Preparatory Studies, The Geo. B. Jennings Co., Cincinnati, O; miscellaneous Contributions to musical magazines.

Married Marie S. Schoonmaker, Dec. 24, 1893, Port Ewen, N. Y. *Child*, Merrill L., born Feb. 17, 1899.

Address, 704 So. Lincoln Ave., Urbana, Ill.

CARL EMIL LEE

Born June 23, 1875, in Stoughton, Wis.

Instructor in Dairy Husbandry, 1895—. Graduated, North Dakota Agr. Coll., 1897. B. S., Agr., 1899, Wisconsin. Instructor in Dairy Husbandry; First Asst. in Dairy Manufactures in Agr. Exp. Sta., Illinois, 1905—.

Address, 510 West Healy Street, Champaign, Ill.

CYLDE EVERET LEIGHTY

Asst. in Chemistry, 1905—.

Address, 1017 West Oregon St., Urbana, Ill.

EDWARD HENRY LENKE

Born Nov. 15, 1882. f. George C. Lenke, Oct. 9, 1855, in Hanover, Germany. m. Alvina Deutsche, Sept. 12, 1859, Chicago, Ill.

Assistant Director of Gymnasium, 1903–05. Prepared in Chicago English High and Manual Training School. Kappa Sigma, Theta Nu Epsilon. Asst. Director of Gymnasium, 1903–05. With a Mining and Smelter Co. of Pearl, Colo., as an Asst. to Engineer in charge, 1905—. Played in University Orchestra and String Quartette, 1901–03; member of Gymnastic Team, 1901–03.

Address, Pearl, Colo.

OSCAR ADOLPH LEUTWILER

1899. (See No. 1238)

J. C. LEWIS

Teacher in Elocution, 1877–80.

STANLEY MELVILLE LEWIS

Born Oct. 2, 1876, in Urbana, Ill. f. John Melville Lewis, born Nov. 6, 1845, Franklin, Ind. m. Frances Mary Rice, Apr. 3, 1854, Edwardsville, Ill.

Instructor in Art and Design, 1899–1901. Prepared in Urbana High School. Fellowship in Art and Design. Instructor, Free Hand Drawing, Urbana Public schools, 1898–99; instructor, Art and Design, assistant to Professor Frederick, 1899–1901; advertising business, Designing and Illustrating, Chicago, Ill., 1901—. Member First Baptist Church, 1895—.

Address, 356 Dearborn St., Chicago, Ill.

AZARIAH THOMAS LINCOLN

Born June 25, 1868, in Montfort, Grant County, Wis. f. Joseph H. Lincoln, Feb. 10, 1827, near Philadelphia, Pa. m. Margaret Laird, Dec. 7, 1841, near Philadelphia.

Instructor, Assistant Professor of Chemistry, 1901—. Prepared in common schools, Montfort, Wis. B. S., 1894, Wisconsin; M. S., 1898; Ph. D., 1899. Member Sigma Xi and Phi Lambda Upsilon. Fellow in Chemistry, 1898–99, Univ. of Wis. Research Asst., Cornell Univ., Ithaca, 1899–1900. Teacher of Science, High Schools, Monroe, Wis., 1894–95; Fond du Lac, 1895–96; Asst. in Chem., Univ. of Wis., 1896–98; Research Asst. in Chem., Cornell, 1899–1900; Instructor in Chem., Univ. of Cincinnati, 1900–01; Instructor in Chem., Illinois, 1901–03; Asst. Prof. of Chemistry, 1903—. Invented Lincoln's Burette Holder, 1904. Published: Exercises in Quantitative Analysis. Magazine Articles, Solution of Silicates of the Alkalies, Kahlenberg & Lincoln, *Jour. Phys. Chem.*, II, 77–99, 1898; The Dissociative Power of Solvents, Kalhenberg & Lincoln, *Jour. Phys. Chem.*, III, 12–35, 1899; The Electrical Conductivity of Non-aqueous Solutions (Doctor's Theses); Transactions, Wis. Acad. of Sci., Arts. and Letters, XII, 395–453, 1899, also published in *Jour. Phys. Chem.*, III, 457–494, 1899; Physical Reactions and the Mass Law, *Jour. Phys. Chem.*, IV, 161–187, 1900; The Ternary System, Benzene, Acetic Acid and Water, *Jour. Phys. Chem.*, VIII, 248–256, 1904; Determination of Phosphates in Natural Waters, *Jour. Amer. Chem. Soc.*, XXVI, 975–980, 1904; A New Burette Holder, *Jour. Amer. Chem. Soc.*, XXVII, 1442–1443, 1905. Member, Amer. Chem. Soc., 1903; Amer. Electro-chemical Soc., 1901.

Married Jennette Emeline Carpenter, June 30, 1904, at Mansfield, Ohio.

Address, 1018 West Oregon St., Urbana, Ill.

JENNETTE EMELINE CARPENTER LINCOLN

Born in Richland Co., Ohio. f. William Barney Carpenter. m. Emeline Grove, Philadelphia, Penn.

Director of Physical Training for Women, 1898—. Prepared in Mansfield High School, Ohio. Attended Ohio Wesleyan Univ., 1880–82. Kappa Alpha Theta. Attended Boston School of Oratory and Physical Training 1889–92; Harvard Summer School, Physical Training, 1903; Columbia Summer School, 1905. Director, Phys. Tr., Defiance Normal Coll., Summer School, 1891, in Ohio; East Tenn. Inst., Knoxville, Tenn., 1892–93; principal, Cleveland-Boston School Oratory and Physical Training, 1893–98; director of Physical Training for women, Univ. of Illinois, 1898—. Published: May-pole Possibilities, Gymnastics and Drills (in Press). Member Amer. Phys. Assn., 1905; M. E. Church.

Married Azariah Thomas Lincoln, June 30, 1904, at Mansfield, O.

Address, 1018 W. Oregon St., Urbana, Ill.

JUSTA MORRIS LINDGREN

1902. (See No. 1716)

JOSEPH CORSON LLEWELLYN

1877. (See No. 142)

JOHN WILLIAM LLOYD

Born Feb. 19, 1876, St. Charles, Kane Co., Ill. f. William Barrett Lloyd, Feb. 14, 1849, St. Charles, Ill. m. Alice Taylor, Jan. 9, 1848, Light House, near Oregon, Ogle Co., Ill.

Instructor in Horticulture, Assistant Professor of Olericulture, etc., 1899—. Prepared in Wheaton Coll. Acad., Ill. B. S., 1897, Wheaton Coll.; B. S. A., 1899, Cornell; M. S. A., 1903, same. Alpha Zeta (Morrow Chapter). Instructor in Hort., 1899–1902; Instr. in Olericulture, 02–03; Asst. Prof. of Olericulture, 1903—; Chief Asst. in Hort., Agr. Exp. Sta., 1901—. Published, Articles, The Farmer's Vegetable Garden, Bulletin No. 61, Illinois, Agr. Exp. Sta., Jan., 1901, pp. 16; Small Fruits for the Northern Half of the State, Cir. No. 41, Illinois Agr. Exp. Sta., Feb., 1902, pp. 3; Vegetables for a Farmer's Garden in Northern Illinois, Cir. No. 45, Illinois Exp. Sta., Feb., 1902, pp. 5; The Selection of Fruits for Exhibition, *The Illinois Agriculturalist*, Vol. IX, Dec., 1904, pp. 116–120; The Farmer's Vegetable Garden, Bul. No. 105, Ill. Agr. Exp. Sta., Feb., 1906, pp. 153–205. Member Congr. Church, 1890—; Life member, Ill. State Hort. Soc., 1899—; Amer. Breeders' Assn., 1905—.

Address, 1005 S. Wright St., Champaign, Ill.

ERNEST BARNES LYTLE

1901. (See No. 1544)

JOHN HANCOCK McCLELLAN

Born Jan. 21, 1876, in Lexington, Ky.

Instructor in Zoölogy, 1899–1903. B. A., Michigan, 1897; M. A., 1899, same. Laboratory Asst. in Zoölogy at Univ. of Mich., 1897–99. Instructor in Zoölogy, Illinois, 1899–1903.

Address, Cambridge, Mass., care of Harvard Coll.

CHARLES McCLURE

Professor of Military Science and Tactics, 1883–86; detail expired June 1, 1886. Second Lieut. 18th Inf., U. S. A.

GEORGE WASHINGTON McCLUER

1884. (See No. 394)

CHARLES MAXWELL McCONN

Born July 22, 1881, Ironton, Ohio. f. David Charles McConn, Feb. 24, 1854, Ironton, Ohio. m. Fanny Lewis, Nov. 7, 1855, Tuscaloosa, Ala.

Instructor in English in Academy, 1904—. Prepared in Central High School, Minneapolis, Minn. B. A., 1903, Univ. of Minn.; M. A., 1904, same. Sigma Alpha Epsilon. Instructor in English, Univ. of Illinois Acad., 1904–06.

Address, (Home) 38 North Eleventh St., Minneapolis, Minn.

WALTER SCOTT McGEE

1893. (See No. 751)

JOHN EDWARD McGILVREY

Born Jan. 8, 1867, in Hollandsburg, Ind. f. John McGilvrey, Dec. 21, 1836, Hallandsburg, Ind. m. Mary Wimmer, Aug. 3, 1838, Bellmore, Ind.

Assistant Professor of Pedagogy, 1896–99. Prepared in Indiana State Normal School. B. A., 1895, Ind. State Normal. District School of Indiana, 1884–87; Prin. Graded Schools, Rosedale, Ind., 1890; Asst. Ind. State Normal, 1890; teacher in High School, Paris, Ill., 1890–92; Prin. High School, Paris, 1893–94; Prin. High School, Freeport, Ill., 1895–96; Asst. Prof. Pedagogy and High School Visitor, Illinois, 1896–99; Principal Cleveland Normal

School, 1896—. Member University Club, Cleveland, Ohio. 1900; N. E. A., 1897.

Married Mary Kelly, June 6, 1894, Terre Haute, Ind. *Children*, Robert Gordon, June 12, 1902; girl, Oct. 19, 1905.

Address, Normal School, Cleveland, Ohio.

GEORGE BURT McHUGH

1888. (See No. 541)

JAMES HARRY McKEE

1896. (See No. 962)

CYRUS DANIEL McLANE

1892. (See No. 696)

CARLOS LENOX McMASTER

Born June 29, 1882, in Middleport, Ohio. f. William Lenox McMaster, May 27, 1836, Pomeroy, Miego Co., Ohio. m. Lydia Ann Zeise, Feb. 11, 1846, Ripley, Jackson Co., West Va.

Instructor in General Engineering Drawing, 1905—. Prepared in North High School, Columbus, Ohio. C. E., 1905, Ohio State Univ. Alpha Tau Omega. Chief Draftsman, Columbus, Delaware & Marion R. R., 1903; draftsman, Ohio Feul & Supply Co., 1904–05; Instructor in General Engineering Drawing, Illinois, 1905—.

Address, 405 East John St., Champaign, Ill.

NEIL McMILLAN, JR.

1904. (See No. 2160)

FRANK MORTON McMURRY

Born July 2, 1862, near Crawfordsville, Ill. f. Franklin McMurry. m. Charlotte Underwood.

Professor of Pedagogy, 1893–94. Prepared in State Normal School, Normal, Ill. Ph. D., 1889, Jena. Attended Univ. of Mich., 1881–82; Student in Halle and Jena, 1886–89; in Geneva and Paris, 1892–93. Prin. of Schools, 1883–86; Prin. of School, Chicago, 1889–90; Prof. of Pedagogics, State Normal School, Ill.; Prof. of Pedagogy, Illinois, 1893–94; Prin. of Franklin School, Buffalo, N. Y., 1894–95; Prof. of Pedagogics and Dean of Teachers College, Univ. of Buffalo, 1895–98; Prof. of elementaly education, Teachers' College, Columbia Univ., 1898—. Published: The Method of the Recitation, Macmillan Co., (joint author); The Tarr and McMurry Series of Common School Geographies, Macmillian Co., (joint author); Several articles for *Educational Review*.

Married Elizabeth Lindley, Dec. 20, 1894, Fredericktown, Ohio. *Children*, Catherine Lindley, born June 14, 1896; Margaret, born Oct. 15, 1903.

Address, 9 Hillside Drive, Park Hill, Yonkers, N. Y.

WILLIAM McMURTRIE

Professor of Chemistry, 1882–88. M. E., Ph. D.

NELLIE LOUISE McWILLIAMS

1900. (See No. 1366)

CHARLES WESLEY MALCOLM

1902. (See No. 1727)

ALMEDA FRANCES MANN

Born Apr. 20, 1874, Newton Highlands, Mass. f. Horace P. Mann, Oct. 23, 1843, Gorham, Me. m. Helen M. Colby, Sept. 7, 1841, Tamworth, N. H.

Instructor in Piano, 1900—. Prepared in Cincinnati, Ohio. Attended Cincinnati Music School, 1887–94; Chicago Conservatory, 1894–95; Cincin-

nati College of Music, 1898–99. Asst. Violin teacher, Cin. Mus. School, 1893; Violin, Ft. Worth Univ., Texas, 1895–97; Violin and Piano, Carleton Coll., Northfield, Minn., 1899–1900; Instructor in Piano, in charge of preparatory department, Illinois, 1900—.

Address, 704 Lincoln Ave., Urbana, Ill.

MARGARET MANN

Born Apr. 9, 1873, Cedar Rapids, Ia. f. Amasa Mann, July 27, 1840, Frankfort, N. Y. m. Emily Lucy Devendorf, Nov. 31, 1840, Frankfort, N. Y.

Cataloger, Assistant Librarian, Instructor in Library, 1897–1903. Prepared in Englewood High School, Chicago. Kappa Kappa Gamma; Amer. Library Assn. Attended Armour Inst. of Tech., 1893–96; Illinois, 1898. Asst. in Library of Armour Inst., 1894–97; Asst. Wisconsin Univ., Summer School of Library Science, July–Aug., 1895–96; Cataloger, Ill. Univ. Library, 1897–99; General Asst., 1899–1900; Asst. Librarian, 1900–03; Instructor, Ill. Library School, 1897–1903; Chief Cataloger, Carnegie Lib. of Pittsburg, 1903—. Instructor in Public Documents, Western Reserve Univ. Lib. School, 1905. Secretary, Chicago Library Club, 1897; Sec. Ill. State Library School Assn., 1900–02.

Address, Carnegie Library, Pittsburgh, Pa.

ALBERT GEORGE MANNS

1885. (See No. 427)

HARRY CURTISS MARBLE

1896. (See No. 965)

GEORGE CHARLES MATSON

Born Feb. 4, 1873, in Strang, Nebr.

Instructor in Geology, 1903–04. Prepared in Franklin Academy, 1897. Graduated, Linclon Normal Univ., 1897; B. S., Doane Coll., 1900; M. A., Cornell Univ., 1903. Taught eight years in public schools of Nebraska; Asst. in Geology, two years including summer sessions, at Cornell, Univ. 1903–05. Instructor in Geology, Illinois, 1903–04.

ROBERT CLEYTON MATTHEWS

1902. (See No. 1731)

MANLY MILES

Professor in Agriculture, 1870–76. Agr. Dr.

ADAM VAUCE MILLAR

1897. (See No. 1054)

CLENDON VANMETER MILLAR

1983. (See No. 756)

GRANT CLARK MILLER

1894. (See No. 820)

EDWARD LAWRENCE MILNE

1896. (See No. 969)

JAMES BURT MINER

Born Oct. 6, 1873, in Berlin, Wis. f. Horace Miner, born Mar. 7, 1839, at Kinsman, Ohio. m. Loduska Almeda Montague, born Feb. 28, 1841, at Jefferson, Wis.

Instructor in Psychology, 1903–04. Prepared in Berlin High School, Wis. B. S., 1897, Univ. of Minnesota; LL. B., 1899, same; M. Sc., 1901, same; Ph. D., Columbia Univ., 1903. Member Zeta Psi; Board of editors, *The Ariel*; inter-collegiate debater; won Pillsbury prize in oratory; Paige

thesis prize in law. Newspaper correspondent at college and reporter, 1897–1900; Asst. in Psychology, Univ. of Minn., 1900–01; Fellow in Psychology, Columbia, 1902–03; instructor in Psychology, Illinois, 1903–04; Instructor in Philosophy, Univ. of Iowa, 1904–05; Asst. Prof. same, 1905–06; same in Psychology, Univ. of Minn., 1906—. Articles: Motor, Visual and Applied Rhythms, an experimental study and a revised explanation, Monograph Supplements, *Psychological Review*, Vol. V, No. 4, 106 pp., 1903, Macmillan Co.; The Changing Attitude of American Universities toward Psychology, *Science*, XX, 299–307, 1904; A Case of Vision Acquired in Adult Life, Monog. Sup., *Psych. Rev.*, Vol. VI, No. 5, (Univ. of Iowa Studies in Psych., No. IV), 102–118, 1905. Member Congregational church, Phi Beta Kappa (Minn. chapter); Sigma Xi (Columbia). Fellow in Amer. A. A. Sc.; Member of Amer. Psych. Assn.; N. E. A.

Address, Univ. of Minn., Minneapolis, Minn.

FREDERICK ALEXANDER MITCHELL

1898. (See No. 1146)

PETER MOGENSEN

1894. (See No. 821)

TIMOTHY MOJONNIER

1901. (See No. 1556)

AMY CONSTANCE MOON

1901. (See No. 1557)

BURTON EVANS MOORE

Instructor in Physics, 1895–96. M. A.

LEWIS EUGENE MOORE

Born Jan. 24, 1880, Amboy, Ill. f. Lewis Theodore Moore, Feb., 1843, Thompson, Conn. m. Martha Myrick Wells, Burlington, Vt., 1841.

Instructor in Theoretical and Applied Mechanics, 1904—. Prepared in Chicago Manual Training School. B. S., 1900, Univ. of Wis.; C. E., 1906, same. Graduate work in C. E., Mass. Inst. of Tech. Tau Beta Pi. Master Mechanic, Champion Iron Mine, 1900–01; Mech. Engr. with Amer. Tin Plate Co., 1901; Bridge Draftsman, I. C. R. R., 1901; Draftsman, Phœnix Bridge Co., 1902–03; Instructor in Mechanics and Structural Engr., Univ. of Wis., 1903–04; Instructor in Theoretical and Applied Mechanics, Illinois, 1904—. Draftsman, Bucyrus Steam Shovel Works, S. Milwaukee, Wis., summer, 1904; same, West. Elec. Co., summer, 1906. Two short articles on Balancing of Balanced Compound Locomotives in *Railroad Gazette*, Dec., 1904, and Jan., 1905. Member Western Soc. of Engrs, 1905.

Married Rowena Grace Karns, Aug. 25, 1903, Phoenixville, Pa. *Child*, Grace Imogen, born Sept. 2, 1904.

Address, 605 W. California St., Urbana, Ill.

ELLA HORTENSE MORRISON

Director of Physical Culture for Women, 1897–98.

EDWARD A. MORSE

Instructor in Ancient Languages, 1882–83. M. A.

JEREMIAH GEORGE MOSIER

1893. (See No. 757)

CHARLES MELVILLE MOSS

Born June 8, 1853, New York Mills, N. Y. f. Charles T. Moss, Feb. 20, 1829, Edmonton, Essex, Eng. m. Mary Wolfenden, Nov. 7, 1832, White Plains, N. Y.

Professor of Greek Language and Literature, 1891—. Psi Upsilon. B. A.,

1877, Syracuse Univ. M. A., 1880, same; Ph. D., 1883, same. Phi Beta Kappa. Adjunct Prof. of Greek and Latin, Victoria Univ., Ont., 1878–79; Prof. of Greek, Ill. Wesleyan Univ., 1879–91; Prof. of Greek Language and Literature, 1891—. Published: Frist Greek Reader, Allyn & Bacon, 1885. Articles: The Philosophic Basis of Political Parties, *The Statesman*, Jan., 1890; Pantheism and Cognition, *The Methodist Review*, Nov.–Dec., 1891; The Philosophy of Individual Social Growth, *The Andover Review*, July, 1892.

Married Frances Elizabeth Haven, June 27, 1878. *Children*, Anita, born Nov. 2, 1879, (died Nov. 29, 1881); Haven H., born Apr. 15, 1882; Mary Frances, born Feb. 25, 1884; Charles Taylor, born Sept. 28, 1886; Alida Helen, born Oct. 9, 1896.

Address, 806 S. Mathews Ave., Urbana, Ill.

ISADORE GILBERT MUDGE

Born Mar. 14, 1875, in Brooklyn, New York.

Assistant Professor of Library Economy, 1901–03. Prepared in Adelphi Academy, Brooklyn, 1893. Ph. B., Cornell Univ., 1897. Two years at New York State Library School. Member Phi Beta Kappa, 1898, Cornell Chapter. Asst. Prof. of Library Economy, Illinois, 1901–03.

Address, Bryn Mawr, Penn.

HERBERT WINDSOR MUMFORD

Born Feb. 26, 1871, Moscow, Mich. f. Elisha Charles Lindsley, New York. m. Julia Camburn, Feb. 10, 1831, New York.

Professor of Animal Husbandry, 1901—. Prepared in Hanover, Mich., High School. B. S., 1891, Mich. Agr. College. Sigma Xi; Alpha Zeta. Instructor in Agr., 1895–96; Asst. Prof. of Agr., 1896–99; Sec. Farm Home Reading Circle, 1895–99; Prof. of Agr. and Supt. of Coll. Farm and Experiments with Live Stock, 1899–1901, Mich. Agr. Coll.; Prof. of Animal Husbandry, 1901; Chief in Animal Husbandry, Agr. Expr. Sta., Illinois, 1901—. Published: Bulletins, Mich. Exp. Sta., Fattening Lambs; The Production and Marketing of Wool; Bulletins Ill. Exp. Sta. Nos. 73, 78, 83, 90, 103 and circulars, 61 65, 79, 88, 91, 92, 94. A frequent contributor to *Breeders' Gazette; Live Stock World; Drovers' Journal; New York Tribune Farmer; Michigan Farmer* and *Farmers' Voice and Rural Outlook*. Member Amer. Short Horn Breeders' Assn.; Amer. and Nat'l Shropshire Record Assn; Amer. and Nat'l Duroc-Jersey Assn; Ill. Live Stock Breeders' Assn.; Amer. Breeders' Assn.; Soc. for Promotion of Agr. Science; Breeders' Assn.; Collie Breeders' Assn. of Amer.; Champaign Country Club.

Married Lena Crosby, July 5, 1898, Lansing, Mich. *Children*, Dwight Curtis, born Oct. 16, 1900; Mary Caroline, born Nov. 20, 1902; James, born June 26, 1904.

Address, Urbana, Ill.

EVERETT BODMAN MURRAY

Born Sept. 26, 1885. f. Albert D. Murray. m. Emma Macdonald.

Instructor in Fencing, 1905—. Prepared in Chicago English High and Manual Training School. Phi Gamma Delta. Instructor of Fencing, Illinois, 1905—.

Address, Edgebrook, Ill.

GEORGE WILLIAM MYERS

1888. (See No. 545)

ARTHUR LOUIS NEHLS

Born Mar. 18, 1883, in Chicago, Ill. f. Louis Nehls, born in 1830, Germany. m. Elizabeth Casselman, born in 1842, Germany.

Assistant in Chemistry, 1905—. Prepared in Lake View High School,

Chicago. B. S., 1904, Northwestern Univ.; M. A., 1905, Univ. of Wis.; Asst. in Chemistry, Illinois, 1905—.

Address, 1011 Illinois St., Urbana, Ill.

LEWIS IRVING NEIKIRK

Born Dec. 10, 1873, Central City, Colo. f. Henry Neikirk, Millegevill, Ill. m. Emily Virden.

Instructor in Mathematics, 1905—. Prepared in Prep. School, Boulder, Colo. B. S., 1898, Univ. of Colo.; M. S., 1901, same; Ph. D., 1903, Univ. of Penn. Harrison Fellowship in Math., Univ. of Penn., 1901–03. Research Fellow in Math. at Univ. of Penn., 1903–05. Instructor in Math, Illinois, 1905—. Published: Groups of Order p to the mth power containing cyclic sub-groups of order p to the $m-^3$ power." Univ. of Penn. Pub., No. 3, 1905, 63 pp. Member Sigma Xi, 1901; Amer. Math. Soc., 1902.

Address, 310 E. Green St., Champaign, Ill.

ELNATHAN KEMPER NELSON

1894. (See No. 824)

KENNETH PERCIVAL RUTHERFORD NEVILLE

Born Aug. 26, 1876, Newburgh, Ontario, Canada. f. Chester Willson Neville, Apr. 14, 1851. m. Mary Eleanor Sharpe, Nov. 30, 1851.

Instructor in Latin and Greek, 1901—. Prepared in Collegiate Inst., Napanee, Ontario, Canada. B. A., 1897, Queen's Coll., Kingston, Ont.; B. A., 1898, Harvard Univ.; M. A., 1899, same; Ph. D., 1901, Cornell. Matriculation scholarship, Queen's College, in Classics; Gold Medal, Queen's, Latin; Graduate Scholar in Classics, Cornell, 1899–1900; Graduate Fellow in Classics, 1900–01. Instructor in Latin and Greek, Illinois, 1901–04; Instructor in Latin, same, 1904—. Published: Case Construction after the Comparative in Latin, Macmillan Co., N. Y., 1901. Member Amer. Philological Assn., 1902—; Classical Assn. of Middle West and South, 1905.

Address, 1002 Oregon St., Urbana, Ill.

JOHN NEVINS

1898. (See No. 1151)

HARRY THOMAS NIGHTINGALE

Born Oct. 11, 1871, Indianola, Iowa. f. Augustus Frederick Nightingale, Nov. 1, 1843, Quincy, Mass. m. Fanny Orena Chase, Oct. 1, 1843, East Deering, N. H.

Instructor in History, University Academy, 1905—. Prepared in Lake View High School, Chicago. Ph. B., 1895, Univ. of Mich. Psi Upsilon. Teacher of History, So. Division High School, Chicago, 1896–99; Traveling; Business; Travel and Study in Europe, 1904–05. Instructor in History, The Academy, Univ. of Ill., 1905—. Editor of The Apology of Socrates; The Phaedo, Plato; Tennyson's The Princess; Selections, Washington's Farewell Address; Lincoln's Gettysburg Speech, etc.

Address, 918 Oregon St., Urbana, Ill.

ELLIOTT JUDD NORTHRUP

Born Sept. 6, 1870, Syracuse, N. Y. f. Ansel Judd Northrup, June 30, 1833, Smithfield, Madison Co., N. Y. m. Eliza Sophia Fitch, Dec. 15, 1842, Syracuse, N. Y.

Assistant Professor of Law, 1902—. Prepared in Syracuse High School. B. A., 1892, Amherst; LL. B., 1894, Cornell, 1894. Alpha Delta Phi; Phi Delta Phi. Practiced law at Syracuse, N. Y., 1895–1902; Asst. Prof. of Law, Illinois, 1902—. Member First Pres. Church, Syracuse, N. Y.

Address, 805 Goodwin Ave., Urbana, Ill.

RUFUS CHANCEY OBRECHT

Born Dec. 12, 1875, in Harlan, Iowa. f. Martin Obrecth, born Nov. 17, 1835, in Strasburg, France. m. Mary Bachman, born July 28, 1840, in Germany.

Instructor in Horses, 1903—. Prepared in Harlan High School. B. S. A., 1901, Iowa State Coll. Pursuing Graduate work in Illinois at present. Asst. in Animal Husbandry, Purdue Univ., 1901–02; same, Oklahoma Agr. and Mech. Coll., 1902–03; instructor in horses and first asst. in horse investigation, Ill. Agr. Expt. Sta., 1903—. Member, First Presbyterian Church, Urbana; honorary member, Ill. Agr. Club.

Married Maud Gardiner, Aug. 9, 1904, at Manhattan, Kansas.

Address, 1016 Nevada St., Urbana, Ill.

EDD CHARLES OLIVER

(See G12)

THOMAS EDWARD OLIVER

Born Dec. 16, 1871, Salem Mass. f. Samuel Cook Oliver, Salem, Mass. m. Mary Elizabeth Andrews, Salem, Mass.

Professor of Romanic Languages, 1903—. Prepared in Salem High School, Mass. B. A., 1893, Harvard; College de France, 1898; M. A., Ph. D., 1899, Univ. of Heidelberg, Germany. Phi Beta Kappa; Deutscher Verein; Cercle Francais of Harvard. Instructor in French, Univ. of Mich., 1899–1900; Instructor, then Asst. and Associate Prof. of Romance Languages, Western Reserve Univ., College for Women, 1900–03; Prof. of Romanic Languages, Illinois, 1903—. Doctorate Dissertation, Heidelberg, Jacques Milet's Drama, La Destruction de Troye la Grant. Its Principal Source—Its Dramatic Structure. Heidelberg, Buchdruckerei von E. Geisendorfer, 1899, 258 pp. Member Modern Lang. Assn. of Amer., 1899; Harvard Club of Eastern Ill., (secretary and treasurer for 1904–05).

Married Elisabeth Reinhardt, June 9, 1904, Cleveland, Ohio. *Child*, Elisabeth Andrews, born May 12, 1905.

Address, 912 W. California Ave., Urbana, Ill.

FRANK KEEHN OVITZ

Born May 17, 1882, in Mineral Point, Wis. f. Henry William Ovitz. m. M. Keehn.

Instructor in Chemistry, Chemist, 1905—. Prepared in Mineral Point High School. B. S., 1905, Michigan. Member Phi Chi; Sigma Xi. Instructor in Chemistry, Illinois, 1905–06; Chemist, Engineering Exp. Sta., Jan., 1906—.

Address, 1105 West Oregon St., Urbana, Ill.

ARTHUR ELIJAH PAINE

1899. (See No. 1249)

ARTHUR W. PALMER

1883. (See No. 359)

WILLIAM GAY PALMER

1900. (See No. 1377)

MISEAL RAMAH PARADIS

Born June 9, 1850, in Montreal, Canada. f. Joseph Hilaire Paradis, born near Montreal, Quebec. m. Sophia Regnier, born near Montreal, Quebec.

Professor of French, 1891–93. Prepared in Ste. Anne, Ill. Attended Knox Coll., 1869–72; Montreal Presb. Coll., 1872–75; Diploma in Theology. Visited Acadian Settlements of the Maratine Provinces and was missionary Pastor at Grand Falls, New Brunswick, 1875–81; Asst. Pastor in Ste. Anna, Ill., 1881–84; Pastor in Farmer City, Ill., 1884–86; in Urbana, Ill., 1887–90; Prof. of French in Univ. of Ill., 1891–93; travelled in Great Britian and

Europe, and, for health, to British Columbia, Calif., and Manitoba; Pastor in Manitoba, 1894–95; Rensselaer, Ind., 1895–97; Hasting, Minn., 1897–1901; Pastor in Waverly, Minn., 1902—. Enlisted and served one year in Co. K, 147th Ill. Infantry, when not yet fifteen years old. Ordained into Ministry of Presb. Church of U. S. A., 1884; now member of Presbytery of Minneapolis.

Married Martha Ann Trenholm, Aug. 25, 1875, at Charlotte Town, Prince Edward Island.

Address, Waverly, Wright Co., Minn.

GEORGE W. PARKER

Born Aug. 19, 1841, in Prinston, Mass. f. Charles Agustus Parker, born Aug. 18, 1808, in Princeton, Mass. m. Sylvia A. Moore, Sept. 5, 1812, in Prinston, Mass.

Instructor in Wood Working, 1883–1895. Prepared in Prinston Common School. After Civil War, 1865, appointed by State of Louisana to superintend the rebuilding of Louisana State Seminary, 1865–67; furnished coffins for 5th National Cemetery at Alexandria, La.; came to Illinois, 1868; ran Planing Mill, Champaign, Ill., 1868–77; Instructor in wood working and and Foreman of shops, Illinois, 1883–95; Planing Mill with son, H. E. Parker, 1896–99; Cabinet Maker for University of Illinois, 1899—. Served in 53d regiment, Masachusetts Volunteer Infantry, Apr., 1862—Jan. 9, 1863.

Married Laura D. Hamilton, Dec. 14, 1866, Alexandria, La. *Children*, Anna E., born Oct. 23, 1867, (died Nov. 15, 1867); Hervey E., born Feb. 1, 1869; Nettie F., born May 13, 1871, (died Feb. 6, 1896); Carrie E., born Nov. 23, 1873; George Arthur, born Jan. 3, 1876; Calton William, born Aug. 28, 1878; Walter G., born Aug. 25, 1886.

Address, 410 South Neil St., Champaign, Ill.

HERVEY EDWIN PARKER

Born Feb. 1, 1869, Champaign, Ill. f. George Washington Moore Parker, Aug. 19, 1841, Princeton, Mass. m. Laura Decinda Hamilton, Oct. 24, 1844, Augusta, Ga.

Assistant Foreman in Wood Shop, 1892–95. Prepared in Champaign High School. Attended Univ. of Ill. Adelphic. Asst. foreman Univ. of Ill. Shopp, 1892–95; Foreman Riverside Planing Mills, Danville, Ill. Member Co. D, 8th regt. Ill. Nat. Guard, 1887–90; Co. M., 4th regt. Ill. Nat. Guard, 1891–94; Co. M., 4th regt. Ill. Nat. Guard, 1895–98; latter term of enlistment not completed.

Married Lena Mariea Frison, June 4, 1890, in Bloomington, Ill. *Children*, Hervey Edwin, born May 15, 1891; Frederick Leland, June 13, 1893.

Address, Danville, Ill.

LAWRENCE GILBERT PARKER

1902. (See No. 1741)

SAMUEL WILSON PARR

1884. (See No. 397)

FERNANDO ALSTON PARSON

1875. (See No. 78)

WILLIAM FRANKLIN PATE

Born May 22, 1881, in Snow Hill, N. C. f. MacDoniel Pate, Mar. 10, 1851, Goldsboro, N. C. m. Zilphis Agnes, Edwards, Feb. 13, 1857, Greene Co., N. C.

Assistant in Chemistry, 1902—. Prepared in Snow Hill High School B. S., 1901, College of Agr. and Mech. Arts, N. C. Assistant in Chemistry, Agr. Exp. Station, July, 1902—. Honorary member, Alpha Zeta, Illinois, 1904.

Address, 901 West Illinois St., Urbana, Ill.

CHARLOTTE E. PATCHIN (BICKFORD)

Born Apr. 15, 1849, Raisin, Lenawee Co., Mich. f. John Patchin, Dec. 11, 1820, Newberry, Ohio. m. Elizabeth P. Wakeley, July 4, 1820, Buffalo, N. Y.

Instructor in Music, 1872–79. Prepared in Ann Arbor High School and Ladies' Seminary, Madison, Wis. M. A., 1892, Oberlin Coll.; L. L. S., Oberlin Coll. Principal High School, Carlinville, Ill., 1869–70 and 1871–72; superintendent public schools, West Bloofield, N. Y., 1870–71; instructor, Music, Illinois, 1872–79; instructor, Free Hand Drawing, 1872–76; Taught at Brownwood Coll., Tex., Music, 1891–95; Glen Rose Coll., Tex., Music and Art, 1900–02. First woman teacher and first teacher of music iu the University; Pres. Woman's Club, Glen Rose, Tex., 1900–02; Pres. W. C. T. U., Oberlin, Ohio, 1905–06.

Married Rev. Levi F. Bickford, Ph. D., Aug. 6, 1879, Oberlin, O. *Children*, Francis Patchin, born June 5, 1880; Frederic Lewis, born Feb. 11, 1882; Claribel L., born Aug. 16, 1887; John Thomas, born Feb. 6, 1891.

Address, Oberlin, Ohio.

ARTHUR SAYLES PATTERSON

Ph. B. Assistant in French, 1896–97.

ARTHUR ERNEST PAUL

1897. (See No. 1061.)

HARRY G. PAUL

Born Oct. 24, 1874, in New Orleans, La.

Instructor, Assistant Professor of English, 1901–04, 1905—. Prepared in Peoria High School. B. A., 1897, Univ. of Mich. Work towards M. A. in Mich. Pres. of Univ. of Mich. Oratorical Assn.; Pres. of U. of C. Dramatic Club. Principal of Escanaba, Mich., High School, 1897–1900; Rhetoric Reader in Univ. of Chicago, two quarters; in charge of two classes in composition, spring quarter of 1901; instructor in South Side Acad., Chicago, 1901; Instructor in English, Illinois, 1901–04; Graduate student, Columbia Univ., 1904–05; Asst. Prof. of English Literature, Illinois, 1905—.

Address, 609 West Green St., Urbana, Ill.

CECIL HOBART PEABODY

Born August 9, 1855, in Burlington, Vt. f. Selim Hobart Peabody. m. Mary Elizabeth Peabody.

Assistant Professor of Mechanical Engineering, 1881–83. B. Sc., 1877, Mass. Inst. of Tech. Asst. Professor of Mech. Engr., 1881–83; Illinois; Asst. Prof. of Steam Engr., M. I. T., 1884; Assoc. Prof. of Steam Eng'g, 1889; Professor of Naval Architecture and Marine Engr., M. I. T., 1893—. Published: Table of the Properties of Saturated Steam, etc., 1883; Thermodynomois of the Steam Engine, etc., 1889; Valvegear for Steam Engines, 1892; Steam Boiler, (with E. F. Miller), 1897; Manual of the Steam Engine Indicator, 1900; Naval Architecture, 1904. Member Council, Soc. of Naval Archts. and Marine Engrs.; Fellow Amer. Acad.; Society of Arts, M. I. T.

Married Sarah Angeline ———, in Boston, 1885.

Address, Mass. Inst. Technology, Boston, Mass.

LORIN WILLIAM PEABODY

1891. (See No. 660)

SELIM HOBART PEABODY

Born Aug. 20, 1829, in Rockingham, Vt. f. Rev. Charles Hobart Peabody, died 1842. m. Mary Elizabeth Pangborn, born May 21, 1831, at Burlington, Vt., (died Sept. 7, 1904, Chicago, Ill.).

Second Regent (President) of the University. Prepared in Public Latin School of Boston. B. A., 1852, Vermont Univ.; Ph. D., 1877, same; LL. D., 1881,

Univ. of Iowa. Sigma Phi. Principal of High School, Burlington, Vt., 1852; Prof. of Math. in Institute, Fairfax, Vt., 1853; Prof. of Mathematics and Physics in Polytechnic Coll., Philadelphia, Pa., 1854; chief clerk in a U. S. Land office, Eau Claire, Wis., 1859; Prin. of High School, Fond du Lac, Wis., 1863; Instructor in Chemistry, Physics and Astronomy, Chicago High School, 1865; organized Evening High School, Chicago, 1866; Prof. Physics and Civil Engineering, Amherst, Mass. Agr. Coll., 1871; Chicago High School, 1874–75; Prof. of Physics and Mech. Eng'r, Univ. of Ill., 1878–80; President (Regent) of the University, 1880–91; Chief, Dept. Liberal Arts, World's Columbian Exp., 1891–94; Editor and Statistican, Amer. Comm'n to Exp. at Paris, 1899; Chief, Dept. Liberal Arts, Buffalo Exp., 1900; was at Charleston, S. C., Exp., 1901; Asst. to Director General of St. Louis Exp., having charge of Educational Exhibit, also Supt. of Awards. First Exp. work for the Phila. Co. Soc. and the U. S. Agr. Soc., 1855; installed the Exhibit of State of Illinois, New Orleans Exp., 1887; manager of Educational Exhibit in Chicago, 1893. Surveyed and subdivided a large part of Eau Claire, while in U. S. Land office; conducted novel and executive experiments upon flow of sap in trees, Mars Agri. Coll., 1871–74. Published: Books: Cecil's Books of Natural History, 1868; Cecil's Book of Birds, Beasts and Insects, 3 vols., pub. by J. N. Clarke, Chicago; Ray's Series Elements of Astronomy, 1869, pub. by Van Antwert, Bragg & Co., Cin., O.; Ray's Series Common School Arithmetic, 1872, pub. by Ivison, Balkeman & Co., N. Y. City; Editor, International Cyclopedia, 1880, New York City; American Patriotism, a volume of historical pamphlets and addresses, pub. J. A. Alden, N. Y.; Eleven Baccalaureate Sermons, 1880–91, not published. Magazine articles: Land Marks, address given before the Wis. State Teachers' Assn., Kenosha, July 29, 1863, pub. in the *Wis. Jour. of Education*, Sept., 1863, Madison; articles on Astronomy, pub. in *The Scholar*, in *Mother's Journal* and in *Sunshine and Shadow*; Criticisms and Reviews of new books, pub. in *The Dial*, by A. C. McClurg & Co., 1893–1900. Member: Chicago Lit. Club, 1891–1900; Pres., Ill. State Teachers' Assn., 1888; Pres. Wis. State Teachers' Assn., 1878–80; Pres. Chicago Acad. of Sciences, 1892; Pres. of Nat'l Council of Education, 1889; Secretary of a Republican political club in 1856, during Fremont Campaign; member Sociate Entomolique de Frances; fellow of Amer. Assn. for Adv. of Sci.; fellow of London Soc. of Sci., Letters and Art.

Married Mary Elizabeth Peabody, Aug. 9, 1852, Burlington, Vt., (died Sept. 7, 1904). *Children*, Grace, born 1853; Cecil Hobart, 1855; Arthur, 1858; Kate Fleming, 1860.

Died May 26, 1903, at St. Louis, Mo.

FREDERIC GEORGE PEGELOW

1905. (See No. 2471)

WILLIAM DAVID PENCE

1886. (See No. 482)

CURTIS GORDON PEPPER

Born Sept. 6, 1886, in Champaign, Ill. f. Henry Joseph Pepper, Feb. 29, 1860, in Franklin, Ind. m. Katherine M. Burgan, Mar. 14, 1863, in Thorntown, Ind.

Instructor in Military Science, 1905–06. Prepared in Champaign High School. M. E. Society. B. S., 1906. First Lieut. in Univ. Regiment, 1904–05; Capt. and Regt. Adj., 1905–06. Instructor in Military Science and Tactics, appointed Sept. 18, 1905.

Address, 509 West Park St., Champaign, Ill.

CHARLES FREDERICK PERRY

Born Dec. 11, 1865, at Montreal, Canada. f. William Perry, May 3, 1837, Chudleigh, Devonshire, England. m. Emily Prowse, Apr. 6, 1838, Stonehouse, near Plymouth, Devonshire, England.

Assistant Professor of Machine Construction, 1904—. Prepared in

Cushing Acad., Ashburnham, Mass. S. B., Worcester Polytech. Inst., 1894-M. E., 1904, Cornell, Univ. Tau Beta Pi, 1905, Univ. of Ill. Served ap; prenticeship, worked as machinist and tool maker, Montreal, Canada, and at Worcester, Mass.; student, 1888–94; charge of shops and manual training schools, Honolulu, H. I., 1894–99; principal of Kapua private man. train. school, Honolulu, H. I., 1899–1900; travel and study abroad and in U. S., 1900–02; student, Cornell Univ., 1902–04. Asst. Prof. of Machine Construction, in charge of Mechanical Department, Univ. of Ill., 1904—. Member Tau Beta Pi, U. of I., 1905.

Married Sarah Frances Brown Martin, June 28, 1905, Montreal, Canada.

Address, 3416 Cedar St., Milwaukee, Wis.

AMOS WILLIAM PETERS

Born Aug. 10, 1866, Delphos, Ohio. f. Charles Frederic Peters, Germany. m. Margaret Sophia Grafing, Cincinnati, Ohio.

Instructor in Zoölogy, 1903—. Prepared in Delphos, Ohio, High School and Ohio Wesleyan Univ. B. L., 1897, Adelbert Coll., Western Reserve Univ. M. A., 1901, Harvard Univ., Zoölogy; Ph. D., 1903, same. Teacher in Elementary Schools, Ohio, 1884–92; Teacher of Science, High School, Warren, Ohio, 1897–1900; Asst. in Zoölogy, Harvard Univ., 1901–03; Instructor in Zoölogy, Illinois, 1903—. Published: Some Methods for Use in the Study of Infusoria, *Amer. Naturalist*, Vol. XXXV, 1901, pp. 553–559; Metabolism and Division in Protozoa, Proc. Amer. Acad. Arts and Sciences, Vol. XXXIX, 1904, pp. 441–516; Phosphorescence in Ctenophores, *Jour. of Experimental Zoology*, Vol. II, 1905, pp. 103–116.; The Sequence of Organisms in a Protozoan Culture and its Irreversibility, *Science*, N. S., Vol. XXI, 1905, pp. 851–852; An Analysis of Physiological Conditions in a Protozoan Culture, *Science*, N. S., Vol. XXI, 1905, pp. 852. Member Amer. Soc. Zoölogists, 1903; Amer. Assn. for the Advancement of Science, 1903; Sigma Xi, 1905.

Married Carie Frances Wolcott, 1899, Cleveland, Ohio.

Address, Urbana, Ill.

JAMES HARVEY PETTIT

Born Aug. 9, 1876, La Grange, Dutchess Co., N. Y. f. James Silas Pettit, La Grange, N. Y., Oct. 21, 1845. m. Ella Flagler, Overlook, N. Y., Mar. 9, 1854.

Assistant in Soil Analysis in the Agr. Exp. Station, 1901—. Prepared in Shortsville High School, N. Y. Ph. B., 1900, Cornell. Sigma Xi; Alpha Zeta; Phi Lambda Upsilon. One year's Graduate work in Chemistry at Cornell. Assistant in Chemistry, Cornell, 1900–01; Asst. in Chemistry, in Exp. Station, 1901–03; Instructor in Soil Fertility in Coll. of Agr., First Assistant in Soil Analysis, Illinois Agr. Exp. Sta., 1903—. Published: Minimum Boiling-points and Vapor Compositions, *Jour. Physical Chemistry*, Vol. 3, No. 6, June, pp. 349–364, 1899; Improved Method for Separation and Determination of Total Alkalis in Soils, *Jour. Amer. Chem. Soc.*, Vol. XXV, No. 5, pp. 496–498, May, 1903; The Determination of Organic Carbon in Soils, Dec., 1904. Member Amer. Breeder's Assn., 1905—.

Married Elizabeth Gunn Winne, Sept. 3, 1902, Montour Falls, N. Y.

Address, 914½ California Ave., Urbana, Ill.

JAMES DAVID PHILLIPS

1893. (See No. 760)

HERMAN S. PIATT

1892. (See No. 703)

CHARLES E. PICKARD

Asst. English and Ancient Languages, 1877–83. B. A.

CHARLES CHURCHILL PICKETT

1900. (See No. 1381)

CHARLES HENRY PIERCE

Born Mar. 6, 1878, in Royalton, Vt. f. Henry Pierce, Jan. 16, 1834, Royalton, Vt. m. Mary Tuttle, Mar. 21, 1841, Newburg, Vt.

Instructor in Theoretical and Applied Mechanics, 1905—. Prepared in Royalton Acad. B. S., 1904, Univ. of Vermont. Member Delta Sigma and Phi Beta Kappa. Phelps Prize in Engineering. Instrumentman, Newton, Mass., 1904; transitman and draftsman, Boston & Albany R. R., 1904–05; draftsman, L. S. & M. S. Ry., Cleveland, Ohio, 1905; instructor in Theoretical and Applied Mechanics, Illinois, 1905—. Member Boston Soc. of Civ. Engrs.

Address, 606 Lincoln Ave., Urbana, Ill.

EDWIN HALL PIERCE

Instructor in Violin, and conductor of Military Band, 1896–97.

BERTHA MARION PILLSBURY

1895. (See No. 897)

WILLIAM LOW PILLSBURY

Born Nov. 4, 1838, in Deroy, N. H. f. Stephen Pillsbury, Dec. 5, 1810, Newburyport, Mass. m. Abigail Perkins Low, July 4, 1808, Deroy, N. H.

Registrar, 1893—. Prepared in Phillips Academy, Andover, Mass., 1859. A. B., 1863, Harvard College; A. M., 1866, same. Member Phi Beta Kappa. Scholarship last three years at Harvard. Principal of Model School, Illinois State Normal Univ., Normal, 1863–70; chief clerk, office of State Supt. of Public Instruction, 1879–87; Insurance and Real Estate, 1870–78; Secretary, Agr'l Exp. Sta., Apr. 19, 1888–96; corresponding and Recording Sceretary of the Board of Trustees, Univ. of Ill., July 1, 1888—; Registrar, Sept. 1, 1893—; Secretary Alumni Assn., 1898—. Published: Bateman's Common School Decisions, revised by W. L. Pillsbury, and published by Pillsbury & Freeman, 1887, vol. 8., 269 pp. Subsequent editions revised and published by W. L. Pillsbury. Sundry articles in school journals; articles in the Reports of the Supt. of Public Instruction, 13th to 16th inclusive; also an historical sketch of the Illinois State Normal Univ., the So. Ill. Normal Univ., and the Univ. of Ill. in the 17th Report; the statistical parts of Reports, 13th to 16th; article in two parts, Trans. Ill. State Hist. Soc., 1901, pp. 30–40; Govt. Land Grants for Education; Johnathan Baldwin Turner. Member: Amer Hist. Soc.; Eastern Ill. Harvard Club.

Married Marion Forrest (Hammond, by adoption), Dec. 26, 1866, at Webster Groves, Mo. *Children*, William Forrest, born Dec. 17, 1867; Arthur Low, Nov. 30, 1869; George Stephen, Feb. 18, 1871, (died Mar. 5, 1876); Bertha Marion, June 18, 1875; Charles Stephen, Feb. 3, 1887.

Address, 506 West Elm St., Urbana, Ill.

ALDEN G. PIPPIT

Born July 4, 1868, in Bushnell, Ill.

Assistant in Wood Shop, 1905–06. Prepared in Abingdon High School and Hedding Soll. Taught in Knox and Warren counties, 1890–1901; in Abingdon High School, 1903–05; Asst. in Wood Shop, Illinois, 1905—.

Address, 601 Union St., Champaign, Ill.

FLORENCE ELIZABETH PITTS

1904. (See No. 2202)

EMMA ODY POHL

Born Dec. 17, 1881, Greenville, Miss.

Prepared in Greenville, Miss., High School, 1897. Taught Gymnastics

in public schools, Greenville, Miss., 1899–1904; two terms in Univ. Normal at Oxford, Miss., 1901–02; Asst. in Women's Gymnasium, Illinois, 1905—.

Address, 901 South Wright St., Champaign, Ill.

ERNEST WILLIAM PONZER

1900. (See No. 1383)

EDWARD WARREN POOLE

1897. (See No. 1066)

EDWIN LINDSAY POOR

1902. (See No. 1745)

ROBERT KNIGHT PORTER

1896. (See No. 980)

HIRAM FRANKLIN POST

1902. (See No. 1746)

JOHN HENDERSON POWELL

1891. (See No. 661)

J. W. POWELL

Professor of Natural History and Zoölogy, 1869–70. M. A. United States Geologist.

BANUS HUTSON PRATER

1903. (See No. 1904)

JOHN WALTER PREIHS

Born Oct. 16, 1884, in Martinsville, Ill. f. Carl Preihs, Oct. 25, 1854, in Ober Glogaw, Silesia, Germany. m. Ricka Egli, Dec. 14, 1863, in Haslen, Switzerland.

Assistant Librarian, 1904–06. Prepared in Sandoval High School. LL. B., 1906. Member Witenagenote Court; Egyptian Club; Theta Kappa Nn. Instructor in Commercial Law, Brown's Business Coll., Jan.–June, 1903; assistant librarian of law library, Illinois, Sept., 1904–Feb., 1905; librarian, Feb.–June, 1905–06.

Address, Sandoval, Ill.

FREDERICK W. PRENTICE

Professor of Veterinary Science, and Lecturer in same, 1873–88. M. D.

OTAKAR LUDWIG PROHASKA

Assistant in Chemistry, 1900–01.

ALICE PUTNAM

1899. (See No. 1251)

HADLY W. QUAINTANCE

1900. (See G9)

OSCAR QUICK

Instructor in Physics, 1896–98; Asst. Prof. of Physics, 1898–1902. M. A.

BERTHA THATCHER RANDALL

1903. (See No. 1945)

DWIGHT T. RANDALL

1897. (See No. 1069)

FRED HENRY RANKIN

Born May 18, 1865, at Athens, Menard Co., Ill. f. Henry B. Rankin, born Apr. 7, 1837, at Athens, Ill. m. Alma Hurd, June 30, 1842, at Ottawa, Ill.

Superintendent, Agricultural College Extension, 1902—. Prepared in

Athens High School and Whipple Academy. Phi Alpha; Alpha Zeta. Farming, 1886–1900; Institute Visitor, Oct. 1, 1901–July 1, 1902; Supt., Agr. Coll. Extension, Illinois, 1902—. Leave of absence, May 1, 1904–Dec. 1, to act as Secretary of department of Live Stock at Universal Expo., St. Louis, Was member of International Jury of awards. Edited, annual reports of Ill. Live Stock Breeders' Assn. and issued leaflets and circulars as one of the features of College Extension work and prepared addresses for Agr. Meetings in this and other states. Frequent contributor to the Agr. Press. President, State Sugar Beet Growers' Assn., 1897–1900; Secretary, Illinois State Live Stock Breeders' Assn. since 1895; member Presby. church.

Married Jennie Brunner, July 30, 1904.

Address, 1108 West Oregon St., Urbana, Ill.

JEROME EDWARD READHIMER

1904. (See No. 2211)

AUGUSTUS JOSEPH REEF

1904. (See No. 2212)

MAURICE HOLMES REES

Born Apr. 27, 1880, in Newton, Iowa. f. Spencer H. Rees, Ohio. m. Margret E. Holmes, Salem, Ind.

Fellow in Zoölogy, 1904–05. Prepared in country schools and Newton High School. B. A., 1904, Monmouth Coll; M. A., 1905, Illinois. Asst. in Biology in Monmouth Coll.; Fellow in Zoölogy, Illinois, 1904–05; Prof. of Natural Science, York Coll., York, Nebr., 1905–06; Prof. of Biology, Tarkio Coll., Tarkio, Mo., 1906—. Iowa Nat. Guard, 1889–1901; honorably discharged with rank of Q. M. Serg., Co. L, 50th Reg. I. N. G.

Address, Tarkio, Mo.

GEORGE I. REEVES

1902. (See No. 1748)

HARLEY EDSON REEVES

1895. (See No. 900)

LEWIS ADDISON RHOADES

Born Dec. 19, 1860, in Skaneatetes, New York. f. Lewis H. Rhoades. m. Rachel Parsons (Williams).

Professor of German, 1896–1903. Prepared in Ann Arbor, Mich. B. A., 1884, Univ. of Mich. M. A., 1886, same; Ph. D., 1892, Univ. of Göttingen. Instructor in Ann Arbor High School, 1886–88; instructor in German, Univ. of Mich., 1888–1890; Prof. of German, Illinois, 1896–1903; same, Ohio State Univ., 1903—. Editor: (With introductions and notes): Schiller's Maria Stuart, 1893; Goethe's Iphigenie auf Tauris, 1896; Freytag's Aus dem Jahrhundert des grossen Krieges, 1898—; Schillers' Jungfrau von Orleans, 1901; Biblische Geschichten (selected and annotated), 1902. Wrote: Hölty's Verhaltnis zur Englischen Literature (doctor's thesis), 1893, Göttingen.

Married Anna Evans Miner, 1887, at Ann Arbor, Mich. *Children*, Rachel, born 1889; Ann Arbor, Mich.; Frances, born, 1893, do.; Mary, born 1899, at Urbana, Ill.

Address, 162 14th Ave., Columbus, Ohio.

ROBERT EARL RICHARDSON

1901. (See No. 1573)

FREDERICK WILLIAM RICHART

1891. (See No. 662)

JOHN JEFFERSON RICHEY

1903. (See No. 1947)

NATHAN CLIFFORD RICKER

1872. (See No. 13)

HENRY LEWIS RIETZ

Born Aug. 24, 1875, Gilmore, Ohio. f. Jacob Rietz, Oct. 11, 1847, on the Frohnbacher Hof in the Rhein Platz, Bavaria, Germany. m. Tabitha Jane Gray, Dec. 17, 1852, Port Washington, Ohio.

Instructor, Assistant Professor of Mathematics, 1903—. Prepared in Gnadenhutten High School, Gnadenhutten, Ohio. B. S., 1899, Ohio State Univ.; Ph. D., 1902, Cornell. Oliver Graduate Scholarship, Cornell Univ.; Erastus Brooks Fellowship in Math., Cornell. Alpha Tau Omega, Illinois. Asst. in Math., Cornell Univ., 1901–02; Prof. of Math. and Astronomy, Butler Coll., 1902–03; Instructor in Math., Illinois, 1903–04; Asst. Prof. of Math., same, 1904—. Published: On Primitive Groups of Odd Order, *Amer. Jour. of Math.*, Vol. 26, Jan., 1904, pp. 1–30; On Groups in which Certain Commutative Operations are Conjugate, *Transactions Amer. Math. Soc.*, Vol. 5, No. 4, pp. 500–508, 1904; Simply Transitive Primitive Groups which are Simple Groups, *Bull. Amer. Math. Soc.*, Vol. 11, July, 1905, pp. 545–546. Member M. E. Church; Sigma Xi; Amer. Math. Soc.; Amer. Assn. for Advancement of Science.

Address, 805 S. Goodwin Ave., Urbana, Ill.

WALTER JOHN RISLEY

Born Mar. 16, 1874, in Logan, Ohio. f. John Risley, June 5, 1848, in Logan, Ohio. m. Elizabeth Drescher, June 15, 1843, Logan, Ohio.

Assistant in Mathematics, 1905—. Prepared in Logan High School. Attended Ohio Univ., 1895–97; B. S., 1900, Univ. of Mich. Member Delta Tau Delta, Athenian Lit. Soc. Instructor in Math., Ohio Univ., 1897; Math. and Physics, Joliet High School Twp., Ill., 1900–03; Instructor in Math., Armour Inst., 1903–05; Asst. in Math., Illinois, 1905—. Published: Algebra, Pts. I, II. III, American School of Corresp., Chicago, Ill., Quarto, 96 pp. each. Solid Geometry, (Co-author with C. W. Leigh), Amer. School of Corresp., Chicago, Ill., 1905; Quarto, 110 pp. Graphs; American School of Corresp., 1906; Quarto, about 60 pp. Member Amer. Math. Soc.

Married Bessie R. ———, Jan. 16, 1897, at Athens, Ohio. *Children*, Walter John, Jr., born Nov., 1897; Ralph Edwin, born Dec. 1898; Lee Carlton, born May, 1903.

Address, 15 East Healy St., Champaign, Ill.

ELNA ALPHONSO ROBINSON

1875. (See No. 83)

MAURICE HENRY ROBINSON

Born June 7, 1865, in New Hampshire. f. Joseph Wadleigh Robinson, Dec. 7, 1817, Meredith, N. H. m. Frances Eliza Weld, Mar. 23, 1831, Boothbay, Me.

Professor of Industry and Transportation, 1902—. Prepared in New Hampton Lit. Inst., N. H. B. L., 1890, Dartmouth Coll.; M. A., 1898, same; Ph. D., 1902, Yale Univ. Member Delta Kappa Epsilon and Phi Beta Kappa. Graduate Scholar at Dartmouth Coll., 1896–97; Fellowship, Yale Univ., 1898–99. Principal of High School, Wahpeton, N. D., 1890–92; Supt. and Prin., Madelia, Minn., 1892–96; Assistant in Pol. Sci., Dartmouth, 1897–98; Instructor Pol. Econ., Yale Univ., 1899–1902; Prof. of Industry and Transportation, Illinois, 1902—. Published: A History of Taxation in New Hampshire, Amer. Econ. Assn., 1903, 220 pp.; The Report of the Industrial Commission, V, Trusts, pamphlet, 20 pp., 1903. Articles: The Work of the Industrial Commission, *Yale Review*, 1900; The Proposed New York Business Companion Act, 1900; The Chicago Conference on Trusts, Yale, Review, Aug., 1900; The Classification of Monopolies and Trusts, *Yale Review*, Nov., 1900; Concentration in Retail

Trade, *Yale Review*, Aug., 1901; The Trust Problem and Public Opinion, *Public Policy*, June, 1901. Member: Amer. Economic Assn., 1899; Amer. Pol. Science Assn., 1904; Congr. Church; United Church, New Haven, Conn.

Married Elinor Corse, Sept. 10, 1890. *Child*, Florence Elinor, born June 29, 1891.

Address, 906½ California Ave., Urbana, Ill.

STILLMAN WILLIAMS ROBINSON

Born Mar. 6, 1838, South Reading, Windsor Co., Vt. f. Ebenezer Robinson, Jr., Sept. 30, 1810, So. Reading, Vt. m. Adeline Williams Robinson, Dec. 19, 1814.

Professor of Mechanical Engineering and Physics, 1870–82, Dean of College of Engineering, 1878. Prepared in Springfield Wesleyan Sem., Vt.; Ann Arbor High School. Special course in Civil Eng'g, 1863. C. E., 1863, Univ. of Mich.; D. Sc., 1896, Ohio State Univ. Literary Society at Mich.; Students' Lecture Assn. Asst. Engr. to U. S. Lake Survey, 1863–66; Asst. in Eng'g, Univ. of Mich., 1866–67; Asst. Prof. Mining Eng'g, and Geodesy Univ. of Mich., 1867–70; Engr. and Astronomer, Survey West Boundary Line of Nebraska, 1869; Professor of Mech. Engr. and Physics, Illinois, 1870–Sept., 1878; Dean Coll. Eng'g, 1878, Illinois; Prof. Mech. Eng'g and Physics, 1878–82; Inspector of R. Rs. and Bridges, in Ohio, 1880–84; Prof. Mech. Eng'g, 1882–95; Professor Emeritus of Mech. Eng'g, Ohio State Univ., 1899—. Inventor to Wire Grip Fastening Co., 1884–98; Consulting Mech. Engr. for Lick Telescope and Mountings, 1887; consulting Engr., Santa Fe R. R. on Train Brakes and R. R. Laboratories, 1883–84; same on Bridges, 1887–90. Inventions: First Thermometer Graduating Machine, 1860; Magnetic Break Circuit for Astronom. Clocks, 1862; Double Eyepiece for Simultaneous Astron. Observers, 1864; Automatic Cut-off Engines in 1872, and about six other inventions, not patented. Patented Inventions, about 40 in all: Escapement for Timepieces, 1866; Rock Drilling Machines, six, 1866–73; Automatic Cut-off Engines, 1871; Photograph Trimmer, 1873; Treadle, 1873; Sole Fastenings for Boots and Shoes, 1883; and 1890; Nailing Machines for Boots and Shoes, 1890; Screw Wire Cutting Machine, 1885; Improved Rote Automatic Car Brake, 1883–84; Iron Piling, 1886–89; Substructure for Elec. R. Rs., 1889; Transmission Dynomometer, 1888; Pilot Tube Instrument, 1892; Hypodermic Syringe, 1898. Awards on Inventions: Cent. exp., 1876, on Thermometer Grad. Mach.; on Photograph Trimmer; Templet Odontograph, Columbian Exposition, 1893; Pilot Tube Instrument. Copyrights: Principles of Mechanism, 1896; Templet Odontograph, Rules and Tables. Discoveries: In Perfect Gas Flow, gas caught in Pilot Tube mouth, complete restoration in temp. vol., and pressure, 1886; Entire suspension of lubricated journal on Lubricant, 1890. Published: Books and Phamphlets: Principles of Mechanism, text book, John Wiley & Sons, N. Y., 1896, 8vo., 302 pp.; of Van Nostrand's Science Series, N. Y., 16mo.: No. 8, Compound Steam Engines, 1884, Part II, 140 pp.; No. 24, Treatise on Teeth of Wheels and Odontograph, 1876 and 3d Ed., 1906, 167 pp.; No. 59, R. R. Economics, 1882, 131 pp.; No. 60, Strength of Wt. Iron Bridge Members, 1882, 175 pp.; Mathematical Investigation of the Use of the Double Float in Gauging Rivers, Appendix to D. F. Henry's River Engr., Detroit, 1875, 75–86 pp.; Treatise on Gear Teeth by Templet Odontograph, pub. by author, Columbus, O., 1883, 12mo, 30 pp.; Measurement of Gas Wells, Geol. Repts. of Ohio, 1886, 8mo, 44 pp.; Measurement of Natural Gas, same, 1890, 8mo, 44 pp.; Pitot Inst. for Measuring Gas, same, 3rd Edition, 1892–96, 12mo., 32 pp.; Robinson-Riehle Transmission Dynamometer, Riehle Bros., Phil., 1893, 8mo, 15 pp.; Cast Iron Piling, Iron Piling Co., Columbus, O., 1899, 21 pp.; Articles, *Franklin Inst. Jour.*: A New System of Susp. Bridges, Thesis, 1863; Solution of the Problem of the Rafters, 1865; Arched Truss Girdes Again, 1865; Jets of Water, 1865, National Watch Co.

1868; Leveling and Surveying by Means of Visual Angle and Rod, 1866; U. S. Survey of N. & N. W. Lakes, 1867; Deepening of Michigan and Illinois Canal, 1868; Spetcacle Glasses for Public Speakers, 1869. *Engineering Magazine:* River Gauging and the Double Float, 1875, pp. 99–109; Forms of Teeth Wheels, Vol. 15, 1876, pp. 97–108; On a New Odontograph, Vol. 15, 1876, pp. 1–19; Rapid Methods of Laying and Gearing, Vol. 19, 1878, pp. 312–317; Pitot Tube Inst. for Measuring Streams, Vol. 18, 1878, pp. 255–263–Construction of Conveyer Spirals, Vol. 20, 1879, pp. 165–167; Flow of Gases through Tubes, Vol. 24, 1881, pp. 370–378; Strength of Wrought Iron Bridge Members, Vol. 26, 1882, pp. 409–428; Two Cylinder Compound Engines, Vol. 29, 1883, pp. 329–347; 353–369; Long Column Formula, Vol. 30, 1884, pp. 282–289; Measurement of Gas Wells, Vol. 35, 1886, pp. 39–102. *Transactions, Amer. Soc. of Mech. Engrs:* Efficiency of the Crank, Vol. 1, 1880, pp. 218–237; Cushion Adjustment in Engines, Vol. 1, 1880, pp. 252–260; Railroad Economics, Vol. 2, 1881, pp. 538–575; Counterbalancing of Engines, Vol. 2, 1881, pp. 249–272; Rational System of Piston Packing, Vol. 2, 1881, pp. 19–34; Compound Pumping Engines, Vol. 3, 1882, pp. 141–187; Back Pressure on Valves, Vol. 4, 1883, pp. 150–164. *Transactions Amer. Soc. of Civ. Engrs.:* Vibration of Bridges, Vol. 16, 1887, pp. 42–65; Red Rock Cantilever Bridge, Vol. 25, 1891, p. 662; *Amer. Assn. for Adv. of Sci.:* Ringing Fences, Vol. 30, 1881, p. 36; Training in Engineering Science, Vol. 42, 1893, pp. 113–118. Judge of Awards at R. R. Exposition, Chicago, 1883; Chairman Committee on Standards for Amer. Soc. Mech. Engrs., 1884; Fellow, Amer. Assn. Adv. Sci., 1883 and after; Vice. Pres., 1893; Roland Prize, Amer. Soc. C. Es., 1889. Member, Amer Soc. of Mech. Engrs., 1880; Amer. Soc. Civil Engrs., 1884; Soc. for Promotion of Engr. Education, 1893; Soc. Naval Archs. and Marine Engrs., 1893; Ohio Soc. Mech., Elect. and Steam Engrs, 1901; Amer. Assn. for Adv. of Sci., 1881.

Married Mary E. Holden, Dec. 1893, Niagara Falls, N. Y.; (died 1885); Mary Haines, Apr., 1888, Ada, Ohio. *Children,* Eckka Mazola, born Oct., 1869; Erdis Geroska, Jan., 1872; Zella Vina, Dec., 1877.

Address, 1353 Highland St., Columbus, Ohio.

CHARLES WESLEY ROLFE

1872. (See No. 14)

PETER ROOS

Born Feb. 22, 1850, in Lyngby, Kristianstads Lan, Sweden.

Instructor, Professor of Industrial Art and Design, 1880–90. Prepared in public schools of Lyngby and Kristianstad. Came to America in 1872; fresco painter and designer, Boston, Mass., 1872–73; instructor in the Boston Evening Drawing Schools, 1873; established art school, the Boston Art Acad., in 1874; instructor in industrial Art and Design, Illinois, 1876–77 and winter and spring terms of 1880; professor of Industrial Art and Design, same, 1880–09; studied and practiced landscape art, 1890–96; director of Art Study in public schools of Cambridge, Mass., 1896—. Member Boston Art Club, 1874; N. E. A., 1903; State Teachers' Assn. of Mass., 1897; The Cambridge Municipal Art Society, 1903; The Univ. of Illinois Club, 1903.

Address, 24 Sacramento St., Cambridge, Mass.

CARLTON RAYMOND ROSE

Born June 16, 1873. f. Benjamin Preston Rose. m. Esther Robinson.

Instructor in Chemistry, 1896–1900. Prepared in Ann Arbor High School. Ph. B., 1894, Univ. of Mich.; Ph. M., 1896, do. Member Delta Upsilon. Scholarship, Mass. Inst. of Tech. Asst. in Chemistry, Univ. of Mich., 1894–96; Instructor in Chemistry, Illinois, 1896–1900; Prof. of Metallurgy, Colo., School of Mines, 1901–03; Asst. Supt., U. S. Zinc Co., Pueblo, Colo., 1903—. Member Amer. Inst. of Mining Engrs, 1901—.

Married Winifred Higbee, Aug. 12, 1897, in Buchanan, Michigan. *Child,* Carlton Higbee, born Sept. 3, 1902.

Address, U. S. Zinc Co., Pueblo, Colo

LUTHER SHERMAN ROSS

1889. (See No. 575)

WADE HAMPTON ROTHGEB

1905. (See No. 2487)

CHARLES RALPH ROUNDS

Born Aug. 3, 1877, Arkansaw, Wis. f. Cyrus Rounds, Jan. 23, 1831, Mansfield, N. Y. m. Mary Boyd, Jan. 25, 1836, Pittsburg, Pa.

Instructor in Rhetoric and Public Speaking, 1901–03. Prepared in Florence High School, Wis. and State Normal School, Wis. Ph. B., 1901, Univ. of Wis. Athenae Lit. Soc.; Phi Kappa Sigma. Teacher in country school; instructor in Rhetoric and Public Speaking, Illinois, 1901–03; Prof. of Reading and Grammar in State Normal School, Whitewater, Wis., 1903—. Member of Westminster Presby. Church.

Married Mabel Willis, June 29, 1905, Crawfordsville, Ind. *Child*, Robert Willis, born Apr. 2, 1905.

Address, Whitewater, Wis.

CHESTER H. ROWELL

Born Nov. 1, 1867, Bloomington, Ill. f. Jonathan H. Rowell. m. Maria Woods.

Instructor in German, 1897–98. Prepared in Bloomington high school and high school dept. of Ill. State Normal Univ. Ph. B., 1888, Univ. of Mich.; graduate work, Mich., 1888–89; Clerk to the com. on Elections of the H. Rep. 51st Congress, 1889–91; gathering additional material for Digest of Contested Election Cases, Washington, D. C., 1891–92; study and travel in Europe two years; Germanic Philology in Universities of Halle and Berlin, and work in Rome and Paris; returned to America, taught in Baxter Coll., Kans. (now defunct), Racine Coll., Wis., Fresno, Calif., High School; Instructor in German, Illinois, 1897–98; returned to Calif. and engaged in newspaper work; Editor and part owner of the *Fresno Republican*; served several years as library trustee and as a member of the school board. Spent winter of 1900–1901 in Washington with U. S. Senator Bard. Author: newspaper articles, lecturer, contributions to periodicals, volume of reports of election cases in the 51st Congress: A Historical and Legal Digest of all the Contested Election Cases in the House of Representatives of the United States from the First to the 56th congresses, 1789–1901, published by order of Congress at the Govt. Printing Office, in 1901. Member Legislative Comm. of Calif. State Teachers' Assn.

Married Myrtle M. Lingle, Aug. 1, 1897, in Chicago, Ill. *Children*, Chester H., born July 4, 1898, (died Jan. 22, 1900); Cora W., born May 4 1900; Mildred M, born Feb. 13, 1906.

Address, Fresno, Calif.

ADELINE WHITNEY ROWLEY

Instructor in Music, 1896–97.

BERTHA ELLA ROYCE

1904. (See No. 2223)

GUY HENRY RUMP

1904. (See No. 2224)

ROY WEAVER RUTT

1903. (See No. 1951)

FANNY M. RYAN

Instructor in Modern Languages, 1890–92.
Married. Lives in Bloomington, Ill.

FRED ANSON SAGER

Assistant Professor of Physics, 1894–1903. B. S.

JOHN LANGLEY SAMMIS

1897. (See No. 1071)

WILLIAM EMANUEL SANDFORD

Born Mar. 31, 1871, in Chicago, Ill. f. William Brown Sandford, July 9, 1843, in Paterson, N. J. m. Mary Ann Cowan, Feb. 1, 1846, in Paterson, N. J.

Assistant in Chemistry, Instructor in Pharmacy, 1892–96. Prepared in Kewanee High School and Univ. of Ill. Acad. Ph. B., 1892, Univ. of Mich. Member, Phi Chi. Assistant in chemistry, 1892–93, Illinois; asst. in chem. and instructor in pharmacy, same, 1893–94; instructor in pharmacy, same, 1894–96; chemist, Western Tube Co., Kewanee, Ill., 1897–99; superintendent, Western Tube Co., 1899–1905; supt. Mark Mfg. Co. (Tube Works), Zanesville, Ohio, 1905—. Discovered, appliances in Tube Making and methods of refining waste products from galvanizing works, also improvements in galvanizing process. Member, Masons (Royal Arch), 1906; Seventh Regiment (Ohio) Military Band, 1906; director Kewanee Military Band, Ill., 1900–05; Amer. Chem. Soc., 1899; Amer. Soc. of Mech. Engrs., 1906.

Married Eva Regine Phillips, Aug. 7, 1895, in Kewanee, Ill. *Children*, William Phillips, born Oct. 27, 1896; Edna Muriel, born May 6, 1898; Florence Louise, born May 18, 1900; Margaret Isabel, born Jan. 16, 1905.

Address, 1327 Maple Ave., Zanesville, Ohio.

HERBERT HOWLAND SARGENT

Born Sept. 29, 1858, in Carlinville, Ill. f. Jacob True Sargent. m. Maria L. Bradley.

Professor of Military Science, 1886–87. B. S., Blackburn Univ., 1878; U. S. Mil. Acad., 1883. Appointed Second Lieut. 2d U. S. Cavalry, 1883. Served on frontier (and prof. mil. science at Univ. of Ill., 1886–87) till outbreak of Spanish-Amer. War; served at Washington, May, 1898, in organizing volunteers. Appointed major and adj.-major volunteers, May 1, 1898, declined; appointed col. 5th U. S. volunteer infantry, May 20, 1898; organized regt. at Columbus, Miss.; at Santiago, Cuba, Aug. 12, 1898; comd. dist. Guantonamo under Gen. Wood, 1899; mustered out at Camp Meade, Pa., May 31, 1899; promoted to captain of cavalry, Mar. 2, 1899; appointed lieut.-col. 29th infantry, U. S. V., July 5, 1899; arrived Manila with regt. Nov. 2, 1899; fought insurgents on island of Luzon; comd. attacking forces Dec. 19, 1899, at battle of San Mateo in which Gen. Lawton was killed; returned to U. S., 1901; captain Second Cavalry. Author, Napoleon Bonaparte's First Campaign, 1893; The Campaign of Marengo, 1897.

Married Alice C. Applegate, Aug. 11, 1886, at Ashland, Ore.

Address, care of Adjutant-General, Washington, D, C.

FREDERICK WILLIAM SCHACHT

1897. (See No. 1074)

PETER PHILLIP SCHAEFER

1900. (See No. 1407)

HENRY CARL SCHELD

Born Apr. 11, 1873, in Germany (Niederscheld, Wiesbaden).

Instructor in Violin, 1901–03. Prepared in Staples High School, Westport, Conn. At American Conservatory, Chicago, 1899–1901. Instructor in Violin, Harmony and Musical History, Illinois, 1901–03. Teaching and professional work in Music (Composition); Instructor in Violin, Mus. Theory, and Mus. Hist., Illinois, 1906—. Member of Congregational Church.

Address, 3064 Magnolia Ave., Chicago, Ill.

EDWARD CHARLES SCHMIDT

Born May 14, 1874, in Jersey City, New Jersey. f. John Frederick Schmidt, Apr. 15, 1833, Alphen Holland. m. Katherine E. Bisbord, Feb. 25, 1838, New York, N. Y.

Instructor in Mechanical Engineering, Assistant Professor of Railway Engineering, 1898–1903. Prepared in Jersey City High School. Tau Beta Pi. M. E., 1895, Stevens Inst. of Tech. With Kalbfleisch Chemical Co. of New York and Buffalo, in charge of construction and maintenance of furnaces, towers, boilers, engines, pumps and auxiliary apparatus in plant for the manufacture of sulphuric, nitric, and hydrochloric acids and their by-products, 1895–9 ; one-half year, 1896, with C. W. Hunt Co., New York, makers of hoisting machinery, coal handling machinery, elevators, conveyors, etc. Engaged in draughting room. With Edison Electric Illuminating Co., Brooklyn, N. Y., in steam department as assistant to the mechanical engineer, 1897; With American Stoker Co., New York, manufacturers of the American underfeed automatic stoker, 1898; Instructor in Mech. Eng'g, Illinois, 1898; Assistant Professor of Railway Eng'g, same, 1903. Asst. Engineer, Amer. Hoist & Derrick Co., St. Paul, Minn., 1903–04; Engineer of Tests, Kerr Turbine Co., Wellsville, N. Y., 1904—.

Married Violet Delille Jayne, June 15, 1904, Urbana, Ill. *Child*, Katharine, born Mar. 19, 1905.

Address, Urbana, Ill.

GEORGE WASHINGTON SCHMIDT

Instructor in German, 1896–97. M. A.

MAURITZ SCHMIDT

Instructor in Gymnastics, 1890–91.

HENRY LAWRENCE SCHOOLCRAFT

Born June 19, 1868, Hannibal, Ohio. f. Sylvester Schoolcraft, Mar. 6, 1834, Gallupville, N. Y. m. Jane Elizabeth Ridinger, Mar. 21, 1847, Empire, Ohio.

Instructor, Assistant Professor of History, 1898—. Prepared in Marietta Acad., Ohio. B. A., 1892, Marietta Coll.; Ph. D., 1899, Univ. of Chicago. Alpha Tau Omega; Phi Beta Kappa. Scholar in Philosophy, Univ. of Chicago, 1894–95; Fellow in History, Univ. of Chicago, 1897–98. Instructor in History, Illinois, 1898–1903; Asst. Prof. of History, same, 1903—. Published: The Genesis of the Grand Remonstrance, Univ. of Ill. Studies, Vol. 1, No. 4. Communicant in Episcopal Church; member of Amer. Hist. Assn.

Address, Urbana, Ill.

CURT AUGUST SCHROEDER

1901. (See No. 1575)

WILLIAM FREDERIC SCHULZ

1900. (See G10)

GEORGE FOSS SCHWARTZ

Born Sept. 6, 1872, in Cincinnati, Ohio. f. George Julius Schwartz, September 18, 1850. m. Jennie Foss, born Oct. 17, 1853, Wooster, Ohio.

Instructor in Violin, Musical Theory and History, 1902–06. Prepared in Wooster, Ohio, High School. B. M., 1894, Univ. of Wooster; B. A., 1895, same; M. A., (hon.) 1898, same. Member Athaenean Lit. Soc.; Delta Tau Delta. Taught in Central Calif. Conservatory of Music, 1896–98; Univ. of Wooster, School of Music, 1900–02; instructor in Violin, Musical Theory and History, Illinois, 1902—. Published, Review of Modern Harmony, Foote and Spaulding, in *Music Lovers' Calendar*, 1905. Member Episcopal Church.

Married June 18, 1901. *Children*, George J., born June 2, 1902, (died); Anna Jeannette, born May 11, 1903.

Address, 1105 West California Ave., Urbana, Ill.

FRANK WILLIAM SCOTT

1901. (See No. 1577)

JAMES BROWN SCOTT

Born June 3, 1866, in Kincardine, Bruce Co., Ont. f. John Scott. m. Jeannette Brown.

Professor of Law, and Dean of College of Law, 1899–1903. Prepared in Central High School, Philadelphia, Penn., 1885. B. A., 1890, Harvard Univ.; M. A., 1891, do.; Dr. of Civil and Canon Law, 1894, Heidelberg, Germany. Practiced Law, Los Angeles, Calif., 1894–99; organized Los Angeles Law School (now law dept. Univ. of So. Calif.), 1896, dean of same, 1896–99; dean Coll. of Law, Illinois, 1899–1903; prof. of law, Columbia Law School, 1903—. Prof. of law, Law School, Univ. of Chicago (summer quarter, 1905); prof. of law, George Washington Univ., Washington, 1905–06; Councellor in International Law, Dept. of State, 1906—. Member: Edn'l Congress, Paris Exp'n, 1900 (hon. pres. for sect. legal ed'n); chmn. sect. internat. law in Congress of Ed'n, La. Purchase Expn., 1905; del. Universal Congress Lawyers and Jurists, St. Louis, 1904. Pvt. and corporal Co. C, 7th Regt., Calif. Inf., U. S. V., in Spanish-Amer. War, 1898. Extensive traveler in Europe. Translated into German Pollock's Short History of Politics, 1893; edited Fitz-Gerald's Omar Khayyam (with prose transl. from French of J. B. Nicolas and an intro.), 1899–1901. Author: Cases on International Law, 1902; Cases on Quasi-Contracts, 1905. Contrb'r to legal and edn'l reviews on matters of internat. law and legal education.

Married Adele C. Reed, at Champaign, Ill., 1901.

Address, Department of State, Washington, D. C.

MARGARET ANNIE SCOTT

Born, Kincardine, Ontario. f. John Scott, in Glasgow, Scotland. m. Jeannette Brown, Paisley, Scotland.

Instructor in German and French in Academy, 1901—. Prepared in Brantford Young Ladies' College. Attended Phila. School of Design for Women. Studied in Germany, 1891–1893 and in Paris, 1893–94. Taught Greman in Marlborough School, 1896–1900; instructor in German and French, Univ. of Ill. Acad., Sept., 1901—.

Address (Home), 1111 East Genesee St., Syracuse, N. Y.; 915 West California Ave., Urbana, Ill.

MELVILLE AMASA SCOVELL

1875. (See No. 84)

CHARLES WALTER SCRIBNER

Professor of Mech. Eng'r,. 1892–94. B. A. M. E.

DAVID LEONARD SCROGGIN

Born Oct. 16, 1864, in Logan Co., Ill. f. George Washington Scroggin, Logan Co., Ill. m. Hattie Sherry, Piatt Co., Ill.

Instructor in Mechanical Engineering, 1901—. Prepared in Indianapolis High School, Ind. Began machinist trade at 18 years of age; worked in shops in Ind., Ill., Kan.; accepted foremanship, C. C. C. & St. L. R. R., at Urbana, Ill., 1894; mechanician in machine shop, Illinois, 1900–01; instructor in M. E., July 18, 1901—. Member First Baptist Church, Urbana, Ill.

Married Cora Blanche Wamsley, June 25, 1893, at Indianapolis, Ind. *Children*, Frank Dalton, born Oct. 14, 1895; June Ronchola, born June 21, 1897; Phil. born June 21, 1905.

Address, Urbana, Ill.

J. S. SEARFOSS

Carpenter, 1869–70.

MINNIE EARL SEARS

1900. (See No. 1410)

CHARLES VICTOR SEASTONE

1895. (See No. 908)

EMMA EFFIE SEIBERT

1891. (See No. 663)

ARCHIBALD DIXON SHAMEL

1898. (See No. 1162)

KATHARINE LUCINDA SHARP

Born at Elgin, Ill. f. John William Sharp, July 14, 1834, Arkport, New York. m. Phebe Thompson, Feb. 28, 1840, Dundee, Ill.

Head Librarian, Professor of Library Economy and Director of Library School, 1897—. Prepared in Elgin Acad. and Oakland, Calif., High School. Ph. B., 1885; Ph.M., 1889, Northwestern Univ.; B. L. S., 1892, N.Y. State Library School. Kappa Kappa Gamma; Ossoli Lit. Soc. Phi Beta Kappa. Teacher, Elgin, Ill., Acad., 1886–88; Asst. Librarian, Scoville Inst., Oak Park, Ill., Oct., 1888–Sept., 1890; Organizer, Adams Memorial Library, Wheaton, Ill., July–Oct., 1891; Organizer, Xenia, Ohio, Library Assn., Aug.–Oct., 1892; in charge Comparative Library exhibit of Amer. Lib. Assn. at World's Columbian Exp., Nov., 1892–Oct., 1893; Librarian and Director, Dept. of Lib. Science, Armour Inst. of Technology, Chicago, Jan., 1893–Aug., 1897; Director, Wis. Summer School of Library Science, Univ. of Wis., 1895–96; extension lecturer on Lib. Econ., Univ. of Chicago, 1896; Head Librarian, Prof. of Library Econ. and Director of Library School, Illinois, Sept., 1897—. Published: Local public libraries and their relation to university extension, 26 pp., Albany, 1892, New York State Univ. extension bulletin, No. 4; Univ. of Ill. State Library School Report and Student Record, 1893 1903, 79 pp., Champaign, 1903. A. L. A. library exhibit at the World's Fair, *Lib. Jour.*, 18, 270–274, 1893; Libraries in secondary schools, *Lib. Jour.* 20, C 5–11, 1895; Library Schools on a graduate basis, Assn. *of Collegiate Alumnæ Magazine*, Ser. 3, No. 5, pp. 24–33, Feb., 1902. Member Assn. of Coll. Alumnæ, 1885—; vice-pres., 1902–04; Sec. Chicago branch, 1888–90; Sec. Eastern New York branch, 1891–92. Member Amer. Library Assn., 1892—; councilor, 1895–1905; vice-pres., 1897–98; coöperation com., 1893–94; 1895–96; library training com., 1903–05. Chicago Library Club, member, 1893–97; vice-pres., 1895–96. Member N. Y. State Library School Assn.; 1894—; president, 1894–95. Member Ill. Library Assn., 1896—; director, Bureau of information, 1896–1903; president, 1903–04; legis. com., 1896—; councilor, 1902–03; financial director, 1902–05. Member Bibliographical Society of Chicago, 1899–1904; Bibliographical Soc. of Amer., Chicago Chapter, 1904— Grand President, Kappa Kappa Gamma, 1894–96; Member D. A. R., 1905—.

Address, University of Illinois, Urbana, Ill.

EDITH SHATTUCK (WHITE)

Born Mar. 12, 1870, in Urbana, Ill. f. Samuel W. Shattuck. m. Adelaide Louise White.

Prepared in Champaign High School. Attended Univ. of Illinois, 1886–90. Teacher of free-hand drawing, Illinois, 1890–94.

Married James McLaren White, June 15, 1899, at Champaign, Ill. *Child*, Adelaide Louise, born Mar. 14, 1903.

Address, 716 West Univ. Ave., Champaign, Ill.

SAMUEL WALKER SHATTUCK

Born Feb. 18, 1841, Groton, Mass. f. Walter Shattuck, 1801, Groton, Mass. m. Roxana Fletcher, 1805, Groton, Mass.

Assistant Professor of Mathematics, etc., etc., 1868—. Prepared in Lawrence Acad. Theta Chi; Sigma Xi. B. S., 1860, Norwich Univ.; Vt., C. E. and A. M. Instructor in Math., 1860; Adjunct Prof. Math. and Military Tactics, 1865–66; Pres. *pro tem*, 1865–66; Vice-pres., 1866, Norwich Univ., two and

a half years; U. S. Military Service, 1861–63, as Sergeant, Adjutant, Capt., Adj. and Insp. Gen., Inspect. Gen. of Vt., 1867–68; Asst. Prof. of Math. and Instructor in Military Tactics, Illinois, 1868; Professor Civil Engineering, 1870; Prof. Math., 1871–1905; Head of Dept. of Math., 1868–1905; Acting Regent, six months, 1873; Business Agent and Manager, 1873–1905; Prof. of Math. and Comptroller of University, 1905—. Army, Apr.–Aug., 1861, and July, 1863–Aug., 1865. Member of New York Math. Soc. (Now Amer. Math. Soc.; Fellow of Amer. A. A. Soc.; Loyal Legion; C. C. Club; Nat'l Geog. Soc.

Married Adelaide L. White, Aug. 14, 1866, Columbus, Ohio. *Children*, Charles W., born May 31, 1867; Anna F., born Dec. 7, 1869; Edith A., Mar. 12, 1871; Walter F., born Oct., 1873.

Address, 208 W. Church St., Champaign, Ill.

GEORGE ROBERT SHAWHAN

1875. (See No. 86)

GERTRUDE SHAWHAN (SHAEFER)

1894. (See No. 831)

DANIEL WILLIAM SHEA

Born Nov. 27, 1859, in Portsmouth, N. H. f. Timothy Shea, Jan: 12, 1822, Kenmare, Ireland, Kerry Co. m. Margaret McCarthy, 1829, Middleton, Cork Co., Ireland.

Assistant Professor, Professor of Physics, 1892–95. Prepared in Brackett Acad., Greenland, N. H. B. A., 1886, Harvard Univ.; M. A., 1888, same; Ph. D., 1892, Friedrich-Whilelms-Universität. Phi Beta Kappa, Harvard chapter. Academisches Turn Verein, Friedrich-Wilhelms Universität. John Tyndall Scholar of Harvard, 1889–92. Asst. in Physics, Harvard, 1898 and 1892; Asst. Prof. of Physics, Illinois, 1892–94; Prof. of Physics, 1894–95; Prof. of Physics, The Catholic Univ. of America, Washington, D. C., Nov. 1, 1895—. Dean of Fac. of Science, same. Published: Ueber die Brechung und Dispersion des Lichtes in den Metallen, Berlin, 1892. Member of the N. H. General Court, 1886–88, in House of Representatives, from Greenland, N. H. Member Amer. Inst. of Elec. Engrs., 1892; Assn. for Adv. of Sci., 1905; Amer. Physical Soc., 1895; University Club, Washington, D. C., 1904; Knights of Columbus, 1905.

Address, The Catholic University of America, Washington, D. C.

JACOB KINSER SHELL

Born Jan. 16, 1862, in Dauphin, Dauphin Co., Penn. f. Edmund William Shell, May 12, 1838, Harrisburg, Penn. m. Susanna McCauley, Jan. 1, 1840, York, Penn.

Professor of Physical Training, 1898–1901. Prepared in Philadelphia Central High School. B. A., 1878, Central High School, Phila., Penn.; M. A., 1882, same; M. D., 1881, Univ. of Penn. Director Athletics, Univ. of Vermont, 1887; Swarthmore Coll., 1888–98; Phila. Ath. Club, 1891–93; Media Acad., 1890–93; Prof. of Physical Training and Director of Gymnasium, Coach Track Athletics, Illinois, 1898–1901; Director Athletics, Univ. of Penn., 1901–05; at St. Luke's Acad., 1902–04; Prof. Physical Training, Swarthmore Coll., 1905—. Published, Practicing Roster of Athletics, 1889, 12mo, 60 pp., Phila. President Young Men's Soc., St. Mark's Lutheran Church, 1882; Chairman Athletic Com. Y. M. C. A., 1884; Vice Pres. A. A. A. Phys. Education, 1893—; Vice Pres. Com. on Physical Education, La. Pur. Exp., 1903; Vice Pres. A. A. U. Atlantic Assn., 1896; Official Handicapper, 1894–1898; 1901–09.

Married Emma Keller, Aug. 16, 1884. *Children*, Joseph Keller, Dec. 25, 1885; Susanna, born June 10, 1887; Catherine, born Oct. 10, 1888; Edward McCauley, Oct. 17, 1890; Jacob Kinzer, July 26, 1892; George, born Feb. 12, 1895; (died Dec. 2, 1895); Emma, Feb. 12, 1895, (died Feb. 15, 1896); Cornelius, Mar. 26, 1901.

Address, 1228 S. 46th St., Philadelphia, Penn.

JESSIE FOX SHEPARDSON

Born Oct. 6, 1873, in Kinmundy, Ill. f. Dr. Daniel Jesse Fox, Dec. 2, 1814, Columbia, S. C. m. Mary Wade Speed, born Apr. 24, 1839, in Mechlenburg Co., Va.

Assistant in Piano, 1897–1901. Prepared in Preparatory Department of De Pauw Univ. B. A., 1895, De Pauw. Alpha Chi Omega. Asst. in Piano, Illinois, 1897–1901; studied Piano with William H. Sherwood, Chicago, 1902–03.

Married Ralph Steele Shepardson, June 5, 1903, at Chicago, Ill.

Address, 479 Fifth St., Aurora, Ill.

JAMES RICKETTS SHINN

1904. (See No. 2235)

ROBERT LOUIS SHORT

Born Sept. 18, 1866, in Danville, Ill. f. Robert Atwell Short, Sept. 14, 1836, Danville, Ill. m. Emily Welsh Murdock, Jan. 25, 1838, Lafayette, Ind.

Instructor, Assistant Professor of Mathematics, 1899–1903. Prepared in Danville High School. B. A., 1890, Chaddock Coll., Quincy, Ill. Private student with H. S. White, N. W. Univ. Univ. of Munich, 1897–98. Instructor, Danville Wesleyan Sem., 1885–87; Instructor Chaddock Coll. Prep., 1887–90; Professor Mathematics, Chaddock Coll., 1893–94; Professor Math., Ft. Worth Univ., 1894–97; Instructor, Quincy High School, 1898–99; Instructor Math., Illinois, 1899–1901; Asst. Prof. of Math, same, 1901–03; Department of Math., D. C. Heath & Co., 1903—. Published, Supplementary Algebra, 50 pp., D. C. Heath & Co., 1905; Some Ideas on preparatory Mathematics, *School Science and Mathematics*, pp. 217–219, March, 1904. Dualistic properties found in Linear Equations, pp. 273–276, *School Science and Mathematics*, 1905. Member Methodist Church, Danville, Ill., 1883; Soc. for Promotion of Eng. Edu., 1903; Missouri Soc. of Mathematics Teachers, 1905; Ohio Assn. of Science and Math. teachers, 1905; Asso. for the Adv. of Sci., 1906.

Married Laura Grant, Dec. 27, 1893, in Danville, Ill.

Address, 176 Ashland Boul., Chicago, Ill.

CHARLES WALLACE SILVER

1872. (See No. 15)

CORNELIA ELIZABETH SIMON

Born Apr. 27, 1865, in Newark, Ill. f. Charles Louis Simon, Oct. 16, 1836, Hesse Cassel, Germany. m. Olive Rebecca Lewis, Apr. 17, 1840, Canadaga, New York.

Assistant in Domestic Science, 1900–01. Prepared in Ottawa Twp. High School. Graduate Lewis Inst., Chicago, 1899. Pupil Teacher, Lewis Inst., 1898–99; Instructor Domestic Science, Ill. Soldier's Orphan's Home, 1899–1900; Asst. Household Science, Illinois, 1900–01; Instructor Domestic Science, Miller Man. Tr. School, Miller School, Va., 1901—.

Address, Miller School, Albermarle Co., Va.

FRANCES SIMPSON

1903. (See No. 1961)

EDWARD OCTAVIUS SISSON

Born May 24, 1869, Gateshead, England. f. Geo. Sisson, Dec. 25, 1828, Lanchester, England. m. Mary Arnott.

Assistant Professor of Education, 1905–06. Prepared in Royal Grammar School, Morpeth, England. B. S., 1886, Kansas Agr. Coll.; B. A., 1893, Univ. of Chicago; Ph. D., 1905, Harvard. Teacher and Prin. in Public Schools, Kans., 1886–91; Prin. of So. Side Acad., Chicago, Ill., 1892–97;

Director, Bradley Polytechnic Inst., 1897–1904. Asst. Prof. of Education, Illinois, 1905—. Teacher of Special Pedagogy of Secondary School English, Summer school, 1902, Chautauqua, N. Y. Professor of Pedagogy, Univ. of Wash., 1906—. Published: Mental Results from Manual Training, Proc. N. E. A., 1897, pp. 742–46; German religious instruction, Proc. Relig. Ed. Assn., 1905; Educational Courses in German Universities, *Education*, Jan., 1906; A New History of Education, *Dial*, Feb., 1906; The School of Education of the University of Illinois, *Jour. of Education*, June 5, 1906. Member N. E. A.; Pres. Manual Training Dept., N. E. A., 1897; member Rel. Ed. Assn., 1903—.

Married Nellie Stowell, Nov. 29, 1899, Lawn Ridge, Ill. *Child*, Ruth Stowell, born May 18, 1902 (died).

Address, Univ. of Wash , Seattle, Wash.

JOHN HARRISON SKINNER

Born Mar. 10, 1874, in Romney, Ind. f. William Harrison Skinner, July 9, 1839, Brookville, Ind. m. Mary Alexander, Mar. 15, 1848, at Greenville, Tenn.

Instructor in Animal Husbandry, 1901–02. Prepared in public school, Romney, Ind. B. S., 1897, Purdue. Farm manager, 1897–99; Asst. Agriculturalist, Purdue Univ., 1899–1901; Instructor in Animal Husbandry, Illinois, 1901–02; head of dept. of Animal Husbandry, Purdue Univ., Sept., 1902—. Published: Contributions to the Annual Report of Purdue Epx. Sta., bulletin No. 108. Member Royal Arch Masons; Methodist Church for sixteen years; Sec. of Ind. Livestock Breeders' Assn.; hon. member Swine Breeders' Assn.: hon. member Short Horn Breeders' Assn.

Married Mary Edna Throckmorton, Sept. 3, 1903, at Romney, Ind. *Child*, boy, born Jan. 20, 1906.

Address, Lafayette, Ind.

ROY HARLEY SLOCUM

1900. (See No. 1413)

STEPHEN ELMER SLOCUM

Born June 5, 1875, Hlenville, N. Y. f. William W. Slocum. m. Mary E. Conde.

Assistant Professor of Mathematics, 1905–06. Prepared in Union Classical Inst., Schenectady, N. Y. B. E., 1897, Union Coll., Schenectady, N. Y.; Ph. D., 1900, Clark Univ. Special Honors in Math. and Physics, Union Coll. Scholar and Fellow of Clark Univ., 1897–1900. Instructor in Civil Eng'g, Univ. of Cincinnati, 1900–01; in Applied Math., 1901–04; Asst. Prof. of same, 1904–05; Asst. Prof. of Mathematics, Illinois, 1905–06; Prof. of Applied Mechanics, Univ. of Cincinnati, 1906—. Published: Text book on the Strength of Materials by S. E. Slocum and E. L. Hancock, Ginn & Co., Boston (in press); Map of Cincinnati and Environs, Cin. Univ. Press, Mar., 1904, Suggestions for a Teachers' Course in Mathematics, Teachers' Bull., Cin. Univ. Press, Apr., 1905. Note on the Chief Theorem of Lie's Theory of Continuous Groups, Proc. *Amer. Acad.*, Jan., 1900; Supplementary Note on the Chief Theorem of Lie's Theory of continuous Groups, same, May, 1900; On the Continuity of Groups Generated by Infinitesimal Transformations, same, Aug., 1900; The Infinitesimal Generators of Certain Parameter Groups, *Bull. Amer. Math. Soc.*, Apr., 1902; Rational Formulas for the Strength of a Concrete-Steel Beam, *Engr. News*, July 30, 1903; The Strength of Flat Plates, with an application to Concrete-Steel Floor Panels, same, July 7, 1904; Relation between Real and Complex Groups with respect to their Structure and Continuity, *Amer. Jour. Math.*, Jan., 1905. A Simple Method for the Calculation of the Strength of Curved Pieces,

Eng'g News, June 2, 1906; The Development of Mechanics, *Pop. Sci. Monthly* (in press). Member Amer. Math. Soc.; Sigma Xi.

Married Anna Jeanette Ware, June 25, 1902, Cincinnati, Ohio. *Child*, Dorothy Jeannette, born July 28, 1904.

Address, University of Cincinnati, Cincinnati, O.

ALFRED HIGGINS SLUSS

1901. (See No. 1582)

CONSTANCE BARLOW-SMITH

Born in Pimlico, England. f. James S. Barlow, born in London. m. Susan J. Haskell, same.

Instructor in Sight-singing, Ear-training, and in charge of Public School Methods, 1903—. Prepared at home and in private seminaries. Graduated, Illinois Conservatory of Music and Amer. Inst. of Normal Methods; professional training under Aggrimonti, Mason, George Morgan, Frederick Lyman, and Ponanski, late examiner in the London Coll. of Music. Taught piano in New Jersey Conservatory of Music and sasistant to father, James S. Barlow, in the Ill. Conservatory. in voice and chorus work; supervisor of music in city schools of Jacksonville for eight years; taught seven summers in the Morgan Co. Teachers' Inst.; instructor in Sight-singing, Ear-training, and in charge of Public School Methods, Illinois, 1903—. Member State and Nat'l Ed. Assns.; State and Nat'l Music Teachers' Assns.; was Ill. delegate to the National Music Teachers' Association, held in Ashville, N. C. Read Papers in each of these organizations. Two terms on Standing Music Committee of State Fed. of Women's Clubs (Ill.) Wrote series of articles on the State Course of Study for the Trainer Lesson Leaf, 1896; edited a Souvenir Music Number of the *Inter State School Review*.

Address, 915 West California, Ave., Urbana, Ill.

FLORENCE MARY SMITH

1899. (See No. 1267)

FRANK SMITH

Born Feb. 18, 1857, Winneconne, Wis. f. Samuel Franklin Smith, Mar. 10, 1825, at Barton, Vt. m. Aurelia Shepard, Nov. 21, 1830, Sutton, N. H.

Assistant, Instructor, Assistant Professor of Zoölogy, 1893—. Prepared in Hillsdale Coll., Mich. Delta Tau Delta. Ph. B., 1885, Hillsdale Coll.; M. A., Harvard, 1893. Instructor in Math. at Hillsdale Coll., 1882–86; Professor of Chem. and Biology, Hillsdale Coll., 1886–92; Instructor in Biology, Trinity Coll., 1892–93; Asst. in Zoölogy, Illinois, 1893–94; instructor in same, 1894–96; Asst. Prof., same, 1896—. Published: The Gastrulation of Aurelia flavidula, Per. & Les., *Bull. of Museum of Comp. Zool.*, at Harvard Coll., Vol. XXII, 1891, pp. 115–125, 2 plates; List of the Protozoa and Mollusca Observed in Lake St. Clair in the Summer of 1893, *Bull. of Mich. Fish Com.*, 1894, pp. 42–44; A Preliminary Account of Two New Oligochaeta from Ill., *Bull. Ill. State Lab. of Nat. Hist.*, Vol. IV, Art. V, 1895, pp. 138–148; Notes on Species of N. Amer. Oligochaeta, same, Vol. IV, Art. VIII, 1895, pp. 285–297; Notes on Species of N. Amer. Oligochaeta II, same, Vol. IV, Art. XIV, 1896, pp. 396–413, four plates; Notes on Species of N. Amer. Oligochaeta III, List of species found in Ill. and Descriptions of Ill. Tubificidæ, same, Vol. V, Art. X, 1900, pp. 441–458, two plates Notes on Species of N. Amer. Oligochaeta, IV, on a New Lumbriculid Genus from Florida, with Additional Notes on the Nephridial and Circulatory Systems of Mesoporodrilus asymmetricus Smith, same, Vol. V, Art. XI, 1900, pp. 459–478, 1 plate; Notes on Species of N. Amer. Oligochaeta V, The Systematic Relationships of Lumbriculus (Thinodrilus) inconstans (Smith), same, Vol. VII, Art. V, 1905, pp. 45–51. Magazine Articles: Undescribed Species of Megascolides, *Amer. Naturalist*, 1897, pp. 202–204; Some Japanese Oligochaeta, same, Vol. 33, 1899, p. 615–618; Some Additional

Data on the Position of the Sacrum in Necturus, same, Vol. 34, 1900, pp. 635–638; State Nat. Hist. Surveys, *Science*, N. S. Vol. XIII, 1901, pp. 566–568; The Vascular System and Blood Flow in Diplocardia communis Garman, F. Smith and J. T. Barrett, *Science*, N. S., Vol. XIX, 1904, p. 216; The Chief Aims in Zoölogy Work in High Schools, *School Science and Mathematics*, Vol. V, 1905, pp. 339–345; An Unusual Flight of Sparrow Hawks in Michigan in 1904, *Bull. Mich. Ornithological Club*, Vol. V, 1904, pp. 77–78. Member, A. A. A. S.; Executive Com., Section F, 1903–08; Amer. Soc. of Zoölogists, Sec. Central Branch, 1903; Amer. Soc. of Naturalists; Amer. Breeder's Assn.; Amer. Assn. of Anatomists; formerly, F. R. M. S. and member Deutsche Chemischen Gesellschaft.

Married Edith Mary Fox, Sept. 28, 1887, at Fremont, Ind., (died Nov. 15, 1888); Isadora Stamats, July 12, 1890, at Bokes Creek, Ohio. *Child*, Donald Fisk, born Nov. 14, 1888 (died Oct. 29, 1905).

Address, 913 West California Ave., Urbana, Ill.

FRED JOHN SMITH

Born in San Jose, Ill.

Assistant in German, 1903–04. Prepared in The German Coll. B. A., 1899, Iowa Wesleyan Univ. Attended I. S. N. U., 1900–01. Received third place in two different German oratorical contests, at German Coll.; second place in "Beach Prize," at I. S. N. U. Prin. of Betonsport schools in Iowa, 1900; Normal High School teacher of Eng. Lit., History, Com. Law, Bookkeeping and German, 1901–03. Asst. in German, 1903–04.

GEORGE McPHAIL SMITH

Born Nov. 15, 1878, Nashville, Tenn. f. Robert McPhail Smith, Oct. 16, 1837, Norfolk, Va. m. Laetitia Clark Trimble, 1840, Nashville, Tenn.

Instructor in Chemistry, 1905—. Prepared in Fogg High School, Nashville, Tenn. B. S., 1900, Vanderbilt Univ.; Ph. D., 1903, Univ. of Freiburg. Beta Theta Pi. Asst. in Chem. Lab., Vanderbilt; Attended Univ. of Berlin, Geneva and Freiburg, 1900–03; Instructor in Qualitative Analysis, Mich. Coll. of Mines, 1903–04; Instructor in Analytical Chemistry and Metallurgy, N. C. Coll. of Agr. and Mech. Arts, 1904–05; Instructor in Chemistry, Illinois, 1905—. Published: Zur Kenntnis der Derivate des *p*- Jodazobenzols und des *m*- Chlorjodbensols mit mehrwertigem Jod, Freiburg i. B., 1903, Speyer & Kaerner; The Action of Sodium Amalgam on Solutions of Potassium Salts, and of Potassium Amalgam on Solutions of Sodium Salts, *Jour. of Physical Chem.*, Vol. 8, pp. 208–213, 1904; The Action of Barium Amalgam on Solutions of Sodium and Potassium Salts, *Jour. of Physical Chem.*, Vol. 9, pp. 13–35, 1905; On the Reciprocal Replacement of the Metals in Aqueous Solutions, *Jour. Amer. Chem. Soc.*, Vol. XXVII, pp. 540–551, 1905. Member Amer. Chem. Soc., 1905.

Address, 708 S. 4th St., Champaign, Ill.

PERCY ALMERIN SMITH

1901. (See No. 1585)

RALPH PARSONS SMITH

Instructor in German, 1894–97. Ph. B.

JOHN McBEATH SNODGRASS

1902. (See No. 1764)

EDWARD SNYDER

Born Oct. 7, 1835, at Sokal, Austrian Poland.

Instructor in Bookkeeping and German, Professor of German and Military Science, etc., 1868–96. Educated at Lemberg and Vienna. Entered Austrian army and attended military school at Kronstadt and Mauer, 1848–49; lietuenant in 1854, and served with the army of occupation sent to prevent the war of the Crimea from extending into Roumania; taught

languages and history in cadet school of Gratz and Styria for two years; in Italian Compaign of 1859, being in battles of Palestro, Magenta, and Solferino; came to U. S. 1862; went into war with New York regiment, 1862–65; taught school in St. Louis and in high school at Carlinville after the war; instructor in bookkeeping and German, Univ. of Ill., 1868, the first year of the opening of the Univ. and continuing until 1896; professor of German and military science and commissioned a colonel in the Ill. Nat'l Guard, 1870; in charge of Univ. Battalion until 1880; received appointment of professor of modern langs. and military science, 1873; professor of German language and literature, 1889; held office of recording secretary of Board of Trustees, 1870–87; business agent of Univ., 1870–76; dean of college of literature, 1874. Gave the Univ. $12,000.00, 1899, to be loaned to worthy students; it is maintained as a students' beneficiary aid fund. Resigned in 1894, but resignation was not accepted. He was given a leave of absence for a year on half pay; he again served a year on his return, and resigned in 1896, going to California.

Died Sept 13, 1903, Pacific Beach, Calif.

ALBERT ALEXANDER SOMERVILLE

Born Jan. 28, 1883, Milroy, Ind. f. Ira A. Somerville, 1855, Milroy, Ind. m. Linda Somerville, 1850, Edgar, Ill.

Instructor in Mathematics in Academy, 1905—. Prepared in Milroy High School. B. S., 1905, DePauw Univ., 1905. Delta Kappa Epsilon. Asst. in Math. and Physics, DePauw, 1904–05; Instructor in Math. in Acad., July 22, 1905—.

Address, 506 Mathews Ave., Urbana, Ill.

JEROME SONDERICKER

1880. (See No. 248)

DAVID ELLSWORTH SPENCER

Born Feb. 22, 1863, in Berlin, Wis. f. Alanson Anderson Spencer, born in Western Oneida Co., N. Y. m. Sarah Ellsworth, born in North East of Erie Co., Penn.

Acting Professor of History, 1901–02. B. L., 1887, Univ. of Wis.; M. A., 1891, Harvard Univ. Instructor in History, Univ. of Wis., 1888–90; Instructor in History for a time while student at Harvard, 1891; Acting Asst. Prof. of History, Univ. of Mich., 1892–93; Asst. Prof. of History, Stanford Univ., 1893–1901; leave of absence from Stanford for Historical study at Leipsig, Germany, 1899–1900; Acting prof. History, Illinois, 1901–02; Special Historical Research Work in Paris, France, 1902—.

Address (home), Pacific Grove, Calif.; present, Paris, France.

NELSON S. SPENCER

1882. (See No. 327)

OTIS ORION STANLEY

1902. (See No. 1587)

ROBERT WATT STARK

1895. (See No. 913)

JOHN MATHER STAYMAN

1877. (See No. 154)

JOEL STEBBINS

Born July 30, 1878, Omaha, Nebr. f. Charles Sumner Stebbins, 1848, Penn. m. Sara Ann Stubbs, 1846, Penn.

Instructor, Assistant Professor of Astronomy, 1903—. Prepared in Omaha High School. B. S., 1899, Nebraska; Ph. D., 1903, California. Phi Delta Theta; Sigma Xi. Scholar in Math. and Astronomy, Neb., 1899–1900;

Asst. in Washburn Observ., Univ. of Wis., 1900–01; Fellow in the Lick Observatory, Calif., 1901–03; Instructor in Astronomy, Illinois, 1903–04; Asst. Professor of Astronomy, 1904—, same. Published: Observations of the Brightness of Nova Persei, (with Geo. C. Comstock), *Astrophysical Jour.*, 13, 336, 1901; The Brightness of Nova Persei, *Lick Observatory Bull.*, 1, 43, 1901; Note on the Spectrum of Nova Persei, same, 1, 57, 1901; Elements and Ephemeris of Comet a, 1902, with Messrs. Leuschner, Curtis and Weymouth, *Astronomical Jour.* 22, 140, 1902; The Leonids of 1902, *Pub. of the Astron. Soc. of the Pacific*, 14, 1902; The Spectrum of Omicron Ceti, *Lick Observatory Bull.*, 2, 78, 1903; The Leonids of 1903, at Univ. of I, *Pop. Astronomy*, 11, 582, 1903; The Leonids of 1904, at U. of I., same, 13, 55, 1905; Personal Scale, *Pub. of the Astron. Soc. of the Pacific*, 17, 73, 1905. Member Astronomical and Astrophysical Soc. of Amer., 1900—; Astronomical Soc. of the Pacific, 1903—.

Married May Louise Prentiss, June 27, 1905, Lincoln, Nebr.

Address, Urbana, Ill.

EDWARD STRIEBY STEELE

Born Apr. 20, 1850, in Farmingdale, Ill. f. James Steele. m. Minerva S. McConoughey.

Instructor in Latin, Greek and English, 1872–73. Prepared in Preparatory Dept. of Oberlin Coll. B. A., 1872, Oberlin Coll.; B. D., 1883, Oberlin Theol. Sem. Taught elementary Latin, Greek, and English, Illinois, 1872–73; Preaching, Concord, Ill., 1877–81; Graduate Study, Andover Theol. Sem., 1881–83; at Harvard Divin. School, 1883–84; Prof. of Philosophy, Middlesbury Coll., 1884–85; Study at Leipsic, 1885–86; at Harvard Divin. School, 1886–87; Sub-editor Century Dictionary, 1889–91; government service mostly since Sept., 1891. Member Soc. for Philosophical Inquiry of Washington; Amer. Philosophical Assn.

Married Grace Avery King, Jan. 29, 1891, in Washington, D. C.

Address, 1522 Q Street, N. W., Washington, D. C.

WILLIAM LA BARTHE STEELE

1896. (See No. 989)

MAUDE WHEELER STRAIGHT (CARMAN)

Born June 17, 1868, Fairbury, Ill. f. Hiram Judson Straight, 1840, New York. m. Annie Wheeler, 1842, New York.

Instructor, Assistant Professor Library Economy, 1898–1900. Prepared in Oak Park High School. B. A., 1892, Wellesley. Kappa Kappa Gamma. Attended Armour Inst. of Tech., 1894–96. Organizer of public library in Dubuque, Ia., 1896–97; Librarian at Oshkosh Normal School, 1897–98; Instructor in Library Economy and Reference Librarian, Illinois 1898–99; Asst. Prof. in Library Economy and Reference Librarian, 1899–1900.

Married A. P. Carman, June 21, 1900, Oak Park, Ill.

Address, 908 W. California Ave., Urbana, Ill.

SAMUEL WESLEY STRATTON

1884. (See No. 406)

ADAM JULIUS STROHM

1900. (See No. 1418)

ARNOLD VALENTINE STUBENRAUCH

Born Apr. 27, 1871, in New Orleans, La. f. Valentine Stubenrauch, Mar. 23, 1847, Sondernheim, Germany. m. Henrietta Weber, Nov. 10, 1849, in New Orleans, La.

Instructor in Horticulture, 1901—. Investigator, U. S. Dept. of Agriculture. Prepared in Prep. of Tulane Univ. of La. B. S., 1899, Univ. of Calif.; M. S. Agr., 1901, Cornell. Sigma Xi; Alpha Zeta; Acacia (Shin Teth

Hi). Fellowship in Horticulture, Cornell, 1900–01. Supt. of Agr. Expt. Sta. Paso Robles Substation, Calif., 1895–96; Clerk to Director of Calif. Expt. Station, 1896–1900; fellow in Horticulture, Cornell, 1900–01; Instructor in Horticulture, and Asst. in Hort., Illinois, 1901; Asst. Prof. of Hort. in charge of Exp. Sta. of Univ. of Calif., July, 1902–Jan., 1906; Special Agent in Fruit Transportation and Storage, Pomological Investigations of the U. S. Dept. of Agr., Jan., 1906—. Published: Report on Climate and Cultures at So. Coast Range Sta., Calif. Exp. Sta. Rpt. for 1895–96 and 1896–97; A Laboratory Study of the Percolation of Water through Soils, Calif. Exp. Sta. Rpt. for 1898–01; Aritcles on Olives in Calif., Plums in Calif., Pilocarpus, Pimelea, Platycodon, Raisin in Calif., Sequoia, Tulipa: Cyclopedia of Amer. Hort., 1901 and 1902. Important Details of Spraying, Bulletin 68, Ill. Exp. Sta., 1902; The Farmer's Fruit Garden, Circular 40, Ill. Exp. Sta., 1902; The Fundamentals of Spraying, Bull. 93, Penn. State Dept. of Agr., 1902; The Economic Garden, Rpts. of the Culture Substations. The Univ. Forestry Stations, Calif. Exp. Station Report, 1902–03; Same in Calif. Exp. Sta. Rpt., 1903–04; A Country Reader, (with H. B. M. Buchanan), 2 Vols.; The Macmillan Co., New York, Vol. I in press.

Married Marie Elizabeth Meyer, Jan. 8, 1895, in San Francisco. *Child*, Arnold Valentine, Jr., born Nov. 25, 1895, Berkeley, Calif.

Address, 2727 Russell St., Berkeley, Calif.

HENRY ELIJAH SUMMERS

Born Aug., 1863, in Rochester, N. Y. f. Theodore A. Summers. m. Mary A. Minniss.

Assistant Professor, Associate Professor Human Physiology, 1893–97. Prepared in Rochester Free Academy. B. S., 1886, Cornell Univ. Sigma Xi. Fellow in Anatomy and Entomology, 1886–88. Assoc. Prof. of Biology, Univ. of Tenn., 1888–91; abroad, 1891–92; working under Prof. S. A. Forbes for Ill. Board World's Fair Comm'n., 1892; Assistant Prof. of Human Physiology, Illinois, 1893–95; Assoc. Prof. same, 1895–97; Prof. of Zoölogy, Iowa State College of Agr. and Mech. Arts, 1898; Entomologist, Iowa Exp. Sta.; State Entomologist of Iowa to date. Published, Agricultural bulletins and reprints of articles in Soc. Proceedings and in magazines; Numerous articles in Agr. and Hort. papers. Member: Ia. Acad. Sc.; A. A. A. A. S.; A. E. E.; Biol. Soc. Wash.; Entomol. Soc., Wash.; Amer. Soc. Anatomists, etc. Held various offices in same.

Address, Ames, Iowa.

ALEXANDER CULBERTSON SWARTZ

1873. (See No. 33)

BERNARD VICTOR SWENSON

1893. (See No. 772)

ANNE DAVIES SWEZEY

1903. (See No. 1980)

ALBERT PHILIP SY

1894. (See No. 836)

DON CARLOS TAFT

Born June 19, 1827, in Swanzey, New Hampshire. f. Zadock Lovell Taft, April 12, 1786, in West Swanzey, New Hampshire. m. Anne Ramsdell, Sept. 5, 1792, Richmond, New Hampshire.

Assistant Professor, Professor Geology, 1871–82. Prepared in Swanzey Academy and Shelburn Falls Academy, Mass. B. A., 1852, Amherst Coll.; Studied at Union Theol. Sem., New York, N. Y., 1852–55. Conducted Elmwood High School, Elmwood, Ill., 1855–1865, supplying the pulpit part of the time; taught the High School in Metamora, Ill., 1865–1868; in Minonk, 1868–71; appointed assistant professor of Geology in

Univ. of Ill., 1871; professor, same, 1872–82; taught during this period Zoölogy, Anatomy and Physiology, Physical Geography and Meteorology; visited Europe, in 1882; Hanover, Kansas, in 1883, organizing branch of missionary enterprise. Prepared a series of twelve articles for the *Hanover Enterprise* on Spelling Reform.

Married Mary Lucy Foster, Sept. 9, 1856, at Faribault, Minn.; (died Feb. 11, 1890); Mary Virginia Ford, May 30, 1894, at Milwaukee, Wis. *Children*, Lorado Z., born Apr. 29, 1860; Florizell A., born Dec. 30, 1862; Zulimie M., born Mar. 14, 1868; Doctoria P., born Dec. 13, 1870.

Address, 4127 Berkley Ave., Chicago, Ill.

LORADO TAFT

1879. (See No. 222)

ARTHUR NEWELL TALBOT

1881. (See No. 293)

BEDROS TATARIAN

1887. (See No. 516)

RUTH BEATRICE TAYLOR

1905. (See No. 2517)

HELEN MARY TAYLOR

1902. (See No. 1772)

SETH JUSTIN TEMPLE

Born Aug. 15, 1867, Winona, Minn. f. Holmes Temple, Sept. 4, 1830, Heath, Mass. m. Mary Eliza Ford, June 23, 1832, Williamstown, Mass.

Instructor, Assistant Professor of Architecture, 1896–1904. Prepared in Winona High School. Ph. B., 1892, Columbia University. Columbia Fellow in Architecture, 1894. Instructor in Architecture, Schools of the Metropolitan Museum of Art, 1892–94; Studying in Europe, 1894–96; Instructor in Arch., Illinois, 1896–97; Asst. Prof. of Arch., same, 1897–1904; Practicing Architecture, Temple, Burrows & McLane, Architects, Davenport, Ia., 1904—. Member Iowa Chapter Amer. Inst. of Arch.; Tau Beta Pi.

Married Alice Maud Gamble, June 12, 1896, Brooklyn, N. Y. *Children*. Holmes, born Apr. 11, 1897; Gilbert, born Apr. 24, 1899; Arthur, born Aug 14, 1902.

Address, 63 McManus Bldg., Davenport, Ia.

ALEXANDER THOMPSON

Practical Mechanism and Foreman in Machine Shop, 1869–73. C. E.

JOHN GIVEN THOMPSON

Instructor in Mathematics, 1892–93.

MARION THOMPSON

1895. (See No. 916)

CHARLES WESLEY TOOKE

1900. (See No. 1423)

EDGAR JEROME TOWNSEND

Born Feb. 22, 1865, in Litchfield, Mich. f. Warren Townsend. m. Henrietta Crocker.

Assistant, Associate, Professor of Mathematics, Acting Dean of College of Science, 1893—. Prepared in Albion Coll. Acad. Ph. B., 1890, Albion Coll.; Ph. M., 1891, Univ. of Mich.; M. A. and Ph. D., 1900, Univ. of Göttingen, Germany. Delta Tau Delta; Sigma Xi. Principal of Public Schools, Reading, Mich., 1888–89; County Examiner of Schools, Hillsdale Co., Mich., 1887–90; teacher of math. and History, Chicago Manual Training School, 1891–93; Asst. Prof. of Mathematics, Illinois, 1893–95; Assoc. Prof., same,

1895–1905; Professor of Mathematics and Acting Dean of College of Science, 1905—. Published: Foundation of Geometry, *Open Court*, about 200 pp., 1902; Uniforn Convergence, *Technograph*; Properties and Application of Double Limits, Göttingen; Arzela's Condition for Continuity of a function defined by a Series, Math. Bull. Member Amer. Math. Soc. (Member of council); Society for Adv. of Sci. (Fellow).

Married Belle Miller, June 24, 1891, Litchfield, Mich. *Child*, Lorene, born June 16, 1895.

Address, 510 John St., Champaign, Ill.

JOHN MAIN TRUEMAN

Born Dec. 19, 1870, Point de Bute, New Brunswick, Canada. f. Howard Trueman, Mar. 31, 1837, Point de Bute, Canada. m. Mary Jane Main, Mar. 24, 1840, Kingston, New Brunswick, Canada.

First Asst. in Dairy Husbandry, 1905—. Prepared in Nova Scotia School of Agr. B. Sc. Agr., 1895, Cornell Univ. Asst. in charge of dairying, So. Dak. Agr. Coll., 1895–96; and asst. agriculturist, 1896–97; farm manager in Penn., 1897–1903; asst. in dairying and Animal Husbandry at Cornell Univ., 1903–05; first asst. in Dairy Husbandry, Illinois, Apr., 1, 1905—. Member Methodist Episcopal Church.

Married Clara Louise Huff, Apr. 27, 1896, Brooking, So. Dak. *Children*, Howard Lewis, born Mar. 25, 1897; John Thompson, born Feb. 19, 1899; Albert William, born Jan. 17, 1902; Louise Jean, born Sept. 5, 1904.

Address, 501 East Daniel St., Champaign, Ill.

GEORGE S. UPSTONE

Foreman on Farm, 1869–70.

SUSANNAH USHER

Born Jan. 14, 1863, La Crosse, Wis. f. Isaac Lane Usher, May 12, 1825, Hollis, York Co., Me. m. Susannah Coffin Woodman, May 20, 1824, Buxton, York Co., Me.

Instructor in Household Science, 1904—. Prepared in La Crosse, Wis., High School. B. S., 1898, Mass. Inst. of Tech. Teacher in Newport Industrial School for girls, 1887–90; Teacher in School of Housekeeping, Boston, Mass., 1900–02; Simmons College, Boston, Mass., Instructor in Household Science, 1908–04; Instructor in Household Science, Illinois, 1904—. Member Lake Placid Conference of Home Economics; the Corporation of the Marine Biological Lab. of Woods Hall, Mass.

Address, 1007 West Illinois St., Urbana, Ill.

HENRI JOHANNES JACOBUS VAN DEN BERG

Born Jan. 17, 1869, Amsterdam, Holland. f. Henri van den Berg, July 18, 1825, Amsterdam, Holland. m. Johanna Jacoba Maas, May 31, 1830, Amsterdam, Holland.

Instructor in Piano, 1905—. Prepared in Amsterdam, Holland, Hoogere Burger School. Grad. from the Royal Conservatory, Amsterdam, 1890; Leipsic Conservatory, 1892; pupil of Clara Schumann, 1893. Prof., Conservatory, Amsterdam, 1894–96; Director Gov't Music School, Pretoria, So. African Rep., 1896–1902; Instructor Collegiate Piano classes, School of Music, Illinois, 1905—. Served in the Boer Army, under Gen. Piet Joubert, Dan Erasmus and Louis Botha, Oct. 12, 1899–Feb., 1901. Editor Musiclovers Calendar, pub. in Boston, Mass., by Musiclovers Co.; Correspondent for the *Mercure Musical*, Paris, and for *Weekblad voor Muziek*, Holland; Guide for Piano Teachers (in preparation).

Married Laura Wolcott, May 13, 1901, New York City. *Child*, Oliver Wolcott, May 17, 1902, Holland.

Address, University of Illinois, Urbana, Ill.

WILLIAM H. VAN DERVOORT

Born Feb. 28, 1869, Ypsilanti, Mich. f. Thomas S. Van Dervoort, Phelps, N. Y. m. Euphrasia S. Westfall, Phelphs, N. Y.

Assistant Professor of Mechanical Engineering, 1893–98. Prepared in Michigan State Normal, Mich. B. S., 1889, Mich. Agr. College, Agr. College; M. E., 1893, Cornell, Univ. Delta Tau Delta; Tau Beta Pi. Instructor Mech. Dept. Mich. Agr. College, 1889–92; Asst. Prof. Mich. Agr. Coll., 1892–93; Asst. Prof. Mech. Engineering, 1893–99; Manufacturer of Gasolene Engine Mach'y and Automobiles, 1899—. Published: Modern Machine Shop Tools, Norman W. Henley & Co., New York, Publisher, 640 pp. Contributed monthly articles on Machine Shop Practice to *Machinery* for about three years.

Married Mary S. ———, Nov. 9, 1892, Lansing, Mich. *Children*, Esther M., born June 27, 1896; Louise A., born Aug. 9, 1903.

Address, 2427 6th Ave., Moline, Ill.

ANNA ROBERTA VAN METER

1905. (See No. 2522)

JOHN TERRILL VAWTER

1904. (See No. 2266)

DAVID CARROLL VIERS

1901. (See No. 1599)

ROBERT CLARK VIAL

1893. (See No. 775)

HUGH KENNEDY VICKROY

Born Oct. 24, 1841, West Fairfield, Westmoreland Co. Pa. f. Isaac Vickroy, 1812, Westmoreland Co., Pa. m. Martha Kennedy, Nov. 15, 1815, Ireland.

Superintendent of Orchards, Gardens, and Forests, 1869–74. Prepared in public schools, Mt. Carroll Seminary and Eastman's Business College. School teacher, nurseryman, fruit grower etc., until 1869; appointed supt. of orchards, gardens and forests, Illinois, 1869–74; fruit grower at Normal, Ill., eighteen years; lemon grower in Hollywood, Calif., 1895—. Enlisted Aug. 12, 1862, in company K, 93d Ill. Vol., hon. discharged July 5, 1865. Was U. S. inspector of spirits, at Peoria, Ill., winter of 1866–67; was Vice. Pres. of the Ill. State Horticultural Soc., 1881 and 1884; treasurer of same, 1885–90; member of the Town Council of Normal, Ill., several years; member of the Board of Trustees of City of Hollywood past two years.

Married Mary Pamela Graves, Dec. 10, 1868. *Children*, Mary Edna Louise, born Aug. 14, 1871, Hugh Edwards, born July 31, 1874.

Address, Hollywood, Calif.

EDGAR WHITE WAGENSEIL

1905. (See No. 2525)

MARIE L. WALDO

1900. (See No. 1428)

EDWARD PHILIP WALTERS

Born May 4, 1878, at East Boston, Mass. f. Maurice E. Hughes, 47 Camp St., Providence, R. I.

Assistant in Chemistry, 1899–1900. Prepared in Providence High School. B. S., 1899, Mass. Inst. of Tech. Asst. in Chem. on Ill. Water Survey, 1899–1900; Biologist for Metropolitan Water Board of Mass., 1900–03; do., Brooklyn Water Board, 1903; afterwards consolidated with New York Water Board; was made head of local laboratory at Katonah, N. Y.

Died Jan. 28, 1904, at Katonah, N. Y.

JAMES HENRI WALTON, JR.

Born Feb. 26, 1878, in Deer Isle, Me. f. James H. Walton, Jan. 25, 1845, Castine, Me. m. Florence S. Hewlett, Nov. 21, 1846, New Passage, South Devonshire, England.

Assistant, Instructor in Chemistry, 1899–1900; 1903—. Prepared in Newburyport High School. B. S., 1899, Mass. Inst. of Tech., Ph. D., 1903, Heidelburg. Member Sigma Xi, U. of I. Austine Fellowship for foreign study, Mass. Inst. of Tech., 1901–03. Asst. in Chemistry, Mass. Inst., 1900–01; Asst. in Chemistry, Illinois, 1899–1900; Instructor, same, 1903—. Published: Die Jodionenkatalyze des Wasserstoffsuperoxyds, *Zietschrift fur physikalische Chemie*, XVLII–2–, pp. 185–222.

Address, University of Illinois, Urbana, Ill.

HUGH ELMER WARD

Born Feb. 13, 1872, in Ada, Mich.

Instructor in Soil Fertility, Bacteriology, 1899–02. Graduated State Agr'l Coll., Mich., 1895. M. S., 1898, same. Graduate work in Bacteriology, Physiology and Organic Chem. Taught in district schools of Mich., 1889–95; Instructor in Soil Fertility, Illinois, 1899–1901; Instructor of Bacteriology, 1901–02. Holds a teacher's Life Certificate in Mich.

Address (home), Ada, Kent Co., Mich.

ROBERT BOWNE WARDER

Born Mar. 28, 1848, at Cincinnati, Ohio. f. John Aston Warder, M. D., 1812, at Philadelphia, Penn. m. Elizabeth Bowne Haines, 1815, at Philadelphia, Pa.

Instructor in Chemistry and Natural Philosophy, 1875–79. Prepared at Cincinnati, Ohio. M. A., 1873, Earlham College, Richmond Ind. B. L., 1874, Harvard Univ. Taught in the Mooresville, Ind., High School one year; spent some years in travelling in the West and in Germany in connection with geological survey; instructor in Chemistry and Natural Philosophy, Illinois, 1875–79; Haverford, 1879–80; Purdue Univ., 1880–83; State Chemist, 1883–87; professor of chemistry and physics at Howard Univ., Washington, D. C., 1887–1905. Published: The Speed of Saponification of Ethyl Acetate and Evidence of Atomic Motion within Liquid Molecules, pioneer investigations in phys. chem. Papers, Influence of Time in Fertilizer Analysis, Speed of Dissociation of Brass, Dynamical Theory of Albumenoid Ammonia, Recent Theories of Geometric Isomerisen, The Major Premise in Physical Chemistry. Was a minister in the Friend's Church; fellow Amer. Assn. Adv. of Sci., (Vice-pres. for chemistry, 1890); member Amer. Chem Soc.; German Chem Soc.; Civ. Eng'g Soc.; Director of Cen. Union Mission; member Bible Soc. and Soc. for Religious Education, etc.

Married Gulielma M. Dorland, Mar. 25, 1884, at Wellington, Canada.

Died July 23, 1905, Washington, D. C.

WILLARD OTIS WATERS

1900. (See No. 1430)

FLOYD ROWE WATSON

Born Apr. 23, 1872, Lawrence, Kans. f. Norman Allen Watson, Dec. 10, 1829, Machias, New York. m. Helen Altana Hitchcock, Oct. 10, 1835, Gainesville, N. Y.

Instructor, Assistant Professor of Physics, 1902—. Prepared in Los Angeles High School and Normal School. B. S., 1899, Univ. of Calif.; Ph. D., 1902, Cornell. Le Conte Fellowship, Univ. of Calif.; Whiting Traveling Fellowship, same, Calif.; Pres. White Fellowship, Cornell Univ. Asst. in Physics, Univ. of Calif., 1897–99; same, Cornell Univ., 1902; Instructor in Physics, Illinois, 1902–04; Asst. Prof. of Physics, same, 1904. Published: Elementary Experiments in Physics, Gazette Pub. Co., Champaign, Ill.,

1903; Surface Tension at the Interface of Two Liquids, *Phys. Review*, Vol. XII, pp. 257–278, 1901. Viscosity of Liquids Determined by Measurements of Capillary Waves, same, Vol. XV, pp. 20–38, 1902; Surface Tension by Method of Liquid Jets, same, Vol. XXI, pp. 59–62. Member Sigma Xi; American Phys. Soc.; Hon. member of Univ. of Ill. Elec. Eng'g Soc.

Married Estelle Jane Barden, Aug. 14, 1902, So. Pasadena, Calif.

Address, 503 Coler Ave., Urbana, Ill.

J. BURKITT WEBB

Professor of Civil Engineering, 1873–80. C. E.

ROY IRVIN WEBBER

Born Aug. 27, 1876, Warsaw, Ind. f. Irvin B. Webber, M. D., Mar. 31, 1844, Deerfield Center, Portage Co., Ohio. m. Jane Mary Wilson, May 22, 1855, Warsaw, Ind.

Instructor in Civil Engineering, 1902–06. Prepared in Warsaw High School. B. S. in C. E., Purdue, 1899; C. E., 1906, Illinois. Civil Eng'rs' Club. Rodman for Pa. R. R. Co., 1899–1900; Civil Engr. for Pressed Steel Car Co., Pittsburg, Pa., 1900; Borough Engineer, Sewickley, Pa., 1901–02; Instructor in Civil Eng'g, 1902–06. Member Presbyterian Church; Masonic Order.

Married Olive Jennie Holtzberger, Sept. 4, 1900, Lafayette, Ind. *Children*, Deane H., born Mar. 30, 1902; Margaretta, born Sept. 22, 1903.

Address, 828 Fulton Bldg., Pittsburg, Pa.

HENRY ADAM WEBER

Born July 12, 1845, in Clinton Twp., Franklin Co., Ohio. f. Frederick Weber, Palatinate, Germany. m. Caroline Tascher, Palatinate, Germany.

Professor of Chemistry, 1874–82. Prepared in Otterbein Univ., Westerville, Ohio, and School of Tech., Kaiserslautern, Univ. of Munich, Germany. Ph. D., 1879, Ohio State Univ. Chemist to Geol. Survey of Ohio, 1869–74; professor of Chemistry, Illinois, 1874–82; manufacturer of sugar from sorghum, 1882–84; prof. Agr. Chem., Ohio State Univ., 1884—. Chemist to State Board of Agr., Ill., State Board of Health, Ill.; State Chemist, Ohio; State Dairy and Food Commission; State Board of Agriculture, Ohio; member of Pure Food Standards Commission, etc. Published: Qualitative Analysis; numerous articles in *Jour. Amer. Chem. Soc.*, in reports of the State Dairy and Food Commission, Ohio. Member Amer. Chem. Soc.; fellow, Amer. Assn. for Adv. of Sci.; member Amer. Microscopical Assn.; Ohio Academy of Science; International Congress of Applied Chemistry.

Married Rosa Ober, Dec. 29, 1870, in Columbus, Ohio. *Children*, Henriette; Hilda L.

Address, 1342 Forsythe Ave., Columbus, Ohio.

HUBBART ANTHONY WEBBER

1897. (See No. 1087)

NEWTON ALONZO WELLS

Born Apr. 9, 1852, Lisbon, N. Y. f. Alonzo Wells, Oct., 1825, Westville, N. Y. m. Julia Anna Cargin, 1824, Mar., Constable, N. Y.

Professor of History and Practice of Painting, etc., 1899—. Prepared in Franklin Acad., Malone, N. Y. B. Painting, 1877, Syracuse Univ. Studied in the Academie Julien under Benjamin Constant, J. P. Laurens and Adolph Bouguereau first in 1886 and again 1895–97. Instructor, Union Coll., 1877–79; Prof. of Drawing, Syracuse Univ., 1879–89; Dean, School of Art, Western Reserve, 1889–90. Prof. of History and Practice of Painting, Illinois, 1899–1903; Prof. of Architectural Decoration, same, 1903—. Has executed many art works of both public and private character. Exhibited in the larger national exhibitions, since 1884; in Paris Salon, 1896–98; Col-

umbian Exhibition, 1893. Asst. Editor on *Art Interchange*, 1893–1894; published reviews and other articles upon art topics for newspaper and art magazines. Member Nat. Soc. of Amer. Artists, 1889; Architectural League of Amer., 1900, (vice-president, 1903–04); Salmagundi Club, 1903; Architectural League of N. Y., 1903, Nat. Soc. of Mural Painters, 1904; T Square Club, Phila., 1906.

Married Flora A. Ellis, 1879, Schenectady, N. Y. *Child*, Reginald Ellis, born Jan. 8, 1881.

NATHAN AUSTIN WESTON

1889. (See No. 580)

ALFRED HOLMES WHITE

Born Apr. 28, 1873, Peoria, Ill. f. Samuel Holmes White, 1830, Lockport, N. Y. m. Jennie McLaren, 1840, Glasgow, Scotland.

Assistant in Chemistry, 1893–96. Prepared in Peoria High School. Attended McGill, 1889–90; B. A., 1893, Univ. of Mich.; B. S., 1904, Mich. Assistant in Chem., Illinois, 1893–96. Student in Polytechnicum, Zurich, 1896–97; Instructor in Chemical Technology, Univ. of Mich., 1897–1904; Asst. Prof., same, 1904—. Published: A Burette for Accurate Gas Analysis, *Jour. Am. Chem. Soc.*, 22, p. 343, 1900; Composition of Coal Tars from American Gas Works (with H. W. Hess), *Jour. Soc. Chem. Ind.*, 19, p. 509, 1900; The Oxidation of Nitrogen as a Source of Error in the Estimation of Hydrogen and Methane, *Jour. Amer. Chem. Soc.*, 23, p. 476, 1901; Relation of Heating to Lighting Power of Gases with Special Relation to Incandescent Mantles, (with H. Russell), Proc. Mich. Gas. Assn., 1901; The Volumetric Analysis of Alumina and Free and Combined Sulphuric Acid in Alums, *Jour. Am. Chem. Soc.*, 24, p. 457, 1902; Theory of the Incandescent Gas Mantle, (with A. F. Traver and H. Russell), Proc. Mich. Gas Assn., 1902; Theory of the Incandescent Mantle, Second Paper, (with A. F. Traver), *Jour. Soc. Chem. Ind.*, 21, p. 1012, 1902; Loss of Illuminating Power of Mantles while Burning, (with Max Mueller), Proc. Mich. Gas Assn., 1903; Different Gases in Gas Engines, Proc. Amer. Gas Light Assn., 20, p. 284, 1903; The Chemical Industries of Michigan, Proc. Mich. Acad. of Science, p. 180, 1903; The Value of Gas Analysis in Gas Engine Tests, *Michigan Technic*, p. 68, 1904; The Removal of Naphthalene from Coal Gas, (with S. Ball), Proc. Mich. Gas. Assn., p. 72, 1904; The Decomposition of Ammonia at High Temperatures, (with Wm. Melville), *Jour. Amer, Chem. Soc.*, 27 p. 373, 1905; The Removal of Naphthalene from Coal Gas, Second Paper (with David H. Clary), Proc. Mich. Gas. Assn., 1905. Member Amer. Chem. Soc., 1895; Soc. Chem. Ind., 1898; Hon. member Mich. Gas Light Assn., 1900; Research Club, Univ. of Mich.; Secretary Mich Section Amer. Chem. Soc., 1900; Trustee First Unitarian Church, Ann Arbor, 1902.

Married Rebecca Mason Downey, July 28, 1903. Pueblo, Colo. *Child*, Alfred McLaren, born July 1, 1904.

Address, 1017 Hill St , Ann Arbor, Mich.

ANNA DAVID WHITE

1904. (See No. 2272)

JAMES McLAREN WHITE

1890. (See No. 619)

MARION BALLANTYNE WHITE

Born at Peoria, Ill. f. Samuel Holmes White, Lockport, New York. m. Jennie E. McLaren, Glasgow, Scotland.

Instructor in Mathematics, 1902—. Prepared in Peoria High School. Ph. B., 1893, Michigan. Attended Univ. of Munich, 1st semester, 1899–1900; Univ. of Wis., Summer 1904 and 1905; Univ. of Ill., 1904–05. In-

structor in Math., Pueblo, Colo., High School, 1893–95; at Peoria, Ill., 1895–99 and 1901–02; Instructor in math., Illinois, 1902—.

Address, 716 West University Ave., Champaign, Ill.

HAMMOND WILLIAM WHITSITT

1903. (See No. 1992)

CHARLES WILLIAM WHITTEN

Born Aug. 6, 1871, Stark Co., Ill. f. William Henry Whitten, Dec. 25, 1819, New York City. m. Ellen Schuyler, Oct. 13, 1830, Morristown, N. J.

Instructor in Physics and Geometry, Academy, 1903—. Prepared in Ill. State Normal Univ. B. A., Illinois, 1906. Teacher in rural schools, 1888–93; Principal of Schools, Varna, Ill., 1895–98; Asst. in Science and Math., Ill. State Normal Univ., 1900–03. Instructor in Physics and Geometry, Academy, Univ. of Ill., 1903—.

Married Henrietta Leigh, Feb. 14, 1893, (died Oct. 12, 1901); Jessie Helene Cunningham, June 7, 1904. *Children*, Jennie Alma, born Jan. 3, 1894; Mabel Doris, born May 9, 1896.

Address, 311 W. Illinois St., Urbana, Ill.

BURTON B. WILCOX

1904. (See No. 2274)

GEORGE A. WILD

1876. (See No. 117)

CHARLES THORNTON WILDER

1894. (See No. 844)

LUCY BERTHA ELY WILLCOX

1900. (See No. 1435)

ELRICK WILLIAMS

1902. (See No. 1785)

FRANK GARDNER WILLSON

Born June 11, 1878, in Bozeman, Mont. f. Davis Willson, July 17, 1841, in Canton, St. Lawrence Co., N. Y. m. Martha Van Allen, Sept. 19, 1846, in Canton, N. Y.

Assistant, Instructor in Electrical Engineering, 1903—. Prepared in private school and Acad. in Bozeman, Mont., B. S., 1903, Univ. of Wis. Attended Montana Coll. of Agr. and Mech. Arts, 1898–1901. Mechanic in Elec. Engr. Lab., Illinois, Sept., 1903–04; Assistant in Elec. Eng'g, same, 1904–05; Instructor, same, 1905—. Service in Nat'l Guard of Mont., May 1, 1901–02. Member Presby. Church, 1891; Assoc. in Amer. Inst. of Elec. Engrs., 1905.

Married Lynne Rachel Corbett, July 20, 1904, at Ft. Collins, Colo.

Address, 920 West Green St., Urbana, Ill.

WILLIAM HENRY WILLIAMS

Born in 1866, Taychudah, Wis.

Assistant Professor of Electrical Engineering, 1902–05. Prepared in Battle Creek Coll., Mich., 1886. Univ. of Wis., 1896. Prin. of High School, New Richmond, Wis., 1887–91; Supt. of City Schools, Antigo, Wis., 1891–93; Prof. Elec. Engr., Mont. State Coll., 1896. Asst. Prof. Elec. Engr., 1902–05.

ALBERT ST. JOHN WILLIAMSON

1898. (See No. 1176)

CLIFFORD WILLIS

1900. (See No. 1436)

ALBERT HARRIS WILSON

Born Feb. 4, 1872, Saundersville, Tenn. f. Thomas Black Wilson, June 18, 1839, Nashville, Tenn. m. Lucy Crazwall, June 18, 1839, Watertown, Tenn.

Instructor in Mathematics, 1904–05. Prepared in Station Camp Acad., Tenn., and Montogmery Bell Acad., Nashville, Tenn. B. S., Vanderbilt Univ., 1892. M. S., 1893, same. Kappa Sigma. Crawford Scholarship; Founder's Medal; Phi Beta Kappa; (Teaching) Fellowship in Math. Student in Johns Hopkins, 1893–95; Göttengin, 1899–1900; Bonn, 1903–04. Instructor in Math., Princeton Univ., 1895–1903; Instructor in Math., Illinois, 1904–05; Assoc. Prof. Ala. Polytech. Inst., 1905—. Member Amer. Math. Soc., 1901.

Married Zue Ward, Dec., 1900, Fort Worth, Texas.

Address, Auburn, Ala.

JOSEPH HENDERSON WILSON

Foreman Foundry, 1896–03.

JOSEPH WADE WILSON

1903. (See No. 1996)

VICTOR TYSON WILSON

Born Apr. 11, 1864, Philadelphia, Penn. f. Joseph Washington Wilson, Feb. 22, 1838, Philadelphia, Pa. m. Anna Tyson, Philadelphia, Pa.

Assistant Professor of General Engineering Drawing, 1904—. M. E., 1902, Cornell. Grad. Penn. Museum and School of Industrial Art, Phila., 1886. Tau Beta Pi, Cornell. Draftsman, New York City, 1888–1892. Instructor Central Man. Train. School, Phila., 1892; Instructor in Free-hand and Mech. Drawing, Cornell, 1893–1903; Instructor in Mech. Eng., Drexel Inst., Phila., 1903–04. Asst. Prof. of G. E. D. in charge of Dept. of Drawing, Illinois, 1904—. Published, Free-hand Perspective, John Wiley & Son, 1898; Free-hand Lettering, John Wiley & Son, 1900.

Married Harriet T. Pattison.

Address, 602 West High St., Urbana, Ill.

SAMUEL ROBERTSON WINCHELL

Born Nov. 26, 1843, North East, Duchess Co., N. Y. f. Horace Winchell, Aug. 12, 1796, North East, Duchess Co., N. Y. m. Caroline McAllister, Apr. 29, 1806, North East, Duchess Co., N. Y.

Professor of Latin, 1889–91. Prepared in Amenia Sem., Amenia, N. Y. B. A., 1870, Univ. of Mich.; M. A., 1873, same. Delta Kappa Epsilon. Prin. Birmingham, Mich., Acad., 1864–65; Prin. Union School, Paw Paw, Mich., 1865–66; Prin. High School, Flint, 1867–68; Prin. High School, Ann Arbor, Mich., 1869–73; Prin. High School, Milwaukee, Wis., 1873–75. Classical Editor for D. Appleton & Co., 1881; New England Manager, D. Appleton & Co., 1882–86; Mgr. Interstate Pub. Co., Chicago and Boston, 1886–88; Pres. National Young Folks' Reading Circle, 1888–92; Professor of Latin, Univ. of Illinois, Sept., 1889–Jan. 1, 1891; Manager, in the West, of High School and Coll. Department of American Book Co., Jan., 1891–Oct., 1892; Mangr. Winchell's Teachers' Agency and Lecture Bureau, Dec., 1892—. Prin. Winchell Acad., Evanston, Ill., 1894–97. State Visitor to State Normal School, Whitewater, Wis., 1874; School Commissioner, Melrose, Mass. 1885–86. Published: Books: Latin Prose Composition, 1875, E. H. Butler & Co., Phila., 142 pp.; Elementary Lessons in Greek Syntax, 1887, D. Appleton & Co., New York, 107 pp., 8vo.; Primary Fridays, Nos. 1, 2, 3; Intermediate Fridays; Grammar School Fridays, pub. by Interstates Pub. Co., Chicago, and Boston, 1886–88, 80 pp. each, 8vo.; Interstate Primer Supplement, Interstate Pub. Co., Chicago and Boston, 1887, 150 pp., 8vo.; Orthography, Orthoepy and Punctuation, 1901, A. Flanagan Co., Chicago, 155 pp. 8vo., Chicago, Past and Present, 1906, A. Flanagan Co., Chicago, 250 pp., 8vo.; Associate Editor

Univ. Chronicle, weekly, Ann Arbor, Mich., 1865–69. Editor and Pub., *Public School Record*, monthly, Milwaukee, Wis., 1874–75; *Public School Record and Northwestern Jour. of Education*, monthly, 1875–76; *Educational Weekly*, Chicago, 1876–80. Editor *Christian Statesman*, weekly, Milwaukee, Wis., 1876. Editor, *Interstate Primary Reader*, monthly; *Interstate Grammar School Reader*, monthly; *Interstate Intermediate Reader*, monthly, Chicago and Boston, 1886—8. Editor and Publisher, *Teacher and Student*, monthly, Chicago, 1894–96. Editor, *Chicago Teacher and School Board Jour., monthly*, Chicago, 1896–98. Editor and Publisher, *Winchell's Quarterly*, Chicago, 1898–1901; *The Rostrum*, monthly, Chicago, 1901–04. Vice Pres. Central Howard Assn., Chicago, 1900—.

Married Calphurnia Eleutheria Corson, Aug. 2, 1870, Birmingham, Mich. *Children*, Harley Corson, born Aug. 13, 1871; Calphurnia Maia, born May 16, 1874; Julia Alexandrina, Dec. 31, 1879; Roberta Carissima, Sept. 26, 1887; (died Jan. 23, 1895).

Address, 2622 Harrison St., Evanston, Ill.

AMBROSE PARE WINSTON

Born Oct. 5, 1867, in Mt. Morris, Ill. f. Thomas Winston, Oct. 17, 1829, Devynock, Breconshire, Wales. m. Caroline E. Mumford, Mar. 26, 1836, in Wayne Co., Penn.

Instructor in History, 1893–94. Prepared at home. B. A., 1887, Wisconsin; Ph. D., 1900, Cornell. Delta Upsilon. Attended Johns Hopkins, 1891–92; Univ. of Chicago, 1892–93; 1894–95; Fellow, Cornell Univ., 1899–1900. Teacher in public schools, 1887–1889; Instructor in History, Illinois, 1893–94; Instructor in Ohio State Univ.; teacher in Chicago and Indianapolis High Schools; instructor and Asst. Professor of Economics, Washington Univ., 1901—. Published: The Constitutionality of the Protective Tariff, *Jour. of Political Economy*, Dec., 1896; Socialism in the United States, *Contemporary Review*, Jan., 1900; Sixteenth Century Trusts, *Atlantic Monthly*, July, 1901; The Pullman Strike, *Jour. of Political Ecomony*, Sept., 1901; A Quarter Century of Strikes, *Atlantic Monthly*, Nov., 1902; The Trade Union and the Superior Workman, *Atlantic Monthly*, Dec., 1902; Article on "Political Economy" in Encyclopedia Americana. Member Amer. Economic Assn.

Address, Washington University, St. Louis, Mo.

ROBERT ALVIN WOOD

1894. (See No. 845)

WILLIAM G. WOOD

Professor of Military Science and Tactics, 1880; detail expired July 1, 1883. Second Lieut. 18th Inf., U. S. A.

RALPH C. WOODMANSEE

1903. (See No. 1997)

ARTHUR TENNANT WOODS

Assistant Professor of Mechanical Engineering, 1883–88; Prof. of Mech. Eng'r, 1888–92. M. S. Asst. Engineer, U. S. N., 1892—.

HERBERT SPENCER WOODS

Born Apr. 12, 1881, Versailles, Morgan Co., Mo. f. Peter George Woods, M. D., Dec. 19, 1844, Rocky Mount, Va. m. Susan Harriett Parkes, Aug. 11, 1853, Moniteau Co., Mo.

Assistant in Chemistry, 1905—. Prepared in Versailles and St. Joseph High Schools. B. A., 1904, Univ. of Mo.; M. A., 1895, same. Student Asst. in Chemistry, 1903–04; Gazollo Fellow, 1904–05. Asst. in General Chemistry, Illinois, Sept., 1, 1905—.

Address, Chemical Lab., Univ. of Ill., Urbana, Ill.

OLA C. WOOLSEY

1894. (See No. 846)

RALPH WYLIE

Born Aug. 31, 1874, in Warsaw, Wis.

Instructor in Violin and Theory of Music, 1899–1900. Graduated, Chicago Musical Coll., 1899. Taught violin and harmony in Chicago. Concert meister in college orchestra; first violinist in picked string quartet, Chicago Musical Coll. Instructor of Violin and Theory of Music, 1899–1900.

ALANSON PHELPS WYMAN

Born Apr. 13, 1870, Manchester Centre, Vt. f. Edmond Lewis Wyman, June 27, 1843. m. Louise Kimball Phelps, Sept. 2, 1847, Painesville, Ohio.

Assistant Professor of Landscape Gardening, 1905—. Prepared in Burr & Burton Sem., Manchester, Vt., B. S. in Agr., 1897, Cornell. Sigma Xi, Cornell, 1897. Draughtsman, office O. C. Simonds, Landscape Gardener, Chicago, 1897–98; with D. W. Langton, Landscape Architect, New York, 1898; with Olmsted Brothers, Landscape Architects, Brookline, Mass., 1899–1902. Student of Landscape Architecture, Mass. Inst. Tech., 1902–04; Landscape Architect, Chicago, 1904–06. Instructor in Landscape Gardening, Hort Dept., Feb.–June, 1905; Asst. Prof. in Landscape Gardening, Illinois, Sept., 1905—. Christian Science Church, 1899.

Married Martha Scott Anderson, Aug. 24, 1905, Minneapolis.

Address, 17 East Van Buren St., Chicago, Ill.

CHARLES WHITTIER YOUNG

1897. (See No. 1090)

ANDREW YSTGARD

Born June 7, 1873, Sparbuen, Trondhjem, Norway. f. Ole A. Ystgard, Feb. 19, 1843, Sparbuen, Trondhjem, Norway. m. Martha H. Schei, Jan. 25, 1848, Sparbuen, Trondhjem, Norway.

Assistant in Chemistry, 1904—. Prepared in St. HansHougen Middle School, Christiana and Frogner Gymnasium, Christiana. B. Agr., 1896, Agr. Coll. of Norway; B. S., Engr. College, Norway, 1900; The Students' Society of the Agr. Coll. of Norway; Eng'g Students' Soc., Norway. Scholarship at Agr. and Engr. Colleges; Fellowship from Govt. of Norway for graduate work at the Agr. College in Agr. Chem. Asst. in Agr. Chemistry in the Agr. Coll. of Norway, July 1–Dec. 30, 1903; Asst. Chemist in the Dairy and Food Com. of the State of Wis., Apr. 1–May 30, 1904; Asst. in Chemistry in the Ill. Agr. Exp. Sta., July 1, 1904—. Served as soldier in the Standing Army of Norway. Discovered a method for preparation of soluble phosphoric acid from crude phosphates for fertilizer purposes, 1902. Published: Contribution to our knowledge of the composition of Norwegian small fruits, *Tidskrift for Norsk Landbrug*, 1902, pp. 125–145; Abstract in Exp. Sta. Record, Vol. XIV, 1903, pp. 443; The preparation of Soluble phosphoric acid from crude phosphates for fertilizer purposes, *Teknisk Ugeblad*, Christiana, 1903, pp. 329–333; Abstract in Exp. Sta. Record, Vol. XV, 1904, p. 1063; Some plant culture trials with a new artificial fertilizer, *Tidskrift for Norsk Landbrug*, 1903, pp. 357–365; Abstract in Exp. Sta. Record, Vol. XV, 1904, pp. 571. Member Polytechnical Assn., Christiana Norway, 1900—.

Address, 901 W. Illinois St., Urbana, Ill.

LESTER WILLIAM ZARTMANN

1903. (See No. 2002)

KARL WILHELMJ ZIMMERSCHIED

Born Aug. 27, 1880, Kansas City, Mo. f. John Ferdinand Zimmerschied, Dec. 11, 1849, near Sedalia, Mo. m. Matilda Rosenbury, Aug. 27, 1857, Canal Dover, Ohio.

Instructor in Chemistry, 1904–05. Prepared in Manual Triaing High School, Kansas City, Mo. Kappa Sigma and Sigma Xi. B. A., Univ. of Michigan, 1803; M. S., 1904, same. Asst. in Quantitative Analysis, Univ. of Mich., 1903–04; Chemist, Traugott, Schmidt & Co., Detroit, Mich., 1904, July 11, Nov. 1. Instructor in Quantitative Analysis, Illinois, 1904–05, Instructor in Metallurgy and Quantitative Analysis, Univ. of Mich., Sept., 1905—.

Address, Room 117 Chemical Lab., Ann Arbor, Mich.

OTTO MANTHEY-ZORN

Born Oct. 26, 1879, in Sheboygan, Wisconsin. f. Rev. Carl Manthey-Zorn, Mar. 18, 1846, at Schleswig-Holstein. m. Maria Luise Hengstenberg, Dec. 29, 1853, at Westphalia.

Instructor in German, 1905–06. Prepared in Cleveland Central High School. B. A., 1901, Adelbert College, Western Reserve Univ. Ph. D., 1904, Univ. of Leipzig. Instructor at Western Reserve Univ., 1904–05; instructor at Cleveland Central High School, 1904–05; instructor in German, 1905–06. Published, Johann Georg Jacobi's Iris (Thesis), by John Herrmann, Zwickau, 1905, quarto, 83 pp; Friedr. Heinr. Jacobi's Home at Pempelfort, *Mod. Philology*, July, 1905. Member Modern Lang. Assn., 1904; Philological Club of Western Reserve, 1904–05.

Address, 905 West Green St., Urbana, Ill.

TRUSTEES OF THE UNIVERSITY

ALICE ASBURY ABBOTT

Trustee 1898–1905. Born in Quincy, Ill. f. Henry Asbury, lawyer.

Critic. Prepared in private school. Special course in sciences and languages for three years; one year study of German literature in Germany. Edited scientific journal in Chicago, 1876. Translated Die Waffen Nieder!, under the title Ground Arms! written by the Baroness Bertha von Suttner. Member for many years of the Fortnightly and the Woman's Club of Chicago.

Married Abial R. Abbott, June, 1871. *Children*, Sarah and Alice.

Address, Urbana, Ill.

WILLIAM L. ABBOTT

Trustee 1905–11. (See No. 368)

CARRIE THOMAS ALEXANDER

Trustee 1901–07. Born March 4, 1861, in Belleville, Ill.

Prepared in Monticello Sem., Godfrey, Ill., 1876–80. Assumed the place of Mr. Alexander as General manager and treasurer of local street railway line, after his death; operated same for several years; spent two years in study and travel abroad. Organized Belleville chapter Order of Eastern Star; was matron four years, 1900–04; joined Woman's Relief Corps, in 1892; treasurer of local corps four years, and president three years; also as Dept. Junior Vice Pres., Inspector, Pres., 1898–99, counselor, 1899–1900; president of local Ladies' Aid Soc. four years and introduced and put into effect plans by which able bodied men and women were suppled with various kinds of work for which they received wages instead of alms. Director Ill. Childrens' Home and Aid Soc.

Married Henry A. Alexander, Dec. 1887, at Belleville, Ill., (died Oct., 1888).

Address, Belleville, Ill.

*LEMUEL ALLEN

Trustee 1867–71. Born Mar. 23, 1818, in Loudoun Co., Va.

Prepared in Prep. School at Waverly, Ill. Member of School Board of Pekin, Ill., for many years; County Supt. of Schools of Tazewell Co. for ten consecutive years; served as County School Commissioner; taught in Springfield, Ill., 1841; in Decatur, Ill., 1842; in Pekin, 1846. Invented and patented a Planetarium. Aided in organizing the First Baptist Church, Decatur, and also at Pekin, Ill.; helped organize the Washingtonian Society, and Sons of Temperance, Pekin, Ill.

Married Mrs. Margaret Pratt, 1843, Decatur, Ill.; Josephine Goodheart, Pekin, Ill., 1898.

Died Aug. 8, 1905, in Pekin, Ill.

*JOHN PETER ALTGELD

Trustee, *ex officio*, 1893–97. Born in Prussia, 1848.

Came to Mansfield, Ohio, in early life. At age of 16 volunteer in final campaigns of Grant. Discharged at Columbus, Ohio. Studied in private school, Lexington, Ohio, and taught school for two years. Traveled until 1869; studied law at St. Louis, Mo., 1869–70, when admitted to the bar at Savannah, Mo.; elected prosecuting attorney for the county; resigned and moved to Chicago, 1875; candidate before democratic caucus of state legislature for U. S. Senator, 1876; extensive real estate owner, 1876–86 in Chicago; accepted democratic nomination for office of judge of supreme court and elected in 1886; resigned from the bench, Aug., 1891; governor of Illinois, 1892–96; delegate to Democratic national convention of 1896 and unsuccessful independent candidate for mayor of Chicago, 1899. Author: Our Penal

Machinery and its Victims; Live Questions, and various political and economic pamphlets.
Died March 12, 1902, in Joliet, Ill.

†W. B. ANDERSON

Trustee, 1870–73.

JAMES E. ARMSTRONG

Trustee, 1893–99. (See No. 253)

AUSTIN D. BARBER

Trustee, *ex officio*, 1905–07.
Address, Hamilton, Ill.

*NEWTON BATEMAN

Trustee, 1867–73. Born July 27, 1822, in Fairfield, N. J.

Prepared in Illinois College, 1843; attended Lane Theol. Sem., 1844. Taught as Prin. of an English and Classical School, St. Louis, Mo., 1845–47; Prof. of Math., St. Charles Coll., St. Charles, Mo., 1847–51; prin. public schools, Jacksonville, Ill., 1851–53; Supt. of schools, Morgan county, 1853–58; State Supt. of Public Instruction, 1859–63, 1865–67; President Knox Coll., Galesburg, Ill., 1875–93; Pres. emeritus and Prof. of Mental and Moral Science, Knox Coll., 1893–97. Member State Board of Health, 1877–91; Assay Comm'r, 1878; Editor of Common School Decisions; editor for three years, *The Illinois Teacher*; editor in chief, Historical Encyclopedia of Illinois.

Married Sarah Dayton, 1850, Jacksonville, Ill., (died 1857); Annie N. Tyler of Mass., 1859, (died May 28, 1878). *Children*, Clifford Rush, born Mar. 7, 1854, Jacksonville, Ill.; three daughters

Died Oct. 21, 1897, in Jacksonville, Ill.

ALFRED BAYLISS

Trustee, *ex officio*, 1899–1907. Born in Glouchestershire, England.

Superintendent of Public Instruction. Prepared in Prep. Dept. of Hillsdale Coll., Hillsdale, Mich. B. S., 1870, Hillsdale Coll.; M. S., 1873, same. Service in 11th Mich. Cav., Sept., 1863–Aug., 1865. Member City Council, Sterling, Ill., 1882–84; member of present Library Board, Sterling, Ill., 1878–94; elected Supt. Public Instruction, 1898—. Published, Easy Lessons on the Constitution of the United States, for Grammar grades; numerous articles for educational journals. Pres. Northern Ill. Teachers' Assn., 1887; pres. Schoolmasters' Club, 1900–03; member N. E. A. Com. to report upon Industrial Education, 1903.

Married Clara M. Kern, June 28, 1871, in Lawton, Mich. *Children*, Clara K., born Nov. 10, 1872; Zoe, born Aug. 14, 1890.

Address, Springfield, Ill.

CHARLES BENNETT

Trustee, 1879–91. Born March 27, 1839, in Bridgton, Maine.

Lawyer. Prepared in Bridgton Academy. B. A., 1864, Bowdoin Coll.; studied Law, Portland, Me. Served nine months, First Lieut. Maine, 19th, 1864–65; Maine, 23rd, 1862. Member Board of Education; County Judge Coles Co., one term. Member Unitarian Church; G. A. R.

Married S. W. Cleaves, Mattoon, Ill. *Children*, Cleaves, born 1870; Sarah, 1872; Charles, 1874; Edith, 1876; Helen, 1878; John Lewis, 1881; Susan, 1884.

Address, Mattoon, Ill.

---

†Under law of May 7, 1873, the number of appointed members of the Board was reduced from thirty-four to nine. When the law went into effect twenty-seven members with from two to six years still to serve, were dropped. Of these ten had an opportunity to serve at but one meeting, that of March 11, 1873. The reorganized board first met on July 10.

JOHN LOURIE BEVERIDGE

Trustee, *ex officio*, 1873–77. Born July 6, 1824, at Greenwich, Washington Co., N. Y. f. George Beveridge. m. Ann Hoy.

Ex-governor of Illinois. Prepared in New York State and Rock River Sem., Mt. Morris, Ill. Taught school and read law, 1845–51, in Tenn.; located at Sycamore, Ill., 1851; removed to Evanston, Ill., 1854, and opened office in Chicago; removed to Calif., 1895; enlisted Aug., 1861; served as major 8th Ill. cav. in army of Potomac; was in battles of Fair Oaks, Malvern Hill, Frederickburg and Gettysburg; in winter of 1863–64 recruited and organized 17th Ill. cav.; commissioned col. and served in dept. of Mo.; bvtd. brig. gen.; mustered out Feb. 6, 1866; elected sheriff Cook Co., Ill., 1866; state senator, 1871; elected Lieut. Gov. Illinois on Rep. ticket with Gen. Richard J. Oglesby as governor in Nov., 1872; upon Gov. Oglesby's election to the U. S. Senate, Jan., 1873, succeeded to the gubernatorial chair and served full term 4 years, save 10 days. Appointed Asst. Treas. of U. S. at Chicago, Dec., 1881; resigned Sept., 1884.

Married Helen M. Judson, Jan. 20, 1848, in Chicago, Ill.

Address, Hollywood, Los Angeles, Calif.

*ALEXANDER BLACKBURN

Trustee, 1867–77. Born May 31, 1805, in Hamilton, Butler Co., O.

Farmer and Teacher. Prepared in common schools of Indiana. Was made honorary member of the G. A. R. when that post was organized in Macomb, Ill. First Pres. church of northern Ind. was organized in his log cabin at La Porte, Ind. Wrote frequently for Presbyterian books and magazines, also for local papers. Elder in Pres. church for sixty-five years, La Porte, Ind., and Macomb, Ill.

Married Delilah Polk, Jan. 28, 1828, in Vincennes, Ind. *Children*, William Maxwell, born Dec. 31, 1829; John, born Nov. 6, 1831; Margaret Polk, born Jan. 15, 1833; Anna Elizabeth, born June 19, 1842; Alexander, born Nov. 4, 1844; Charles Edward, born Sept. 19, 1847; three children died in infancy.

Died in Macomb, Ill., July 31, 1897.

*GEORGE STEPHEN BOWEN

Trustee, 1870–73. Born Nov. 30, 1829, at Ingham's Mills, Manheim, Herkimer Co., N. Y.

Moved to Chicago, 1849, and engaged in business with brother until 1871. President, Young Men's Library Assn of Chicago, 1861. Was instrumental in organizing the Woolen Manufacturers' Assn. of the Northwest, 1867, being first and only president of same. Leader in establishing a free public library in Chicago, 1871, and in 1873 raised money to build Chicago exposition. Organized industrial exposition of 93 people, 1879, who visited Mexico in interest of reciprocity. Instrumental in organizing Manufacturers' Assn. of Chicago, 1878. Mayor of Elgin, 1873–75; Pres. of Electric Light Co., Elgin, 1883; issued call to electric light men of the U. S. who met in Chicago and organized the Nat. Elec. Light Assn.; made honorary member, 1890. Nominated for Congress, 1876. Treasurer Grace M. E. Church, Chicago, for eight years; Pres. of Protestant Orphan Asylum, Chicago, two years. One of the principal organizers and builders of Chicago & Pacific R. R. Served as pres. Elgin Scientific Soc. Pres. North Pacific Trading Co., with offices in Chicago and Tokio, Japan, last few years.

Married Julia Emma Byington, May 1, 1854, at Salisbury Center, N. Y. *Children*, George E.; Anna C.

Died Jan. 12, 1905, Elgin, Ill.

*MASON BRAYMAN

Trustee, 1867–73. Born May 23, 1813, at Buffalo, N. Y.

Lawyer. Admitted to the bar, 1836; removed to Monroe, Mich., City Attorney, Munroe, 1838–41; edited a newspaper, 1841; practiced law, Spring-

field, Ill., 1842; special commissioner under government, 1843; revised and published statutes of Illinois, 1844–45; attorney for I. C. R. R., 1851; became promoter of railroad enterprises throughout Mo., Ark., and southwest. Major of 29th Ill. vol., 1861; in command of Ohio regiments at Natchez, 1864–65; presiding officer of com. to examine cotton claims and revive railroad interests in the south. Edited *Illinois State Journal*, 1872–73; practiced law at Ripon, Wis., 1873–77; appointed Governor of Idaho by Pres. Hayes, 1877–80; resumed practice of law at Ripon, 1880; afterwards settled in Kansas City, Mo.

Died Feb. 27, 1895, at Kansas City, Mo.

*ALEXANDER MONTGOMERY BROWN

Trustee, 1868–79. Born Dec. 11, 1818, in Paris, Bourbon Co., Ky.

Jurist and horticulturist. B. A., 1838, Hanover Coll. Studied law in Indianapolis, and practiced; removed to Paris, Ky., 1844; continued practice of law until he came to Illinois; removed to Villa Ridge, Pulaski Co., 1861. Elected to county judgeship three times. Pres. Ill. State Hort. Soc.; Editor of *Paris Citizen*, 1852–61. Member Presb. church.

Married Mary A. Maxwell, 1841, in Hanover, Ind. *Children*, Elizabeth, born 1842; Edward M., 1844; Jennie T., 1847; Alexander B., 1856; Emma G., 1858.

Died June 27, 1879, at Villa Ridge, Ill.

*DAVID ALLEN BROWN

Trustee, *ex officio*, 1870–73. Born Sept. 27, 1824, in Greensburg, Ky. f. William B. Brown. m. Harriet L. Allen.

Lawyer. Came to Ill. ,1833. Read law with Col. E. D. Baker. When Mexican War broke out helped raise a company of which he was second lieut., Co. I, in 4th Regiment, Ill. Vols. Present at Vera Cruz and Cerro Gordo. Afterwards took command of the company; ordered home after war when he took up law in office of Abraham Lincoln. Appointed circuit clerk of Menard County. In 1859 engaged extensively in farming. Vice-pres. State Board of Agr. two terms, and Pres. one, 1870–73. Member State Board of Railroad and Warehouse Commn., 1873. In 1884 appointed by Pres. Cleveland State Agr. Statistician for four years. Pres. Farmers' Mutual Insurance Co., 1892; re-elected three times. Member Presbyterian Church since 1841, and in 1869 with Dr. Patterson started Bates Presbyterian church; elder, 1869–92; delegate to the general assembly of Presby. Church, Portland, Ore., 1892.

Married Eliza J. Smith. *Children*, Sallie C., Mamie E., Carolyn, William J., of Spokane, Wash., and Harriet (wife of Rev. Wm. Gault).

Died Feb. 25, 1895, near Springfield, Ill.

E. L. BROWN

Trustee, 1867–71.

*JOHN H. BRYANT

Trustee, 1891–95.

*HIRAM BUCK

Trustee, 1872–74. Born Mar. 20, 1801, in Seneca Co., N. Y.

Farmer. Opened first hotel in Le Roy, 1837; Justice of the Peace, 1838–56; Post Master for seven years of this time; County Comm'r, Surveyor and Judge under the Constitution of 1848 for eight years; Supervisor of Empire Twp., four years; trustee of schools and school director at different times; Trustee of Lombard Univ., 1876. Member of Universalist Church; Charter member of Le Roy Masonic Lodge; Chaplain for years, also W. M. for years.

Married Mercy Karr, Apr. 4, 1827, in Hamilton Co., Ohio. *Children*, Amanda M., born July 10, 1828; Thomas L., born Oct. 23, 1831; Elizabeth R.,

born Feb. 21, 1834; deceased child, born Feb. 13, 1837; Martha E., born Dec. 14, 1838; Nancy, J., born Feb. 19, 1843; Charles Albert, born Aug. 19, 1849. Died May 12, 1888, in Le Roy, Ill.

SAMUEL A. BULLARD

Trustee, 1889–1907. (See No. 165)

HORATIO CHAPIN BURCHARD

Trustee, 1867–70. Born 1825, in Marshal, Oneida Co., N. Y.

Lawyer. Prepared in Beloit, Wis. Attended Hamilton Univ., N. Y., 1847–50. Pursued study of general law since 1850. Member of Congress, and Director of U. S. Mint. Published History of the U. S. Mint, and many articles on tariff, coinage. Member Congregational Church, Beloit, Wis.; Masonic bodies of Freeport; Freeport Club of State Hist. Soc.

Married Jane Lawrer, 1861, of West Point, Ill. *Child*, Edward L., born 1867.

Address, 34 Lincoln Boul., Freeport, Ill.

*JOHN CURTISS BURROUGHS

Trustee, 1867–70. Born Dec. 7, 1818, in Stanford, Delaware Co., N. Y.

Educator. Graduated, Yale, 1842; Drew Theological Sem., 1846. Preached at Waterford, N. Y., 1846–47; held pastorate at West Troy, 1847–52; First Baptist Church, Chicago, Ill., 1852, and helped to found the *Christian Times* and the *Standard*; inaugurated movement with Senator Douglas for establishment of Univ. of Chicago; first president, 1856; chancellor, 1876–78; member of board of education and later assistant supt. of Chicago public schools. Received S. T. D., Univ. of Rochester, 1858; LL. D., Madison Univ., 1869

Died Apr. 21, 1892, at Chicago, Ill.

MARY ELIZABETH BUSEY

Trustee, Mar., 1905—. Born June 21, 1854, in Delphi, Ind.

Prepared at Delphi and Oxford, Ohio. Graduated, Vassar Coll. Trustee Presbyterian Church; member of W. R. C. and Dames of the Loyal Legions; member of The Fortnightly Club of Urbana.

Married Samuel T. Busey, Dec. 25, 1877, at Delphi, Ind. *Children*, Marietta Ruth, Bertha, and Charles Powers.

Address, Urbana, Ill.

JOHN J. BYRD

Trustee, 1872–85.

MARY TURNER CARRIEL

Trustee, Mar. 6, 1897–1901. Born Oct. 30, 1845, in Jacksonville, Ill.

Prepared in Jacksonville, Ill. B. A., 1865, Jacksonville Presb. Acad. Officer, Vice-pres. Morgan County Historical Society; Pres. Morgan County Suffrage League; member, Illinois Syndoical Board of Freedmen, 1885; Recording Secretary of Springfield Presby. Home Missions, 1888—; Vice-pres. State Street Presb. Church, 1905–06; Pres. Ramabai Club, 1894; Pres. of Woman's Club, 1900–01; Pres. and at various times Sec. of Art Assn., etc.

Married H. F. Carriel, May 6, 1875, in Jacksonville, Ill. *Children*, Ella (Mrs. W. D. Roberts), born Feb. 26, 1876; Howard Turner, born May 12, 1877; Frederic C., born Mar. 26, 1879; Charles Arthur, born Dec. 8, 1883.

Address, Jacksonville, Ill.

WILLIAM W. CLEMENS

Trustee, 1887–93. Born Sept. 29, 1839, in Livingston Co., Ky.

Lawyer. Studied law and was admitted to the bar of Ky. at Smithland, Ky., in 1861; came to Illinois in Aug., 1862; graduated in Ann Arbor, Law

Dept., 1865; Practicing Law in Marion, Ill., 1865—. States Atty. of Williamson Co., 1880–84.

Address, Marion, Ill.

EMORY COBB

Trustee, 1867–93. Born Aug. 20, 1831, in Dryden, Tompkins Co., N. Y. f. William Cobb, Norton, Mass. m. Achsah Bradley, Conn.

Banker and farmer. Prepared in common schools and Ithaca Acad. Learned teleg. at age of 16. Operator in Buffalo; came West 1848. Operator at Fredonia and Cleveland. First Supt. of the Western Union Tel. Co., Chicago, Ill., organized in 1855; resigned 1867 on account of ill health; Director same Co., 1871–74; Vice Pres., Northwestern Teleg. Co. from 1863 until its consolidation with Western Union Co., 1874; Pres. First Nat'l Bank, Kankakee, Ill., from its organization, 1873, until 1893; director, 1873—. Director in The Eastern Illinois Trust and Savings Bank, Kankakee, 1902—; Pres. Kankakee Elec. Railway Co. from its organization, 1889, until Aug., 1905; Senior warden, St. Paul Episcopal Church, Kankakee, 1880—; Vice Pres. of Ill. Agr'l Board, 1869–82; Pres. of American Shorthorn Breeders' Assn., 1882–1902; Trustee of Univ. of Ill. from its orgainzation, 1867, to 1893; Pres. of Board Finance Committee, 1867–73; on Executive Com. during entire term of service. Member: Chicago Club, Social, 1882–1903; Union League Club, of Chicago, 1884–1904; Chicago Church Club from its organization, 1888—; Old Times Tel. Assn. of the U. S. from its organization to date. Lay delegate to the Triennial Conventions of the Protestant Episcopal Church of U. S., representing Chicago Diocese held at following places and times: New York, 1883; Chicago, 1886; New York, 1889; Baltimore, 1892; Minneapolis, 1895; Boston, 1904. Lay Delegate from St. Paul's Episcopal Church, Kankakee, Ill., to the Annual Conf. of the Chicago Diocese, successively, 1867—.

Married Isabelle Haven, 1858, in Chicago, Ill. *Children*, Charles Haven, born Feb. 17, 1860; William Walter, born Nov. 14, 1862; Duane Phillips, born Nov. 14, 1867.

Address, Kankakee, Ill.

*JAMES C. CONKLING

Trustee, 1879–80. Born Oct. 13, 1816, in New York, N. Y.

Lawyer. Prepared at Morristown, N. J., B. A., 1835, Princeton. Entered law office of Henry A. Ford, and read law there about three years. Came to Ill., 1838, and located in Springfield; obtained license from supreme court and commenced practice of law; formed partnership with Cyrus A. Walker, of Macomb; became associated with Gen. James Shields, Auditor of State, 1841; elected mayor of Springfield, 1845; elected member of Legislature from Sangamon Co., 1851, and served one term; delegate to the Bloomington Convention, 1856; chosen a presidential elector for Ill., in 1860 and in 1864; during Civil War appointed by Gov. Yates as state agent to settle the claims of the State against the gen. Govt. for equipment of volunteers; elected a representative from Sangamon Co., to legislature 1866, and drew up and introduced bill which was passed into a law, providing for the erection of a new State house in Springfield; one of the fourteen members of Lincoln Monument Assn., 1867; received from Pres. Harrison appointment of Postmaster in Springfield, 1890, and retained office four years. Was a practitioner at the bar, a participant in public affairs and was actively engaged in business pursuits. Delivered address on dedication of Oak Ridge cemetery, May, 1860; lecture on Early Bench and Bar of Illinois, read before the Chicago Bar Assn., Jan., 1881. Member Second Presb. Church of Springfield; ruling elder of same about thirty years, until his death.

Married Mercie A. Levering, Sept. 21, 1841, at Baltimore, Md. *Children*, Clinton L., James, Charles, Annie V., and Alice.

Died Mar. 1, 1899, at Springfield, Ill.

MARTIN CONRAD

Trustee, *ex officio*, 1901–03. Born 1844, in Utica, N. Y.

Lawyer. Studied law at Lake Forest Univ. Was private in Co. C., 13th Wis. Inf. Attorney and General Agent for the Peter Schuelter Co., mfrs. wagons for thirty years. Published Forestry for Profit, Hints on the Law of Contracts; Agency and Bailments. Vice. Pres. Ill. State Board of Agriculture.

Married Frances A. Osborn, Chicago, Ill.

Address, Chicago, Ill.

SHELBY M. CULLOM

Trustee, *ex officio*, 1877–83. (See H3)

JOSEPH OSCAR CUNNINGHAM

Trustee, Mar. 1867–Mar., 1873. Born Dec. 12, 1830, in Lancaster, Erie Co., N. Y.

Lawyer. Prepared in the log schoolhouses of Huron County, Ohio. Attended Baldwin Coll., Berea, Ohio, and Oberlin Coll.; partial course at Union Law Coll.,,Cleveland, Ohio. Served one term as Judge of the County Court of Champaign Co., Ill., ending in 1865. Has been Prohibitionist candidate for both houses of the Gen. Assembly of Ill. and for Circuit Judge, but always defeated. Joint author of Jones and Cunningham's Practice in the County Courts of Illinois, and author; History of Champaign County; Some Facts in the Judicial History of Illinois; The Republican State Convention of 1856 and of those who Participated in it, read before the Ill. State. Hist. Soc.; William Wells, the Hero of the Massacre of Chicago; Pioneer Boyhood on the Firelands, read before the Firelands Hist. Soc., of Norwalk, Ohio. Member, the Hist. Soc. of Ill. and of the Firelands Hist. Soc. of Ohio; for more than 40 years of M. E. Church; twice repr. in the Gen. Conf. and for more than 38 years steward and trustee in local church.

Married Mary Margaret McConoughey, Oct. 13, 1853, at Bainbridge, Geauga Co., Ohio.

Address, 922 W. Green St., Urbana, Ill.

CHARLES DAVISON

Trustee, 1905–11. Born Jan. 13, 1858, in Lake Co., Ill.

Surgeon. Prepared in public schools, Wauconda Acad., and by private tutors. M. A., 1883, Chicago Medical Coll. Interne Cook County Hospital, 1883–84, by competitive examination; practicing medicine and surgery in Chicago, 1884—. Asst. Surgeon, Ill. Charitable Eye and Ear Infirmary, 1887–92; Attending Surgeon, Cook County Hospital, 1894—; same at West Side Hospital, 1896—; Prof. Surgical Anatomy, Coll. of Physicians and Surgeons, 1899–1900; Adjunct Prof. Clinical Surgery, 1900–03; Adjunct Prof. Surgery and Clinical Surgery, 1903–04; Prof. Surgery and Clinical Surgery, 1905—; Prof. Surgery, Chicago Clinical School, 1896–1906. Contributor to current medical literature. Member Amer. Med. Assn.; Ill. State Med. Soc.; Chicago Med. Soc.; Miss. Valley Med. Assn.; Chicago Surgical Soc. Member of M. E. Church; Knights Templar and Mystic Shrine; Illinois Club; Westward Ho Golf Club.

Married Mary L. Kidd, 1887, Chicago, Ill. *Child*, Charles Marshall, born Apr. 16, 1896.

Address, office, 1010–103 State St., Chicago, Ill.; Res., 955 Jackson Boul.

CHARLES SAMUEL DENEEN

Trustee, *ex officio*, 1905–08. Born May 4, 1863, in Edwardsville, Ill.

Governor of Illinois. Prepared in public schools, Lebanon, and McKendree Coll. Taught school about three years; studied law; admitted to bar. Elected to Ill. House of Representatives, 1892; served one term attorney for State's Atty., Cook Co., Ill., 1896–1904; governor of Illinois, 1904–08.

Married Bina Day Malone of Mt. Carroll, Ill., May 10, 1891.

Address, Springfield, Ill.

JAMES K. DICKIRSON

Trustee, *ex officio*, 1903–05. Born Feb. 13, 1845, in Lawrence Twp., Lawrence Co., Ill.

Farmer and Commercial Salesman. Limited education in common school. Served in 70th Ill. Infantry, 1862. County Clerk, Lawrence Co., 1877–82. One Editor *Democratic Herald*, Lawrenceville, Ill. Member Christian Church; Elder in Lawrenceville Christian Church for thirty years.

Married Nancy A. Warner, Oct. 22, 1871, at Allison, Ill. *Children*, Lizzie A., born Sept. 7, 1872; Mary Warner, born Aug. 10, 1892, (died June 10, 1896).

Address, Lawrenceville, Ill.

*MATTHIAS LANE DUNLAP

Trustee, 1867–75. Born Sept. 21, 1814, in Cherry Valley, N. Y.

Farmer, fruit grower, and editorial writer. Prepared in common schools. War correspondent for Chicago *Tribune*, Miss. River Campaign, 1862. Member of Illinois House of Representatives, Session of 1865, from Cook County; nominated for Lieut. Governor, but declined, 1856; member Board of Supervisors, Champaign Co.; Editor *Illinois Farmer*, pub. at Springfield, Ill., 1859; Agricultural Editor, Chicago *Tribune* for twenty-five years; correspondent of many agricultural papers. Member of Masonic order.

Married Emeline Pierce, Jan. 7, 1838, Chicago, Ill. *Children*, Hiram J., Oscar, Merton, Albert, Ernest, Ella, Henry M., Louie and Eva.

Died Feb. 14, 1875, at "Rural Home," Savoy, Ill.

SAMUEL DYSART

Trustee, 1889–90. Born Sept. 14, 1834, in Huntingdon Co., Penn.

Farmer. Prepared in common schools and Mountain Acad., Huntingdon Co., Penn. Came to Illinois, Mar. 1, 1855, and commenced the improvement of present home. Returned to native State, Feb., 1858, for a short time. First ten years after settlement on farm were spent in improvements. in 1866, established a herd of Short Horn cattle, and Berkshire swine. In 1874, elected vice pres. of State Board of Agriculture, and served for twenty years. Appointed by Pres. Hayes, Live Stock Commissioner at Paris Exposition, 1878. Chosen Pres. of the State Board of Agr'l, 1886–88. Visited Europe for purpose of investigating the breeding of Draft Horses, 1887. Appointed by Governor Fifer, Commissioner of the Columbian Exposition, 1892. Secretary of the Farmers' Mutual Fire Insurance Co. for thirty-three years. Retired from active business, 1904.

Married Margaret J. Henderson, Feb. 24, 1858, in Penn. *Children*, seven.

Address, Franklin Grove, Ill.

PARKER EARLE

Trustee, 1885–91. Born Aug. 8, 1831, at Mt. Holly, Vt.

Fruit Grower at Roswell, New Mex. Pres. twice of Ill. Hort. Soc.; Pres. for 16 years of Amer. Hort. Soc.; Director of Dept. of Hort. at Colton Centennial, New Orleans, 1884. Published many articles in Agr. and Hort. papers; addresses before Hort. Socs., Farmers' Conventions, etc.

Married Melanie Tracy, Aug. 24, 1855, at Dwight, Ill. *Children*, Franklin Sumner, born Sept. 4, 1856; at Dwight, Ill.; Charles Theodore, born 1861, at Cobden, Ill.; Mary Tracy, born 1864, at Cobden, Ill.

Address, Roswell, New Mex.

RICHARD EDWARDS

Trustee, *ex officio*, 1887–91. Born Dec. 23, 1822, in Aberistwith, South Wales.

Educator. Attended State Normal School, Bridgewater, Mass., and Rensselaer Polytechnic Inst., Troy, N. Y. B. Nat. Sci., 1847, Rensselaer Inst.; C. E., 1848, Harvard Univ.; M. A. (hon.), 1863; LL. D. (hon.), 1867,

Shurtleff Coll.; D. D., (hon.), 1891, Blackhurn Univ. Offices: Prin. State Normal School, Salem, Mass., 1853–57; Prin. St. Louis City Normal School, 1857–62; Pres. State Normal Univ., Normal, Ill., 1862–76; State Supt. of Public Instruction, Ill., 1887–91; Pres. Blackburn Univ., Carlinville, Ill., 1891–93. Compiled two series of Readers emphasizing certain pedagogical principles, 1867 and 1880. Addresses: Address on the Life and Services of Nicholas Tillinghast, *Barnards Journal*, Dec., 1856; Address on the Life and Service of Cyrus Pierce; Address on the Life and Services of Mary Jane Cragin; last three published in the *Nat'l Teachers' Monthly*, 1875; The Heritage of Culture; Universal Education; Life and Character of Abraham Lincoln; Decennial Address at the State Normal Univ., 1872; The Worth of a State Hist. Soc., 1900; The Rise and Progress of Normal Schools in the United States, *Public School Journal*, 1896. Member: Ill. Industrial League, 1858; Ill. Nat. Hist. Soc., 1862; State Teachers' Assn. (Pres. 1863 and 1864); Page Literary Assn., 1864; Nat'l Educational Assn.; Pastor of Congregational Church, Princeton, Ill., 1876–85; Ill. Central Assn. of Congr. Churches, 1876; Amer. Inst. of Civics, 1886; Ill. State Hist. Soc., 1900; College Alumni Club, Bloomington, Ill.; Bloomington Presbytery.

Married Annie M. Edwards. *Children*, Richard Arthur, born Nov. 9, 1851; Ellen S., born Aug. 23, 1853; Mary C., born June 20, 1855; Nicholas T., born July 8, 1857; George H., born May 25, 1860; Walter A., born Sept. 17, 1862; Ralph A. born Mar. 23, 1865, (died Jan. 15, 1869); Owen M. and Florence M., born Apr. 3, 1868; Frederick N., born July 9, 1870, (died Mar. 26, 1874).

Address, 1401 Park St., Bloomington, Ill.

SAMUEL EDWARDS

Trustee, 1867–73.

*GEORGE C. EISENMAYER

Trustee, 1883–89. Born July 9, 1820, in Hassloch, Germany.

Farmer. Prepared in home school. Served in Civil War the last three months of War, near Alton, Ill. Took great interest in politics and did all he could for his country. Was correspondent for several agricultural and farm journals.

Married M. Emig, 1845. *Children*, Alvina (Mrs. R. Hughes), born 1852, in Mascoutah; Matilda L., born 1861; Arthur W., born 1864; Ida, born 1867.

Died Aug. 23, 1893, in Mascoutah, Ill.

JOHN M. EULL

Trustee, 1873.

LAURA B. EVANS

Trustee, 1903–09. Born Oct. 6, 1860, at Weston, Mo.

Prepared in Waynesville, Ill. Pres. Woman's Relief Corps, three years; Worthy Matron Eastern Star; Grand Rebeccah Order; member Presbyterian Church; Pres. Ladies' Aid Soc. for years; Pres. Woman's Club; honorary member of Nu Sigma Phi Sorority; Court of Honor; Ben Hur; member Library Board for eight years, Pres. for three years.

Married Charles E. Evans, Oct. 10, 1877, Waynesyille, Ill. *Children*, Kenneth U., born Feb. 10, 1882, in Waynesville, Ill.; Bessie B., born Feb. 19, 1885, in Taylorville, Ill.

Address, 412 First St., Taylorville, Ill.

JOSEPH W. FIFER

Trustee, *ex officio*, 1889–93. Born Oct. 28, 1840, Stanton, Va.

Lawyer. Graduate Wesleyan Univ., Bloomington, Ill., 1868. Studied law and was admitted to the bar, 1870. Corporation Counsel for Bloomington, 1871; State's Attorney, McLean Co., 1872–80; State Senator 32d and 33d Gen. Assemblies; Governor of Illinois, 1888–92. Member Interstate Commerce Comm'n, 1904—. Served as private in 33d Ill. Inf., throughout

the Civil War. Dangerously wounded at Jackson, Miss., 1863, but recovered and reentered service.

Married Gertrude Lavis, June 15, 1870, Bloomington, Ill.

Address, Bloomington, Ill.

*WILLARD CUTTING FLAGG

Trustee, 1867–78. Born Sept. 16, 1829, in Moro, Ill.

Prepared in Wyman Inst., St. Louis, Mo. B. A., 1854, Yale. Served in Army as Enrolling officer, 1862, Madison Co., Ill. Appointed by President Lincoln Internal Revenue Collector 5th Dist., Ill., 1861–69; State Senator, 1869–73; member Republican State Comm., 1860. Horticultural Editor, *Prairie Farmer*. Pres. Ill. State Farmers' Assn., 1873–75; Secy. Amer. Pomological Soc., 1873–74.

Married Sarah Smith, Feb. 13, 1856, at St. Louis, Mo. *Children*, Bessie, born May 4, 1857, (died June 28, 1859); Jennie, born Feb. 13, 1860, (died Sept. 18, 1860); Isabel (Mrs. O. M. Hatch, Jr.), born June 17, 1861; Mary W. (Mrs. E. L. Gillham), born Feb. 17, 1863; Willard G., born Mar. 28, 1864, (died Dec. 18, 1864); Norman G., born Aug. 4, 1867.

Died Mar. 30, 1878, at Moro, Ill.

LUCY L. FLOWER

Trustee, 1895–1901 (first woman member elected). Born May 10, 1838, Boston, Mass.

Prepared in Parker Collegiate Inst., Brooklyn, N. Y. Member of Chicago School Board, June, 1891; largely instrumental in introducing kindergartens in the Chicago Public Schools, in establishing the Parental School, the St. Charles Home for Boys, and in securing the Juvenile law; also helped organize the Illinois Training School for Nurses and was the Pres. of the Board of Managers for ten years until obliged to leave Chicago. Published numerous articles on education, philanthropy and interest of children generally. Member and Pres. Chicago Woman's Club; League of Cook Co.; Illinois Training School for Nurses League; member Chicago Fortnightly Club, and many lesser organizations.

Married James C. Flower of Wisconsin, Aug., 1862, in Washington, D. C. *Children*, Elliott; Harriet D. (Mrs. Dunlap Smith); Louis B.

Address, Chicago, Ill.

GEORGE ALANSON FOLLANSBEE

Trustee, 1883–89. Born Feb. 26, 1843, in Cook County, Ill.

Lawyer. Prepared in Milwaukee High School. B. A., Lawrence Univ., Appleton, Wis., 1865; M. A., 1867, do.; LL. B., Harvard Law School, 1867. Member of law firms: Follansbee, McConnell & Follansbee, 205 La Salle St., Chicago, and McConnell & Follansbee, 111 Broadway, New York. Ex Vice-Pres., Amer. Bar Assn.; Ex. Pres., Ill. StateBar Assn.; Chicago Bar Assn.; Ex Pres., Chicago Literary Club; Law Club of City of Chicago; Harvard Club; Union League Club, Chicago; Unitarian Church.

Married Susan D. Davis, Apr. 14, 1869, at Appleton, Wis. *Children*, Mitchell D.; Mrs. Blanche Follansbee Caldwell; Mrs. Susan Follansbee Hibbard; Alanson; Eunice D.

Address, 205 La Salle St., Chicago, Ill.

*THEOPHILUS THORN FOUNTAIN

Trustee, 1873. Born Aug. 12, 1844, in Washington Co., Ill.

Lawyer. Prepared in Benton and Du Quoin, Ill., McKendree Coll. and Ann Arbor, Mich. Scientific Course and Law, Univ. of Mich, 1866–70. Was in Army, Civil War, Lieut. and Capt. of Co. R., 13th Reg. Ill. Cav., 1863–66; master in Chancery for several years, between 1873 and 1884; member State Legislature, 1874–76; was candidate for the nomination to Congress from this district, was defeated by J. R. Thomas, in 1878; Practiced

Law in Chicago, 1887–90; failing health compelled him to go South; spent some time in New Mexico; returned to his home, in Du Quoin a year before his death. Member I. O. O. F. and several local organizations.

Married Mrs. E. Williams, Nov. 29, 1885, at Golconda, Ill.

Died Oct. 3, 1892, in Du Quoin, Ill.

JOSEPH H. FREEMAN

Trustee, *ex officio*, 1898–99.

WILLIAM HOUSTON FULKERSON

Trustee, *ex officio*, 1899–1901. Born Sept. 9, 1834, in Tazewell, Tenn.

Stock Farmer. Prepared in McMin Acad., Rogersville, Tenn., and United States Mil. Acad., West Point. Served in Mormon War, 1857, as Indian Scout, 1858–59; served in the Confederate Army, 1861–65; was Col. of the 63d Tenn. when Gen. Lee surrendered, Apr. 9, 1865. Was County Comm'r, 1875–78; Gen. Man., St. Louis, Jerseyville and Springfield (now Chicago, Peoria & St. Louis) R. R., 1881; member, Ill. State Board of World's Fair Comm'rs, 1893; member, Ill. State Board Agr., 1887–98; pres. same, 1899–1900.

Married Cornelia T. Russell, Oct. 17, 1861, in Rogersville, Tenn. *Children*, James W. (deceased); Joseph R.; Frank E.; Frances R.; Sarah B. (Mrs Judge Charles S. White).

Address, Jerseyville, Ill.

LAFAYETTE FUNK

Trustee, 1891–93. Born Jan. 20, 1834, at Funk's Grove, Ill.

Farmer and Stockraiser. Prepared in log school at Funk's Grove. Graduated Ohio Wesleyan Univ., scientific course, 1858. Was Supervisor of Township twelve years; member lower house of Legislature, 1882–83; member Senate, 1884–86; member State Board of Agr., twenty years.

Married Elizabeth Paullin, Jan. 12, 1864. *Children*, Eugene, born Sept. 3, 1867; Paul, born July 9, 1871, (died Jan. 2, 1873); De Loss, born Sept. 1, 1882.

Address, Shirley, Ill.

O. B. GALUSHA

Trustee, 1868–77.

*DANIEL GARDNER

Trustee, 1873–81. Born Dec. 18, 1815, at Warehouse Point, town of Windsor, Conn.

Was County Comm'r of Licking Co., Ohio, 1854–58; member Ohio Senate 1856–58; First Mayor of Champaign, Ill., 1860. Member of Chicago Board of Trade, 1862–82; Pres. and Director, Champaign Co. Fair Assn. and many other local organizations.

Married Mary Josephine Hodges, Apr. 6, 1840, at Homer, Ohio. *Children*, Frederick Cheney, born Dec. 25, 1840, (died Oct. 20, 1842); Emily Cheney, (Mrs. Henry Swannell), born July 26, 1843; Dick Hodges, born Nov. 8, 1847; Olive Augusta (Mrs. N. A. Lloyd, Cin., O.); Willis Smith, born Apr. 21, 1856; Jessie, born Apr. 27, 1863.

Died Feb. 13, 1883, in Champaign, Ill.

*DANIEL B. GILLHAM

Trustee, *ex officio*, 1875–79. Born Apr. 29, 1826, at Wanda, Madison Co., Ill. f. John Gillham.

Prepared in Saline school house, near Wanda, and McKendree Coll. Engaged in stock raising and agriculture. Member State Board of Agr. for twenty years, several times its Pres.; Pres. Board of Trustees of Shurtleff Coll., Upper Alton, for many years. Member of Democratic State Central comm.; member of the 27th General Assembly; elected to the State Senate, 1882, holding seat until 1886. Retired from active life a few years before death. Member of Baptist church.

Married. *Children*, one son and five daughters.

Died at Upper Alton, Ill.

*MOORE C. GOLTRA

Trustee, 1867–73. Born Oct. 29, 1810.

Came to Illinois in 1836. Indentified with the early development of this State; contractor and builder of the first Institution for the Insane, Jacksonville, and for the School for the Deaf. One of the first members of the Board of Trustees, and one of the men who located the lands set aside by the Government for the University. Member of State Board of Agriculture.

Died Apr. 11, 1881.

DAVID GORE

Trustee, *ex officio*, 1893–97. Born Apr. 5, 1827, Trigg County, Ky.

Retired Stockman. Came to Illinois, 1833, and remained in Madison County until 1847, when he enlisted in Mexican War. Returned to Illinois, and engaged in farming extensively. Removed to Macoupin County. Educated by self study. Invented many implements and devices, notably the first riding plow. Raised the best breeds of live stock, and for many years his farm was the home of splendid herds of Short Horn cattle and the finest herd of Berkshire swine to be found in the United States. Member State Board of Agr., 1880 until 1896; Pres. of the Board, 1892–96. Elected member of the State Senate, 1884; Auditor of Public Accounts of the State of Illinois, 1893–97. Vice-Pres. of Ill. World's Fair Comm'n, 1893. Retired 1897.

Address, Carlinville, Ill.

*NELSON W. GRAHAM

Trustee, 1891–97.

*L. L. GREENLEAF

Trustee, 1871–77. Was a resident of Evanston for many years.

*JOHN MILTON GREGORY

Trustee, 1867–73. (See Faculty)

CLARK ROBINSON GRIGGS

Trustee, 1869–73. Born Mar. 6, 1824, in Mass.

Removed to Champaign county, 1859. Before coming West served a term as member of legislature of Mass. Engaged in trade in Urbana. Appointed by Col. W. N. Coler sutler for 25th Regiment. Career and success as Legislative member gave him prestige as a railroad man. Secured charter for Danville, Urbana, Bloomington & Pekin R. R. Was influential in locating the University.

Lives in New York.

*FRANCIS BOGGS HALLER

Trustee, 1873. Born Oct. 13, 1826, at Lewistown, Pa.

Physician. Prepared in Hillsboro Acad.; Univ. of Mo., 1851; Jefferson Med. Coll., 1865. Located in Vandalia in 1851 for practice of medicine, where he remained until his death. Member of County, District, and State Med. Socs., Pres. of latter, 1866; member Amer. Med. Assn.; Methodist Church; The Masonic Fraternity, and for many years Master of Lodge in Vandalia; for years a member of State Board of Charities.

Married Lucinda R. Higgins, May 22, 1856, in Chandlerville, Ill. *Children*, Mary, Minnie and Maude.

Died Sept. 14, 1895, in Vandalia, Ill.

*JOHN MARSHALL HAMILTON

Trustee, *ex officio*, 1883–85. Born May 28, 1847, in Richwood, Union county, Ohio. f. Samuel Hamilton. m. Nancy McMorris.

Lawyer. Prepared in country schools and Acad. at Henry, Marshall Co., Ill., and Ohio Wesleyan in 1868. Enlisted in Company I, 141st Ill. Inf., served about seven months. Taught in Acad. at Henry, 1869; taught Latin at Ill. Wesleyan Univ. and studied law; admitted to bar 1870; formed

partnership with J. H. Rowell. Vice-Pres. State Bar Assn. two terms; state senate 28th senatorial district, 1876–80; on state ticket for lieut. governor, 1880; governor of Ill., 1883–85; Member Scarlet degree of Odd Fellowship; Knights of Pythias; trustee of First M. E. Church at Bloomington.

Married Helen M. Williams of Bloomington, July, 1871. Three children.

*DAVID S. HAMMOND

Trustee, 1867–70. Born Jan 15, 1811, in Washington Co., N. Y.

Came West 1840 and settled on small farm in Hanover Twp., Cook Co., Ill. Was a carpenter. Built Tavern in 1848 on old Galena & Chicago stage road; was assessor one term; supervisor fourteen years; chairman seven years; elected Sheriff of Cook Co., 1862; appointed railroad and warehouse comm'r by Gov. Palmer, and served four years; one of the trustees that located the Insane Asylum.

Married Laura A. Barnard, 1839, at Glen Falls, N. Y. *Children*, Eugene G., born 1848; Mary A. Hammond-Gilbert, born 1846; Edward D. Hammond, 1852.

Died May 26, 1883, at Hammonds' Station, Kane Co., Ill.

GEORGE HARDING

Trustee, 1867–68.

O. A. HARKER

Trustee, 1890–91. (See Faculty)

R. R. HARRINGTON

Trustee, 1871–77.

CYRUS HARTWELL

Trustee, 1873.

*GEORGE SAMUEL HASKELL

Trustee, *ex officio*, 1891–93. Born Oct. 4, 1838, at Rockford, Ill.

Prepared in Antioch, Ohio. Alderman of City of Rockford, Ill. Member of State Board of Agr'l, 1880—. Member Masonic Blue Lodge, Chapter and Commandery.

Married Lydia E. Howell, Dec., 1859, Battle Creek, Mich. *Children*' Geo. Edward, born Apr. 5, 1861, (died Nov., 1869); Mark Tracy, born Nov., 1863, (died Mar., 1881).

Died Aug. 12, 1891, at Rockford, Ill.

FREDERIC L. HATCH

Trustee, 1899–1905. (See No. 22)

*SAMUEL SNOWDEN HAYES

Trustee, 1867–70. Born Dec. 25, 1820, at Nashville, Tenn.

Lawyer and Politician. Engaged in drug business for two years, 1838–40, at Shawneetown, Tenn. Began study of law and was admitted to practice in 1842, settling at Mt. Vernon and later at Carmi, Ill. Took interest in politics early, stumping the southern counties for the Democratic party in 1843–44. Delegate to the Memphis Commercial Conv., 1845; elected to lower House of the State Legislature, 1846; relected in 1848. Raised company for service in Mexican War, 1847, but did not serve. Delegate to State Constitutional Conv., for White Co., 1847; Democratic Presidential Elector, 1848; removed to Chicago about 1852; City Solicitor and City Comptroller, 1862–65. Delegate to Nat'l Dem. Conv. at Charleston and Baltimore, 1860, and earnest worker for Douglas in following campaign. Last public service was as Delegate from Cook county to the State Constitutional Conv. of 1869–70.

Died

J. P. HUNGATE

Trustee, 1867–68.

*OBADIAH HUSE

Trustee, 1873. Born July 1, 1810, Concord, N. H.

Prepared at Kertz Hill, Me. Pursued th estudy of Divinity. Held many civil honors and positions.

Married Mary Knight, 1840, at Freibury, Me. *Children*, Fred Dresden, born 1850; Marie Castine, born 1854; Florence, 1856.

Died Oct. 13, 1887, at Evantson, Ill.

*SAMUEL M. INGLIS

Trustee, *ex officio*, 1895–98. Born Aug. 15, 1838.

Received early education in Ohio; came to Illinois in 1856, and graduated with first honors from the Mendota Collegiate Institute in 1861. Enlisted in 104th Ill. Inf., 1862; discharged for disability. Took charge of an Academy at Hillsboro, 1865, meanwhile studying law with the late Judge E. Y. Rice; Supt. of public schools at Greenville, 1868–83; Professor of Mathematics in the Southern Normal Univ. at Carbondale, 1883–86; transferred to chair of Literature, Rhetoric and Elocution, 1886. State Supt. of Public Instruction 1894–98.

Died June 1, 1898, at Kenosha, Wis.

DARIUS JOHNSON

Trustee, 1873.

JOHN S. JOHNSON

Trustee, 1867–73.

JAMES W. JUDY

Trustee, *ex officio*, 1895–97. Born May 8, 1822, Clarke Co., Ky.

Farmer. Was Col. of 114th Ill. Inf., 1862. Farming in Menard Co., Illinois, since 1851; also traveled in selling thoroughbred cattle and as auctioneer from Canada to California and from Minneapolis to San Antonio, Texas, and over all the intermediate country where such cattle were raised. Member State Board of Agr., 1895—. Member of the Christian Church near Tallula for 53 years.

Married Kate A. Simpson, Mar. 23, 1851, Menard Co. *Children*, Emma Adelaide, William Scott, Charles Carrol, Maria Luella, James Joseph and Julia Birdie.

Address, Tallula, Ill.

GEORGE F. KENOWER

Trustee, 1881–83. (See No. 71)

LEONIDAS HAMLINE KERRICK

Trustee, 1903—. Born in Franklin Co., Ind., Oct. 16, 1846.

Farmer. Prepared in public and private schools of Indiana, and at home. B. S., 1866, Ill. Wesleyan Univ.; M. A., *in cursu*. Licensed to practice law, 1868. Was with Major J. W. Powell in Geological Survey, 1867, first year of his work in the West. Member of Illinois House of Rep., 27th General Assembly. Member M. E. Church; Delegate to Gen. Conf., 1900, Chicago; Pres. Amer. Aberdeen-Angus Ass'n, 1902–03; vice-pres. Amer. Breeders' Assn., 1904–06; Trustee Ill. Wesleyan Univ., since 1888.

Married Sallie E. Funk, Oct. 29, 1868, Bloomington, Ill. *Children*, William, born July 26, 1869, (died July 11, 1873); Daisy, born Jan. 30, 1871, (died July 20, 1873); Idelle B., born June 13, 1874.

Address, Bloomington, Ill.

DR. WILLIAM KILE

Trustee, *ex officio*, 1869–70.

*EDWARD KITCHELL

Trustee, 1869.

Died 1869.

JOHN LANDRIGEN

Trustee, *ex officio*, 1882–87.

LUTHER LAWRENCE

Trustee, 1867–73

LEWIS L. LEHMAN

Trustee, 1905–09. Born Aug. 13, 1845, Bruchsal, Baden, Germany.

Pres. First Nat'l, Bank, Mattoon, Ill. Prepared in Bruchsal Gymnasium. Served in Army, enlisted Aug. 11, 1862, in Co. B, 86th Ill. Vol. Inf.; mustered out July, 1865. Clerk Circuit Court, Marshall Co., Ill., 1868–73; Member City Council, Mattoon, ten years; County Board, 1885–95–1902 (chairman 1901); Pres. Board of Education, Mattoon, 1897–1904; Pres. Library Board, 1896–1906; State Senator, 32d District, 1888–92.

Married Ella M. Granger, Dec. 12, 1888, at Mattoon, Ill. *Children*, Marion, born Oct. 28, 1889; Louis Harry, born Aug. 6, 1895.

Address, Mattoon, Ill.

WILLIAM LINDSAY

Trustee, 1873.

A. B. McCONNELL

Trustee, *ex officio*, 1867–68.

FRANCIS MARION McKAY

Trustee, 1885–1901. (See No. 276)

WILLIAM McKINLEY

Trustee, 1903–05. Born Sept. 5, 1856, in Petersburg, Ill.

Farmer, Congressman, etc. Prepared in Champaign, Ill. Attended Univ. of Ill. two years. Prominent in electric traction interests of Illinois. Organized Illinois Traction System. Member House of Rep. Member of City Council; all Masonic orders; Knights Pythias; Elks; Clubs, Union League, Illinois Athletic Club, Chicago; Art Club, Philadelphia; Army and Navy, Washington; Cumberland, Portland, Me.

Married Kate W. Frisbee, July 23, 1881, at Chicago.

Address, Champaign, Ill.

ALEXANDER McLEAN

Trustee, 1876–1901. Born Sept. 24, 1833, in Glasgow, Scotland.

Real Estate and Insurance Agent. Prepared in Public Schools in Scotland. In Militia, 1856–58; commissioned 2d Lieut. by Gov. Mattison and Deputy Provost Marshall, 1863–64. Member of City Council of Macomb, 1858–59; Mayor, 1873–76; elected four times; was elector in 1876 and selected as messenger to carry vote to Washington on Hayes campaign; Deputy Circuit Clerk, McDonough Co., eight years. Wrote a history of McDonough Co. Appointed a member of Board of Trustees, Univ. of Ill. by Gov. Oglesby and elected three times, six year terms, the longest continuous membership on board. Member: Moderator of Salem, twenty-five years; Baptist Assn. of Ill.; Macomb Club, twenty-seven years; Treasurer of the Grand Lodge, A. O. U. W. of Ill.; Grand Sec. of I. O. M. A., twenty-four years; member of Supreme Council of Masonic order 33rd degree; I. O. O. F., fifty-one years, filled all offices in subordinate lodge; K. O. Lodge, twenty-five years; Knight Templar, forty years; and other beneficiary and assessment orders.

Married Martha J. Randolph, Dec. 31, 1856, near Macomb, Ill. *Children*, Wm. R., born Mar., 1858; John B., born Dec. 21, 1859; Benj. F., born Mar. 29, 1862; Alex., Jr., born Mar. 27, 1864; Fred R., first, 1866; Fred. R., second, Mar. 6, 1869; Edgar R., born May 14, 1873; Wm. R., second, Jan. 21, 1878; I. R., born March 3, 1875; Walter R., born Nov. 16, 1881.

Address, Macomb, Ill.

L. B. McMURRAY

Trustee, 1867–73.

*ISAAC SANDERS MAHAN

Trustee, 1867–75. Born Oct. 4, 1828, in Sardinia, Ohio.

Minister. Prepared in Lexington High School, Ill. M. A., Knox Coll.

Married Jane H. Sherman, Oct. 10, 1853, in Peoria, Ill. *Children*, Henry W., Dec. 3, 1854; in Weathersfield, Ill; Jennie C., Jan 6, 1859, Tonica, Ill.

Died Oct. 31, 1893, in Chicago, Ill.

JOHN L. MANSFIELD

Trustee, 1873.

*ROSWELL B. MASON

Trustee, 1873–83. Born Sept. 19, 1805, in New Hartford, Oneida Co., N. Y.

Prepared in District School, New Hartford Acad.; studied engineering at a select school in Utica, two years. Appointed Supt. of Morris Canal; Located and constructed Housatonic Railroad and was engineer and supt., 1836–48. Built Ill. Cent. R. R., 1851–56; built bridge over Mississippi between Dubuque and Dunlieth, 1867–68; built New York and New Haven R. R. and was Supt.; built Illinois Central R. R. from Dubuque to Sioux City, 1857–59; was connected with Chicago & Alton R. R. and was Land Commissioner for Ill. Cen. R. R. Appointed by Ill. Legislature member of Board of Public Works in Chicago to take charge of lowering summit of Illinois and Michigan Canal, 1865–69; Mayor of Chicago, 1869–71. Published reports and articles on public works, last one on drainage canal. Was member of Board of Engineers in Chicago and at one time pres. Elder of Fourth Presbyterian Church; one of original incorporators of the Presby. Theol. Sem., organized Feb. 16, 1857, and a director and trustee almost continually.

Married Harriet Lavinia Hopkins, Sept. 6, 1831, Parsippany, N. J. *Children*, Sarah Caroline (Mrs. Henry G. Miller of Chicago), born 1833; George Arnold, born 1835, (killed on railroad, 1855); Alice Lindsley, (Mrs. Rev. J. H. Trowbridge), 1837; Edward Gay, 1839, (died Dec. 18, 1898); Roswell Henry, born 1841; Harriet Hopkins, (Mrs. W. F. G. Anderson of Glasgow, Scotland) 1845; Henry Burrall, born 1848; Alfred Bishop, born 1851.

Died Jan. 1, 1892, in Chicago, Ill.

*SYLVESTER M. MILLARD

Trustee, 1879–91. Born Aug. 24, 1839, in Shiawasse Co., Mich.

Lawyer. Prepared in a boarding school, Lansing, Mich. Graduated from the Agr'l Coll. at Lansing, 1864; taught at Olivet Coll., 1864–65; studied law in office of Butler & Cottrell at Milwaukee, 1865, until admitted to Bar, 1867; went to Chicago, 1868, and practiced until 1902; had as junior partners at various times, Judge Blanchard, Judge Fred A. Smith, I. K. Boyesen, Charles P. Abbey, and William B. Hale. Took active part in Lake Co. politics for a number of years; alderman in Highland Park; trustee of Univ. of Ill., 1879–91, and Pres. of Board, 1885–91. Member of Union League Club, Bar Assn. and served for a time on Board of Law Institute.

Married Amelia C. Collins, 1870. *Children*, Fred C., of Los Angeles, Calif.; Everett L. and Mrs. Hugo G. Fischer, of Chicago.

Died Dec. 1, 1905, at Lake Geneva, Wis.

RICHARD PRICE MORGAN

Trustee, 1891–97. (See H4)

NAPOLEON B. MORRISON

Trustee, 1893–99. Born Feb. 12, 1824, in Waterford, Vt.

President of Odin Coal Co. Prepared in Newbury Acad., Newbury, Vt. Member of State Legislature, 1872. Engaged in Civil Engineering for twenty

years; commenced in New Hampshire, 1846, and followed railroads as they were built westward as far as Illinois. Member of Baptist Church.

Married Margaret Lavina Smart, Oct. 11, 1854, Greenfield, Ohio. *Children*, Sadie Helen, born Jan. 7, 1861; Jeannie B., born Apr. 11, 1863; Jessie S., born Sept. 3, 1865; Helen B., born Oct. 30, 1867; Charles Hugh, born Feb. 1, 1871; Lavinia L., born Mar. 10, 1873.

Address, Odin, Ill.

AUGUSTUS F. NIGHTINGALE

Trustee, 1899–1905; Pres., 1902–03. Born Nov. 11, 1843, in Quincy, Mass.

Supt. of Schools, Cook Co. Prepared in Quincy Public Schools and private Conference Sem., Newbury, Vt. B. A., 1866, Wesleyan Univ., Middletown, Conn.; M. A., 1869, same; Ph. D., 1891, Upper Iowa; LL. D., 1901, Simpson Coll. Occupied Chair of Ancient Languages, Upper Iowa Univ., 1866–68; Acting President North Western Female Coll., 1868–71; Chair of Ancient Languages, Simpson College, 1871–72; Supt. of Public Schools, Omaha, Neb., 1872–74; Principal of Lake View High School, Chicago, 1874–90; Assistant Supt. of Chicago Public Schools, in charge of Elementary schools, 1890–92; Asst. Supt., in charge of the High Schools of Chicago, 1892–1901; Supt. of Schools, Cook Co., Ill., 1902—. Author of Requirements for Admission to American Colleges, D. Appleton & Co., 1879. Editor of Twentieth Century Text-Books for Secondary Schools, D. Appleton & Co., 1899–1906, eighty-five in all. Pamphlets and Reports: Value of Classical Studies; Reform of College Admission Requirements; The Public School System; History of the High Schools; Election in High Schools; The Proper Scope of the Public School Education; Rigid *vs.* Elastic Courses of Study in Secondary Schools; The Function of the Free Public High Schools; The Tendency of Students to Omit the College Course that they may enter Professional Schools Direct from the Secondary Schools; College Entrance Requirements; History of the Experiment of Introducing Latin into the seventh and eighth grades of the Chicago Public Schools; Education and Training of Secondary Teachers; and many other educational papers, reports, etc. Memberships: Pres. Neb. State Teachers' Assn., 1872–73; Pres. Neb. State Sabbath School Assn., 1873–74; Pres. Ill. State Teachers' Assn.; Pres. Secondary Dept. N. E. A., 1888–89; Pres. North Central Assn. of Secondary Schools and Colleges, 1899; member of the Com. of the North Central Assn. of Secondary Schools and Colleges on Accredited Schools; Pres. High School Teachers' Assn. of Chicago, 1892–1901; Pres. Northwestern Alumni Assn. of Wesleyan Univ., 1891; Pres. Northwestern Alumni Assn. of the Psi Upsilon Fraternity, 1890; Pres. of the Mass. Society in Chicago, 1895; Trustee of Epworth M. E. Church, Chicago, 1890; Trustee of Univ. of Ill., 1899–1905; Pres. of Board, 1902.

Married Fanny O. Chase, Aug. 24, 1866, in Brookline, N. H. *Children*, Florence, born May 22, 1868; Carl Fred, Sept. 26, 1869; Harry, Oct. 11, 1871; Jessie Anna, Feb. 27, 1873; Winifred, Oct. 20, 1874; Pearl Romeyn, Dec. 12, 1875.

Address, 1997 Sheridan Road, Chicago, Ill.

*RICHARD J. OGLESBY

Trustee, *ex officio*, 1867–68, 87–91. Born July 25, 1824.

Prepared in Decatur, Ill. Farmer and carpenter in Ill. and Ky. in early years; studied law 1844 with Silas W. Robbins of Springfield; practiced law in Moultrie Co. until the outbreak of Mexican War. Volunteered 1845; elected first lieut. Co. C, 4th Ill., commanded by Col. E. D. Baker; commanded in battles of Vera Cruz and Cerro Gerdo; after war returned to Decatur, Ill.; went to California, 1849, for the purpose of gold mining; Traveled abroad, 1856–57; State Senator; made colonel by election of Eighth Regiment at Springfield, Apr., 1861; was wounded at Battle of Corinth, 3d and 4th of Oct., 1862; recovered and in 1863 was promoted to Major-

Gen. of Volunteers by Pres. Lincoln; elected Governor of Ill., 1864; re-elected 1872; elected to U. S. Senate, served until Mar. 4, 1879; retired to private life, but in 1884 was nominated for governor for third time and entered third term Jan., 1885; after close of term, Jan., 1889, retired to farm near Elkhart, Logan Co.; received Republican nomination for U. S. Senator, 1890. Pres. of the Nat'l Lincoln Monument Assn., organized May 11, 1865; delivered address at dedication of Monument, Oct. 15, 1874.

Married Anna E. White, of Decatur, in 1859, (died May, 1868); Mrs. Keyes, of Elkhart, in 1873. *Children*, Robert; Olive (Mrs. Snyder, Kansas City); Emma Louise; Richard John; Jasper.

Died Apr. 24, 1899.

*ROBERT NEWTON PADEN

Trustee, 1881–87. Born in Todd Co., Ky., 1830.

Prepared in Lutheran Coll. at Hillsboro, Ill. In 1865, elected mayor of City of Litchfield; built the City Hall and contracted for the first public school house; held numerous offices of trust in city, township and county. Came to Montgomery Co. 1835 and located four miles south of Hillsboro; engaged in lumber business in Hillsboro, 1856; in business at Minneapolis, Minn., 1868; at Litchfield, Ill., 1878–1895. Was charter member of the Presb. Church in Litchfield; was an elder for years and S. S. Supt. many years.

Married Illinois Blackwell, 1855, Vandalia, Ill., (died May 16, 1881); Anna Grinsted, May 8, 1883, Litchfield, Ill. *Child*, Joseph T. Eccles, born June 13, 1857, (died Oct. 5, 1857).

Died June 18, 1895, at Litchfield, Ill.

*JOHN McAULEY PALMER

Trustee, 1869–73. Born Sept. 13, 1817, on Eagle Creek, Scott Co., Ky. f. Louis D. Palmer. m. Ann Tutt, Culpepper, Ky.

Prepared in public schools. Attended Shurtleff Coll., Upper Alton, for one year, 1833; studied law and entered law office of John L. Greathouse, Carlinville, 1839; received license to practice, 1841; elected probate justice, 1843; member of constitutional convention, 1847; county judge, 1849–51; member state senate, 1852–58; presided over republican state convention, 1856; state delegate to peace conference, 1861; entered Civil War as Col. of the 14th Ill. Vol. Inf.; governor of Illinois, 1869–73; supported national ticket (the Greeley ticket) 1872; nominee of the legislative caucus for United States Senator, 1877; and again in 1883, but was defeated; again nominated 1889 and secured election by one vote, Mar. 4, 1891; democratic candidate for governor of Illinois, 1888, but was defeated by Joseph W. Fifer. "Sound Money" Democratic nominee for President, 1896.

Married in 1842.

Died Sept. 25, 1900.

J. IRVING PEARCE

Trustee, 1897–99.

J. T. PEARMAN

Trustee, 1881–87.

JOHN MILLS PEARSON

Trustee, 1868–73. Born Oct. 7, 1832, Newburyport, Mass.

Farmer. Prepared in Newburyport, Mass. R. R. and Warehouse Com'r, 1873–77; member house of Representatives, 1878–84; State Live Stock Comm'n 1886–92. Member Congr. Church and Masonic bodies.

Married Catherine Godfrey, Nov. 15, 1855, in Godfrey, Ill. *Children*, three living, Arthur, John Longfellow, and Eleanora, born 1856, 1858 and 1860; three dead.

Address, Godfrey, Ill.

J. S. PICKARD

Trustee, 1870–73.

JAMES HENRY PICKRELL

Trustee, 1867–69. Born Mar. 20, 1834, in Mechanicsburg, Ill.

Stock Judge. Prepared in Mechanicsburg village school, Ill. Attended Eureka Coll. Pres. of Macon County Agr. Soc., 1858–66. Pres. Amer. Short Horn Breeders' Assn., 1878–84. Judge of the Short Horn Cattle at the World's Columbian Exp., 1893. Judge at State Fairs through United States. Sec. Amer. Short Horn Breeders' Assn., 1884–1901. Published many addresses before the different Live Stock Conventions in U. S.; many articles published by *Breeders' Gazette*. Edited Amer. Short Horn Herd Book for sixteen years. Served as elder in Christian Church, Harristown, Ill., 1865–85, and in Chicago, 1885–93.

Married Margaret T. Bedford, Sept. 20, 1860, at Paris, Ky. *Children*, Nannie B., born July 7, 1861; Amanda W., born Dec. 28, 1862; Anna Laura, born June 13, 1865; Helen, born Oct. 22, 1868; Harvey, born Oct. 11, 1870; Wm. Benjamin, born Jan. 19, 1873; Jesse Tarrard, born Jan. 31, 1875; Margaret Russell, born Apr. 1, 1878; Henry A., born Sept. 1, 1880; Walter Scott, born Apr. 5, 1882; Hathaway, born July 7, 1883.

Address, 146 North Walnut St., Springfield, Ill.

PHILIP H. POSTEL, SR.

Trustee, 1883–85. Born July 11, 1818, Hassloch, Rhein Pfalz, Germany.

Merchant, Miller, and Banker. Prepared in Folk's Schule in Germany. Member of Legislature, 1881–82.

Married Mary A. Eisenmayer, 1841, in Mascoutah, Ill. *Children*, Catherine E., born 1840; Mary E., born 1846; Ph. H., Jr., born 1850; George, born 1852; Anna M., born 1857; Louisa, born 1859; Julius, born 1862.

Address, Mascoutah, Ill.

A. S. PROCTER

Trustee, 1873.

BURDEN PULLEN

Trustee, 1867–77. Born June 6, 1833, in Hightstown, Mercer Co., N. J.

Banker, Fruit Grower, and Manufacturer. Prepared in common schools and Franklin Coll., Johnson Co., Ind. Engaged in horticulture almost exclusively; banking, manufacturing, etc. For twenty years a member of the State Board of Agr. Helped to plan and plant the old University Arboretum. Was one of the commissioners to take charge of the State Exhibit at the World's Columbian Exp., 1893; chairman of com. in charge of the Hort. and Floral Exhibits, Member Com. on grounds surrounding our State building. Was member of Merchant's State Bank, Centralia, Ill.; resigned office of president and director recently on account of ill health.

Married Lucille O. Gex, Dec. 10, 1857, at Ghent, Carrol Co., Ky.; A. E. Russell, Sept. 13, 1893, at Centralia, Ill. *Children*, five girls and four boys, two dead.

Address, Centralia, Ill.

THOMAS QUICK

Trustee, 1867–68.

*HENRY RAAB

Trustee, *ex officio*, 1883–87, 91–95. Born June 20, 1837, in Wetzlar, Rhenish Prussia. f. Philip Raab. m. Justine Kaiser.

Educator. Prepared in public school and Royal Gymnasium of Wetzlar. LL. D., 1892, Univ. of Wis. Came to United States, 1853, and worked as currier in Cincinnati, Ohio, 1853–54; in St. Louis, Mo., 1854–56; in Belleville,

Ill., 1856; meanwhile studying English language; taught in Belleville public schools, 1873–82; and 1887–90; state supt. of public instruction, 1883–87 and 1891–95. Author of contributions to school journals and annual reports of the Belleville schools and the department of public instruction.

Married Mathilde von Lengerke of Ankum, Germany.

Died Mar. 13, 1901, in Belleville, Ill.

ISAAC STUART RAYMOND

Trustee, 1893–99. Born Jan. 29, 1849, in Union county, Ohio.

Moved to Champaign in 1864 and settled in what is now Raymond Twp., named after his father, Nathaniel Raymond. Prepared in public schools; attended Univ. of Illinois. Engaged in farming, and at present has a highly cultivated estate of 600 acres located on Sections 4 and 5, Raymond Twp.; also extensively engaged in feeding and shipping stock. Helped organize the First National Bank of Philo, in 1902; president, since organization. School Trustee of Raymond Twp. for thirty years; Supervisor at different times for eleven years, being re-elected to that office for two years in 1904; Trustee of Univ. of Ill., 1892–99; President of the County Farmers' Inst. for past six years.

Married Edith Eaton, Oct. 27, 1875, of New Jersey. *Children*, John E; Ruth (Mrs. Warren E. Hazeltine, Aurora).

Address, Philo, Ill.

JOHN P. REYNOLDS

Trustee, *ex officio*, 1873–75.

DAVID DICKEY SABIN

Trustee, 1876–79. Born Dec. 13, 1850, at Columbia, N. Y.

Retired merchant and banker. Was Pres. or Vice Pres. of Second Nat'l Bank, Belvidere, for fourteen years. Member of Iowa Legislature, 1860–62. Member of Presbyterian Church, since 1865; elder in same since 1890; member of Sons of Colonial Wars, Missouri Society.

Married Frances M. Avery, Mar. 26, 1857, Belvidere, Ill. *Children*, Eugene F.; Sidney A.; Helen L. (Mrs. Charles E. Brown); Mary A. (Mrs. Fred K. Houston).

Address, Belvidere, Ill.

JAMES R. SCOTT

Trustee, *ex officio*, 1871–73.

Address, Champaign, Ill.

*J. W. SCROGGS

Trustee, 1867–73. Born Mar. 12, 1817, Harrison Co., Ohio.

Physician and Newspaper man. Attended a seminary in Martinsburg, Ohio, when about sixteen. Worked for a while as a millwright. Began the study of medicine with Dr. Sabin of Knox Co., 1837; later attended lectures in Ohio Medical Coll., Cincinnati. Graduated from Eclectic Medical Coll., Cincinnati, 1840. Began practice in Wilmington, Ohio, same year; in Harveyburg, 1847–57; moved to Champaign, Ill., 1857; bought the *Central Illinois Gazette*, 1858, and was very influential in securing the location of the University in Urbana. Elected to the legislature 1868. Member Methodist Church.

Married Sarah A. Roach, Aug. 18, 1841, Warren Co., Ohio. *Children*, George and Leonidas.

Died Jan. 3, 1874.

GEO. R. SHAWHAN

Trustee, 1887–93. (See No. 86)

JAMES PARK SLADE

Trustee, 1867–73, *ex officio*, 1878–82. Born Feb. 9, 1837, in Westerlo, Albany Co., N. Y.

Teacher. Attended Fairfield Seminary, N. Y., 1854, and Hudson River Inst., Claverack, N. Y. M. A. (hon.), 1872, Shurtleff Coll. Principal of grammar school in Belleville, Ill., 1857–61; Prin. of Belleville High School, 1861–67; County Supt. of schools of St. Clair Co., 1867–77. In 1864 awarded State Certificate; elected State Supt. of Public Instruction, 1879–83; Pres. of Elmira Coll., Greenville, Ill., 1882–90; Supt. of public schools of East St. Louis, 1890; Principal of Irving School, East St. Louis, to date.

Married Ella Bowman, July 13, 1876. *Child*, Leonard Tracy, born Nov. 3, 1878.

Address, 527 Brighton Place, East St. Louis, Ill.

A. E. SMITH

Trustee, 1873.

JULIA HOLMES SMITH

Trustee, 1895–97. First woman trustee.

THOMAS J. SMITH

Trustee, 1897–1903. Born July 4, 1836, in Preston Co., W. Va.

Lawyer. Prepared in Bellefontaine, Logan Co., Ohio. Read law with Major W. J. Stevenson at Louisville, Ill., and was admitted to the bar, July 4, 1858. Enlisted as private in Co. F, 98th Ill. Vols. Mustered into service in July, 1862; passed through grades of Orderly Sergeant, 2nd Lieut., 1st Lieut. and Capt. of Co. F, 98th Ill. Vols. and served to the close of the Civil War. In Nov., 1859, elected Co. Supt. of Schools in Clay Co. on republican ticket, for a period of four years, but resigned office at end of two years to enlist in army. In Apr., 1865, commenced practice of law at Champaign, Ill., and continued practice to date; Attorney of the Wabash R. R. Co. for more than twenty years; traveled in Europe, in 1885; elected a member of Board of Trustees, 1896, and was enthusiastic promoter of the interests of the Music department.

Married Tina Weedon, Jan. 25, 1864, at Murfreesboro, Tenn. (died Aug. 21, 1903.)

Address, Champaign, Ill.

*JOHN R. TANNER

Trustee, *ex officio*, 1897–1901. Born Apr. 4, 1844, in Warrick County, Ind.

Removed during boyhood to farm near Carbondale, Ill. In 1863 enlisted in 98th Ill. Vols., serving until June, 1865, when transferred to 61st and finally mustered out in following Sept. Established himself in business as a farmer in Clay Co. on return from war, later engaging in milling and lumber business as partner of his brother. Held positions of Sheriff of Clay Co., 1870–72; Clerk of Circuit Court, 1872–76; and State Senator, 1880–83. During latter years appointed U. S. Marshal for So. Dist. of Ill.; served until after accession of Pres. Cleveland, 1885. Repub. nominee for State Treas., 1886; appointed by Gov. Fifer member of the Railroad and Warehouse Comm'n, 1891; appointed Asst. U. S. Treas. at Chicago, 1892, continuing as same until Dec., 1893. Member of Rep. State Central Comm., 1874–84, returning to that body in 1894, when chosen Chairman. In 1896 received the nomination of his party for Gov. and was elected over John P. Altgeld.

Died May 23, 1901, in Springfield, Ill.

CHARLES H. TOPPING

Trustee, 1867–68.

*JOHN M. VAN OSDEL

Trustee, 1867–73. Born July 31, 1811, in Baltimore, Md.

Builder and contractor, 1831; in 1833 began the publication of a work on practical house carpentry, "The Carpenter's Own Book." In fall of 1836, he went to New York; designed and erected residence of William B. Ogden (first mayor of Chicago), 1837, besides many of the finest buildings in Chicago. After the Chicago fire, buildings covering a mile and a half street frontage were supervised and erected by him. Went to Europe, 1873, for rest. After serving term as Trustee was commissioned by the governor to be his own successor for another term, but on account of the new law, reducing the number of Trustees from twenty-eight to nine, his place was vacated.

Married Caroline Gailor of Hudson, N. Y., 1832, (died); Martha McClellan of Kandall Co., Ill., 1846.

Died Dec. 21, 1891.

D. C. WAGNER

Trustee, 1870–73.

PAUL R. WRIGHT

Trustee, 1869–73.

RICHARD YATES

Trustee, *ex officio*, 1901–05. Born Dec. 12, 1860, in Jacksonville, Ill. f. Richard Yates (Gov. Ill., 1861–65; U. S. Senator, 1865–71). m. Catharine Yates.

Lawyer. Graduated Ill. Coll., 1880; M. A., 1883; studied law at Univ. of Michigan, 1884. City Att'y, Jacksonville, 1885–91; Rep. nominee congressman at large, 1892; Co. judge, Morgan Co., 1894–97; U. S. collector internal revenue, Springfield, Ill., 1897–1900. Governor of Illinois, 1901–05. Resumed practice of law at Springfield. Lay delegate gen. conf. M. E. Church, 1900.

Married Helen Wadsworth, Oct. 28, 1888.

Address, Springfield, Ill.

DIRECTORY OF ALUMNI ASSOCIATIONS

"University of Illinois Alumni of Chicago," organized in 1876 and again in 1884, membership 300.
Pres., Charles B. Gibson;
Vice-pres., Dr. A. R. Kaneman;
Sec. and Treas., C. A. Schroeder.
Address, 81 South Clark St., Chicago, Ill.

"Puget Sound Association of the Alumni and former students of the University of Illinois," organized in 1891, membership 100.
Pres., Henry Drum, Ex.-'83;
Sec. and Treas., Miss Cassandra Boggs,
Address, Seattle, Wash.

"University of Illinois Southwestern Alumni Association," organized ——, membership 140.
Pres., Gov. W. J. Bailey;
Vice-pres., A. B. Coulton;
Sec. and Treas., E. J. Plym.
Address, Kemper Bldg., Kansas City, Mo.
Executive Committee: Mrs. Henry M. Beardsley, Mr. J. M. Kent, H. L. Nicolet, D. C. Ketcham.

"University of Illinois Club of St. Louis," organized May 30, 1903, membership ——.
Pres., John A. Ockerson;
Vice-pres., Will A. Reiss, Belleville, Ill.;
Sec. and Treas., Fred S. Hall,
Address, Suite 915 Missouri Trust Bldg., St. Louis. Mo.
Directors: President, Vice-president, Secretary and Treasurer, John H. Frederickson, H. L. Dunlap.

"University of Illinois Club of Rockford, Illinois," organized Feb. 28, 1904, membership 25.
Pres., A. E. Hauter, '03;
Vice-pres., W. W. Bennett, '93;
Sec. and Treas., Clarence Wallin, Ex.-'05,
Address, 302 West State St., Rockford, Ill.

"University of Illinois Club of the East," organized Dec. 3, 1904, membership 181.
Pres., E. L. Abbott, '83;
Sec., Paul E. Lodge, '01,
Address, Room 308 Park Row Bldg., New York, N. Y.

"The University of Illinois Club of New England," organized Dec., 1904, membership 15.
Pres., W. C. Brenke;
Sec., Miss L. R. Gibbs,
Address, 26 Shepard St., Cambridge, Mass.

"Tri City Alumni Association," organized March 19, 1905, membership 75.
Pres., H. H. Van Dervoort;
Vice-pres., E. L. Mayall;
Sec. and Treas., Jos. G. Worker,
Address, Moline, Ill.

"University of Illinois Club of Peoria," organized October, 1905, membership forty to sixty.

Pres. H. W. Lynch;
Vice-pres., C. E. Stone;
Sec. and Treas., H. D. Kellogg.
Address, Peoria, Ill.

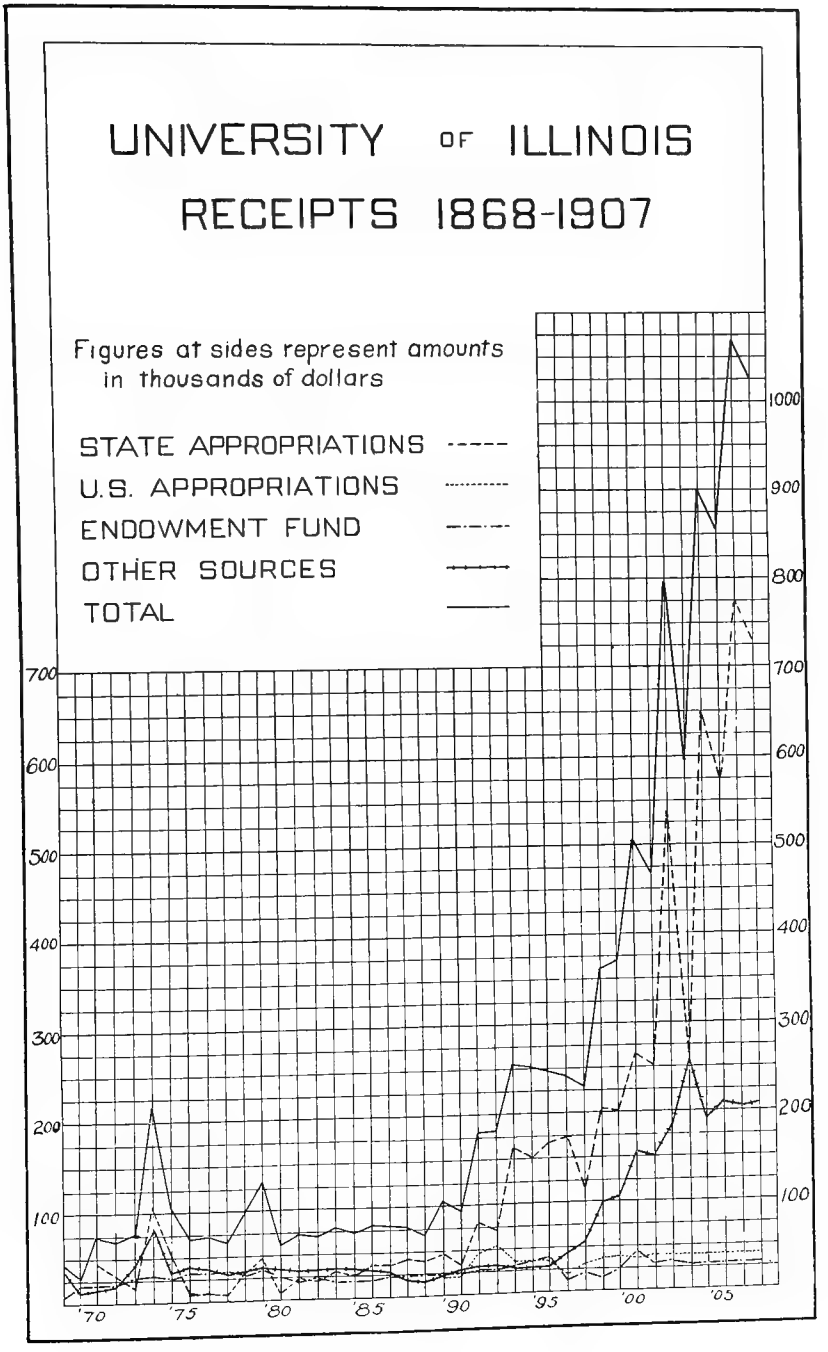
UNIVERSITY OF ILLINOIS
RECEIPTS 1868-1907
Figures at sides represent amounts in thousands of dollars
STATE APPROPRIATIONS
U.S. APPROPRIATIONS
ENDOWMENT FUND
OTHER SOURCES
TOTAL
100
200
300
400
500
600
700
800
900
1000
'70
'75
'80
'85
'90
'95
'00
'05

GEOGRAPHICAL DISTRIBUTION OF ALUMNI

UNITED STATES

ALABAMA

BIRMINGHAM
Kate Frances Clark (Stockham), '85
George Greaves, '88
William H. Stockham, '85

FAIRHOPE
Ida Louise Jackman (Dougherty), '00

TUSKEGEE
Walter T. Bailey, '04

ARIZONA

BISBEE
Will Een McKee, '90

NACO
John Barr, '02

PHŒNIX
Opal B. Heller, '91
Emery Kays, '79
William S. Pickrell, '74

PRESCOTT
Robert K. Porter, '96

TEMPE
Watson Pickrell, '75
Benj. H. Scudder, '00

TUCSON
Robert H. Forbes, '92

ARKANSAS

CARLISLE
Lloyd S. Robertson, '00

FOREST CITY
James H. Gunder, '79

FORT SMITH
Frank L. Lyman, '01
George H. Lyman, '72

LITTLE ROCK
Theodore M. Sanders, '02

ROGERS
Nellie M. Darby, '91
Alonzo L. Whitcomb, '72

SPRINGDALE
Chas. S. Bouton, '91

STAMPS
William H. Vance, '99

CALIFORNIA

AUBURN
Lyman F. Warner, Jr., '75

BERKELEY
Cora J. Hill, '84
Arthur B. Smith, '02
Christopher H. Snyder, '90
Ralph C. Woodmansee, '03
Charles W. Woodworth, '85

CHATSWORTH
Nelson A. Gray, '83

COVINA
Francis B. Plant, '02

DALE
Bedros Tatarian, '87

DECAUSE
THOMAS NOBLE, '82

EUREKA
Frank H. Green, '96

FRESNO
John J. Seymour, '77
Alexander C. Swartz, '73

GILROY
Lola D. Ellis (Forsyth), '84
James W. Forsyth, '81

GRASS LAKE
George T. Lloyd, '02

HALLECK
Joseph D. Huey, '83

CALIFORNIA—Continued

HEMET
Thomas E. Rickard, '72

HOLLYWOOD
Arthur R. Keely, '02

HOLTVILLE
Charles H. Trego, '94

IGO
Edward L. Ballou, '76

KENNETT
Armin Harms, '95

LONG BEACH
Thomas J. Gilkerson, '05
Stella W. Morgan, '03
Arthur E. Paine, '99

LOS ANGELES
Fred A. Alspach, '02
Ralph Bennett, '99
William Buckingham, '77
Cora M. Cairns (Marsh), '96
Guy R. Collins, '01
Charles V. Crellin, '97
Ralph E. Cunningham, '02
Henry Houser, '78
Otto Janssen, '04
William H. Kiler, '97
Leila S. Love (Brown), '04
Norman F. Marsh, '97
Albert C. Martin, '02
George H. Moore, '02
Calvin E. Parker, '72
George A. Riley, '04
Rome C. Saunders, '98
Margaret E. Stewart (Robbins), '75
Frank A. Strout, '00
Fred. Mason Wells, '03

MAJAVO
Wm. A. G. Fraser, '99

OAKLAND
Edmund Volk, '99

OCEAN PARK
Smith L. Stroud, '04

PETALUMA
Howard O. Woodworth, '92

POMONA
Lucy M. Lewis, '05

REDLANDS
Frank W. Hammett, '81

RIVERSIDE
Sophia N. Leal, '96
Harry M. May, '98

SAN BERNARDINO
Hubert F. Andrews, '93
Nancy E. Hartrick (Webster), '00
William W. Webster, '99

SAN DIEGO
James Fulton, '86
Josephine Krause (Chalfont), '84
Edith U. Whitehouse, '02

SAN FRANCISCO
Harry Anderson, '99
Richard D. Faulkner, '77
Augustus H. Briswold, '01
Ralph W. Hart, '92
William H. Kimball, '95
Theo. J. Klossowski, '97
Emil Lemme, '86
Albert Schneider, '94

SAN LUIS OBISPO
George Story, '74

TROPICS
Clyde R. Carmack, '95

VENICE
Frank H. Lloyde, '78

VEMTIRA
Seth F. Van Patten, '00

VISALIA
Nettie E. Lawrence (Allen), '81

WHITTIER
Jessie A. Carroll, '01

COLORADO

BOULDER
Ruby T. DeMotte, '02
Milo Smith Ketchum, '95
Jacob H. Wallace, '03

COLORADO SPRINGS,
Ella Loftus, '99

DENVER
Frank L. Birney, '81
Henry J. Burt, '96
John B. Garvin, 86
Henry A. Goodridge, '98
Charles I. Hays, '73

COLORADO—Continued

DENVER—continued
Georgetta Kemball (Murray), '84
Charles S. Kingsbury, '80
Ernest McConnell, '94
Robert B. McConney, '89
Jean C. Mahan (Plank), '78
Oliver S. Moles, '89
Walter M. Morgan, '97
David C. Viers, '01

FT. COLLINS
Edward P. Boyd, '01
Joseph Howard, '01

GOLDEN
Mabel C. Shrum, '00

GRAND JUNCTION
Edward E. Cole, '82
Jae E. Leaverton, '04
Edward L. Morse, '85
Marie L. Waldo (Taylor), '00

LA JUNTA
Charles H. Higgins, '03

MONTCLAIR
Timothy O. Holcomb, '04

PALISADES
Henry G. Hottes, '96

PUEBLO
James F. Drake, '76

SILVERTON
Thomas S. Bailey, '05

STERLING
Carl E. Armeling, '04

SUEFFELS
Andrew B. Shipman, '05

VICTOR
Albert G. Higgins, '93

CONNECTICUT

HARTFORD
Ellen A. Huntington, '03

NEW HAVEN
Eva Bogardus (Price), '77
Mary L. Boggs (East), '05

NEW HAVEN—continued
George P. Clinton, '90
Edward M. East, '01
Henry W. Smith, '04
Lester W. Zartman, '03

DISTRICT OF COLUMBIA

CONGRESS HEIGHTS
Elvira E. Mark, '04

WASHINGTON
Sarah Ambler, '00
Frank Barry, '77
Wilhelmina E. Carother, '04
Jane E. Cooke, '99
Charles G. Elliott, '77
Frank D. Gardner, '91
Oscar L. Housel, '01
Torstein K. T. Jahr, '00
Albert Johannsen, '94
George F. Kepler, '00
John W. McLane, '01

WASHINGTON—continued
Charles J. Mann, '04
William C. Pollock, '75
Mathew A. Reasoner, '96
Adele C. Reed (Scott), '00
George I. Reeves, '02
Archibald D. Shamel, '98
Samuel W. Stratton, '84
Charles E. Van Orstrand, '96
Merten B. Waite, '87
Harry J. Warner, '01
Willard O. Waters, '00
Miriam U. Welles, '03
Ralph J. Williams, '01
Le Roy C. Wilson, '04

FLORIDA

JACKSONVILLE
Clarence J. Butterfield, '94
Harry Hasson, '00

JACKSONVILLE—continued
Walter E. Knibloe, '76

GEORGIA

ATLANTA
Clarence H. Bean, '03

BALDWIN
Ethan Philbrick, '81

BRUNSWICK
Wm. C. S. Lemen, '95

IDAHO

ALBION
Clarence E. Bocock, '99

BOISE CITY
Godfrey Sperling, '99

COEUR D'ALENE
Ida M. Spaulding (Milner), '02

FRASER
Robert Wm. Parr, '03

MOSCOW
George Ashley Crosthwait, '03

NAMPA
Harry A. Roberts, '02

PEARL
Herbert B. Williams, '87

POCATELLO
Torris Eide, '04
Chas. P. A. Lonergan, '05

ILLINOIS

ADAIR
Aaron W. Miner, '04

ALBION
John H. Strawn, '01

ALEDO
Charles W. Carter, '93
Wm. Johnson Graham, '93
Mary E. Mann (Carter), '93

ALTAMONT
Henry N. Drury, '72

ALTON
Samuel B. Flagg, '04
Hosea B. Sparks, '78
Wm. H. Wehmeier, '04
Geo. E. Wilkinson, '90

AMBOY
Harold D. James, '02

ANNA
Anna A. Barnhart, '05
Howard M. Roy, '05
Lewis B. Tuthill, '04

ANTIOCH
Silas J. Eakle, '94

ARCOLA
John E. Conley, '03
Noah Knapp, '04
John McCarty, '04

ARMINGTON
Blenda Olson, '05
Sidney W. Wright, '01

ARMSTRONG
James A. Dewey, '04

ARTHUR
Felix Ritchey, '99

ASHTON
Dora A. Andrus (Griffith), '82
James Garrett, '86

ASSUMPTION
Roy E. Travis, '04

ATWOOD
Adolph Gore, '05

AUBURN
Samuel R. Noe, '03

AUGUSTA
Janet Garwood. '05
Margaret A. Ketchum, '00
Clarence O. Pitney, '97

AURORA
Claude P. Briggs, '01
Paul H. Cooper, Jr., '96
Benj. F. Krahl, '00
Frederick W. Von Oven, '98
Ruth C. Raymond (Haseltine), '99
Ralph S. Shepardson, '97
Grant W. Spear, '87
John C. Thorpe, '00
Rebecca G. Wharton, '96
Charles B. Young, '91

AVON
Maurice L. Carr, '05

BEARDSTOWN
Edward C. Slocumb, '01

BELLEVILLE
John H. Burkhardt, '04
Fred J. Deutschmann, '04
Harry B. Kircher, '04
Louis Klingel, Jr., '93
Willie A. Reiss, '72
Alfred G. Schutt, '05

BELLFLOWER
Edmund B. Wheeler, '05

BEMENT
Rose Eilene Fleming, '05
Nellie May Frazey (Vines), '01
William P. Miller, '01
Geo. M. Thompson, '01

ILLINOIS—Continued

Benton
Geo. A. Powers, '03
Robert R. Ward, '03
Walter W. Williams, '03

Biggsville
Joseph C. Gilmour, '05

Blandinsville
William L. Bennett, '02

Bloomington
George W. Bishop, '05
Mildred A. Burrill (Stone), '03
Rolla W. Evans, '89
Grant Frederick, '88
Willia K. Graver, '03
Daisy D. Iddings, '01
Guy C. Johnstone, '05
Margaret H. J. Lampe, '97
William B. Leach, '99
Elizabeth D. McClure, '04
William A. McCully, '04
Franklin W. Marquis, '05
Fred L. Muhl, '04
Mary Neff, '02
Charlotte B. Nelson, '03
Arthur L. Pillsbury, '95
Florence E. Pitts, '04
Henrietta B. Pitts, '02
Frank H. Rhea, '03
Ora M. Rhodes, '98
Donald H. Sawyer, '02
Aaron T. Simmons, '01
Hal M. Stone, '03
Helen M. Taylor, '02

Blue Island
Arthur G. Diefenbach, '04
Robert E. McCloy, '93
Frederick P. Patrick, '01
Vertus B. Roberts, '86

Blue Mound
Ralph S. Bauer, '04
Lewis E. Griswold, '01

Bondville
Mary S. Colvin (Hargis), '83

Broadlands
Wm. W. Smith, '00

Buda
Wm. K. Mason, '81

Bushton
James W. Frazier, Jr., '02

Byron
Francis D. Linn, '98

Cadwell
Chas. N. Caldwell, '02

Cairo
Wm. N. Butler, '79
Lois G. Clendenin, '05

Cambridge
Frank A. Randall, '05

Canton
Frances E. Kelly, '01
Frederick A. Perkins, '01
Albert E. Taff, '01

Carbondale
Anna C. Davis, '05
George M. Harker, '01
Oliver A. Harker, Jr., '00
Thomas B. F. Smith, '05
Ralph Thompson, '99

Carlinville
Samuel T. Morse, '96
Grace M. Munhall (Morse), '97

Carlock
Milo P. Lantz, '85

Carlyle
John W. Fisher, '00
Frederic A. Lietze, '84

Carpentersville
Theophil H. Hildebrandt, '05

Carterville
Frederick J. Bird, '01
Augustus J. Reef, '04
Frederick Wm. Richart, '91

Carthage
Matilda L. Clark, '03
Charles H. Garnett, '96
Ethel E. McAnulty, '05

Castleton
Charles S. Montooth, '05

Catlin
Arthur C. Boggess, '02

Champaign
Duff A. Abrams, '05
Anna W. Ahrens, '02
Grace M. Allen, '05
Amelia D. Alpiner (Stern), '96
Imo E. Baker, '05
Ira O. Baker, '74
Ira W. Baker, '05
William S. Ballard, '04
Mary L. Barnes, '88

ILLINOIS—Continued

CHAMPAIGN—continued

Stella Bennett, '03
Alvin C. Beal, '97
Mary C. Bigelow, '99
Alda H. Born, '04
Columbus A. Bowsher, '90
Harry B. Boyer, '02
Frank M. Brown, '93
Jessie J. Bullock, '00
Eugene I. Burke, '00
Ellis M. Burr, '78
Milo B. Burwash, '72
Helen V. Calhoun, '05
Henrietta A. Calhoun, '01
Ashton E. Campbell, '01
Daisy I. Campbell (Fluck), '03
Muriel F. Campbell (Buckles), '04
Harvey I. Carpenter, '93
Arlo Chapin, '02
Alice Cheever (Bryan), '74
Margaret B. Chester, '01
Charles R. Clark, '98
Percival L. Clark, '87
Amy Coffeen, '89
Fred G. Coffeen, '93
Birch D. Coffman, '94
Harry A. Coffman, '01
Ella Connet, '88
Edward C. Converse, '04
Ernest Cook, '05
Nellie E. Detrick, '01
Henry B. Dirks, '04
Ethel I. Dobbins, '02
Joseph C. Dodds, '86
Nettie E. (Harris), '86
Edward C. English, Jr., '02
George C. Fairclo, '02
Ida B. Falls, '77
Clara E. Fisher, '03
Charles Wm. Foster, '74
Lois G. Franklin, '03
Wilber J. Fraser, '98
Angelina Gayman (Weston), '87
Orval L. Gearhart, '97
Belle I. Gillespie, '02
Louella I. Gillespie, '04
Henry A. Gleason, '01
Leslie L. Glenn, '00
James A. Green, '95
Elizabeth G. Greene, '04
Joseph P. Gulick, '92
Lilian Hammers, '05
John J. Harmon, '02
Ida M. Hill, '05
Ida M. Hinkle, '01
Fred V. Johnson, '02
Henry L. Jones, '02
Mary H. Kittredge (Brown), '01

CHAMPAIGN—continued

Samuel K. Hughes, '02
Isabel E. Jones, '91
Mabel Jones, '91
Emma R. Jutton, '99
Israella K. Kariher, '75
Katherine L. Kennard, '90
Charles A. Kiler, '92
Wesley E. King, '97
John F. Kyte, '04
Ida S. Landel, '99
Justa M. Lindgren, '02
Stacia Livingston (Temple), '01
Clarence A. Lloyde, '87
Corda C. Lucas, '80
Flora McCormick, '94
Belle L. McFadden, '97
Mary C. McLellan, '88
Helen L. McWilliams, '00
Charles W. Malcomb, '02
Albert G. Manns, '85
Pearle Manspeaker, '04
Harry C. Marble, '96
Grace E. Martin, '03
Robert C. Matthews, '02
Anne M. Maxwell, '92
Esther A. Maxwell, '02
Ernest E. Meir, '05
Edward L. Milne, '96
Charles M. Morris, '04
Daniel C. Morrissey, '94
Albert D. Mulliken, '00
Cyrus F. Newcomb, '04
William G. Palmer, '00
Calton W. Parker, '04
Lawrence G. Parker, '02
George R. Petty, '85
Solon Philbrick, '84
John L. Polk, '04
Ernest W. Ponzer, '00
Jerome E. Readhimer, '04
Edward M. Rhodes, '00
Horace A. Rhodes, '99
Walter B. Riley, '94
Elna A. Robinson, '75
Charles W. Rolfe, '72
Martha D. Rolfe, '00
Mary A. Rolfe, '02
Susie F. Rolfe, '03
Charles C. Royall, '04
William I. Roysdon, '95
Frederick D. Rugg, '82
Peter P. Schaefer, '00
Henry T. Schumacher, '04
Tillie J. Schumacher, '02
William J. Scott, '95
George R. Shawhan, '75
Fred D. Smith, '05

ILLINOIS—Continued

CHAMPAIGN—continued
Franklin Spence, '77
Nelson S. Spencer, '82
Isabel Staley, '04
Angeline J. Stedman, '05
Ida M. Stoltey (Petty), '88
Charlotte Switzer, '85
Gertrude Switzer (Petticord), '77
Elsie M. Taylor, '04
Ruth B. Taylor, '05
Harry R. Temple, '00
John H. Trevett, '00
Clara E. Trimble, '04
Sophia M. Voss, '05
Nathan A. Weston, '89
James M. White, '90
Mark H. Whitmeyer, '99
Frank D. Wilber, '90
Charles T. Wilder, '94
Lucy B. E. Willcox (Wallace), '00
John G. Wilson, '04
Lewis F. Wingard, '98

CHARLESTON
Anna L. Clinton, '03
Paul B. Glassco, '04
Ruth Reat, '05
Theodore Shoemaker, '04

CHENOA
Andrew O. Rupp, '84

CHESTER
Thomas J. Howarth

CHICAGO
Philip J. Aaron, '98
Ruth Abbott, '03
William L. Abbott, '84
Herbert C. Arms, '95
James E. Armstrong, '81
Annetta Ayers (Saunders), '84
Laura B. Ayers, '86
Ella U. Barber, '84
William D. Barber, '92
Mary E. Barker, '05
Perry Barker, '04
Lela E. Barnard, '05
James Barr, '90
Charles V. Barrett, '03
George F. Barrett, '00
Charles Barry, '95
William J. Bartholf, '84
Henry E. Bartlett, '93
Willard J. Bass, '05
Etta L. Beach (Wright), '88
Ernest Bear, '03
Frank Beckwith, '92
Georgie E. Bennett, '96

CHICAGO—continued
Thos. A M. Bevans, '99
Harry A. Bioss, '03
William W. Black, '98
John B. Blake, '87
John C. Bley, '80
William G. Bopp, '02
Anna C. Boyle (Junkensfeld), '97
Ellis F. Bracken, '01
Jessie I. Bradshaw, '03
Ernest N. Braucher, '91
Walter C. E. Braun, '04
Walter B. Brown, '97
Charles E. Brush, '77
Luella E. Buck (Linn), '97
Benj. F. Bullard, '82
Charles B. Burdick, '95
Ralph R. Burgess, '04
Augusta E. Butts, '79
Norman H. Camp, '90
Robert F. Carr, '93
William C. Carter, '02
Charles N. Casey, '04
Frank T. Cavanor, '03
Oscar P. Chester, '93
Walter S. Church, '00
Alice H. Clark, '05
Angie Ray Clark, '04
Florence B. Clarke (Michalek),'90
James F. Clarkson, '90
William W. Clay, '05
Thomas W. Clayton, '98
Archibald O. Coddington, '81
Harry C. Coffeen, '98
Berthold Cohen, '05
Emma Columbia (Mann), '78
Jay S. Condit, '02
James W. Cook, '93
Robert J. Cooke, '90
Fred W. Cooper, '00
Thomas P. Cowley, '02
Wallace Craig, '98
John W. Crissey, '92
Ethan A. Cross, '05
Whitman Dart, '05
John W. Davis, '04
Chester M. Davison, '98
Charles H. Dawson, '03
James R. De Motte, '03
Charles H. Dennis, '81
Harry S. De Velde, '02
George H. Dickerson, '03
Edward A. Dieterle, '03
William W. Dillon, '98
Franklin P. Dobson, '75
Charles F. Dosch, '05
Ralph S. Drury, '03
Ervin Dryer, '87

ILLINOIS—Continued

CHICAGO—continued

Alexander D. Du Bois, '99
James F. Duffy, Jr., '03
Sherman R. Duffy, '95
Burleigh A. Dunlap, '75
William N. Dunning, '02
Mark A. Earl, '93
Harry E. Eckles, '98
Charles Edwards, '04
David Eichberg, '82
George H. Ellis, '85
Howard M Ely, '99
Martin J. Engberg, '94
Delbert R. Enochs, '98
Anna M. Ermentrout (Kamper), '86
Edna Fairchild, '99
Fred P. Falkenburg, '02
James M. Farrin, '02
William O. Farrin, '02
Eugene W. P. Flesch, '99
John A. Foberg, '99
Ernest J. Ford, '05
Alfred B. Foster, '94
William G. Foster, '00
Winslow H. Foster, '92
Frank D. Francis, '00
Burton French, '04
Edward J. Fucik, '01
William H. Fursman, '04
Ralph H. Gage, '03
Richard P. Garrett, '02
Robert E. Gant, '94
John F. Gavin, '03
Bert A. Gayman, '97
Frank H. S. Gazzolo, '96
Charles B. Gibson, '77
Aletha Gilkerson, '02
John Gilkerson, '77
John D. Gill, '76
Hiram R. Glick, '04
Jundson F. Going, '83
Alfred G. Goldschmidt, '88
Margaret E. Grafius, '05
Archie J. Graham, 02
Herbert J. Green, '96
Dr. Thomas S. Green, '91
Walter B. Griffin, '99
Fred Grim, '99
John C. Gustafson, '05
Arthur A. Hale, '05
Isabella Hale, '79
Emery S. Hall, '95
John E. Hannan, '00
Carl M. Hanstein, '05
Chester E. Harris, '02
Samuel A. Harrison, '82
Edna M. Hawley, '03

CHICAGO—continued

Mabel Hayward, '03
Thomas M. Headen, '00
William A. Heath, '83
Alexander Henderson, '02
Augustus L. Hennessey, '73
Smith T. Henry, Jr., '04
Charles W. Henson, '87
Samuel C. Higgins, '02
Fred L. Hill, '81
Thomas C. Hill, '81
Frank W. Hillman, '05
Roy W. Hilts, '04
John Hindman, '96
Edward G. Hines, '00
Parker H. Hoag, '95
Glen M. Hobbs, '91
Edna D. Hoff, '03
Frederick S. Holbrook, '94
Mattie G. Holton (Krebs), '76
Charles Hopper, '85
Georgia E. Hopper, '98
Roy L. Horr, '04
Jennie Alice Hulce, '02
Benjamin Hyde, '80
Sophia Hyde, '03
Washington P. Ireland, '03
Manuel J. Jacobs, '05
Albert M. Johnson, '03
Chas. S. Johnson, '00
John P. Johnson, '02
Lucile Jones, '04
Peter Junkersfield, '95
Lee Jutton, '02
James F. Kable, '99
Harry Keeler, '96
Arthur W. Kirkwood, '05
Fred C. Koch, '99
Anna Koehn, '02
Nellie I. Kofoid (Dillon), '98
William D. Knowlton, '03
Adolph Kreikenbaum, '01
Carl O. Kuehne, '97
Nina B. Lamkin, '93
Charles W. Leigh, '97
Alexander Levy, '93
Edward F. Ligare, '89
Homer Roberts Linn, '96
David R. Llewellyn, '95
Albert M. Long, '95
Frank B. Long, '87
Fred Lowenthal, '01
Clinton G. Lumley, '86
John J. McCarthy, '04
Fred L. McCune, '01
Francis M. McKay, '81
William A. McKnight, '04
James A. McLane, '78

ILLINOIS—Continued

CHICAGO—continued

Nellie McLean (Lumley), '88
Neil McMillan, Jr., '04
Roscoe P. McNeill, '05
Henry W. Mahan, '76
Arthur R. Mann, '97
Edward L. Mann, '95
James R. Mann, '76
William R. Martin, '05
Joseph Matousek, '05
Robbins Y. Maxon, '95
Charles J. Maxwell, '96
David T. May, '05
Fred H. May, '00
Clarence E. Mead, '04
William Meir, '01
Louisa Merboth (Morgan), '85
Grant C. Miller, '94
William G. Miller, '92
Walter R. Mitchell, '87
Carlos Montezuma, '84
Wensel Morava, '78
George N. Morgan, '84
Sidney D. Morris, '05
Grace E. Morrow (Seeley), '98
Nelson C. Morrow, '04
Henry C. Morse, '04
Henry M. Morse, '86
John H. Morse, '81
John W. Musham, '98
George W. Myers, '88
Winifred Myers (Fursman), '03
Herbert J. Naper, '98
Charles G. Neely, '80
John R. Neely, '82
Fred I. Nelson, '98
Fred E. Newton, '00
Emily L. Nichols, '05
Carter Norris, '02
Charles W. Norton, '01
Samuel Ostrowski, '00
Fred M. Outhouse, '04
Albert N. Oyen, '02
John W. Page, '92
Jacob A. Patton, '88
Grace E. Parminter, '86
Arthur E. Paul, '97
Arthur Peabody, '82
Kate F. Peabody (Girling), '83
John W. Pearson, '05
Cornelius J. Peeples, '00
Frederic G. Pegelow, '05
Fred D. Pierce, '83
Herman S. Pepoon, '81
William A. Pepper, '97
Alonzo L. Perry, '05
John F. Peterson, '04
James W. Pettyjohn, '03

CHICAGO—continued

Theodore C. Phillips, '00
Edward W. Pickard, '88
Hiram F. Post, '02
Fred J. Postell, '99
Jesse R. Powell, '04
William E. Praeger, '00
Alice Putnam, '99
William H. Radcliffe, '01
William E. Ramsey, '03
George L. Rapp, '99
George W. Redfield, '01
Edwin T. Renner, '05
Llewellyn S. Richards, '04
John J. Richey, '03
Lewis C. Roberts, '84
Warren R. Roberts, '88
Carl J. F. Rochow, '00
William H. Roney, '05
Robert M. Ross, '05
Robert B. Roulston, '04
Paul F. A. Rudnick, '99
Charles L. Sampson, '02
Charles E. Sargent, '86
Harry J. Saunders, '96
Fred S. Sawyer, '05
Albert J. Sayers, '95
William W. Sayers, '97
John V. E. Schaefer, '88
Theodore H. Schlader, '85
Gustave A. Schmidt, '03
Hugo Schmidt, '05
Frederick Schott, Jr., '05
Rudolph E. Schrieber, '04
Henry D. Scudder, '02
Blanche Seely, '00
Garrett T. Seely, '99
Budd W. Seymour, '03
Claude H. Seymour, '05
Clarence A. Shamel, '91
Richard W. Sharpe, '93
Walter F. Shattuck, '91
Robert P. Shimmin, '02
Roderick Wm. Siler, '03
Elgie R. Skinner, '03
William F. Slater,'94
Charles H. Smith, '03
Ellen G. Smith, '02
Elma Smoot (Postel), '99
Clara L. Sommer, '04
Fred W. Spencer, '97
Otis O. Stanley, '01
Samuel C. Stanton, '79
John M. Stayman, '77
Philip Steele, '89
Lewis A. Stephenson, '04
Nathaniel Stern, '02
Ella M. Stewart, '83

ILLINOIS—Continued

CHICAGO—continued
Oscar E. Strehlow, '96
William C. Swern, '85
Lorado Taft, '79
George E. Tebbets, '99
Linsley F. Terbush, '90
William S. Thayer, '05
Darlie Thomas, '81
Wm. A. Theodorson, '01
George H. Thompson, '00
Walter N. Vance, '95
George G. Vanhorne, '04
Edgar W. Wagenseil, '05
Henry Wahl, '01
George M. Wakefield, '97
Fred J. Weedman, '94
Charles D. Wesselhoeft, '02
Abbie Weston (Swern), '85
Clyde L. Wetzel, '98
Jacob N. Wharton, '72
Anna D. White, '04
Burton B. Wilcox, '04
Henry W. Wilder, '86
Carroll C. Wiley, '04
Parker M. Williams, '95
Frank R. Williamson, '92
Joseph W. Wilson, '03
Robert C. Wilson, '90
Thomas Wilson, '02
Joseph C. Worrell, '04
David C. Wray, '98
John E. Wright, '85
Lizzie M. Wright (Canaday), '85
Royal Wright, '92
William K. Yeakel, '95
Arthur N. Zangerle, '03
Ferdinand Zipf, '02

CHICAGO HEIGHTS
Edwin B. Clarke, '91
Ira Chase Harman, '04

CHILLICOTHE
Orla A. Proctor, '90

CHRISMAN
Helen E. Booker, '04
John F. Cusick, '03

CLINTON
Minnie C. Bridgman (Ingham), '01
Amanda Campbell (Moore), '75
Leonard W. Ingham, '02
Frank M. Palmer, '76

COBDEN
Claud W. Rich, '04

COLFAX
Vonie A. Wiley (Douglass), '03

COLLINSVILLE
John W. Kennedy, '94
Stillwell F. Merrill, '00

CRYSTAL LAKE
Addison M. Shelton, '03

CUTLER
Clarence A. Braden, '05

DALTON STATION
Frederick W. Kasten, '05

DANVILLE
Lawrence T. Allen, '05
Charles E. Armstrong, '05
Edgar D. Bell, '01
Martha H. Boggs (Love), '83
Arthur C. Braucher, '84
William B. Braucher, '85
William R. Chambers, '93
Edna E. Daniels, '03
Harry B. Derr, '05
John F. Fisher, '90
Louis E. Fischer, '98
Maurice D. French, '03
Arthur R. Hall, '01
James E. Johnson, '01
Lewis W. Johnson, '96
Louis M. Kent, '96
Charles M. Lewis, '96
George C. Liese, '96
George W. Ludwick, '96
Frederick B. Penwell, '05
John C. Shea, '96
Leonard F. Stuebe, '03
James D. White, '02

DAWSON
Mary O. McGinnis, '02

DECATUR
Mary E. Allen, '05
Eugenia Allin, '03
Mary M. Bevans, '04
Roy J. Blackburn, '04
Ralph M. Carter, '05
James H. Dickey, '98
Myrtle N. Hannum, '05
Pearl Higinbotham, '05
Marinda Ice (Middleton), '97
Ralph G. Mills, '03
Frederick D. Niedermeyer, '04
Minnie A. Parker (Hostetler), '80
Henry H. Scurlock, '95
Frank Shlaudeman, '82
Harry Shlaudeman, '86
Emma M. Wittlinger, '04

DEER GROVE
Joseph S. Terrill, '91

ILLINOIS—Continued

De Kalb
George M. Crossland, '01
Frank S. Hadfield, '04
Charles E. Skelly, '05
Walter H. Zimmerman, '97

De Land
John M. Dillavou, '05

Delavan
Edith L. Allen, '03
Paschall Allen, '05
Ralph Allen, '76

Dolton
John M. Berger, '03

Downers Grove
Hibbard S. Greene, '05

Downs
Elizabeth T. Hall, '00

Dundee
James E. Bumstead, '77
Glidden Hinman, '05

Dwight
Frank H. Kneeland, '04
Roy V. Seymour, '04

Earlville
Samuel J. Haight, Jr., '03
Frederick B. Keeler, '95

East Peoria
Frederick H. Doeden, '04

East St. Louis
Bruce A. Campbell, '00
Carl F. Hagedorn, '02
Sylvester J. McGrath, '05
George C. Smith, '01

Edinburg
Lawrence S. Heath, '01

Edwardsville
Charles F. Cook, '80
Wilkens H. Owens, '00

Elburn
Warren Jones, '00

Elgin
Ralph E. Abell, '04
Carl K. Brydges, '05
Jay H. Burdick, '01
George C. Habermeyer, '03
Iva E. Mercer, '04
Charles S. O'Connell, '05

Elgin—continued
Washington L. Parker, '80
James Todd, '82
Irvin M. Western, '02

Elkhart
Garland Stahl, '03

Ellisville
John W. Cattron, '03

Elwood
William D. States, '97

Etna Mills
Otto L. Luther, '02

Eureka
Richard J. Dickinson, '94

Evanston
Adaline M. Baker, '02
Robert G. Holabird, '00
Otto C. Wehrstedt, '00
George B. Williams '99
Ida F. Wright, '04

Fairbury
George Sype, '05

Fall Creek
Charles H. Rankin, '85

Farmer City
Lott R. Herrick, '92
Lyle G. Herrick, '03
Effie M. Tull, '01

Fisher
John W. Boyd, '01
Thomas S. Hewerdine, '04
Rutherford T. Miles, '01
Lucius N. Sizer, '84

Foosland
William Noble, '96

Forest City
Ralph E. Bowser, '05

Franklin Park
Walter R. Schutt, '99

Freeburg
Edward P. Chapin, '01
Harriet E. McCully (Chapin), '02

Freeport
Frank E. Inks, '03
Fred. E. Rightor, '03

ILLINOIS—Continued

GALENA
Philip H. Clark, '99
William V. Pooley, '98
Frank T. Sheean, '99
Henry D. Sheean, '99

GALESBURG
John G. Beadle, '88
Marguerite P. Buerkin (Ward), '03
Guy B. Hardy, '05
Charles L. Ogden, '03
John J. Tunnicliff, '01
Maybelle G. West, '00

GALVA
Lawrence F. Larson, '03
Earl L. Yocum, '04

GARBER
Roscoe McCormick, '01

GARDEN PRAIRIE
Charles G. Wilson, '04

GENESEO
Otis W. Hoit, '79

GENOA
Dillon S. Brown, '75

GEORGETOWN
Marcus S. Fletcher, '99

GIBSON CITY
Henry C. Estee, '96
Bruce H. Lundahl, '05

GIFFORD
Jedidiah D. Morse, '96

GILCHRIST
Hugh M. Gilchrist, '99

GILMAN
Fred L. Holch, '04
Frank I. Mann, '76

GIRARD
Albert Bellamy, '81

GLENCOE
August Ziesing, '78

GLEN ELLYN
Roy V. Spalding, '98

GODFREY
Leroy H. Maxfield, '05

GOLDEN
John P. Beckman, '03

GRANITE CITY
William J. Dolan, '00
Theo. C. Kistner, '97

GRANVILLE
Margaret Franceway, '05
George W. Hunt, '04

GRAYVILLE
Hugh L. Ronalds, '85

GREENVIEW
Henry E. Pond, '05

GREENVILLE
John C. Dresser, '81
William G. Kaeser, '04
Henry H. Morey, '05
Robin R. Reid, '05

HAMILTON
Henry C. Dadant, '04
Louis C. Dadant, '02

HAMLET
Elisha Lee, '79

HAMPSHIRE
Ora S. Morgan, '05
Chris B. Watrous, '05

HARRISTOWN
Helen F. Stookey, '04

HARVEY
Charles Beck, '05
Le Roy F. Beers, '03
James H. McKee, '96
William S. Weston, '81
Robert E. Yolton, '05

HAVANA
Clara A. Ranson, '04

HENNING
Arthur P. Seymour, '04

HEYWORTH
Charles A. Ryburn, '00

HIGHLAND
Albert F. Kaeser, '98
Jennie M. Latzer, '00

HILLSBORO
Anna O. Chacey (Kuehn), '03
John L. Dryer, '04

HOOPESTON
Wm. A. Miskimen, '04
Edna W. Sheldon (Trego), '04

ILLINOIS—Continued

HOPEDALE
Lee W. Railsback, '04
Roy J. Railsback, 99
Mabel Schulte, '01

HUMBOLDT
Harry L. Carter, '85
Sarah P. Dole (Morgan), '02

ILLIOPOLIS
Harold H. Kirkpatrick, '97

IPAVA
Sherman L. Marshall, '85

IVESDALE
Cella G. Green, '04

JACKSONVILLE
Truman P. Carter, '88
Fred C. Carriel, '04
Jeanette M. Drake, '03
Bartlett S. Gray, '04
Percy T. Walton, '94

JOLIET
George J. Arbeiter, '93
George A. Barr, '97
John K. Bush, '00
Mabel K. Davison, '04
Warren E. Durnstine, '96
Dwight C. Haven, '83
Arthur R. Johnston, '00
Cyrus A. Lewis, '89
James W. Martin, Jr., '02
Althea S. Mather (Durstine), '96
Myra A. Mather, '04
August Maue, '91
Robert E. Orr, '82
Charles W. Schroeder, '05
Herbert A. Stevens, '84
Harvey E. Wood, '00

KANKAKEE
Arthur Swannel, '79

KEWANEE
Florence J. Beebe (McCarthy), '02.
Clifford Crosby, '05
Frederick Frances, '78
John E. Kemp, '01
John C. Quade, '95
Charles C. Rayburn, '97
Charles H. Sheldon, '04
Carlyle N. Shilton, '04
Bertha Spencer (Miner), '95
Charles D. Terry, '97
Mabel H. Zilly (Hamilton), '97

LACON
Frederick W. Eberlein, '84

LA GRANGE
Edward E. Barrett, '93
Frank H. Clark, '90
Genevieve Darlington, '03
Emma C. Piatt (Llewellyn), '77
William Townsend, '93
Alice M. Vial, '99
Frederic K. Vial, '85
Robert C. Vial, '93
Adolph H. Wesemann, '00

LAKE VILLA
Mabel F. Forbes, '05

LA MOILLE
Everett S. Bonnell, '05

LA SALLE
Blanche A. Church, '89
Mary Collins, '05
Richard C. Donoghue, '99
Elmer T. Ebersole, '02
Benjamin Herthington, '03
Grace L. Moore, '95

LENA
Albert E. Jones, '01
Nelson C. Phillips, '05

LEXINGTON
Lida E. Popejoy, '04

LEWISTOWN
William A. Babcock, '86
Alphonso P. Standard, '05

LILY LAKE
Robert Gray, '00

LINCOLN
Alma E. Braucher, '84
Herbert H. Braucher, '94
Cora L. Camp, '05
Christina Denny, '05
David H. Harts, Jr., '00
Maud Mangas, '04
Arthur C. Quisenberry, '00
Harold F. Trapp, '04

LISBON
Edwin Anders, '05

LITCHFIELD
David R. Kinder, '89
Rena M. Odell, '02

LOCKPORT
Elwood A. Kingston, '03
Howard C. Storm, '05

ILLINOIS—Continued

LODA
Nathan P. Goodell, '88

LONG VIEW
Leanah J. Paine, '89
Sarah M. Paine, '91

LOSTANT
George P. Gallaher, '05

LOUISVILLE
Harvey D. McCullum, '01
Aaron H. Moore, '78

LOVINGTON
Alva L. Wilt, '05

McLEANSBORO
Fronia R. Cole (Hall), '02

McNABB
Floyd E. Mills, '04

MACOMB
Margaret Dunbar, '02
Dean Franklin, '04
Mary E. McIlhenny, '04
Thomas H. Miller, '02

MACON
Mary Anderson, '03

MAHOMET
Rev. Edward E. Gulick, '92
James O. Pearman, '81

MALTA
Martin D. Brundage, '02

MANLIUS
Karl B. Seibel, '04

MARENGO
Charles W. Grove, '80
Carl L. Lundgren, '02
Lucia A. Stevens, '03
Dr. Jas. I. Wernham, '99

MARION
Jean Burkhart, '03
Clyde Capron, '00
Leonard A. Colp, '04
William A. Cook, '02
Laura B. Warder, '05

MARSEILLES
George R. Marsh, '04

MASCOUTAH
Gustave H. Eidmann, '03
Ida Eisenmayer, '87

MASON
James N. Matthews, '72

MASON CITY
Thos. W. B. Everhart, '86
John N. Herwig, '99
Effie A Mathers (Enlows), '88
Helen A. Naylor, '04
Arthur R. Warnock, '05

MATTOON
Dr. Cleaves Bennett, '89
Edith P. Bennett, '00
Harry A. Chuse, '99
Edward C. Craig, '93
Clarence W. Hughes, '00
Harry F. Kendall, '89
John McNutt, Jr., '94
Louis R. Noble, '76
Rollo G. Riddle, '04

MAYWOOD
John M. Bond, '05
Emery R. Hayhurst, '03
Herman L. Wuerffel, '98

MAZON
Samuel C. Hadden, '05

METAMORA
Lloyd E. Engel, '04

MILMINE
Lewis W. Wise, '04

MILSTADT
Fred W. Kerchner, '94

MODE
Frances M. Green (Hoagland), '01
John K. Hoagland, '99

MOLINE
Clarence L. Crabbs, '90
Helen M. Crane, '05
Leo Dolkart, '03
Clair F. Drury, '02
Lambert T. Ericson, '04
Clarence W. Fiske, '03
Newton D. Gaston, '04
Harry A. Hunton, '05
John S. Hunton, '05
Nels A. Larson, '03
Estella M. McCarthy, '05
Edwin L. Mayall, '00
George H. McKinley, '04
John W. Samuels, '88
Fred W. Schacht, '97
Carl M. Nye, '97
John H. Schacht, '03
Josephine Schillinger, '01

ILLINOIS—Continued

MOLINE—continued
Harvey A. Soverhill, '00
Rufus Walker, Jr., '98
Hammond W. Whitsitt, '03
Milton J. Whitson, '02

MONMOUTH
John Schuyler Bates, '02
Andrew W. Gates, '92

MONTICELLO
James P. Kratz, '00
Laura Kratz, '97

MORGAN PARK
Ralph M. Gaston, '03

MORRIS
Charles G. Briggle, '04
Harriet Holderman, '04
Fanny E. Jones, '01
Le Roy Kershaw, '04
William G. Sachse, '04

MORRISON
Alfred N. Abbott, '85
Flora D. Hulbert, '01

MORTON
Louis C. Moschell, '05

MOSCOW
Belle Sweet, '04

MT. CARMEL
Adolphus E. Askins, '04

MT. CARROLL
Daniel S. Mackay, '76
Henry Mackay, '76

MT. STERLING
Fred H. Manny, '97
Walter I. Manny, '90

MT. VERNON
Olive L. Barton, '05
Anna L. Bond, '03
Silas Echols, '05
James L. Pollock, '78

MOWEAQUA
William McGinley, '05
Claud S. Rodman, '04

MURPHYSBORO
Otis Ferguson Glenn, '00
Josephine Scherer, '05

NAPERVILLE
Fred E. Mather, '95

NASHVILLE
Benj. B. Holston, '94

NORMAL
Blanche Aldrich, '04
Annie M. Broadhead, '02
Mertie M. Dillon, '04
John P. Stewart, '02

NUNDA
Henry P. Jarmann, '03

OAKLAND
George W. Black, '03
Mary F. Nesbit, '03

OAK PARK
Loretta K. Elder (Robinson), '81
George N. Gridley, '75
Christopher F. Hafner, '80
Mabel Hopkins (Hubbard), '01
George W. Hubbard, '99
Robert P. Manard, '96
Louis Omer, '02
Edwin L. Poor, '02
Albert F. Robinson, '80

ODELL
Rev. Horatio R. Marsh, '95

OHIO
Andrew Munsen, '04

OLNEY
Homer C. Coen, '03
Harry T. Dewhirst, '05
Elbert M. Rowland, '00

OREGON
Lawrence Fischer, '91

OTTAWA
David G. Cairns, '02
Laura M. Eustis, '05
Mabel S. Hayward, '05
John O. Langman, '00
Agnes McDougall, '05
Tom W. Smurr, '99
Myrtle Eva Sparks, '89

PALESTINE
Charles Apple, '03

PANA
Richard P. Vickerage, '04

PARIS
Aneta Baldwin, '01
Mary G. Danely, '02
Laura Dayton, '04
Stewart W. Kincaid, '02

ILLINOIS—Continued

PARIS—continued
John V. Mapes, '02
James A. Marley, '05
Elnathan K. Nelson, '94
Herbert B. Rowe, '95
Maxwell B. Wilson, '81

PARK RIDGE
Winthrop S. Welles, '01

PAXTON
Ada Patton, '02
John T. Stewart, '93
Albert F. Trams, '05

PEKIN
Dietrich H. Jansen, '94
Wm. S. Prettyman, '04
Neal D. Reardon, '00
Guy H. Rump, '04

PEORIA
Arthur W. Allen, '04
Theodore L. Burkland, '99
George H. Campbell, '95
Horace R. Dougherty, '00
Roy V. Engstrom, '04
Mabel L. Geiger, '02
Jacob H. Heinzelman, '02
George J. Jobst, '97
Charles H. Kamman, '86
Cloyd E. Keith, '04
Asa B. Kirkpatrick, '00
Ora D. McClure, '91
John M. Martin, '96
Fred C. Miller, '04
Walter H. Parker, '05
John L. Parr, '97
Sophie M. Peterson (Parr), '93
Clarence J. Roseberry, '05
Clyde E. Stone, '03
Albert Triebel, '05
Ross S. Wallace, '91
Josephine M. Zeller, '85

PERU
Camilla M. Brunner, '04
Andrew H. Neureuther, '98

PITTSFIELD
William Strauss, '94

PLAINFIELD
Rose M. Mather, '05
Mildred E. Sonntag, '04

PYLMOUTH
Elmer L. Garnett, '04
Grace A. Garnett, '01
Carrie E. Talbot (Miner), '01

POLO
Edward O. Keator, '02

PONTIAC
Bertram W. Adsit, '01
Louise Jones (Adsit), '99

POTOMAC
Metta E. Woodworth, '03

PRINCETON
Philip D. Gillham, '04
Eugene M. Phillips, '04

QUINCY
Will J. Bader, '02
Geo. P. Behrensmeyer, '93
John H. Briestadt, '02
Thomas F. Danahey, '03
Thomas Jasper, '94
Jessie I. Lummis, '02
William A. Martin, '92
Carl W. Simpson, '04
Alex. M. Simons, '96
Charles N. Stone, '04
Adah H. Stutsman, '03
Hannah A. Westhold, '03

RANKIN
Zella B. Hayes, '00

RANTOUL
Mary E. Goff, '02

RENTCHLER
Jessie A. Wright (Richardson),'81

REYNOLDS
Arthur T. Bell, '01

RICHMOND
Frank W. Hatch, '80

RIDOTT
Mary Lentz, '03

RIVERSIDE
Wm. A. Thompson, '79

ROBINSON
Wm. W. Arnold, '01
Manford E. Cox, '04
Forrest S. Davis, '05

ROCHELLE
Emma Buerkin, '02
Maud M. Patterson, '04

ROCK FALLS
Emma Edmiston, '05

ILLINOIS—Continued

ROCKFORD
John E. Anderson, '04
Frank W. Cutler, '05
Andrew E. Hauter, '03
Lelia P. King, '04
Byron A. Slade, '81

ROCK ISLAND
Harriette A. Johnson, '93
Harry M. McCaskrin, '94
Cyrus D. McLane, '92
Albert L. Richards, '87
Norman C. Woodin, '04
Joseph G. Worker, '04

RUSHVILLE
James A. Thompson, '05
Edna M. Work, '04

SADORUS
Leone P. House, '98

SALEM
Joseph Schwartz, '81

SANDWICH
Charles Howison, '97

SAVOY
Edward J. Baker, '78
Henry M. Dunlap, '75
Robert L. Dunlap, '85
George T. Jordan, '00
Helen Jordan, '98

SHARPSBURG
Maud L. Sheldon, '03

SHEFFIELD
Comma N. Boyd, '81

SHELBYVILLE
Ulysses G. Ward, '05

SHELDON
Mary E. Clark, '99
Gertrude S. Dillon, '01

SHIPMAN
James D. Metcalf, '93

SHOBONIER
Jerome G. Wills, '84

SIBLEY
Robert C. Lloyd, '03

SIDNEY
Herbert Eaton, '74
John E. Raymond, '99

SPRINGFIELD
Harold H. Barter, '04
David R. Betts, '05
Helen E. Bullard, '05
Samuel A. Bullard, '78
Albert Carver, '89
Guy J. Chester, '98
George M. Clendenin, '05
Ralph W. Elden, '05
Thomas I. Fullenwider, '02
Hugh J. Graham, '00
James J. Graham, '05
Thomas L. Jarrett, '05
Helen T. Kennedy, '03
Carl A. Melin, '05
Mason H. Newell, '99
Reed M. Perkins, '98
John I. Rinaker, '87
Percy A. Stone, '96
Ernest L. Wait, '01

SPRING GROVE
Frederic L. Hatch, '73

STERLING
Faith L. Bardwell (Wetherbee), '01
Josephine R. Elliott, '05
Charles H. Green, '03
Fred W. Honens, '96
Carl E. Sheldon, '99
Charles E. Wetherbee, '01
Thomas T. Williams, '76

STOCKTON
William G. Curtiss, '82
John C. Lehner, '02

STONINGTON
Frank S. Garwood, '05
Herman E. Garwood, '05

STREATOR
Hattie B. Frahm (Fornof), '01
Gustave A. Kramer, '05
Lela G. Pilcher, '05
Francis M. Powers, '04

SULLIVAN
Zion F. Baker, '00
Thomas L. Cook, '05
Lucius R. Harshman, '02
Mahlon S. Vance, '04
Frank R. Wiley, '04

ILLINOIS—Continued

SUMMER HILL
Leslie L. Anderson, '05
Roy Stebbins, '05

SYCAMORE
William J. Fulton, '98
Walter M. Hay, '91
Floyd Whittemore, '97

TAYLORVILLE
Archie B. Dorman, '04
Kenneth N. Evans, '04
Troy L. Long, '05
Charles H. Shamel, '90
George G. Taylor, '04

TEXAS CITY
Louise E. McCaskrin (Stayton), '94

THEBES
Rev. Frederick M. James, '99

THOMASBORO
Curtis E. Kelso, '05

TICE
Wm. E. Sampson, '05

TISKILWA
Clarence Brainard, '83
Paul R. Van Dervort, '03

TOLONO
Alice M. Black (Arps), '01
Robert A. Bower, '95
George F. Meharry, '05
Jesse E. Meharry, '99
Joseph L. Parry, '94

TOPEKA
Alfred C. Le Sourd, '03

TOULON
Wm. W. Wright, Jr., '04

TRENTON
Theophilus Gaffner, '78

TROY
Myrtle Gayman (Schott), '02

TUSCOLA
Jessie Ellars (Hackett),'90
Hans Frahm, '91
Wilbur F. Goodspeed, '05
Guy R. Jones, '02
Ruth A. Wardall, '03

URBANA
Milton K. Akers, '05
Mae L. Allen, '03
James T. Barrett, '03
D. Edythe B. (Goben), '98
Benjamin Bing, '88
Lucinda P. Boggs, '94
Oliver C. Boggs, '02
Halbert E. Boner, '05
Henry L. Boon, '03
Fred B. Bowditch, '88
Ralph W. Braucher, '97
Alice V. Broaddus (Clark), '91
Lillie O. Bronson, '89
Olin L. Browder, '04
Wm. T. Burnett, '05
Frank L. Busey, '95
Robert O. Busey, '00
Mabel E. Kafky (Stark), '04
Hortense Call (Barr), '95
David H. Carnahan, '96
Anna Carson, '91
Edith L. Clark (Kirkpatrick), '90
Emma A. Clark, '02
Thomas Aquilla Clark, '04
Thomas Arkle Clark, '90
Wm. A. Clark, '05
Agnes M. Cole, '01
Trella J. Cresap, '04
Cleon L. Davis, '04
Mary B. Davis, '01
Wilmer E. Davis, '03
Oliver M. Dickerson, '03
Oliver K. Doney, '00
Francis K. W. Drury, '05
William Van Dunkin, '03
Wm. G. Eckhardt, '05
Arthur D. Emmett, '01
Bertha V. Forbes, '96
Marjorie D. Forbes, '03
Zebulon Foster, '92
Fred Gates Fox, '98
Harry B. Fox, '00
Pearl Frankenberg, '04
Alice B. Frazey, '98
John P. Gilbert, '05
Frances E. Gilkerson, '03
Hiram Gilkerson, '77
Rudolph Z. Gill, '87
Harry F. Godeke, '05
Edna Lucky Goss, '02
Clarence Green, '03
Harry S. Grindley, '88
Clyde D. Gulick, '97
Louis D. Hall, '99
Lucy A. Hall (Parr), '84
Virginia M. Hammett (Talbot), '81

ILLINOIS—Continued

URBANA—continued
Edith E. Harper, '05
Marjorie C. Holderman, '03
Charles F. Hottes, '94
Harriett E. Howe, '02
Harry T. Hubbard, '86
George W. Hunt, '04
Fanny R. Jackson, '03
Minnie Jaques, '86
Claude J. Jones, '02
Grace O. Kelly, '03
Martha C. Koehn (Hubbard), '04
Katherine A. Layton, '01
Lula M. Lego, '03
Oscar A. Leutwiler, '99
Allie V. Lindley (Parks), '05
Ernest B. Lytle, '01
Ether Massey, '05
Clyde M. Mathews, '03
Loueva M. Mathews (Nicolaus), '93
Nellie A. Miller, '05
George W. Morgan, '05
Jeremiah G. Mosier, '93
Haven H. Moss, '05
Mary F. Moss, '05
Charles N. Nuckolls, '05
Samuel W. Parr, '84
Ida M. Pearson, '04
Charles C. Pickett, '00
Bertha M. Pillsbury, '95
Anna M. Price, '00
Dwight T. Randall, '97
Clara B. Reasoner, '02
Robert E. Richardson, '01
Ethel Ricker, '04
Nathan C. Ricker, '72
Anna B. Riley, '02
Joseph W. Royer, '95
Roy W. Rutt, ' 03
Louis B. Saffer, '00
Inez R. Samson, '04
Frank W. Scott, '01
Anna F. Shattuck (Palmer), '91
James R. Shinn, '04
Charles W. Silver, '72
Keturah E. Sim, '84
Frances Simpson, '03
Mary J. Slocum, '04
Roy H. Slocum, '00
Florence M. Smith, '99
Valentine Smith, '05
John McBeath Snodgrass, '02
Annie E. Sparks, '04
Marion E. Sparks, '95
William G. Spurgin, '94
Mary C. Steele (Ricker), '75
Anne D. Swezey, '03

URBANA—continued
Arthur N. Talbot, '81
Anna R. Van Meter, '05
John T. Vawter, Jr., '04
Leslie A. Waterbury, '02
Pearl Webber, '03
Elrick Williams, '02
Mary E. Williams, '04
Winifred S. Williams, '01
Clifford Willis, '00
Frank R. Winders, '05
Lloyd V. Wolcott, '03
William F. Woods, '00

VANDALIA
Joseph H. Gordon, '01
Frederick G. Remann, '01
Arthur Roe, '00
Etta C. Wills (Schenker), '85

VERMONT
Ervin E. Wyne, '02

VERONA
Clark H. Fellingham, '01

VIENNA
Arthur C. Benson, '04
David W. Chapman, '03
Andrew J. Kuykendall, '98
Eugene A. McCall, '01

VIRGINIA
Harry N. Gridley, '01
Charles W. Russell, '93

WARRENSBURG
Frank L. Thompson, '02
Caroline L. White, '04

WARSAW
Louis A. Lamet, '01
Ella E. Worthen, '04

WASHINGTON
Lee I. Knight, '02
Willis A. Mansfield, '81

WATSEKA
James H. Armitage, '01
Lyle D. Perrigo, '04

WAUKEGAN
Jacob W. Mueller, '04

WELLINGTON
Wade H. Rothgeb, '05

WENONA
William J. Donoghue, '02

WESTERN SPRINGS
James R. Benson, '04

ILLINOIS—Continued

WEST UNION
Madison H. Mount, '02

WHEATON
Margaret Weston (Van Osdel),'89

WHITE HALL
Frances M. Beaty, '03
Lillian Heath, '03

WILMETTE
Herbert Bassett, '02
Sarah Bennett (Erwin), '92
Simeon C. Colton, '85
Charles N. Roberts, '82

WINCHESTER
John P. Campbell, '74

WINNEBAGO
Harietta Wray, '05

WINNETKA
Frank E. Herdman, '84

WOODBURN
Reuben O. Wood, '72

WOODSTOCK
James F. Cook, '03
Geo. A. Darmer, '00
William Sondericker, '83
Myron J. Wright, '77
Ward E. Wright, '04

WYAMET
Clarence A. Clement, '95

INDIANA

ANDERSON
Hubert A. Webber, '97

BLOOMINGTON
Clarence E. Flemming, '04

CAMBRIDGE CITY
Ellen M. Schaefer, '04

CARMEL
Austin Bond, '03

COLUMBUS
Elmer E. Dunlap, '97
Donald G. Scott, '93

CORY
Albert G. Varnes, '03

DELPHI
Charles R. Pollard, '03

FORT WAYNE
William F. Borton, '02
Benj. P. Weaver, '99

HARTFORD CITY
Robert B. Fulton, '02

INDIANAPOLIS
Gwavas F. Beckerleg, '99
Arthur Boothby, '81
Charles W. Cross, '92
Carl J. Fletcher, '04
Charles T. Freijs, '79
Henry R. Garden, '03
Mary Henderson (Fletcher), '03
Nellie G. Hewitt, '04
Eugene C. Kenyon, '05
Louis McMains, '93
Clara Myers (Harvey), '91
Charles E. Sims, '05

INDIANAPOLIS—continued
Charles A. Walter, '98
Theodore Weinshank, '96
Herbert H. Wolleson, '02
George T. H. Wray, '00

LAFAYETTE
Nettie Adams (Wilson), '77

LA GRANGE
Gunther Nichols, '01

LA PORTE
Allen M. Otwell, '99

LAUREL
Edna E. O'Hair, '01

LEBANON
Raphael P. Bundy, '04

LOGANSPORT
Carl J. Horn, '97

LOVEE
Rachel E. Folger (Rhumphrey), '96

NEW CASTLE
Lela G. Pilcher, '05

PORTLAND
Inez C. Pierce, '04

RICHMOND
William A. Hawley, '00

ROCHESTER
Nuba M. Pletcher, '01

SOUTH BEND
George H. Heideman, '94
John E. Pfeffer, '96
Wallace D. Teeple, '97

INDIANA—Continued

TERRE HAUTE
Frank S. Bogardus, '04

VALPARAISO
Charles R. Vickery, '96

VINCENNES
James T. Kingsbury, '99

WABASH
John M. Harney, '05

WEST LAFAYETTE
William David Pence, '86
Charles V. Seastone, '95

WHITING
Flosence S. Wing, '01

WINAMAC
Bessie G. Plank, '85
Luther Thompson, '86
Susan E. Thompson, '97

INDIAN TERRITORY

TULSA
Francis G. Wendell, '02

IOWA

ALBIA
John H. Braden, '02

AMES
Frank G. Allen, '01
Henry J. Quayle, '03
Daisy C. Scott (Stevenson), '95

BELMOND
Elon A. Pierce, '76

BOONE
Lou Baker, '03

BURLINGTON
William G. Boon, '95
Karl F. McMurry, '02
Minnie B. Woodworth (Young), '98

CEDAR RAPIDS
Harry E. Hunter, '01
Julia W. Merrill, '03

CLINTON
Thomas Crawford, '94

COUNCIL BLUFFS
Jennie E. Moore, '04
John G. Wadsworth, '82

DAVENPORT
Parke T. Burrows, '92
Otto Kuehlcke, '04
Gustavus A. Hanssen, '90
Edward S. Johnson, '87

DENMARK
Russell J. Lewis, '05

DES MOINES
Elmer Burroughs, '00
Luther S. Ross, '89

DOUGHERTY
Flora L. Kellogg (Hudson), '75

DUBUQUE
Nellie Besore (Sears), '96
Alfred A. Harvey, '91

FT. DODGE
Edgar W. Block, '03
Thos. W. Reeley, '95

GAZA
George L. Hicks, '85

GRINNELL
Bruce Fink, '87

HUMBOLDT
Altha Haviland, '04

INDEPENDENCE
Alexander Donnon, '95
Jesse Hammers, '01

IOWA CITY
Clarissa L. Howell, '04
Caroline V. Langworthy, '03
George B. Worthen, '98

IOWA FALLS
Cary O. Burford, '04

IRON CITY
Lorena N. Webber, '04

KEOKUK
Emo L. Cole, '04
Benj. F. Crow, '77
Cleves H. Howell, '05
Louis E. Williams, '73

LE MAR
Thomas E. Cole, '85

IOWA—Continued

MELBOURNE
Ernest A. Hunt, '95

NEOLA
Wm. G. Corrin, '05

NEWTON
Charles P. Hunter, '02

OSKALOOSA
Marjorie Graves, '02
Carolyn M. Roberts, '04

OTTUMWA
George J. Hinshaw, '02

PELLA
Ira J. Stoddard, Jr., '77

SIOUX CITY
Charles G. Gibson, '91
William L. Steele, '96

WATERLOO
Franklin C. Platt, '73

WINTERSET
Alice C. Mann, '03

KANSAS

ASHLAND
Sarah C. Deardorff (Donnell), '78
Rev. Charles P. Graham, '73

CHANUTE
Mary S. Larned (Parsons), '78
Fernando A. Parsons, '75

CLIFTON
Guess Humphrey, '05

EMPORIA
Gertrude A. Buck, '04
Della J. Sister, '05

FREEPORT
William B. Rowe, '93

HANOVER
Florizel A. Taft, '82

HOWARD
Sherman Smith, '96

INDEPENDENCE
David R. Kinkead, '89

IOLA
Charles E. Hair, '98
Charles A. Smith, '99

KANSAS CITY
William Barclay, '87
Francis J. Plym, '97

LAWRENCE
James E. Armstrong, '97
Alice M. Barber (Bennett), '92
Rev. Fred M. Bennett, '89
Ulysses S. G. Plank, '92

LEAVENWORTH
John E. Leflar, '75

OTTAWA
Fred W. Rose, '03
Carrie B. Sheldon, '05

PITTSBURG
Lyle I. Brower, '98

ROSEDALE
Fred. A. Mitchell, '98

STRAIGHT CREEK
Jeptha H. Davis, '82
Ella M. Watson (Davis), '80

TOPEKA
Erwin H. Berry, '98
William A. Powers, '93

WASHINGTON
Eliz. E. Caldwell (Ingalls), '04

WATERVILLE
Stanley L. Soper, '98

WICHITA
Frank R. Capron, '97
Roy S. Elder, '01
William D. Moore, '83
William R. Morrison, '95
Isabelle Noble, '96
Thomas Noble, '03
Colet L. Sim, '77

KENTUCKY

LEXINGTON
Nancy Davis (Scovell), '78
Melville A. Scovell, '75

LOUISVILLE
Fred L. Thompson, '96

LOUISIANA

Monroe
George R. Bascom, '05
Wm. M. Park, '04

New Orleans
Harry W. Baum, '95
Lawrence E. Curfman, '01

New Orleans—continued
John H. Frederickson, '91
Daisy Garver (Baum), '99
Josie B. Houchens, '05
Alvah Philbrick, '86
McDonald Thompson, '02

MAINE

Orono
Guy A. Thompson, '98

MARYLAND

Baltimore
John A. Freese, '02
Frederick D. Johnson, '03
Mary E. Noble, '96
John J. Rutledge, '94
Charles P. Van Gundy, '88
Robert A. Wood, '94

Bethesda
William L. Chitty, '86

Wheeling
John C. Hall, '00

MASSACHUSETTS

Amesburg
Lillian M. George, '04

Belmont
Shirley K. Kerns, '97

Boston
Clarence H. Blackall, '77
Howard S. Hazen, Jr., '05
John A. McRea, '96

Cambridge
Charlotte M. Gibbs, '04
Laura R. Gibbs, '02
Arthur B. Seymour, '81

Chelsea
Fred A. Beebe, '95

Lynn
Frank W. Hilliard, '04

North Cambridge
William C. Brenke, '96

Springfield
John K. Barker, '92

State Line
Elsa J. Coar, '02

Swampscott
Charles P. Jeffers, '74

Wareham
George Gibbs, Jr., '00

Waverly
Anna J. Conkling (Seymour), '84

Williamstown
Elizabeth Branch (Shepherd), '00

MICHIGAN

Ann Arbor
Howard B. Murphy, '04
Mabel Perry, '04
Esther A. Smith, '04

Bay City
George R. Smith, '00

Calumet
Lucinda J. Borton, '03

Chesaning
Ralph Agnew, '05

Detroit
Edith Clark (Burr), '99
William H. Dillon, '95
Howard T. Graber, '01
George L. Grimes, '97
Thomas M. Hatch, '98

Grand Rapids
Burton R. Corbus, '00

Hancock
William M. Gilliland, '90

MICHIGAN—Continued

JACKSON
Harry W. Weeks, '04

LANSING
William P. Johnson, '79
Olive C. Lathrop, '00
Jesse J. Myers, '01

LUDINGTON
Alice L. Wing, '04

NILES
Orrill P. Coolidge, '04

NORWAY
Byron W. Hicks, '01

PORT HURON
Alta L. Stansbury, '03

ST. CLAIR
Bertha M. Carleston, '05

ST. JOSEPH
Isabella Fyfe, '05

SAULT STE MARIE
Arthur S. Robinson, '80

THREE RIVERS
Frank G. Frost, '01

TRAVERSE CITY
John W. Patchin, '78

VULCAN
Frank H. Armstrong, '99

WINNEPEG
James W. Harris, '86

MINNESOTA

ALBERT LEA
Martin L. Ullensvang, '99

BIG LAKE
Minnette C. McAllister (Miller), '79

MANKATO
Chessley J. Posey, '00

MINNEAPOLIS
William T. Burrill, '95
Franklin G. Carnahan, '92
Annette M. Culver (Ellison), '78
Charles T. Greene, '01
Grace Healey (Smith), '83
Edward E. Hunt, '93
Rena A. Lucas, '04
Charles C. Lyford, '75

MINNEAPOLIS—continued
Loring H. Provine, '03
Charles L. Smith, '82
Laura B. Smith (Piatt), '84
Solon M. White, '96

ORLEANS
Byron S. Borton, '05

ST. PAUL
Louis F. Brayton, '01
Horace Dunaway, '89
Walter C. Harvey, '92
Judson Lattin, '85
Silas H. Piatt, '83
George Steinwedell, '97
William B. Stewart, '02

STILLWATER
Lucile A. Booker, '99

MISSISSIPPI

JACKSON
George W. McCluer, '84

MADISON STATION
Parley A. Phillips, '73

QUITMAN
Frank S. Coflin, '78

MISSOURI

BRECKENRIDGE
John T. Kenower, '83

CARTERVILLE
Aimee M. Sides, '04

CARTHAGE
James W. Blakeslee '96
Byard S. Briles, '80

COLUMBIA
Ernest B. Forbes, '97
Emma G. Lefler, '03
Lydia M. Mather (Forbes), '00
Grace D. Phillips, '05
John J. Spriggs, '03
Edna C. Vance (Spriggs), '03

ELDORADO SPRINGS
James F. Rhodes, '76

MISSOURI—Continued

Ferguson
Gertrude Shawhan (Shaefer), '94

Harrisonville
Abia J. Sharp, '82

Joplin
Arthur F. Barnett, '01
Clendon V. Millar, '93
Alfred W. Rea, '93

Kansas City
Otto Baumann, '94
Henry M. Beardsley, '79
John Beardsley, '90
Gertrude Bowman (Johnson), '03
Fred H. Burgess, '04
Lettie E. Burrill, '02
Marietta Davis (Beardsley), '81
Alfred Gregory, '78
Harry A. Grossberg, '00
Emma J. Hagey, '03
Herman E. Hartline, '03
James M. Kent, '85
Daniel C. Ketchum, '85
Hugo Lund, '02
Henry L. McCune, '83
Wm. A. Medill,'04
John H. Powell, '91
Avis E. Smith, '77

Kirksville
Louis S. Daugherty, '89

Lewistown
William H. Smith, '85

Olden
Edna Clarkson, '04

Springfield
Lorin W. Peabody, '91

St. Charles
Cornelia E. Strehlow, '03

St. Joseph
Jesse G. Funston, '95
Leonard J. Lease, '04
William H. Sherman, '01
Hilda K. White, '05

St. Louis
Joshua F. Begole, '96
Lee Byrne, '98
Charles W. Clark, '76
Octave B. Clark, '76
Edward C. Eidman, '91
William A. Etherton, '04
Joel E. Ferris, '95
Frederick S. Hall, '98
John F. Garber, '97
Philip M. Hucke, '93
Arthur D. Hurd, '98
Henry Kreisinger, '04
Robert H. Kuss, '03
John A. McFarland, '03
Isabel McRobie (Ray), '03
Louis C. Frederick Metzger, '05
Ralph W. Mills, '99
Andrew T. Morrow, '73
Arthur T. North, '85
John A. Ockerson, '73
Edward E. Orr, '96
Fred O. Pahmeyer, '05
Raebern H. Post, '04
Walter T. Ray, '01
Virginia C. Richeson, '05
Harry K. Rubey, '05
Victor L. Sheldon, '03
Benj. B. Stakemiller, '00
Marion Thompson (Gratz), '95
Ernest C. F. Von der Lippe, '02
Edward L. Walker, '92
Nellie Wetzel (Sheldon), '04

Springfield
Andrew J. Eisenmeyer, '82

Webb City
Walter P. Ward, '77

MONTANA

Beartooth
Florence E. Carter (Sherman), '01

Butte
Raymond M. Place, '88
Carl Steinwedell, '03
Charles D. Vail, '91

Creston
L. Estelle Paullin (Padgett), '85

Creston—continued
William C. Bryant, '88

Glendive
Wm. H. Warner, '05

Helena
Hazel Sloan, '05

NEBRASKA

ALVO
Mahlon O. Weed, '78

BEATRICE
Florence S. Smith, '04

BLAIR
Earl V. Capps, '95

BOOKWALTER
Thomas H. Barclay, '91

GRAND ISLAND
Bertha E. Barnes (Ross), '81
Sprague D. Ross, '81

HAY SPRINGS
Charles Weston, '76

HEBRON
Charles L. Richards, '78

HOLDREGE
Frank A. Dean, '78

INGLESIDE
Herman F. Wright, '05

KEARNEY
Anna V. Jennings, '03
Elijah N. Porterfield, '73

LINCOLN
Charles J. Bills, '80
Eugene H. Brandt, '97
Camilla F. Lewis (Bills), '83
Fanny Pierce, '75
John L. Pierce, '74

MITCHELL
Ray S. Carberry, '95

NEBRASKA CITY
Alex. M. Munn, '95

OMAHA
Kittie C. Avery, '82
Frederick W. Clarke, '91
Josiah Gorham, '04
Edward V. Lewis, '77
Roy S. Parker, '03
George E. Row, '96
William L. Unzicker, '98

WISNER
George F. Kenower, '75

NEVADA

BEATTY
Thomas Beadle, '97

GOLDFIELD
Arthur E. Barnes, '75

GOLDFIELD—continued
James H. Parks, '75

RENO
Horatio W. Baker, '01

NEW HAMPSHIRE

DURHAM
William D. Gibbs, '93

NEW JERSEY

BLOOMFIELD
Robert W. Cornelison, '90

HOBOKEN
Lincoln Bush, '88
Edward I. Cantine, '87
Ransford M. French, '91

MAPLEWOOD
Seymour D. Brown, '04

MONT CLAIR
Dick H. Chester, '91
Otto E. Goldsmith, '94

NEWARK
Guy B. Barackman, '02
Walter H. Mueller, '05
Enima E. Seibert, '91
James W. Sussex, '03

PLAINFIELD
Charles W. Hawes, Jr., '04

TRENTON
Adam J. Strohm, '00

NEW MEXICO

ALBUQUERQUE
Edward B. Safford, '00

CARLSBAD
Guy R. Hartrick, '01

EAST LAS VAGAS
Henry S. Van Petten, '84

HAGERMAN
John D. Mell, '03

RATON
Don Hays, '98

NEW YORK

Albany
Edwin L. Draper, '02
Harlan H. Horner, '01

Auburn
Edw. A. Renich

Brooklyn
Helen E. Butterfield (Schoonhoven), '91
Katherine E. Gold, '03
Grant Gregory, '87
C. E. Holcomb, '04
Olof A. Nilsson, '01

Buffalo
John A. Miller, '85
Albert P. Sy, '91
Francis J. Tresise, '90

Flushing
John C. Sample, '96

Franklinville
Laura A. Streight, '99

Ithaca
Juniata G. Campbell, '84
Thomas F. Hunt, '84
Oskar A. Johannsen, '91
Albert C. Phelps, '94

New York
Edward L. Abbott, '83
Henry H. Barbour, '84
Frederick B. Bonser, '01
Willard A. Boyd, '91
Edwin L. Brockway, '98
William J. Brown, '00
Charles H. Chapman, '01
Manley E. Chester, '97
Roland R. Conklin, '80
Frank L. Davis, '88
Cromwell B. Dickey, '05
Roy H. Dillon, '01
Mark Fargusson, '87
Alfred Fellheimer, '95
Oscar J. Francis, '02
Ransford M. French, '91
Frank M. Gilbert, '87
Edward W. Goldsmith, '87
Oliver D. Havard, '00
Hugh Hazelton, '90
Albert C. Hobart, '97
Vernon M. Holder, '03
Stephen F. Holtzmann, '95
Charles A. Hoppin, '01

New York—continued
Conrad B. Kimball, '94
Lizzie A. Knowlton (Cushman), '83
Paul E. Lodge, '01
Bernard V. Swenson, '93
Horace Taylor, '87
Otto J. Theiss, '99
Charles P. Turner, '04
Hector H. Tyndale, '75
Ralph W. Weirick, '99

Niagara Falls
Frances W. Higgins, '02

Phoenix
Caroline Wandell, '00

Poughkeepsie
Harris P. Greenwood, '05

Rochester
William B. Carman, '82
Edw. G. Eidam, '04
Myron E. Whitham, '96

Saratoga Springs
Ferdinand Toenniges, '98

Schenectady
Edgar F. Collins, '98
Max R. Hanna, '02
James A. Kinkead, '93
George C. Oxer, '03
Wesley N. Spitler, '05
Charles C. Webster, '95

Suffern
Willis C. Chipps, '01

Syracuse
Rollin O. Everhart, '98
Horace C. Porter, '97
Mary E. Todd, '01
Charles W. Tooke, '00

Wellsville
Kenneth G. Smith, '05

Westfield
Roxana Goble, '03
Bertha E. Royce, '04

Wolcott
Rochelle M. Hanson (Gurley), '00

Yonkers
Sidney O. Swenson, '99

NORTH CAROLINA

Ashville
Ella H. Clark, '05

NORTH DAKOTA

DEVILS LAKE
Earl L. Duell, '04

DICKINSON
Charles E. Gregory, '76

FARGO
Edward S. Keene, '90

GRAND FORKS
Luther E. Birdzell, '03

VALLEY CITY
Frank White, '80

OHIO

AKRON
Albert C. Linzee, '98

CINCINNATI
Ferdinand J. Foote, '94
Jessie Gardner, '83
Carl L. Ginzel, '04
Leo A. Ginsel, '05
Grace Goodale, '03
Edwin G. Greenman, '00
Pauline Gunthorp, '00
Georgetta Haven, '00
Edna Hopkins, '04
David H. Kelly, '04
Alfred L. Kuehn, '00
Charles L. Logue, '00
May L. Martin, '01
Peter F. W. Timm, '04

CLEVELAND
Laura M. Beach (Wright), '91
Franklin I. Blair, '05
John C. Cromwell, '86
William F. Goltra, '83
Ralph D. Lewis, '83
Mrs. Mary McGilvrey, '99
Edwin Nesbit, '90
Lorinda B. Spellman, '01
Robert J. Stewart, '04
Solomon Wolff, '02

COLLEGE HILL
Alice B. Coy, '04

COLUMBUS
Albert M. Allen, '01
Frank H. Eno, '91
Thomas L. Harris, '02
Mrs. Gertrude F. Hess, '04
George D. Hubbard, '96
Emma T. Jones (Spence), '85
Edna A. Rugg (Hubbard), '00

COSHOCTON
Ernest W. Cresap, '04
Herman S. Piatt, '92

DAYTON
Linda M. Clatworthy, '00
Herbert Turner, '82

DEFIANCE
John C. McCauley, '75

DELTA
John A. Latzer, '99
Timothy Mojonnier, '01

FRANKLIN
Joseph B. Weis, '83

GALION
Willis P. Kimble, '79

GENEVA
Francis E. King, '95

LORAIN
Fred W. Waterman, '90

MANSFIELD
George W. Seaman, '93

MT. GILEAD
Thomas A. Marsh, '04

NORTH BRISTOL
Marcia B. Clay, '05

NORWOOD
George Dodds, '99

OBERLIN
Mabel Stewart (Cole), '95

OHIO
Davis A. Baer, '04

RAVENNA
Nellie W. Reese, '05

TOLEDO
Arthur B. Loomis, '93
William Watts, '74

VAN WERT
Jane W. Brotherton, '03

OKLAHOMA

Clinton
Fred T. Huston, '96

Cooperstown
Joseph E. Hallinen, '94

Enid
Winfred D. Gerber, '99
Henry F. Merker, '98
Hamlin W. Sawyer, '78

Ft. Reno
Walter C. Short, '01

Lawton
Clinton O. Clark, '04

Oklahoma City
Virginia Dinwiddie (Piper), '99
George Frederickson, '94
Frank M. Lindsay, '04
Bertram O. Young, '99

Walter
Harold F. Tripp, '04

Wellstown
Louis E. Hartrick, '01

OREGON

Albany
Philip A. Goodwin, '87

Baker City
William A. Pepoon, '81

Monmouth
Lewis A. Robinson, '98

Portland
James G. Beach, '96
Charles H. Kable, '02

Salem
Fred M. McElfresh, '99

Sumpter
Frank A. E. Starr, '76

Weston
Simeon T. Gore

PENNSYLVANIA

Bryn Mawr
Charlotte M. Jackson, '04
Minnie E. Sears, '00

Cannonsburg
Henry C. Briedert, '98

East Pittsburg
Elmer K. Hiles, '95

Greenburg
Elmer C. Smith, '99

New Castle
Albert L. Thayer, '98

Norristown
Charles C. Barnes, '82

Philadelphia
Fred L. Bunton, '91
Henry M. Lyman, '87
Emily C. Maxwell, '77
Joshua P. Webster, '98

Pittsburg
James C. Bradley, '99
Thomas D. Casserly, '05

Pittsburg—continued
John N. Chester, '91
William H. Cornell, '93
Stanislaw Dowiatt, '99
Caroline K. Foster, '04
Charles A. Gunn, '92
Clara E. Howard (Boyd), '01
Nellie W. Jillson, '88
U. J. Lincoln Peoples, '90
Bertha T. Randall, '03

Scranton
Edna R. Hammers (Ray), '01
George J. Ray, '98
Joel R. Sayler, '97
Louis L. Tallyn, '01

Sewickley
Roy A. Mather, '92

Warren
Morgan J. Hammers, '98

Wilkinsburg
Henry E. Keeney, '00
Amy C. Moon, '01

RHODE ISLAND

Central Falls
Charles A. Smith, '74

Providence
Frances A. Potter, '74
Henry S. Reynolds, '74

SOUTH CAROLINA

COLUMBIA
William P. McCartney, '93

SOUTH DAKOTA

ABERDEEN
Frank A. Brown, '78
Ralph L. Brown, '75

CHAMBERLIN
Ebenezer L. Drury, '74

DEADWOOD
Frank B. Ingersoll, '03

GETTYSBURG
John F. Whitlock, '78

HURON
Bayard E. Beach, '81
Metta M. I. Macknet, '81

MADISON
William A. Mackay, '76

SPEARFISH CITY
Alphonso S. Gares, '83

VERMILION
Ethel C. S. Forbes, '03
Mary A. Matthews, '03

WESSINGTON
George P. Scotchbrook, '83

YANKTON
Mary M. Cole (Scott), '96
George H. Scott, '96

TENNESSEE

CHATTANOOGA
Raymond S. Wiley, '00

MEMPHIS
Jerome G. Applequist, '00
Julia E. Caswell, '05

MEMPHIS—continued
Frank M. Gulick

NASHVILLE
Francis M. Phillippi, '96
Walter C. Vail, '97

TEXAS

ARBALA
Arthur E. Davis, '81

AUSTIN
Wm. F. Kendall, '85

CORSICANNA
Minnie E. Wright (Blackburn), '83

DALLAS
Laura M. Anderson (Greenhalgh), '75
Frank H. Holmes, '01
Severin C. Skielvig, '93

EL CAMPO
Luther V. Rose, '02

ELPASO
Allan G. Kennedy, '77

ENCIMAL
Cicero J. Polk, '98

FORT SAM HOUSTON
Charles L. Clifford, '99

FT. WORTH
Charles D. Beebe, '97
Benj. A. Wait, '92

HOUSTON
James O. Davis, '86
Rozina P. Fairchild (Davis), '86
Sampson J. Fountain, '05
George B. McHugh, '88

LA PORTE
John D. Blocker, '04

MEMPHIS
Chas. H. Hittson, '05

PALICIOS
Mary H. Williamson, '87

PARIS
High M. Price, '03
Marietta L. Street (Price), '03

ST. AUGUSTINE
Dale S. Harrison, '01

SOMERVILLE,
Otto C. Steinmayer, '02

TYLER
Augusta Batchelder (Eaton), '80
Mary A. Osgood, '04

UTAH

SALT LAKE CITY
Robert L. Fowler, '99
Jay T. Harris, '91
Eddy O. Lee, '78

SALT LAKE CITY—continued
John E. Pohlman, '97
Arvilla K. Raley (Harrison), '82

VIRGINIA

BRISTOL
John E. Shepardson, '95

ROANOKE
William Snodgrass, Jr., '92

WASHINGTON

ARLINGTON
William F. Oliver, '76

BELLINGHAM
Katherine I. Bacon, '80

BELLINGTON
Grace E. Switzer, '04

BRIGTHON
Howard B. Slauson, '82

BURTON
Miles F. Hatch, '72

CAMAS
Herbert W. Wallace, '97

CHEHALIS
Noah B. Coffman, '78

CHENEY
George E. Marker, '03

NORTH SEATTLE
Charles E. Bogardus, '83
Clara B. Fellows (Day), '83
Ellsworth P. Storey, '03

NORTH YAKIMA
Fred A. Hall, '92
Bessie W Owens (Needham), '85
Daisie M. Owens, '99
Chester S. Van Brundt, '00

OLYMPIA
Emma E. Page, '78
Mary L. Page, '78
George M. Savage, '80

PORT TOWNSEND
Charles A. Clark, '98

POULSBO
Kate Hullinger (Sterling), '75

PULLMAN
Hubert V. Carpenter, '97
Maggie E. Staley (Carpenter), '99

QUINCY
Edgar W. Morris, '94

SEATTLE
Jay J. Arnold, '98
Cassandra A. Boggs, '92
Lucia R. Brumbach (Bogardus), '90
Martin T. Chamberlain, '03
Norman W. Chapman, '84
Jessie Estep, '78
Clarence E. Fleager, '99
Theodore C. Frye, '94
Carl Hays, '01
Aureka B. Kiler, '96
Martha Page (Whitham), '77
Henry L. Reynolds, '85
Robert F. Whitham, '77
George S. Wilson, '03

SPOKANE
James W. Buchanan, '01
Stuart F. Forbes, '98
Rollo B. Grove, '03
Mel Dora Ice, '97
Joseph C. Staley, '98
Hiram B. Ferris, '94

TACOMA
George W. Bullard, '82
S. Foster Bullard, '86
William B. Chandler, '76
Irwyn H. Hill, '99
Fred W. Stevens, '90

WALLA WALLA
Le Roy G. Dake, '03
Albert C. Moore, '87

WATERMAN
Harvey C. Estep, '74

WEST VIRGINIA

MORGANTOWN
Ida Estelle Sawyer, '00

WISCONSIN

APPLETON
Peter Mogensen, '94

BELOIT
Mary J. Booth, '04
Charles J. Mitchell, '91
Lula C. Woolsey, '99

GREEN BAY
Clyde E. Durland, '04

JANESVILLE
Emory E. Patch, '75

LA CROSSE
Abbey L. Brayton, '05
Harry T. Eastman, '99
Claude D. Enochs, '98
Alice D. Hughston (Enochs), '99
Charles W. Noble, '95

MADISON
Isabella J. McCullough, '04
Adam Vause Millar, '97
Charles A. Ocock, '04
Arthur Peabody, '82
James D. Phillips, '93
John L. Sammis, '97
Delia C. Sanford, '00
Edwin R. Smith, '05

MEDFORD
Lynne G. Worth, '03

MELLIN
Albert E. Logeman, '04

MERRILL
Helen L. Price, '00

MILWAUKEE
Carroll G. Lawrence, '99
Joseph H. Marshutz, '98
Joseph A. Mesiroff, '99
Fred. H. Wilson, '98

NORTH MILWAUKEE
Vantile W. Coddington, '75
Alice Lee (Coddington), '75

RACINE
John J. Davis, '72
Edmund B. Funston, '92

SOUTH KAUKAUNA
Clarence L. Eddy, '00
Edwin T. Renner, '05

STEVENS POINT
Florence M. Beck, '00

SUPERIOR
Grace O. Edwards, '98

WYOMING

CASPER
John T. Scott, '05

CHEYENNE
Allison J. Wharf, '98

FOREIGN COUNTRIES

AFRICA

MT. SILINDA, MELSETTAR DIST., RHODESIA
Julia F. Winter, '97

BRAZIL

CAMPINAS, SAO PAULO
Adolph Hempel, '95

BRITISH COLUMBIA

HAZELTON
Curt A. Schroeder, '01

CANADA

ARCOLA, SASKATCHAWAN
Fred C. Beem, '98

DAWSON, YUKON TERRITORY
James E. Lilly, '84

MONTREAL
Nathan Wilkinson, '02

ONTARIO
Wallace K. Wiley, '04

CENTRAL AMERICA

BOHIO, PANAMA, CANAL ZONE
Banus H. Prater, '03

CHRISTOBAL, PANAMA, CANAL ZONE
Enwin B. Karnopp, '04
John O. Taylor, '04

GORGONA, PANAMA, CANAL ZONE
Frank L. Drew, '04

LA BOCA, PANAMA, CANAL ZONE
Lawrence S. Keeler, '05

CHINA

CANTON
Nellie L. Read, '01

PEKING
Charles W. Young, '97

TSICHEO
Raymond C. Ricker, '00

TSING KIANG PU
Mrs. Ruth Bennett Morgan, '99

CUBA

SANTIAGO DE LAS VEGAS
Mary T. Earle, '85

CYPRUS

NICOSIA
Panagiottis Gennadius, '74

ENGLAND

LONDON
Willis W. Danley, '93
Mrs. Louise C. Allen Gregory, '93

LONDON—continued
Henry M. Pease, '98

GERMANY

BESIGHEIM, WURTEMBERG
John Mueller, '75

FRIEBURG IM BADEN
William A. Kutsch, '03

HALLE
Louie H. Smith, '97

GOETTINGEN
Arthur R. Crathorne, '98

INDIA

BOMBAY
Agnes G. Hill, '92

GONDA OUDH
George C. Hewes, '83

MYSORE, SOUTH
Arthur C. Hobble, '01

ONGOLE, MADRAS PRESIDENCY
Samuel D. Bawden, '90

ITALY

ROME
Helen B. Gregory, '77

JAPAN

HIROSHIMA
Charlotte E. Draper (Smith), '02
Percy A. Smith, '01

TOKIO
Tokiyo Ogihara, '04
Shigetsura, '93
Roy Smith, '02

KOREA

TAIKN
Marion M. Null, '00

MEXICO

MEXICO
Jose M. Alarco, '00
Judson F. Ayers, '85
Albert S. Williamson, '98

GUANAJNATO
William L. Crouch, '01

MONTERREY
Frank A. Hughes, '97

PARRAL
Walter A. G. Olshausen, '86

PARRAL—continued
Philemon A. Schaefer, '90

SALTILLO
Theodore S. Abbott, '77

SONORA
Francis J. Murphy, '97
Martin Sprague, '78

SAN LORENZO, UELARDENO DGO
Frank O. Smolt, '91

PALESTINE

JAFFA
Maude E. Nichols, '94

PHILIPPINE ISLANDS

CALUMPIT, BULACAN
James W. Myers, '96

MANILA
Harlow B. Kirkpatrick, '01

ROMBLON
Charles W. Franks, '01

SOUTH AMERICA

MONTEVIDEO, URUGUAY
Thomas T. Woodruff, '93

SYRIA

BEIRUT
Edward F. Nickoley, '98
Emma M. Rhodes (Nickoley), '99

TURKEY

BACKJAJECK
Gregory G. Dabriskian, '74

INDEX TO ALUMNI

NOTE—Addresses in the Index differing from those in the biographies are later and should be used in preference.

For 1906 see pp. 437–43; g, 457; h, 470.

'98 Aaron, Philip Judy, 3610 Lake Ave., Chicago, Ill., 212
'85 Abbott, Alfred Noyes, Morrison, Ill., R. F. D., No. 7, 84
'83 Abbott, Edward Lorenzo, 71 Broadway, New York, N. Y., 68
'03 Abbott, Ruth, 5426 Lexington Ave., Chicago, Ill., 327
'77 Abbott, Theodore Sperry, Saltillo, Coahuila, Mexico, 27
'84 Abbott, William Lamont, 3213 Beacon St., Chicago, Ill., 76
'04 Abell, Ralph Elliott, 527 Lowell St., Elgin, Ill., 360
'05 Abrams, Duff Andrew, 703 S. 3d St., Champaign, Ill., 403
'00 *Abry, Bertrand, 246
'83 *Adams, Charles Francis, 68
'96 *Adams, Edward Langford, 181
'77 Adams, Nettie (Wilson), 613 South St., Lafayette, Ind., 27
'00 Adams, Otto C., 409–11 Millikin Bldg., Decatur, Ill., 246
'01 Adsit, Bert Wilson, Pontiac, Ill., 270
'05 Agnew, Ralph, Chesaning, Mich, 403
'02 Ahrens, Anna Wilhelmina, 212 E. University Ave., Champaign, Ill., 299
'05 Akers, Milton Kent, Elect. Eng. Lab., Urbana, Ill., 403
'00 Alarco, José Maria, Mexico., P. O. Box 2015, 246
'04 Aldrich, Blanche, Normal, Ill., 360
'01 Allen, Albert Miller, 27 Ruggery Bldg., Columbus, O., 271
'04 Allen Arthur, William, 520 4th St., Peoria, Ill., 360
'77 *Allen, Charles Wesley, 27
'03 Allen, Edith Louise, Delavan, Ill., 328
'01 Allen, Frank Gilbert, Ames, Ia., 271
'05 Allen, Grace Matilda, 508 So. 4th St., Champaign, Ill., 403
'05 Allen, Lawrence Thompson, 206 Daniel Bldg., Danville, Ill., 404
'03 Allen, Mae Louise, Urbana, Ill., 328
'05 Allen, Mary Elizabeth, 405 W. Eldorado St., Decatur, Ill., 404
'05 Allen, Paschal, Delavan, Ill., 404
'76 Allen, Ralph, Delavan, Ill., 21
'03 Allin, Eugenia, Decatur, Ill., 328
'81 *Allison, James G., 53
'96 Alpiner, Amelia Darling (Stern), 712 W. Hill St., Champaign, Ill., 181
'02 Alspach, Fred Albert, 1411 Reid St., Los Angeles, Calif., 299
'00 Ambler, Sarah, 629 E. Capitol St., Washington, D. C., 247
'97 gAmmerman, Charles, 226a S. Jefferson Ave., St. Louis, Mo., 447
'05 Anders, Edwin, Lisbon, Ill., 404
'98 Anderson, Clark Godfrey, City Hall, Moline, Ill., 212
'97 Anderson, George Forbes, 140 So. Summit St., Prescott, Ariz., 195
'99 Anderson, Harry, care of Pacific States Tele. Co., San Francsico, Cal., 229
'04 Anderson, John Edward, 410 Masonic Temple, Rockford, Ill., 361
'75 Anderson, Laura Morris (Greenhalgh), 181 Jefferson St., Oak Cliff, Dallas, Texas, 14
'05 Anderson, Leslie Lee, Summer Hill, Ill., 404
'03 Anderson, Mary, (home) Macon, Ill., 328 [141
'93 Andrews, Hubert Franklin, Home Tele. Bldg., San Bernardino, Calif.,
'82 Andrus, Dora Angeline (Griffith), Ashton, Ill., 62 [247
'00 Appelquist, Jerome Gustaf, care of Ford, Bacon & Davis, Memphis, Ten
'03 Apple, Charles, Palestine, Ill., 328

* Dead
g Graduate Alumnus

'93 Arbeiter, George John, 714 Oneida St., Joliet, Ill., 141
'04 Armeling, Carl Elmer, Sterling, Colo., 361
'01 Armitage, James Howard, Watseka, Ill., 271
'95 Arms, Herbert Clarke, 26 Michigan St., Chicago, Ill., 167
'05 Armstrong, Charles Edward, 24 Tennessee Ave., Danville, Ill., 404
'99 Armstrong, Frank Hall, care of Republic Iron Co., Vulcan, Mich., 229
'81 Armstrong, James Elder, 10638 Prospect Ave., Chicago, Ill., 53
'97 Armstrong, James Ellis, Lawrence, Kas., 195
'98 Arnold, Jay Jennings, Bailey Bldg., Seattle, Wash., 213
'02 Arnold, Lillian Belle, Room 58 State House, Indianapolis, Ind., 299
'93 *Arnold, Mary Edna, 142
'01 Arnold, William Wright, Robinson, Ill., 271
'83 *Ashby, Lida M. 'Richards), 69
'00 *Ashley, Harriet Elizabeth, 247
'04 Askins, Adolphus Edward, Mt. Carmel, Ill., 361
'03 Atwood, James Thomas, Eng'r Bldg., U. of Wis., Madison Wis., 328
'94 Atwood, Levi Patten, Edwardsville, Ill., 154
'84 *Austin, James, 76
'82 Avery, Kittie Clyde, 2736 Decatur St., Omaha, Neb., 62
'84 Ayers, Anetta (Saunders), 303 La Salle Ave., Chicago, Ill., 76
'93 Ayers, Grace (Powers), 627 Lincoln St., Topeka, Kas., 142
'85 Ayers, Judsun Finley, (1904) care of Mex. Cen. R. R., Mexico, 84
'86 Ayers, Laura Belle, 4508 Lake Ave., Chicago, Ill., 92

'94 Babcock, Clyde Leslie, 100 Bee Bldg., Omaha, Neb., 154
'84 Babcock, Guy H., 76
'86 Babcock, William Arthur, Lewistown, Ill., 92
'93 Bacon, Harlow, care of Coast & Geodetic Survey, Washington D. C., 142
'80 Bacon, Katherine Ingalls, 1811 Eldridge Ave., Bellingham, Wash., 48
'02 Bader, Will John, (home) Quincy, Ill., 299
'04 Baer, David Arthur, 124 E. 4th St., Dayton, Ohio., 361
'01 *Bailey, Donald Herbert, 271
'82 *Bailey, Samuel Gordon, Jr., 62
'05 Bailey, Thomas Stanley, Silverton, Colo., 404
'04 Bailey, Walter Thomas, Tuskegee Inst., Tuskegee, Ala., 361
'04 *h*Bailey, Willis J., Baileyville, Kan., 461
'02 Baker, Adaline Maitland, 1325 Judson Ave., Evanston, Ill., 299
'78 Baker, Edward J., Savoy, Ill., 35
'01 Baker, Horatio Weber, Reno, Nev., 271
'05 Baker, Imo Estella, 702 W. University Ave., Champaign, Ill., 405
'74 Baker, Ira Osborne, 702 W. University Ave., Champaign, Ill., 9
'81 *Baker, Kittie Marie (Wadsworth), 53
'03 Baker, Lou, Boone, Ia., 328
'94 Barker, Louis William, Sparta, Ill., 154
'05 Barker, Mary Elton, 4625 Greenwood Ave., Chicago, Ill., 405
'00 Baker, Zion Frost, Sullivan, Ill., 247
'01 Baldwin, Aneta, Paris, Ill., 272
'78 *Ballard, Charles Keene, 35
'04 Ballard, William Salisbury, 401 W. Green St., Champaign, Ill., 361
'04 *Ballinger, Ralph Adams, 362
'76 Ballou, Edward Lull, Igo, Shasta county, Calif., 22
'86 Bannister, George Steele, 10227 So. Wood St., Chicago, Ill., 92
'02 Barackman, Guy Bernard, 142 S. 13th St., Newark, N. J., 299
'92 Barber, Alice May (Bennett), Lawrence, Kas., 133
'84 Barber, Ella Ursula, 1418 Tribune Bldg., Chicago, Ill., 76
'92 Barber, William Davis, 323 City Hall, Chicago, Ill., 133
'84 Barbour, Henry Hugh, 14 W. 96th St., New York, N. Y., 77
'91 Barclay, Thomas Henry, Tem. Ad., Champaign, Ill., 124

---

h Honorary Alumnus

'87 Barclay, William 740 Sandusky Ave., Kansas City, Kas., 99
'01 Bardwell, Faith Leland (Wetherbee), 405 6th Ave., Sterling, Ill., 272
'05 Baker, Ira Webster, 702 W. University Ave., Champaign, Ill., 405
'92 Barker, John King, 332 Main St., Springfield, Mass., 134
'94 Barker, Louis William Sparta, Ill., 154
'04 Barker, Perry, Amer. Trust Bldg., Chicago, Ill., 362
'01 Barnett, (Dr.) Arthur Franklin, 818 Main St., Joplin, Mo., 272
'75 *Barnard, De Lonson Elroy, 14
'05 Barnard, Lela Ethelyn, 2033 Lexington St., Chicago, Ill., 405
'75 Barnes, Arthur Ellis, Goldfield, Nev., 14
'81 Barnes, Bertha E. (Ross), Grand Island, Neb., 53
'82 Barnes, Charles C., Norristown, Pa., 62.
'88 Barnes, Mary Lena, 603 E. Springfield, Ave., Champaign, Ill., 104
'05 Barnhart, Charles Anthony, Anna, Ill., 405
'97 Barr, George Andrew, 215 Sherman St., Joliet, Ill., 196
'90 Barr, James, 636 W. 75th Place, Chicago, Ill., 116
'02 Barr, John, Naco Ariz., 299
'03 Barrett, Charles Vincent, 847 W. 22d St., Chicago, Ill., 329
'86 *Barrett, Dwight Harrison, 92
'93 Barrett, Edward Ernest, 212 S. Madison Ave., La Grange, Ill., 142
'00 Barrett, George Francis, 847 W. 22d St., Chicago, Ill., 247
'03 Barrett, James Theophilus, 1203 W. Stoughton St., Urbana, Ill., 329
'84 *Bartholf, Emmett G., 77
'84 Bartholf, William Joseph, Von Humboldt School, Chicago, Ill., 77
'93 Bartlett, Henry Emmett, 356 E. 51st St., Chicago, Ill., 142
'05 Barton, Olive Lillian, Mt. Vernon, Ill., 405
'95 Barry, Charles, 380 Sheffield Ave., Chicago, Ill., 168
'77 Barry, Charles Hart, 1225 Forest Ave., Evanston, Ill., 27
'77 Barry, Frank, P. O. Box 290, Washington, D. C., 28
'04 Barter, Harold Hendryx, 415 S. 7th St., Springfield, Ill., 362
'05 Bascom, George Rockwell, Monroe, La., 405
'05 Bass, Willard Jason, 6110 Ellis Ave., Flat H 4, Chicago, Ill., 406
'02 Bassett, Herbert, 1431 Forest Ave., Wilmette, Ill., 300
'80 Batchelder, Augusta (Eaton), 533 W. Erwin St., Tyler, Texas, 48
'02 Bates, John Schuyler, Monmouth, Ill., 300
'04 Bauer, Ralph Stanley, Blue Mound, Ill., 362
'95 Baum, Harry William, care of James Stewart & Co., New Orleans, La., 168
'94 Baumann, Otto, Room 339 Live Stock Exchange, Kansas City, Mo., 155
'90 Bawden, Samuel Day, Ongole, Guntur Dist., India, 116
'99 *Bayard, Samuel Michael, 229
'81 Beach, Bayard Edwards, Huron, S. Dak., 53
'95 Beach, Charles Worth, Denver, Colo., 168
'88 Beach, Etta Lorraine (Wright), 2439 Lakewood Ave., Edgewater Sta., [Chicago, Ill., 104
'96 Beach, James George, 304 McKay Bldg., Portland, Ore., 181
'91 Beach, Laure Mae (Wright), The New Amsterdam, Cleveland, O., 124
'88 Beadle, John Grant, Galesburg, Ill., 104
'97 Beadle, Thomas, Beatty, Nev., 196
'97 Beal, Alvin Casey, 514 E. Daniel St., Champaign, Ill., 196
'03 Bean, Clarence Herbert, 19 W. Baker St., Atlanta, Ga., 329
'03 Bear, Ernest, 2715 Lincoln St., Ravenswood, Chicago, Ill., 329
'03 Bear, Katherine W., 117 So. Kenilworth Ave., Oak Park, Ill., 329
'79 Beardsley, Henry Maham, Water Wks. Bldg., Kansas City, Mo., 43
'90 Beardsley, John, 3523 Highland Ave., Kansas City, Mo., 116
'98 Beasley, D. Edythe (Goben), 401 E. Elm St., Urbana, Ill., 213
'94 Beasley, Harrison Eaton, 721 Fayette St., Peoria, Ill., 155
'03 Beatty, Frances Marion, White Hall, Ill., 329
'05 Beck, Charles, 209 Columbia Ave., Harvey, Ill., 406
'00 Beck, Florence Maria, Stevens Point, Wis., 247
'99 Beckerleg, Gwavas Foster, 2233 N. Alabama St., Indianapolis, Ind., 229
'03 Beckman, John Philip, Golden, Ill., 329

'92 Beckwith, Frank, La Salle St. Station, Chicago, Ill., 134
'97 Beebe, Charles David, care of Swift & Co., Ft. Worth, Tex., 196
'02 Beebe, Florence Jennie (McCarthy), Kewanee, Ill., 300
'95 Beebe, Frederick Albert, 43 John St., Chelsea, Mass., 168
'98 Beem, Fred Clarkson, Arcola, Saskatchawan, Canada, 213
'03 Beers, Le Roy Fitch, 30 Pearl St., Rochester, Ill., 329
'96 Begole, Joshua Franklin, 2017–27 Locust St., St. Louis, Mo., 181
'93 Behrensmeyer, George Philips, 430½ Main St., Quincy, Ill., 143
'01 Bell, Arthur Timothy, Reynolds, Ill., 272
'01 Bell, Edgar Deforest, Danville, Ill., 272
'81 Bellamy, Albert, Girard, Ill., 54
'05 Belting, Pearl Mable, Kiethsburg, Ill., 406
'89 Bennett, Cleaves, Mattoon, Ill., 112
'00 Bennett, Edith Page, 404 N. 21st St., Mattoon, Ill., 247
'89 Bennett, Frederick Marsh, Lawrence, Kas., 112
'96 Bennett, Georgian E., 1030 Warner Ave., Chicago, Ill., 181
'99 Bennett, Ralph, 136 Witmer St., Los Angeles, Calif., 229
'99 Bennett, Ruth (Morgan), Tsing Kiang pu, via Chinkiang, China, 230
'92 Bennett, Sarah (Erwin), 817 Central Ave., Wilmette, Ill., 134
'03 Bennett, Stella, 511 E. John St , Champaign, Ill., 330
'02 Bennett, William Lee, Blandinsville, Ill., 300
'05 Benson, Arthur Chapman, Vienna, Ill., 406
'90 *Benson, Edward Mills, 117
'04 Benson, James Russell, Western Springs, Ill., 362
'03 Berger, John Milton, Dolton, Ill., 330
'98 Berry, Erwin Howard, 1006 W. 8th St., Topeka Kas., 213
'96 Besore, Nellie (Sears), 82 Fenelon Place, Dubuque, Ia., 181
'05 Betts, Davis Ray, 1100 S. 13th St., Springfield, Ill., 406
'04 Bevans, Mary Matilda, 901 W. Macon St., Decatur, Ill., 362 [230
'99 Bevans, Thomas Archibald Murray, 353 W. 60th Place, Chicago, Ill.,
'99 Bigelow, Mary Constance, 407 W. Washington St., Champaign, Ill., 230
'80 Bills, Charles Jacob, Lincoln, Neb., 48
'88 Bing, Benjamin, Urbana, Ill., 104
'03 Biossat, Harry Armand, (1904) 5496 Ellis Ave., Chicago, Ill., 330
'01 Bird, Frederick Joel, Carterville, Ill., 272
'03 Birdzell, Luther Earle, 705 N. 3d St., Grand Forks, N. Dak., 330
'81 Birney, Frank Lansing, 1524 Gaylord St., Denver, Colo., 54
'05 Bishop, George William, 304 E. Mulberry St., Bloomington, Ill., 406
'01 Black, Alice Mary (Arps), Tolono, Ill., 273
'03 Black, George W., Oakland, Ill., 330 [273
'01 Black, Laura Louise (Zartman), 100 Brownell St., New Haven, Conn.,
'98 Black, William Wesley, 6347 Stewart Ave., Chicago, Ill., 213
'77 Blackall, Clarence Howard, 16 Chauncy St., Cambridge, Mass., 28
'04 Blackburn, Roy Jabey, 903 W. Church St., Decatur, Ill., 362
'05 Blair, Franklin Irvine, 735 Case Ave., Cleveland, O., 406
'87 Blake, John Bidwell, 1618 Monadnock Bldg., Chicago, Ill., 99
'96 Blakeslee, James Woodbury, 301 Garrison Ave., Carthage, Mo., 182
'93 Blakesley, George Webster, 1200–04 West 11th St., Kansas City, Mo., 143
'80 Bley, John Cornelius, 5046 Washington Park Place, Chicago, Ill., 48
'03 Block, Edgar William, care of I. C. R. R., Ft. Dodge, Ia., 330
'04 Blocker, John Douglas, La Porte, Texas, 362
'99 Bocock, Clarence Edgar, Albion, Idaho, 230
'83 Bogardus, Charles Eugene, 90 Columbia St., N. Seattle, Wash., 69
'77 Bogardus, Eva (Price), 34 Shilton Ave., New Haven, Conn., 28
'04 Bogardus, Frank Smith, care of Ind. State Normal School, Terre Haute,
'02 Boggess, Arthur Clinton, Catlin, Ill., 300 [iInd., 363
'92 Boggs, Cassandra Armstrong, Seattle, Wash., 134
'94 Boggs, Lucinda, 811 W. Illinois St., Urbana, Ill., 155
'83 Boggs, Martha Harriet (Loor); 1214 N. Vermilion St., Danville, Ill., 69
'05 Bogg, Mary (East), 97 Borwnell St., New Haven. Conn., 413

'02 Boggs, Oliver Carter, 808 W. Oregon St., Urbana, Ill., 300
'03 Bond, Anna Louise, 215 S. 10th St., Mt. Vernon, Ill., 330
'03 Bond, Austin, Carmel, Ind., 331
'04 Bond, Bertha Julia, 601 W. Green St., Urbana, Ill., 363
'05 Bond, John Myron, 316 S. 3d Ave., Maywood, Ill., 407
'05 Boner, Halbert Evans, 1006½ W. Green St., Urbana, Ill., 407
'05 Bonnell, Everett Shanon, La Moille, Ill., 407
'01 Bonser, Frederick Gordon, Teachers' Coll., Columbia, U., New York,
'04 Booker, Helen Ethel, Chrisman, Ill., 363 [N. Y., 273
'99 Booker, Lucile Alice, Stillwater, Minn., 230
'03 Boon, Henry Lehr, 602 W. Oregon St., Urbana, Ill., 331
'95 Boon, William Guthrie, 981 Washington St., Burlington, Ia., 168
'04 Booth, Mary Josephine, Charleston, Ill., 363
'81 Boothby, Arthur, 3311 N. Pennsylvania St., Indianapolis, Ind., 54
'89 Bopes, Charles Arthur, Reynolds, Ill., 112
'02 Bopp, William George, 942 Addison St., Chicago, Ill., 301
'04 Born, Alda Haldermann, 506 John St., Champaign, Ill., 363
'05 Borton, Byron Sarver, Orleans, Minn., 407
'03 Borton, Lucina Jane, (Rodi), 17 Pingree St., Calumet, Mich., 331
'02 Borton, William Franklin, 416 W. Jefferson St., FortWayne, Ind., 301
'79 *Bourne, Henry Peter, 43
'91 Bouton, Charles Sherman, Springdale, Ark., 124
'88 Bowditch, Fred D., 504 So. Race St., Urbana, Ill., 104
'95 Bower, Robert Allen, Tolona, Ill., 168
'03 Bowman, Gertrude (Johnson, 1410 Euclid Ave., Kansas City, Mo., 331
'05 Bowser, Ralph Emmett, Forest City, Ill., 407
'90 Bowsher, Columbus Austin, Champaign, Ill., 117
'81 Boyd, Comma Nathaniel, Sheffield, Ill., 54
'01 Boyd, Edward Parkman, Ft. Collins, Colo., 273
'00 Boyd, Hobart Shearman, Lewistown, Ill., 248
'01 Boyd, John William, Fisher, Ill., 273
'91 Boyd, Willard Albion, 95 Liberty St., New York, N. Y., 124
'02 Boyer, Harry Bernard, Champaign, Ill., 301 [Chicago, Ill., 117
'90 Boyle, Anna Cecilia (Junkensfeld), 320 S. Prairie Ave., Austin Sta.,
'01 Bracken, Ellis Freeman, 1162 E. 56th St., Chicago, Ill., 274
'05 Braden, Clarence Arthur, Cutler, Ill., 407
'02 Braden, John Henry, Albia, Ia., 301
'99 Bradley, James Clifford, 518 Frick Bldg., Pittsburg, Pa., 230
'03 Bradshaw, Jessie I. (White), 1609 N. Sawyer Ave., Chicago, Ill., 331
'83 Brainard, Clarence V., Tiskilwa, Ill., 69
'00 Branch, Elizabeth (Shepherd), Williamstown, Mass., 248
'97 Brandt, Eugene Herman, 1621 Locust St., Lincoln, Neb., 196
'84 Braucher, Alma Elizabeth, 227 Lincoln Ave., Lincoln, Ill., 77
'84 Braucher, Arthur Conrad, 501 Sherman St., Danville, Ill., 77
'91 Braucher, Ernest Newton, 2790 W. Monroe St., Chicago, Ill., 125
'94 Braucher, Herbert Hill, 227 Lincoln Ave., Lincoln, Ill., 155
'97 Braucher, Ralph Waldo, Neogo, Cumberland Co., Ill., 196
'85 Braucher, William Burson, 525 Sherman St., Danville, Ill., 84
'04 *Braun, Walter Charles Emil, 363
'05 Brayton, Abbey Louisa, 137 So. 11th St., La Crosse, Wis., 407
'01 Brayton, Louis Frederick, Guaranty Loan Bldg., Minneapolis, Minn., 274
'98 Breidert Henry Cyrille, 124 W. College St., Cannonsburg, Penn., 213
'02 Breitstadt, John Henry, 325 S. Ninth St., Quincy, Ill., 301
'96 Brenke, William Charles, 35 Eustis St., N. Cambridge, Mass., 182
'82 *Bridge, Arthur M., 62
'78 *Bridge, Wallace Everett, 35
'01 Bridgman, Minnie C. (Ingham), Clinton, Ill., 274
'04 Briggle, Charles Guy, Morris, Ill., 363
'89 *Briggs, Charles Wesley, 112
'01 Briggs, Claude Porter, Aurora, Ill., 274

'03 Briggs, Edwin Cressy, 814 Cornell Ave., Chicago, Ill., 331
'80 Briles, Byard Stevens (1904), 106 E. Fourth St., Carthage, Mo., 49
'05 gBriscoe, Charley Francis, 604 S. Busey Ave., Urbana, Ill,. 456
'91 Broaddus, Alice Virginia (Clark), 928 W. Illinois St., Urbana, Ill., 125
'02 Broadhead, Annie Maple, Normal, Ill., 301
'98 Brockway, Edwin Ladue, 213 W. 104th St., New York, N. Y., 214
'05 Bronson, Frank Lloyd, 402 E. Kent St., Streator, Ill., 407
'89 Bronson, Lillie O., 1107 W. Illinois St., Urbana, Ill., 112
'77 *Broshar, Cornelia, 28
'03 Brotherton, Jane Widney, Brumback Library, Van Wert, O., 331
'04 Browder, Olin Lorraine, 803 W. Main St., Urbana, Ill., 364
'98 Brower, Lyle Irenus, Pittsburg, Kas., 214
'97 *Brower, Ralph Plumb, 197.
'75 Brown, Dillon Sidney, Genoa, Ill., 14
'93 Brown, Frank Minear, 411 Univ. Ave., Champaign, Ill., 143
'78 Brown, Frank Adelbert, Aberdeen, S. Dak., 36
'03 Brown, Lewis, 611 20th St., Moline, Ill., 332
'75 Brown, Ralph Lee, Aberdeen, Brown Co., S. Dak., 14
'04 Brown, Seymour Dewey, Maplewood, N. J., 364
'97 Brown, Walter Burrows, 89 Board of Trade Bldg., Chicago, Ill., 197
'00 Brown, William Jay, 1170 Broadway, New York, N. Y., 248
'94 Browning, Howard Allen, Elgin, Ill., 155
'90 Brumbach, Lucia Ray (Bogardus), 323 14th Ave., North Seattle, Wash.,
'02 Brundage, Martin Denman, Malta, Ill., 302 [117
'04 Brunner, Camilla Margaret, 1406 Bluff St., Peru, Ill., 364
'77 Brush, Charles Eliphalet, 414 36th Place, Chicago, Ill., 29
'88 Bryant, William Cullen, Dillon, Mont., 105
'05 Brydges, Carl Kent. 277 Division St., Elgin, Ill., 407
'01 Buchanan, James William, 1617 Gardner Ave., Spokane, Wash., 274
'04 Buchanan, John Lee, care of Gen. Electric Co., Schenectady, N. Y., 146
'04 Buck, Gertrude Amelia, Emporia, Kas., 364
'97 Buck, Luella Eugenia (Linn), 6501 Drexel Ave., Chicago, Ill., 197
'77 Buckingham, William, care of Fairbanks, Morse & Co., Los Angeles,
'02 Buerkin, Emma, 1234 Broadway, Quincy, Ill., 302 [Cal., 29
'03 Buerkin, Marguerite P. (Ward), 971 N. Cherry St., Galesburg, Ill., 332
'82 Bullard, Benjamin Franklin, 1680 Barry Ave., Chicago, Ill., 62
'82 Bullard, George Wesley, 523 North J St., Tacoma, Wash., 63
'05 Bullard, Helen Elizabeth, 318 S. Glenwood Ave., Springfield, Ill., 408
'78 Bullard, Samuel Alexander, 318 S. Glenwood Ave., Springfield, Ill., 36
'86 Bullard, S. Foster, 3001 N. 29th St., Tacoma, Wash., 92
'00 Bullock, Jessie Jane, 209 E. White St., Champaign, Ill., 248
'77 Bumstead, James Edward, Dundee, Ill., 29
'02 Bundy, Raphael Parmer, Lebanon, Ind., 302
'91 Bunton, Fred Lyle, 730 Witherspoon Bldg., Philadelphia, Penn., 125
'95 Burdick, Charles Baker, 1207 Hartford Bldg., Chicago, Ill., 168
'01 Burdick, Jay Horace, 25 S. Shanning St., Elgin, Ill., 274
'04 Burford, Cary Olive, Iowa Falls, Ia., 364
'04 Burgess, Fred Henry, 1108 E. 15th St., Kansas City, Mo., 364
'04 Burgess, Ralph Royal, 229 65th St., Chicago, Ill., 365
'00 Burke, Eugene Irving, 609 W. Church St., Champaign, Ill., 248
'03 Burkhalter, Wayne Edison, care of Isthmian Canal Com., Panama,
'03 Burkhart, Jean, Marion, Ill., 332 [Canal Zone, 332
'04 Burkhart, John Herman, Belleville, Ill., 365 [230
'99 Burkland, Theodore Leonard, care of Peoria W. Works Co., Peoria, Ill.,
'05 Burnett, William Thomas, Urbana, Ill., 408
'05 hBurnham, Daniel Hudson, 1417 Ry. Exchange Bldg., Chicago, Ill., 463
'78 Burr, Ellis M., 306 Washington St., Champaign, Ill.,.36
'02 Burrill, Lettie Evelyn, 3124 E. Ninth St., Kansas City, Mo., 302 [332
'03 Burrill, Mildred Anne (Stone), 803 E. Washington St., Bloomington, Ill.,
'95 Burrill, William Thomas, 3010 4th St., S. E. Minneapolis, Minn., 169

'00 Burroughs, Wesley Elmer, 3328 4th St., Des Moines, Ia., 248
'92 Burrows, Parke Tunis, 221 Mississippi Ave., Davenport, Ia., 134
'96 Burt, Henry Jackson, 222 Equitable Bldg., Denver, Colo., 182
'72 Burwash, Milo Benedict, 610 W. Green St., Champaign, Ill., 1
'95 Busey, Frank Lyman, Urbana, Ill., 169
'00 Busey, Robert Oscar, Urbana, Ill., 249
'94 Bush, Arthur Willis, Leadville, Colo., 156
'00 Bush, John Kenyon, 653 So. Chicago St., Joliet, Ill., 249
'88 Bush, Lincoln, 281 Springdale Ave., East Orange, N. J., 105
'79 Butler, William Nichols, Cairo, Ill., 44
'94 Butterfield, Clarence James, Jacksonville, Fla., 156
'91 Butterfield, Helen E. (Schoonhoven), 34 Second Place, Brooklyn, N. Y.,
'79 Butts, Augusta Esther, 1375 Washington Blvd., Chicago, Ill., 44 [125
'98 Byrne, Lee, 3948 Delmar Ave., St. Louis, Mo., 214

'02 Cadwell, Charles Nickerson, Cadwell, Ill., 302
'04 Cafky, Mabel Etta (Stark), 903 W. California Ave., Urbana, Ill., 365
'96 Cairns, Cora Mae (Marsh), 911 Fair Oaks Ave., So. Pasadena, Calif., 182
'02 Cairns, David Gemmell, Ottawa, Ill., 302
'04 Caldwell, Elizabeth E. (Ingalls), Washington, Kan., 365
'05 Calhoun, Helen Vera, 504 Daniel St., Champaign, Ill., 408
'01 Calhoun, Henrietta Ann, 504 Daniel St., Champaign, Ill., 275
'95 Call, Hortense (Barr), 702 West Illinois St., Urbana, Ill., 169
'05 Camp, Cara Louis, 718 W. Logan St., Lincoln, Ill., 408
'90 Camp, Norman Harvey, 1037 Early Ave., Chicago, Ill., 117
'75 Campbell, Amanda (Moore), Clinton, Ill., 15
'01 Campbell, Ashton Ellsworth, 604 E. Green St., Champaign, Ill., 275
'00 Campbell, Bruce Alexander, 500–5 Metropolitan Bldg., East St. Louis, Ill., 249
'03 Campbell, Daisy I. (Fluck), 105 E. Clark St,, Champaign, Ill., 332
'95 Campbell, George H., Woolner Blk., Peoria, Ill,, 169
'76 *Campbell, James William, 22
'74 Campbell, John P., Winchester, Ill., 9
'84 Campbell, Juniata G. (Hunt), 37 East Ave., Ithaca, N. Y., 78
'04 Campbell, Muriel Florence (Buckles), 728 S. Randolph St., Champaign,
'96 *Campbell, Walter Gilbert, 182 [Ill., 365
'03 *h*Cannon, Joseph Gurney, Danville, Ill., 460
'87 Cantine, Edward Ike, 45 Watson Ave., E. Orange, N. J., 99
'95 Capps, Earl Vanhise, Blair, Neb., 169
'00 Capron, Clyde, Marion, Ill., 249
'97 Capron, Frank Read, 1659 Park Place, Wichita, Kas., 197
'95 Carberry, Ray Shepard, Mitchell, Neb., 169
'05 Carleton, Bertha M., Willow Bank, St. Clair, Mich., 408
'95 Carmack, Clyde Robert, Tropico, Calif., 170
'82 Carman, William Burgess, 32 Upton Park, Rochester, N. Y., 63
'05 Carmichael, Berton Eugene, Wooster, O., 408
'96 Carnahan, David Hobart, Univ. of Ill., Urbana, Ill., 182 [135
'92 Carnahan, Franklin Gregory, 901 Chamber of Com., Minneapolis, Minn.,
'04 Carothers, Wilhelmina Ellen, 54 The Olympia, Washington, D. C., 365
'93 Carpenter, Harvey Irving, 602 E. Univ. Ave., Champaign, Ill., 143
'97 Carpenter, Hubert Vinton, Pullman, Wash., 197
'01 Carr, George Russell, 227–234 Postal Tele. Bldg., Chicago, Ill., 275
'05 Carr, Maurice Le Roy, Avon, Ill., 408
'93 Carr, Robert Franklin, 416 Home Ave., Oak Park, Ill., 143
'04 Carriel, Fred Clifford, 1152 W. Coll. Ave., Jacksonville, Ill., 365
'01 Carroll, Jessie Anna, Whittier, Calif., 275
'91 Carson, Anna, 310 High St., Urbana, Ill., 125
'03 Carson, Francis Thomas, 310 High St., Urbana, Ill., 332
'99 *g*Carson, Lucy Hamilton, Dillon, Mont., 449
'93 Carter, Charles Willard, Batavia, Ill., 144

'01 Carter, Florence E. (Sherman), Beartooth Ranch, Joliet, Mont., 275
'85 Carter, Harry Leslie, Humboldt, Ill., 85
'05 Carter, Ralph Merle, 922 N. Church St., Decatur, Ill., 409
'88 Carter, Truman Post, 475 Lincoln Ave., Jacksonville, Ill., 105
'02 Carter, William Curtis, 3853 Langley Ave., Chicago, Ill., 302
'89 Carver, Albert, 120 W. Allen St., Springfield, Ill., 112
'04 Casey, Charles Nicholas, 4021 Dearborn St., Chicago, Ill., 366
'05 Casserly, Thomas David, 438 Rebecca St., Wilkinsburg Sta., Pittsburg,
'05 Caswell, Julia Ethel, 1592 Court St., Memphis, Tenn., 409 [Pa., 409
'03 Cattron, John William, Ellisville, Ill., 333
'03 Cavanor, Frank Tracy, 6619 Green St., Chicago, Ill., 333
'05 Center, Orlo Dorr, Champaign, Ill., 409
'03 Chacey, Anna Olive (Kuehn), 233 Hearne Ave., Cincinnati, Ohio, 333
'01 Chamberlain, Charles Cory, 303 Dearborn St., Chicago, Ill., 275
'03 Chamberlain, Martin Tuttle, 411 Globe Bldg., Seattle, Wash., 333
'05 *h*Chamberlin, McKendree Hypes, Lebanon, Ill., 463
'05 *h*Chamberlin, Thomas Chrowder, Univ. of Chicago, Chicago, Ill., 464
'93 Chambers, William Rock, 414 Daniel Bldg., Danville, Ill., 144
'76 Chandler, William Bayrd, R. F. D. No. 3, Tacoma, Wash., 22
'05 *h*Chanute, Octave, 413 E. Huron St., Chicago, Ill., 464
'02 Chapin, Arlo, 304 W. Columbia Ave., Champaign, Ill., 303
'01 Chapin, Edward Pierce, Freeburg, Ill., 275
'04 Chapin, Lucy, 304 W. Columbia Ave., Champaign, Ill., 366
'01 Chapman, Charles Hiram, 122 S. 13th St., Newark, N. J., 276
'03 Chapman, Daniel Ward, Vienna, Ill., 333
'84 Chapman, Norman Ward, 117 Cherry St., Seattle, Wash., 78
'01 *Chase, Adelaide Maria, 276
'96 Chatten, Melville Clarke, 2049 Main St., Quincy, Ill., 183
'74 Cheever, Alice (Bryan), 401 W. University Ave., Champaign, Ill., 9
'05 Chester, Anna, 717 W. University Ave., Champaign, Ill., 409
'91 Chester, Dick Hubert, 74 Montclair Ave., Montclair, N. J., 126
'98 Chester, Guy Jacobs, 520 E. Monroe St., Springfield, Ill., 214
'91 Chester, John Needles, Box 1103, Pittsburg, Pa., 126
'97 Chester, Manley Earle, 463 West St., New York, N. Y., 198
'01 Chester, Margaret Belle, 717 W. University Ave., Champaign, Ill., 276
'93 Chester, Oscar Paul, 4707 Lake Ave., Chicago., Ill., 144
'94 Chipman, Paul, Room 48 Sovereign Bank Bldg., Montreal, Canada, 156
'99 *Chipps, Halbert Lilly, 231
'01 Chipps, Willis Cullen, Suffern, New York, 276
'86 Chitty, William Lemon, Bethesda, Md., 92
'03 Chrisholm, Estella Forth, (home) Farmer City, 333
'89 Church, Blanche Adelaide, 636 Joliet St., La Salle, Ill., 112
'00 Church, Walter Samuel, 2679 Kenmore Ave., Edgewater, Sta., Chicago,
'99 Chuse, Harry Arthur, Mattoon, Ill., 1117 Wabash Ave., 231 [Ill., 249
'05 Clark, Alice Hartzell, 5733 Madison Ave., Chicago, Ill., 409
'94 *Clark, Amos Cabel, 156
'04 Clark, Angie Ray, 137 75th Place, Chicago, Ill., 366
'98 Clark, Charles Albert, Ft. Worden, Port Townsend, Wash., 214
'98 Clark, Charles Richard, Champaign, Ill., 215
'76 Clark, Charles Wright, 813 Security Bldg., St. Louis, Mo., 22
'04 Clark, Clinton Oliver, 403 D. Ave., Lawton, Okla., 366
'99 Clark, Edith (Burr), care of Burr, Patterson & Co., Detroit, Mich., 231
'90 Clark, Edith Louise (Kirkpatrick), Urbana, Ill., 117
'05 Clark, Ella Hazel, 58 Orange St., Asheville, N. C., 409
'02 Clark, Emma Alberta, 808 W. Illinois St., Urbana, Ill., 303
'90 Clark, Frank Henry, 130 Eighth Ave., La Grange, Ill., 118
'85 Clark, Kate Frances (Stockham), 1113 N. 25th St., Birmingham, Ala.,
'04 Clark, Lorin, Homer, Ill., 366 [85
'84 *Clark, Lucy Jane, 78
'99 Clark, Mary Edith, Sheldon, Ill., 231

'03 Clark, Matilda Lenna, R. F. D. No. 4, Carthage, Ill., 333
'87 Clark, Percival Lemon, Nat'l Self-Winding Clock Co., Champaign, Ill.,
'99 Clark, Philip Henry, Galena, Ill., 231 [99
'04 Clark, Thomas Aquilla, 808 W. Illinois St., Urbana, Ill., 366
'90 Clark, Thomas Arkle, 928 W. Illinois St., Urbana, Ill., 118
'05 Clark, William Arthur, 808 W. Illinois St., Urbana, Ill., 410
'91 Clarke, Edwin Besancon, Chicago Heights, Ill., 126
'02 Clarke, Elwyn Lorenzo, Rolla, Mo., 303 [Heights, Ill., 183
'96 Clarke, Florence Besancon (Michalek), 1629 Vincennes Ave., Chicago
'91 Clarke, Frederick Woodruff, 1009 New York Life Bldg., Omaha, Neb., 126
'97 Clarke, Octave Besancon, 4867 Fountain Ave., St. Louis, Mo., 198
'04 Clarkson, Edna (Evans), Olden, Mo., 366
'90 Clarkson, James Francis, 4823 Calumet Ave., Chicago, Ill., 118
'00 Clatworthy, Linda May, Public Library & Museum, Dayton, O., 249
'77 *Clay, Luther G., 29
'05 Clay, Marcia Barnes, North Bristol, O., 410
'05 Clay, Wharton, 3145 Rhoades Ave., Chicago, Ill., 410
'98 Clayton, Thomas Wiley, 2655 N. Robey St., Chicago, Ill., 215
'95 Clement, Clarence Adlebert, Wyanet, Ill., 170
'05 Clendenin, George Morey, 1009 So. Second St., Springfield, Ill., 410
'05 Clendenin, Lois Grace, 722 Center St., Cairo, Ill., 410
'99 Clifford, Charles Luther, Ft. Sam Houston, Tex., 231
'90 Clinton, George Perkins, care of Conn. Agr. Exp. Sta., New Haven,
'95 *Clinton, John De Witt, 170 [Conn., 118
'03 Clinton, Lucile Anna, Charleston, Ill., 334
'02 Coar, Elsa Jeanette, State Line, Mass., 303
'03 gCoar, Henry Livingston, 930 W. Illinois St., Urbana, 453
'79 *Coburn, Ralph P., 44
'81 Coddington, Archibald Osborn, 938 Summerdale Ave., Chicago, Ill., 54
'75 Coddington, Vantile William, North Milwaukee, Wis., 15
'03 Coen, Homer Clarence, 115 Kitchell, Ave., Olney, Ill., 334
'89 Coffeen, Amy, 312 W. Clark St., Champaign, Ill., 113
'93 Coffeen, Fred Goldsmith, 104 E. John St., Champaign, Ill., 144
'98 Coffeen, Hary Clary, Flat 3, 3801 Lake Ave., Chicago, Ill., 215
'94 Coffman, Birch David, 730 N. Randolph St., Champaign, Ill., 156
'01 Coffman, Harry Augustus, 107 S. Elm St., Champaign, Ill., 276
'78 Coffman, Noah Beery, Chehalis, Wash., 37
'78 Coflin, Frank Sherman, Quitman, Miss., 37
'05 Cohen, Berthold, 637 46th Place, Chicago, Ill., 410
'01 Cole, Agnes Mary, Urbana, Ill., 276
'97 gCole, Charles Nelson, 45 King St., Oberlin, O., 447
'82 Cole, Edward Everett, 905 White Ave., Grand Junction, Colo., 63
'04 Cole, Emo Lizzie, 216 High St., Keokuk, Ia., 367
'82 Cole, Fronia Rickords (Hall), McLeansboro, Ill., 63
'96 Cole, Mary Maude (Scott), 1200 Douglas Ave., Yankton, S. Dak., 183
'85 Cole, Thomas Edward, Le Mars, Ia., 85
'05 hColeman, Norman Jay, St. Louis, Mo., 463
'98 Collins, Edgar Francis, 1203 State St., Schenectady, N. Y., 215
'01 Collins, Guy Richard, 106 N. Hope St., Los Angeles, Calif., 277
'05 Collins, Mary, 720 Sixth St., La Salle, Ill., 410
'02 *Collins, Frank Bernard, 303
'04 Colp, Leonard Allen, Marion, Ill., 367
'85 Colton, Simeon Colton, 603 Central Ave., Wilmette, Ill., 85
'78 Columbia, Emma (Mann), Hyde Park Hotel, Chicago, Ill., 37
'83 Colvin, Mary Sabina (Hargis), Bondville, Ill., 70
'01 Conard, Philip Arthur, 3 W. 29th St., New York, N. Y., 277
'02 Condit, Jay Sidney, Temple Bldg., Chicago, Ill., 303
'80 Conklin, Roland Ray, 111 Broadway, New York, N. Y., 49
'84 Conkling, Anna J. (Seymour), Waverly, Mass., 78
'03 Conley, John Edward, Arcola, Ill., 334

'88 Connet, Ella, 412 W. Green St., Champaign, Ill., 105
'04 Converse, Edward Chapman, Champaign, Ill., 367
'80 Cook, Charles F., Edwardsville, Ill., 49
'05 Cook, Ernest, 108 S. Fifth St., Champaign, Ill., 410
'03 Cook, James Fitchie, Woodstock, Ill., 334
'93 Cook, James W., 1650 Monadnock Bldg., Chicago, Ill., 144
'04 *h*Cook, John W., DeKalb, Ill., 461
'90 Cook, Robert James, 616 W. 65th Pl., Englewood, Chicago, Ill., 119
'05 Cook, Thomas, Lee, Sullivan, Ill., 411
'02 Cook, William Adelbert, Marion, Ill., 304
'99 Cooke, Jane Elizabeth, 218 Maryland Ave., N. E., Washington, D. C.,
'05 *h*Cooley, Edwin Gilbert, La Grange, Ill., 464 [232
'04 Coolidge, Orrill Pauline, Niles, Mich., 367
'00 Cooper, Fred Worth, 3998 Ellis Ave., Chicago, Ill., 250
'81 *Cooper, Frederic E., 54
'96 Cooper, Paul Henry, Jr., Aurora, Ill., 183
'00 Corbus, Burton Robinson, 82 Monroe St., Grand Rapids, Mich., 250
'90 Cornelison, Robert Wilson, Bloomfield, N. J., 119
'93 Cornell, William Henry, 7332 Hermitage St., Pittsburg, Pa., 144
'05 Corrin, William Garret, R. F. D. No. 3, Neola, Ia., 411
'05 *h*Cortelyou, George Bruce, 2111 Bancroft Place, Washington, D. C., 465
'02 Cowley, Thomas Philip, 274 42d St., Chicago, Ill., 304
'04 Cox, Manford E., Robinson, Ill., 367
'04 Coy, Alice Bourland, College Hill, Hamilton Co., O., 367
'90 Crabbs, Clarence Lincoln, 620 24th St., Moline, Ill., 119
'93 Craig, Edward Chilton, Mattoon, Ill., 145
'98 Craig, Wallace, Zoölogy Lab., Univ. of Chicago, Chicago, Ill., 215
'83 *Craig, William Patterson, 70
'05 Crane, Helen Mary, care of Ind. St. Normal Sch , Terre Haute, Ind., 411
'98 Crathorne, Arthur R., Univ. of Ill., Urbana, Ill., 216
'94 Crawford, Thomas, Clinton Elec. Lt. & Coke Co., Clinton, Ill., 156
'97 Crellin, Charles Virgil, 509 E. 32d St., Los Angeles, Calif., 198
'04 Cresap, Ernest Wilfred, 224 So. Sixth St., Coshocton, O., 367
'04 Cresap, Trella Jane, 202 So. Romine St., Urbana, Ill., 368
'92 Crissey, John Waterbury, 1725 Belmont Ave., Chicago, Ill., 135
'02 Cracker, William, Kewanee, Ill., 304
'86 Cromwell, John C., 1104 New England Bldg., Cleveland, O., 93
'05 Crosby, Clifford, 610 E. 2d St., Kewanee, Ill., 411
'92 Cross, Charles Williams, 1629 Park Ave., Indianapolis, Ind., 135
'05 Cross, Ethan Allen, 5413 Jackson Ave., Chicago, Ill., 411
'01 Crossland, George Marshall, 227 Locust St., De Kalb, Ill., 277
'03 Crosthwait, George Ashley, Moscow, Idaho, 334
'01 Crouch, William Liebrick, care of Dwight Furness, Guanajuato, Mexico,
'77 Crow, Benjamin Franklin, Ceder Place, Keokuk, Ia., 29 [277
'03 *h*Cullom, Shelby Moore, Springfield, Ill., 460 [Minn., 37
'78 Culver, Annette M. (Ellison), care of Public Library, Minneapolis,
'02 Cunningham, Ralph Edwin, 642 Rubey St., Los Angeles, Calif., 304
'01 Curfman, Lawrence Everett, 412 W. Illinois St., Urbana, Ill., 277
'82 Curtiss, William Goss, Stockton, Ill., 64
'03 Cusick, John Fay, Chrisman, Ill., 334
'05 Cutler, Frank Woodbury, 842 N. Main St., Rockford, Ill., 411
'04 Cuttle, Frederick, 368

'74 Dabriskian, Gregory Gabriel, Backjajeck, Turkey, 10
'04 Dadant, Henry Camille, Hamilton, Ill., 368
'02 Dadant, Louis Charles, Hamilton, Ill., 304
'03 Dake, Le Roy, Gilbert Walla Walla, Wash,. 305
'02 Dalbey, Dwight Stout, Jerseyville, Ill., 304
'03 Danahey, Thomas Francis, 614 N. 13th St., Quincy, Ill., 335
'02 Dancly, Mary Golden (Slaughter), Paris, Ill . 335

'03 Daniels, Edna Earle, 427 N. Hazel St., Danville, Ill., 335
'93 Danley, Willis Wilson, 20 Cheapside, E. C., London, England, 145
'91 Darby, Nellie Margaret, Rogers, Ark., 126
'03 Darlington, Genevieve, 329 S. Stone Ave., La Grange, Ill., 335
'00 Darmer, George Alexander, Woodstock, Ill., 250
'05 Dart, Whitman, 5656 Monroe Ave., Chicago, Ill., 411
'89 Daugherty, Louis S., 116 E. Baldwin St., Kirksville, Mo., 113
'05 Davidson, Thomas Meredith, Champaign, Ill., 411
'05 Davis, Anna Clara, Carbondale, Ill., 412
'81 Davis, Arthur Eldorus, (1904) Arbola, Texas, 55
'04 Davis, Cleon Leslie, 905 W. California Ave., Urbana, Ill., 368
'03 *g*Davis, Exum Woodard, Chenoa, Ill., 454
'05 Davis, Forrest Suprgeon, Robinson, Ill., 412
'88 Davis, Frank Loyen, 1711 Flatiron Bldg., New York., N. Y., 106
'03 Davis, H. S., 314 Rookery Bldg., Spokane, Wash., 335
'86 Davis, James Oliver, 1907 Travis St., Houston, Tex., 93
'82 Davis, Jeptha H., (1904) Straight Creek, Kas., 64
'72 Davis, John Jefferson, 1111 College Ave., Racine, Wis., 1
'04 Davis, John Wolfersperger, 315 Bissel St., Chicago, Ill., 368
'81 Davis, Mariette (Beardsley), 3621 Walnut St., Kansas City, Mo., 55
'01 Davis, Mary Belle, 606 So. Lincoln Ave., Urbana, Ill., 277
'78 Davis, Nancy (Scovell), Lexington, Ky., 37
'03 Davis, Wilmer Esla, Urbana, Ill., 335
'98 Davison, Chester Morton, Railway Exchange, Chicago, Ill., 216
'04 Davison, Mabel Katherine, Joliet, Ill., 368
'03 Dawson, Charles H., (1904) 379 W. Monroe St., Chicago, Ill., 335
'04 Dayton, Laura, Paris, Ill., 368
'78 Dean, Frank A., Holdrege, Neb., 37
'78 Deardorff, Sarah C. (Donnell), Ashland, Clark county, Kas., 38
'03 *g*Dehn, William Maurice, Champaign, Ill., 454
'03 De Motte, James Roy, 3440 Indiana Ave., Chicago, Ill., 336
'02 De Motte, Ruby Thorne, 905 Cascade Ave., Boulder, Colo., 305
'81 Dennis, Charles Henry, 1893 Roscoe St., Chicago, Ill., 55
'05 Denny, Christina, Lincoln, Ill., 412
'04 Derby, Alice Greenwood, 93 15th Ave., Columbus, O., 368
'05 Derr, Harry Benjamin, Danville, Ill., 412
'01 Detrick, Nellie Elizabeth, 602 E. Springfield Ave., Champaign, Ill., 277
'04 Dewey, James Ansel, Armstrong, R. F. D., No. 1, 198
'88 *Dewey, Ralph Elmore, 106
'97 Dewey, Sarah Louise, 701 W. Green St., Urbana., Ill., 198
'05 Dewherst, Harry Thomas, Olney, Ill., 412
'02 De Velde, Harry Samuel, 375 Crescent Ave., Norwood Pk., Chicago, Ill.,
'04 Deutschmann, Fred John, Jr., Belleville, Ill., 369]305
'03 Dickerson, George Hamm, 6119 Monroe Ave., Chicago, Ill., 336
'03 Dickerson, Oliver Morton, 1102 Oregon St., Urbana, Ill., 336
'05 Dickey, Cromwell Bartlett, 921 St. Nichols Ave., New York, N. Y., 412
'98 Dickey, James Harvey, Decatur, Ill., 216
'05 *h*Dickinson, Jacob McGavock, 1 Park Row, Chicago, Ill , 465
'94 Dickinson, Richard Jay, Eureka, Ill., 156
'04 Diefenbach, Arthur Garfield, Blue Island, Ill., 369
'04 Dieterle, Edward August, 909 Ogden Ave., Chicago, Ill., 369
'05 Dillavou, John Milford, De Land, Ill., 412
'01 Dillon, Gertrude Semphill, Sheldon, Ill., 278
'04 Dillon, Mertie May, Normal, Ill., 369
'01 Dillon, Roy Hodgson, 49 Wall st., New York., N. Y., 278
'95 Dillon, William Henry, Detroit, Mich., 170
'98 Dillon, William Wagner, 552 Englewood Ave., Chicago, Ill., 216
'99 Dinwiddie, Virginia (Piper), 625 W. Fourth St., Oklahoma City, Okla.,
'04 Dirks, Henry Bernhard, 202 E. John St., Champaign, Ill., 369 [232
'02 Dobbins, Ethel Irene, 402 E. Green St., Champaign, Ill., 305

'75 Dobson, Franklin Pierce, P. O. Box 965, Chicago, Ill., 15
'99 Dodds, George, 2605 Norwood Ave., Norwood, O., 232
'86 Dodds, Joseph Chambers, 203 W. Church St., Champaign, Ill., 93
'03 Dodge, Bertha Alma (Piper), 60 Marble St., Springfield, Mass., 336
'04 Doeden, Frederick Hugo, E. Peoria, Ill., 369
'00 Dolan, William John, Granite City, Ill., 250
'02 Dole, Sarah Pauline (Morgan), Humboldt, Ill., 305
'03 Dolkart, Leo, 1442 13th St., Moline, Ill., 336
'00 Doney, Oliver Kinsey, 511 W. Illinois St., Urbana, Ill., 250
'95 Donnan, Alexander, Independence, Ia., 170
'99 Donoghue, Richard Charles, La Salle, Ill., 232
'02 Donoghue, William Joseph, La Salle, Ill., 305
'04 Dorman, Archie Bland, Taylorville, Ill., 369
'05 Dosch, Charles Fred, 72 Bingham St., Chicago, Ill., 412
'00 Dougherty, Horace Raymond, Peoria, Ill., 250
'00 Dowiatt, Stanislaw (1904), Pittsburg, Penn., 250
'76 Drake, James Frederick, Pueblo, Colo., 23
'03 Drake, Jeanette May, Jacksonville, Ill., 337
'05 *h*Draper, Andrew Sloan, 133 Lake Ave., Albany, N. Y., 465
'02 Draper, Charlotte Enid (Smith), 50 Kaminagarekawa, Cho Hiroshima, [Japan, 305
'02 Draper, Edwin Lyon, 133 Lake Ave., Albany, N. Y., 306
'81 Dressor, John C., Greenville, Ill., 55
'04 Drew, Frank Leon, Gorgona, Panama, Canal Zone, 370
'72 Drewry, Henry N., Altamont, Ill., 1
'02 Drury, Clair Fred, 1927 6th Ave., Moline, Ill., 306
'74 Drury, Ebenezer Lewis, Chamberlain, S. Dak., 10
'05 Drury, Frances Keese Wynkoop, Univ. Sta., Urbana, Ill., 413
'03 Drury, Ralph Southward, 6454 Ellis Ave., Chicago, Ill., 337
'87 Dryer, Ervin, 26 Ogden Ave., Chicago, Ill., 100
'04 Dryer, John Lewis, Hillsboro, Ill., 370
'99 Du Bois, Alexander Dawes, 418 W. 72d St., Chicago, Ill., 232
'04 Duell, Earl Leroy, Devil's Lake, N. Dak., 370
'03 Duffy, James Franklin, Jr., 240 E. 65th Place, Chicago, Ill., 337
'95 Duffy, Sherman Riley, Jr., 269 Erie St., Chicago, Ill., 191
'97 Dull, Raymond William, Aurora, Ill., 199
'89 Dunaway, Horace, U. S. Engineer's Office, St. Paul, Minn., 113
'02 Dunbar, Margaret, Macomb, Ill., 306
'03 Dunkin, Van William, 202 S. Busey Ave., Urbana, Ill., 337
'75 Dunlap, Burleigh Arthur, 163 Randolph St., Chicago, Ill., 15
'97 Dunlap, Elmer Edgar, Columbus, Ind., 199
'75 Dunlap, Henry M., Savoy, Ill., 15
'85 Dunlap, Robert Livingston, Savoy, Ill., 85
'02 Dunning, William Neil, 6623 Woodlawn Ave., Chicago, Ill., 306
'04 Durland, Clyde Earl, Green Bay, Wis., 370
'96 Durstine, Warren Edward, 310 Nicholson St., Joliet, Ill., 183

'94 Eakle, Silas Jackson, Antioch, Ill., 157
'93 Earl, Mark Alden, First Nat'l Bank Bldg., Chicago, Ill., 145
'85 Earle, Mary Tracy, Santiago de las Vegas, via Havana, Cuba, 85
'01 East, Edward Murray, care of Yale Univ., New Haven, Conn., 278
'99 Eastman, Harry Truxtun, 1108 First Ave., Rock Island, Ill., 232
'75 *Eaton, Ernest, 16
'74 Eaton, Herbert, R. F. D. No. 58, Sidney, Ill., 10
'84 Eberlein, Frederic Walter, Lacon, Ill., 78
'02 Ebersol, Elmer Tryon, 7th and Wright Sts., La Salle, Ill., 306
'05 Echols, Silas, Mt. Vernon, Ill., 413
'05 Eckhardt, William George, 506 S. Mathews Ave., Urbana, Ill., 413
'98 Eckles, Harry Edward, Bridge Dept., C. B. & Q. R. R., Chicago, Ill., 217
'00 Eddy, Clarence Leroy, So. Kaukauna, Wis., 250
'05 Edmiston, Emma, Rock Falls, Ill., 413

'04 Edwards, Charles, 9477 Ewing Ave., So. Chicago, Ill., 370
'98 Edwards, Grace Osborne, Superior, Wis., 217
'82 Eichberg, David, Suite 510–167 Dearborn St., Chicago, Ill., 64
'04 Eidam, Edward Gollert, The Oxford, Rochester, N. Y., 370
'04 Eide, Torris, Box 682, Pocatello, Idaho, 370
'91 Eidmann, Edward Charles, 4246 Juniata St., St. Louis, Mo., 126
'03 Eidmann, Gustave Herman, Mascoutah, Ill., 337
'87 Eisenmayer, Ida (Scheves), Palisades, Colo., 100
'82 Eisenmeyer, Andrew John, Springfield, Mo., 64
'05 Elden, Ralph Waldo, State Highway Comm'n, Springfield, Ill., 414
'81 Elder, Loretta Kate (Robinson), 448 Marion St., Oak Park, Ill., 55
'86 Elder, Nellie (Harris), 511 S. Randolph St., Champaign, Ill., 94
'01 Elder, Roy Samuel, over Kansas Nat'l Bank, Wichita, Kas., 278
'88 *Eldridge, Mary Augusta, 106
'90 Ellars, Jessie (Hackett), Tuscola, Ill., 119
'77 Elliott, Charles Gleason, Dept. of Agr'l, Washington, D. C., 29
'05 Elliott, Josephine Ruth, Sterling, Ill., 414
'85 Ellis, George Huntington, 1818 Wesley Ave., Evanston, Ill., 86
'84 Ellis, Lola D. (Forsyth), Gilbroy, Calif., 78
'88 *Ellison, Edward E., 106
'74 *Ells, William C., 10
'99 Ely, Howard Montgomery, 738 First Nat'l Bank Bldg., Chicago, Ill., 233
'01 Emmett, Arthur Donaldson, 1011 Oregon St., Urbana, Ill., 278
'86 *Endsley, Leroy, 94
'94 Engberg, Martin Jonas, The Engberg-Holmberg Publishing Co., Chicago, [Ill., 157
'04 Engle, Lloyd Edwin, Metamora, Ill., 371
'02 English, Edward Cary, Jr., 510 Union St., Champaign, Ill., 306
'04 Engstrom, Roy Victor, 1204 N. Madison Ave., Peoria, Ill., 371
'91 Eno, Frank Harvey, care of Ohio State Univ., Columbus, O., 127
'98 Enochs, Claude Douglass, 900 Vine St., La Crosse, Wis., 217
'98 Enochs, Delbert Riner, 6247 Wooldawn Ave., Chicago, Ill., 217
'04 Ericson, Lambert Theodore, 1301 12 Ave., Moline, Ill., 371
'86 Ermentrout, Anna Mae (Kamper), 34 Elaine Place, Chicago, Ill., 94
'96 Estee, Henry Clarence, Gibson City, Ill., 184
'74 Estep, Harvey C., Waterman, Kitsap Co., Wash., 10
'78 *Estep, Ida May, 38
'78 Estep, Jessie, Room 624 Alaska Bldg., Seattle, Wash., 38
'04 Etherton, William Alonzo, 5351 Bartmer Ave., St. Louis, Mo., 371
'05 Eustis, Laura Mae, Ottawa, Ill., 414
'04 Evans, Kenneth Neill, 412 W. First St., Taylorville, Ill., 371
'89 Evans, Rolla Watkins, 517 N. Center St., Bloomington, Ill., 113
'96 *Everett, Frank Milton, 184
'98 Everhart, Rollin Orlando, 640 University Blk., Syracuse, N. Y., 217
'86 Everhart, Thomas Ward Beecher, Hason City, Ill., 94
'75 *Everhart, Winfield Scott, 16

'99 Fairchild, Edna, The Lessing, Chicago, Ill., 233
'86 Fairchild, Rozina Phoebe (Davis), 1907 Travis St., Houston, Tex., 94
'02 Fairclo, George Cassius, 411 E. Green St., Champaign, Ill., 307
'02 Falkenburg, Fred Peter, 790 Maplewood Ave., Chicago, Ill., 307
'77 Falls, Ida Belle, 806 So. 6th St., Champaign, Ill., 30
'87 Fargusson, Mark, 35 Wall St., New York, N. Y., 100
'02 Farrin, James Moore, 361 E. 64th St., Chicago, Ill., 307
'02 Farrin, William Otis, Pulaski, Ill., 307
'75 *Faulkner, James, 16
'77 Faulkner, Richard Douglas, 8th St., near Harrison, San Francisco, Cal., 30
'95 Fellheimer, Alfred, 5 East 42d St., New York, N. Y., 171
'01 Fellingham, Clark Hughes, Verona, Ill., 279
'83 Fellows, Clara Belle (Day), 533 14th Ave., N. Seattle, Wash., 70
'05 *h*Felmley, David, Normal, Ill., 466

'94 Ferris, Hiram Burns, P. O. Box. 1848, Spokane, Wash., 157
'95 Ferris, Joel Edward, 1367 Union Ave., St. Louis, Mo., 171
'87 Fink, Bruce, Iowa College, Grinnell, Ia., 100
'91 Fischer, Lawrence, Oregon, Ill., 127
'98 Fischer, Louis Engelmann, Danville, Ill., 218
'01 Fishback, Mason McCloud, Pasadena, Calif., 279
'03 Fisher, Clara Edna, 758 W. University Ave., Champaign, Ill., 337
'90 Fisher, John Franklin, 701 N. Gilbert St., Danville, Ill., 120
'00 Fisher, John William, Carlyle, Ill., 251
'03 Fiske, Clarence Wilson, 611 20th St., Moline, Ill., 337
'72 *Flagg, Alfred Murray, 1
'04 Flagg, Samuel Barry, Alton, Ill., 371
'99 Fleager, Clarence Earle, 1614 E. Harrison St., Seattle, Wash., 233
'04 Fleming, Clarence Earl, Y. M. C. A. House, Bloomington, Ill., 371
'05 Fleming, Rose Eilene, Bement, Ill., 414
'05 Fleming, Virgil R., 712 E. 47th St., Chicago, Ill., 414
'99 Flesch, Eugene William, Penn 4102 Indiana Ave., Chicago, Ill., 233
'04 Fletcher, Carl Joshua, 505 E. 19th St., Indianapolis, Ind., 372
'99 Fletcher, Marcus Samuel, Georgetown, Ill., 233
'99 Foberg, John Albert, 653 Otto St., Chicago, Ill., 233
'88 *Folger, Adolphus D., 106
'96 Folger, Rachel Ellen (Rhumphrey), Loree, Ind., 184
'94 Foote, Ferdinand John, care of Amer. Oak. Leather Co., Cincinnati, O.,157
'96 Forbes, Bertha Van Hoesen, 1209 Springfield Ave., Urbana, Ill., 184
'97 Forbes, Ernest Browning, 819 Virginia Ave., Columbia, Mo., 199
'03 Forbes, Ethel Clara Schumann, Vermilion, S. Dak., 338
'05 Forbes, Mabel Frances, Lake Villa, Ill., 414
'03 Forbes, Marjorie Douglas, 912 W. Illinois St., Urbana, Ill., 338
'92 Forbes, Robert Humphrey, Tucson, Ariz., 135
'05 *h*Forbes, Stephen Alfred, Urbana, Ill., 466
'98 Forbes, Stuart Falconer, Hotel Cadillac, Spokane, Wash., 218
'05 Ford, Ernest Jason, West Side Hospital, Chicago, Ill., 414
'81 Forsyth, James W., Gilroy, Santa Clara Co., Calif., 56
'94 Foster, Alfred B., 395 Franklin Blvd., Chicago, Ill., 157
'04 Foster, Caroline Catherine, 226 Oakland Ave., Pittsburg, Penn., 372
'74 Foster, Charles William, 607 W. Healey St., Champaign, Ill., 11
'00 Foster, William Grant, 1200 Steinway Hall, Chicago, Ill., 251
'92 Foster, Winslow Howard, 9238 Pleasant Ave., Chicago, Ill., 135
'92 Foster, Zebulon, 512 W. California Ave., Urbana, Ill., 135
'05 Fountain, Sampson James, 607 First Nat'l Bank Bldg., Houston, Tex., [414
'98 Fox, Fred Gates, 909 W. Oregon St., Urbana, Ill., 218
'00 Fox, Harry Bert, 909 W. Oregon St., Urbana, Ill., 251
'99 Fowler, Robert Lambert, 62 J St., Salt Lake City, Utah, 233
'91 Frahm, Hans, Tuscola, Ill., 127
'01 Frahm, Hattie Belle (Fornof), Streator, Ill., 279
'05 Franceway, Margaret, Granville, Ill., 415
'00 Francis, Frank D., 506 Wells St., Chicago, Ill., 251
'78 Francis, Fred, R. F. D. No. 5, Kewawnee, Ill., 38
'02 Francis, Oscar Jefferson, 36 E. 20th St., New York, N. Y., 307
'04 Frankenberg, Pearl, R. R. No. 7, Urbana, Ill., 372
'04 Franklin, Dean, Macomb, Ill., 372
'03 Franklin, Lois Gertrude, 123 Waupansie St., Dwight, Ill., 338
'01 Franks, Charles Wilber, Romblon, P. I., 279
'99 Fraser, William Gordon, Majavo, Calif., 234
'93 Fraser, Wilber John, 1003 S. Wright St., Champaign, Ill., 145
'98 Frazey, Alice Belle, 1307 W. Main St., Urbana, Ill., 218
'01 Frazey, Nellie May (Vines), Bement, Ill., 279
'02 Frazier, James William, Jr., Bushton, Ill., 307
'88 Frederick, Grant, 1301 E. Washington St., Bloomington ,Ill., 106
'94 Frederickson, George, Box 485, Oklahoma City, Okla., 158

'91 Frederickson, John Henry, Hibernian Bldg., New Orleans, La., 127
'00 Freeman, (Dr.) Harry Eben, Millington, Ill., 251 [Md., 307
'02 Freese, John Andrew, care of Johns Hopkins Med. School, Baltimore,
'79 Ferjis, Charles Theodore, 52–3 Central Trust Bldg., Indianapolis, Ind.,
'04 French, Burton, 125 So. California Ave., Chicago, Ill., 372 [44
'03 French, Maurice Dean, Danville, Ill., 338
'91 French, Ransford Morton, 40 Eldorado Place, Sta. 1, Hoboken, N. J.,
'01 Frost, Frank G., Three Rivers, Mich., 279 [127
'94 Frye, Theodore Christian, Univ. Station, Seattle, Wash., 158
'01 Fucik, Edward James, 813 Sawyer Ave., Chicago, Ill., 280
'98 Fullenwider, Arthur Edwin, 2504 N. New Jersey St., Indianapolis, Ind. 218
'02 Fullenwider, Thomas Irwin, care of Springfield Bridge & Iron Co., Springfield, Ill., 308
'02 Fuller, Irwin Lee, 415–19 Woolner Bldg., Peoria, Ill., 308
'02 Fullerton, Hugh Regnier, 612–20 Hammond Bldg., Detroit, Mich., 308
'86 Fulton, James B., 637 Boston Ave., San Diego, Calif., 94
'02 Fulton, Robert Bruce, 506 N. Jefferson St., Hartford City, Ind., 308
'98 Fulton, William John, Sycamore, Ill., 218
'92 Funston, Edmund Bailey, 501 Robinson Bldg., Racine, Wis., 136
'95 Funston, Jesse Grant, 119 N. 8th St., St. Joseph, Mo., 171
'04 Fursman, William Hiram, 1237 Ainslie Ave., Chicago, Ill., 372
'05 Fyfe, Isabella, 821 Lake Blvd., St. Joseph, Mich., 415

'78 Gaffner, Theophilus, Trenton, Ill., 38
'03 Gage, Ralph Hawes, 1335 Sheridan Road, Chicago, Ill., 338
'05 Gallaher, George Puffer, Lostant, Ill., 415
'02 *Gallaher, Lewis Theron, 308
'97 Garber, John Frederick, Yeatman High School, St. Louis, Mo., 199
'03 Garden, Henry Riehl, (1904) 10 Fair Bldg., Indianapolis, Ind., 338
'91 Gardner, Frank Duane, 3548 10th St., N. W., Washington, D. C., 128
'83 Gardner, Jessie, Elmhurst, E. Walnut Hill, Cincinnati, O., 70
'96 Garnett, Charles Hunter, Carthage, Ill., 184
'04 Garnett, Elmer Logan, Plymouth, Ill., 372
'01 Garnett, Grace Ann, Plymouth, Hancock Co., Ill., 280
'86 Garrett, James H., Ashton, Ill., 95
'02 Garrett, Richard Pratt, 4741 Calumet Ave., Chicago, Ill., 308
'99 Garver, Daisy (Baum), Hibernian Bank Bldg., New Orleans, La., 234
'03 Garver, Willia Katheryn, 805 E. Front St., Bloomington, Ill., 338
'86 Garvin, John Brewer, 4531 Grove St., Denver, Colo., 95
'05 Garwood, Frank Sanders, Stonington, Ill., 415
'05 Garwood, Herman E., Stonington, Ill., 415
'05 Garwood, Janet, Augusta, Ill., 415
'04 Gaston, Newton, David, 2008 6th Ave., Moline, Ill., 373
'03 Gaston, Ralph Mayo, 10813 Armida Ave., Morgan Park, Ill., 339
'83 Gates, Alphonso Samuel, Spearfish, City, S. Dak., 70
'92 Gates, Andrew Wallace, Monmouth, Ill., 136
'94 Gaut, Robert Eugene, 6415 Minerva Ave., Chicago, Ill., 158
'03 Gavin, John Francis, 4249 Wabash Ave., Chicago, Ill., 339
'87 Gayman, Angelina (Weston), 601 Daniel St., Champaign, Ill., 100
'97 Gayman, Bert A., 5425 Wabash Ave., Chicago, Ill., 200
'02 Gayman, Myrtle (Schott), Troy, Ill., 309
'96 Gazzolo, Frank Henry Serafina, 95 Astor St., Chicago, Ill., 184
'97 Gearhart, Orval, Lee, Champaign, Ill., 200
'02 Geiger, Mabel Louise, 1120 Perry Ave., Peoria, Ill., 309
'74 Gennadius, Panagiottis, Nicosia, Cyprus, 11
'04 George, Lillian Mabelle, 11 Cedar Court, Amesbury, Mass., 373
'99 Gerber, Winfred Dean, Enid, Okla., 234
'05 Gibbs, Charles Henry, 717 Clinton St., Ottawa, Ill., 415
'04 Gibbs, Charlotte Mitchell, 404 E. John St., Champaign, Ill., 373
'00 Gibbs, George, Jr., Wareham, Mass., 252

'02 Gibbs, Laura Russell, 26 Shepard St., Cambridge, Mass., 309 [145
'93 Gibbs, William David, N. H. Coll. of Agr. & Mech. Arts, Durham, N. H.,
'77 Gibson, Charles Brockway, 620 Fullerton Blvd., Chicago, Ill., 30
'91 Gibson, Charles G., 512 Fourth St., Sioux City, Ia., 128
'87 Gilbert, Franklin Marion, 610 Grand Cent. Sta., New York, N. Y., 100
'05 Gilbert, John Philo, 1204 Stoughton St., Urbana, Ill., 416
'99 Gilchrist, Hugh McWhurr, Gilchrist, Ill., 234
'02 Gilkerson, Aletha, 304 Honore St., Chicago, Ill., 309
'03 Gilkerson, Frances Emeline, 1105 California Ave., Urbana, Ill., 339
'77 Gilkerson, Hiram, 1005 W. California Ave., Urbana, Ill., 30
'77 Gilkerson, John, 402 Fulton St., Chicago, Ill., 30
'05 Gilkerson, Thomas John, Long Beach, Calif., 416
'76 Gill, John David, 26 Van Buren St., Chicago, Ill., 23
'87 Gill, Rudolph Zerse 932 W. Illinois St., Urbana, Ill., 101
'02 Gillespie, Belle Irene, 741 N. Randolph St., Champaign, Ill., 309
'04 Gillespie, Louella Ida, 741 N. Randolph St., Champaign, Ill., 373
'04 Gillham, Philip Dakin, 925 Frisco Bldg., St. Louis, Mo., 373
'90 Gilliland, William Meyers, Quincy Mining Co., Hancock, Mich., 120
'05 Gilmour, Joseph Coleman, Biggsville Ill., 416
'04 Ginsel, Carl Louis, 2707 Norwood Ave., Sta. H, Cincinnati, O., 374
'05 Ginesl, Leo Arthur, 2707 Norwood Ave., Sta. H, Cincinnati, O., 416
'04 Glassco, Paul Bond, Charleston, Ill., 374
'01 Gleason, Henry Allen, 511 E. John St., Champaign, Ill., 280
'00 Glenn, Leslie Leland, 207 E. Green St., Champaign, Ill., 252
'00 Glenn, Otis Ferguson, Murphysboro, Ill., 252
'04 Glick, Hyman Richard, 97 De Kalb St., Chicago, Ill., 374
'03 *g*Goble, Roxana, Westfield, Ill., 454
'05 Godeke, Harry Fred, 106 S. Romine St., Urbana, Ill., 416
'02 Goff, Mary Emma, care of High School, Rantoul, Ill., 309
'83 Going, Judson Freeman, 221 Fremont St., Chicago, Ill., 70
'03 Gold, Katharine Eaton, 214 Ryerson St., Brooklyn, N. Y., 339
'88 Goldschmidt, Alfred Gustave, 503 W. 9th St., Davenport, Ia., 107
'87 Goldschmidt, Edward William, 187 Inwood Ave., Upper Montclair, N. [J., 101
'94 Goldschmidt, Otto Emil, 2 Montclair View Pl., Montclair, N. J., 158
'83 Goltra, William Francis, 375 Amesbury Ave., Cleveland, O., 71
'03 Goodale, Grace, 3004 Stanton Ave. Walnut Hills, Cincinnati, O., 339
'88 Goodel, Nathan Phillips, Loda, Ill., 107
'00 *g*Goodenough, George Alfred, 607 W. Elm St., Urbana, Ill., 450
'98 Goodridge, Henry Anthony, 149 S. Evans St., Denver, Colo., 219
'05 Goodspeed, Wilbur Fisk, Tuscola, Ill., 416
'87 Goodwin, Philip Albert, Albany, Ore, 101
'01 Gordon, Joseph Hinckley, Vandalia, Ill., 280
'05 Gore, Adolph, Atwood, Ill., 416
'76 Gore, Simeon Thomas, Weston, Umatilla Co., Ore., 23
'04 Gorham, Josiah, 2608 Harney, St., Omaha, Neb., 374
'02 Goss, Edna Lucy, State Lib. of Nat'l Hist., Urbana, Ill., 309
'04 *h*Goss, William Freeman Myrick, 811 Columbia St., Lafayette, Ind., 461
'01 Graber, Howard Tyler, 706 E. Congress St., Detroit, Mich., 280
'05 Grafius, Margaret Elizabeth, 1646 W. Van Buren St., Chicago, Ill., 417
'02 Graham, Archie James, 6857 S. Halsted St., Chicago, Ill., 310
'73 Graham, (Rev.) Charles Peyton, Alshand, Kas., Box 61, 6
'00 Graham, Hugh Joseph, 934 S. Second St., Springfield, Ill., 252
'05 Graham, James John, 413 South 7th St., Springfield, Ill., 417
'93 Graham, Louis Thomas, Pittsfield, Ill., 146
'93 Graham, William Johnson, Aledo, Ill., 146
'04 Gramesley, Margaret Amidon, Charleston, Ill., 374
'02 Graves, Marjorie, Pub Lib., Oskaloosa, Ia., 310
'04 Gray, Bartlett Stephen, Charleston, Ill., 374
'05 *g*Gray, Daniel Thomas, 456

'83 Gray, Nelson, Allison, Chatsworth, Calif., 71
'00 Gray, Robert, Lily Lake, Ill., 252
'88 Greaves, George, care of Decatur Car Wheel Works, Birmingham, Ala.,107
'04 Green, Clela Genevieve, Ivesdale, Ill., 374
'03 Green, Charles Henry, Sterling, Ill., 339
'03 Green, Clarence, Urbana, Ill., 340
'01 Green, Frances Myrtle (Hoagland), Mode, Ill., 281
'96 Green, Frank Hopkins, Eureka, Calif., 185
'96 Green, Herbert John, 839 Sherwin Ave., Rogers Park, Chicago, Ill., 185
'95 Green, James Albert, 309 E. White St., Champaign, Ill., 171
'95 Green, Marianna (Steele), 2024 Douglas St., Sioux City, Ia., 171
'91 Green, (Dr.) Thomas Stephen, 245 E. 43d St., Chicago, Ill., 128
'01 Greene, Charles Thomas, care of Evening Press, Minneapolis, Minn.,281
'04 Greene, Elizabeth Grosvenor, 1011 Wright St., Champaign, Ill., 375
'05 Greene, Hibbard Spencer, Downers Grove, Ill., 417
'04 *Greene, Mabel, 375
'02 Greenman, Edwin Gardner, 1611 Waverly Ave., Cincinnati, Ohio, 310
'05 Greenwood, Harris Paul, 42 Market St., Poughkeepsie, N. Y., 417
'78 Gregory, Alfred, Water Works Bldg., Kansas City, Mo., 38
'76 Gregory, Charles Edwin, Dickinson, N. Dak., 23
'87 Gregory, Grant, 1733 74th St., Brooklyn, N. Y., 101
'77 Gregory, Helen Barber, care of French Lemon & Co., Rome, Italy,——
'92 *h*Gregory, Mrs. Louise C. Allen, London, England, 458
'75 Gridley, George Newton, 119 Park Place, Oak Park, Ill., 16
'01 Gridley, Harry Norman, Virginia, Ill., 281
'99 Griffin, Walter Burley, 1200 Steinway Hall, Chicago, Ill., 234
'99 Grim, Fred, 326 W. 65th St., Chicago, Ill., 234 [200
'97 Grimes, George Lyman, Detroit Stoker & Foundry Co., Detroit, Mich.,
'88 Grindley, Harry Sands, 918 W. Green St., Urbana, Ill., 107
'01 Griswold, Augustus Harold, care of Eng. Dept. Pacific States Tel. & [Telgr. Co., San Francisco, Calif., 281
'01 Griswold, Lewis, Edwin, Blue Mound, Ill., 281
'00 Grossberg, Harry Altman, 1617 Central Kansas City, Mo., 252
'03 Grove, Rollo Burdette, Hillyard, Spokane, Wash., 340
'80 Groves, Charles Wesley, Marengo, Ill., 49
'97 Gulick, Clyde Denny, 108 S. Race St., Urbana, Ill., 200
'92 Gulick, (Rev.) Edward Everett, R. F. D. No. 40, Mahomet, Ill.,136
'93 Gulick, Frank M., 1063 Monroe St., Memphis, Tenn., 146
'92 Gulick, Joseph Piper, 508 S. Elm St., Champaign, Ill., 136
'79 Gunder, James H., (1904) Forest City, Ark., 44
'92 Gunn, Charles Alexander, 7414 Race St., Pittsburg, Penn., 137
'00 Gunthorp, Pauline, care of Lib. Univ. of Cincinnati, Cincinnati, O., 252
'05 Gustafson, John Christopher, 6947 Eggleston Ave., Chicago, Ill., 417
'04 Gutmann, Ludwig, 5228 Kensington Ave., St. Louis, Mo., 375

'30 Habermeyer, George C., 474 Addison St., Elgin, Ill., 340
'05 Hadden, Samuel Cornelius, Agr'l College, Mazon, Ill., 417
'04 Hadfield, Frank Stanley, 119 Park Ave., De Kalb, Ill., 375
'97 Hadsall, Harry Hugh, 6406 Greenwood Ave., Chicago, Ill., 200
'80 Hafner, Christian Fred, 409 Chicago Ave., Oak Park, Ill., 49
'02 Hagedorn, Carl Frederick, 717 St. Clair Ave., E. St. Louis, Ill., 310
'03 Hagey, Emma Joanna, 610 Kansas City Life Bldg., Kansas City, Mo.,
'03 Haight, Samuel John, Jr., R. F. D. No. 42, Earlville, Ill., 340 [340
'98 Hair, Charles Ernest, Iola, Kas., 219
'05 Hale, Arthur Aldrich, Chicago, Ill., 417
'79 Hale, Isabella, (1904) 1714 E. Ravenswood Park, Chicago, Ill., 44
'01 Hall, Arthur Raymond, 134–15 Daniel Bldg., Danville, Ill., 281
'00 Hall, Elizabeth Twining, Downs, Ill., 253
'95 Hall, Emery Stanford, 1483 W. Monroe St., Chicago, Ill., 171
'92 Hall, Fred Augustus, North Yakima, Wash., R. F. D. No. 4, 137

'98 Hall, Frederick Silvey, 915 Missouri Trust Bldg., St. Louis, Mo., 219
'00 Hall, John Calvin, Whiting, Ind., 253
'99 Hall, Louis Dixon, care of Coll. of Agr'l, Urbana, Ill., 235
'84 Hall, Lucy Alzira (Parr), 919 W. Green St., Urbana, Ill., 78
'94 Hallinen, Joseph Edward, Cooperstown, Okla., 158
'01 Hammers, Edna Rose (Ray) 418 Webster Ave., Scranton, Penn., 282
'01 Hammers, Jesse, Independence, Ia., 282
'05 Hammers, Lilian, 609 W. White St., Champaign, Ill., 418
'98 Hammers, Morgan J., Warren, Penn., 219
'81 Hammett, Frank Watson, 16 Cajon St., Red Lands, Calif., 56
'81 Hammett, Virginia Mann (Talbot), 1011 California Ave., Urbana, Ill., 56
'02 Hanna, Max Ross, care of Gen. Electric Co., Schenectady, N. Y., 310
'00 Hannan, John Edward, 2358 Indiana Ave., Chicago, Ill., 253
'05 Hannum, Myrtle Neta, 451 S. Water St., Decatur, Ill., 418
'00 Hanson, Rachelle Margaret (Gurley), Walcott, N. Y., 253
'90 Hanssen, Gustav Adolph, Davenport, Ia., 120
'05 Hanstein, Carl Menelaus, 361 Mohawk St., Chicago, Ill., 418
'80 *Harden, Edgar Eugene, 49
'05 Hardy, Guy Byron, 790 N. Broad St., Galesburg, Ill., 418
'01 Harker, George Mifflin, Carbodale, Ill., 282
'00 Harker, Oliver Albert, Jr., Carbondale, Ill., 253
'02 Harman, John James, 412 E. Green St., Champaign, Ill., 310
'04 Harmon, Ira Chase, 1636 W. End Ave., Chicago Heights, Ill., 375
'95 Harms, Armin, care of Mammoth Copper Mining Co., Kennett, Calif.,
'05 Harney, John Matthew, Wabash, Ind., 418 [172
'05 Harper, Edith Elizabeth, 906 California Ave., Urbana, Ill., 418
'02 gHarper, Merritt, Ithaca, N. Y., 453
'02 Harris, Chester Ellis, care Coll. of P. & S. U., U. of I., Chicago, Ill., 311
'86 Harris, James Waldo, Charlevoix, Mich., 95
'91 Harris, Jav Tarvin, 21 E. First South St., Salt Lake City, Utah, 128
'02 Harris, Thomas Luther, 468 W. Goodale St., Columbus, Ohio, 311
'01 Harrison, Dale Stuart, San Augustine, Texas, 282 [64
'82 Harrison, Samuel Alexander, Room 51, 99 Randolph St., Chicago, Ill.,
'02 Harshman, Lucius Romaine, Sullivan, Ill., 311
'92 Hart, Ralph Warner, 805 Mills Bldg., San Francisco, Calif., 137 [340
'03 Hartline, Herman Eugene, 610 Kansas City Life Bldg., Kansas City, Mo.
'01 Hartrick, Guy Russell, Carlsbad, N. Mex., or Urbana, Ill., 282
'01 Hartrick, Louis Eugene, Wellston, Okla., 282 [253
'00 Hartrick, Nancy Emma (Webster), 796 G. St., San Bernardino, Calif.,
'00 Harts, David Hassleton, Jr., Lincoln, Ill., 254
'91 Harvey, Alfred Ernest, Dubuque, Ia., 129 [137
'92 Harvey, Walter Clarence, Apartment 23, The Virginia, St. Paul, Minn.,
'96 *Haskell, Howard Hall, 185
'00 Hasson, Harry, care of Armour Fertilizer Works, Jacksonville, Fla., 254
'80 Hatch, Frank Wait, Richmond, McHenry Co., Ill., 49
'73 Hatch, Frederic Lewis, Spring Grove, Ill., 6
'72 Hatch, Miles Fayette, Burton, Wash., 2
'98 Hatch, Thomas Milford, 362 Forest Ave., Detroit, Mich., 219
'78 Hauser, Henry, 231 Germain Blk., Los Angeles, Calif., 39
'03 Hauter, Andrew Edgar, 504 N. Court St., Rockford, Ill., 340
'97 Havard, Oliver David, 494 Broadway, New York, 201
'83 Haven, Dwight Craig, 408 Richards St., Joliet, Ill., 71
'00 Haven, Georgetta, Public Library, Avondale, Ohio, 254
'04 Haviland, Altha, Humboldt, Iowa, 375
'04 Hawes, Charles Wesley, Jr., Plainfield, N. J., 376
'03 Hawley, Edna May, 1341 Farwell Ave., Chicago, Ill., 341
'00 Hawley, William Albert, Room 14, Pennsylvania Sta., Richmond, Ind.,
'04 Hawthorne, Elizabeth Lena, La Place, Ill., 376 [254
'91 Hay, Walter Morris, Sycamore, Ill., 129
'00 Hayes, Zelia Bernice, Rankin, Ill., 254

'03 Hayhurst, Emery Roe, 514 South 8th Ave., Maywood, Ill., 341
'01 Hays, Carl, 609 Coleman Bldg., Seattle, Wash., 283
'73 Hays, Charles Irving, care of North Side High School, Denver, Colo., 6
'98 Hays, Don, care of H. B. Turner, Raton, N. Mex., 220
'03 Hayward, Mabel, 5418 Washington Ave., Chicago, Ill., 341
'05 Hayward, Mabel Strickland, Ottawa, Ill., 418
'90 Hazelton, Hugh, 409 W. 145th St., New York, N. Y., 120
'05 Hazen, Howard Spencer, Jr., 154 Newbury St., Boston, Mass., 419
'00 Headen, Thomas Moulton, 1112, 135 Adams St., Chicago, Ill., 254
'83 Healey, Grace (Smith), 2018 Hawthorne Ave., Minneapolis, Minn., 71
'01 Heath, Lawrence Seymour, Edinburg, Ill., 283
'03 Heath, Lillian, White Heath, Ill., 341
'83 Heath, William Ames, Res. 1808 Chicago Ave., Evanston, Ill., 71
'00 Hayes, Zelia Bernice, Rankin, Ill., 254
'94 Heideman, George Herman, 1207 Vistula Ave., So. Bend, Ind., 158
'02 Heinzelman, Jacob Harold, 220 N. Institute Place, Peoria, Ill., 311
'91 Heller, Opal Beatrice, 2131 West Wash St., Phoenix, Ariz., 129
'95 Hempel, Adolph, Caxia No. 7, Campinas, Sao Paulo, Brazil, S. A., 172
'02 Henderson, Alexander, 1348 W. 87th St., Chicago, Ill., 311
'03 Henderson, Mary (Fletcher), 505 E. 19th St., Indianapolis, Ind., 341
'73 Hennesey, Augustus L., 7124 Eggleston Ave., Chicago, Ill., 6
'04 Henry, Smith Tompkins, Jr., care of Engineering Record, Chicago, Ill.,
'04 *h*Henry, William A., Univ Farm, Madison, Wis., 462 [376
'87 Henson, Charles Weber, 4826 Evans Ave., Hyde Park Sta., Chicago,
'84 Herdman, Frank Elmer, Winnetka, Ill., 79 [101
'92 Herrick, Lott Russell, Farmer City, Ill., 138
'03 Herrick, Lyle George, Farmer City, Ill., 342
'99 Herwig, John Newton, Mason City, Ill., 235
'04 Hess, Mrs. Gertrude Fox, 983 N. High St., Columbus, Ohio, 376
'03 Hetherington, Benjamin, La Salle, Ill., 342
'04 Hewerdine, Thomas Sloane, Fisher, Ill., 376
'83 Hewes, George Cavender, Gonda Oudh, India, 72
'04 Hewitt, Nellie Goodwin, 1116 College Ave., Indianapolis, Ind., 376
'01 Hicks, Byron Wallace, Warren, Ill., 283
'85 Hicks, George Leroy, Gaza, Iowa, 86
'93 Higgins, Albert Grant, Victor, Colo., 146
'03 Higgins, Charles Huntington, La Junta, Col., 342 [Y., 311
'02 Higgins, Frances Whitson, care of Carborandum Co., Niagara Falls, N.
'02 Higgins, Samuel Chase, 7721 Lowe Ave., Chicago, Ill., 311
'05 Higinbotham, Pearl, Kipp Flatt, E. Eldorado St., Decatur, Ill., 419
'05 Hildebrandt, Theophil Henry, Carpentersville, Ill., 419
'95 Hiles, Elmer Kirkpatrick, care of Westinghouse Machine Co., E. Pitts- [burg, Penn., 172
'92 Hill, Agnes Gale, care of Y. W. C. A., Bombay, India, 138
'84 Hill, Cora Jane, 2113 Rose St., Berkeley, Calif., 79
'73 *Hill, Edgar Louis, 6
'81 Hill, Fred Lehman, Highland Park, Ill., 56
'05 Hill, Ida Myrtle, 311 W. Springfield, Ave., Champaign, Ill., 419
'99 Hill, Irwyn Horatio, Washington Bldg., Tacoma, Wash., 235
'81 Hill, Thomas Crawford, 200 W. 113th Place, Chicago, Ill., 56
'04 Hilliard, Frank Wyman, 80 Park St., Lynn, Mass., 377
'05 Hillman, Frank Williams, 1318 E. 70th Place, Chicago, Ill., 419
'04 Hilts, Roy Wilson, care of Armour & Co., Chem. Lab., Union Stock [Yards, Chicago, Ill., 377
'96 Hindman, John, 885 Osgood St., Chicago, Ill., 185
'00 Hines, Edward George, 634 46th Place, Chicago, Ill., 254
'01 Hinkle, Ida May, 1007 So. Wright St., Champaign, Ill., 283
'05 Hinman, Glidden, Dundee, Ill., 419
'02 Hinshaw, George Jacob, Ottumwa, Ia., 312
'05 Hittson, Charles Henry, Memphis, Tex., 419

'95 Hoag, Parker Hale, 3210 Calumet Ave., Chicago, Ill., 172
'99 Hoagland, John King, Mode, Ill., 235
'97 Hobart, Albert Claude, 149 Broadway, New York, N. Y., 201
'01 Hobble, Arthur Casson, Sivasamudramysore, So. India, 283
'91 Hobbs, Glen Moody, care of Univ. of Chicago, Chicago, Ill., 129
'03 Hoff, Edna Du Bois, 2414 Ash St., Chicago Heights, Ill., 342
'79 Hoit, Otis Willis, Geneseo, Ill., 44
'00 Holabird, Robert Grant, 2319 Harrison St., Evanston, Ill., 255
'94 Holbrook, Frederick Samuel, 6334 Yale Ave., Englewood Sta., Chicago,
'04 Holch, Frederick Leidy, Gilman, Ill., 377 [Ill., 159
'04 Holcomb, Clarence Eugene, 377
'04 Holcomb, Timothy Osmond, Jr., Montclair, Colo., 377
'03 Holder, Vernon Milner, 49 Wall St., New York, N. Y., 342
'04 Holderman, Harriet, Morris, Ill., 377
'03 Holderman, Marjorie Campbell, 804 California Ave., Urbana, Ill., 342
'05 *h*Holgate, Thomas Franklin, 617 Library St., Evanston, Ill., 468
'01 Holmes, Frank Hamilton, 164 Masten St., Dallas, Tex., 284
'94 Holston, Benjamin Baldwin, Nashville, Ill., 159
'76 Holton, Martha Gray (Krebs), 3029 Groveland Ave., Chicago, Ill., 23
'95 Holtzman, Stephen Ford, 11 E. 24th St., New York, N. Y., 172
'96 Honens, Frederick William, 507 Fifth Ave., Sterling, Ill., 185
'73 Hook, Samuel Houston, California, 7
'04 Hopkins, Edna, 223 Langland St., Cincinnati, Ohio, 377
'01 Hopkins, Mabel (Hubbard), 1409 Iowa St., Oak Park, Ill., 284
'85 Hopper, Charles, 5850 So. Park Ave., Chicago, Ill., 86
'98 Hopper, Georgia Etherton, 523 E. 43d St., Chicago, Ill., 220
'01 Hoppin, Charles Albert, 14 Morningside Ave., New York, N. Y., 284
'97 Horn, Carl John, Stettiner Block, Logansport, Ind., 201
'01 Horner, Harlan Hoyt, State Education Dept., Albany, New York, 284
'04 Horr, Ray Leekley, 232 Dearborn Ave., Chicago, Ill., 378
'94 Hottes, Charles Frederick, 915 W. California Ave., Urbana, Ill., 159
'96 Hottes, Henry Gustav, Palisades, Colo., 185
'05 Houchens, Josie Batchelor care of F. U. Smith, New Orlean, La., 420
'93 House, Leone Pearl, Sadorus, Ill., 220
'01 Housel, Oscar Lloyd, 39 Seaton Place, N. W., Washington, D. C., 284
'01 Howard, Clara Elizabeth (Boyd), Carnegie Lib., Pittsburg, Pa., 285
'01 Howard, Joseph, Ft. Collins, Colo., 285
'91 Howarth, Thomas James, Chester, Ill., 130
'02 Howe, Harriett Emma, 1205 Stoughton St., Urbana, Ill., 312
'04 Howe, Ralph Barnard, 1004 So. Mathews Ave., Urbana, Ill., 378
'04 Howell, Clarissa Louise, 122 N. Capital St., Iowa City, Ia., 378
'05 Howell, Cleves Harrison, 605 Grand Ave., Keokuk, Ia., 420
'97 Howison, Charles, Sandwich, Ill., 201
'96 Hubbard, George David, 1235 Harrison Ave., Columbus, Ohio, 186
'99 Hubbard, George Wallace, 1409 Iowa St., Oak Park, Ill., 235
'86 Hubbard, Harry Thomas, 701 W. Illinois St., Urbana, Ill., 95
'93 Hucke, Philip Matthias, Room 305 Mermod & Jaccard Bldg., St. Louis,
'83 Huey, Joseph Darwin, Halleck, San Bernardino, Co., Calif., 72 [Mo., 146
'86 *Huff, Bertie (Philbrick), 95
'00 Hughes, Clarence Wilbert, Mattoon, Ill., 255
'97 Hughes, Frank Alexis, Apartado Postal, No. 101, Monterrey, Mex., 201
'02 Hughes, Samuel Kelso, Champaign, Ill., 312
'99 Hughston, Alice Dellena (Enochs), 900 Vine St., La Corsse, Wis., 236
'02 Hulce, Jennie Alice, care of John Crerar Lib., Chicago, Ill., 312
'75 Hullinger, Kate (Sterling), Poulsbo, Wash., 16
'05 Humphrey, Guess, Clifton, Kas., 420
'01 Humphrey, Wallace George, Hamilton, Ill., 285
'02 Hunter, Charles Phelps, Newton, Ia., 312
'93 Hunt, Edward Everett, 26 Chamber of Commerce, Minneapolis, Minn.,
'95 Hunt, Ernest Alexander, Melbourne, Ia., 172 [147

'04 Hunt, George Warren, Granville, Ill., 378
'04 Hunt, Mabel Dorothy, 501 W. High St., Urbana, Ill., 378
'84 Hunt, Thomas Forsyth, 37 East Ave., Ithaca, N. Y., 79
'01 Hunter, Harry Edgar, 1220 2d Ave., Cedar Rapids, Ia., 285
'03 Huntington, Ellen Alden, 26 Charter Oak Place, Hartford, Conn., 342
'05 Huntoon, Harry Alexander, 825 5th Avenue, Moline, Ill., 420
'05 Huntoon, John Samuels, 825 5th Ave., Moline, Ill., 420
'98 Hurd, Arthur Burton, care of Amer. Car & Foundry Co., Bellevue, Pa.,
'01 Hurlbert, Flora Dorothy, Hudson, Wis., 285 [220
'96 Huston, Fred Thales, Clinton, Okla., 186
'80 Hyde, Benjamin, 1548 First Nat'l Bank Bldg., Chicago, Ill., 50
'03 Hyde, Sophie, 173 Lake View Ave., Chicago, Ill., 343

'97 Ice, Marinda (Middleton), 1459 N. Mains St., Decatur, Ill., 205
'97 Ice, Mel Dora, Hotel Palmerston, Spokane, Wash., 201
'01 Iddings, Daisy Deane, 814 N. Main St., Bloomington, Ill., 285
'03 Ingersoll, Frank Bruce, Deadwood, S. Dak., 343
'02 Ingham, Leonard Ward, Clinton, Ill., 312
'03 Inks, Frank Emerson, 164 Washington, Freeport, Ill., 343
'03 Ireland, Washington Parker, 6341 Eggleston Ave., Chicago, Ill., 343

'00 Jackman, Ida Louise (Dougherty), Box 154, Fairhope, Ala., 255
'04 Jackson, Charlotte May, Bryn Mawr Lib., Bryn Mawr, Penn., 378
'03 Jackson, Fanny Rebecca, 802 W. Illinois St., Urbana, Ill., 343
'05 Jacobs, Manuel Joseph, 291 Division St., Chicago, Ill., 420
'84 *Jacobson, Jacob Stone, 96
'00 Jahr, Torstein Knutson Tortensen, care of Lib. of Congress, Washington,
'99 James, (Rev.) Frederick Milton, Thebes, Ill., 236 [D. C., 255
'02 James, Harold Demming, Amboy, Ill., 313
'94 Jansen, Dietrich Herman, Pekin, Ill., 159
'04 Janssen, Otto, 532 Laughlin Bldg., Los Angeles, Calif., 379
'86 Jaques, Minnie, 207 W. Elm St., Urbana, Ill., 96
'03 Jarman, Henry Phelps, Nunda, Ill., 343
'05 Jarrett, Thomas Lewis, 508½ E. Adams St., Springfield, Ill., 420
'94 Jasper, Thomas, Quincy, Ill., 159
'74 Jeffers, Charles Perry, 164 Humphrey St., Swampscott, Mass.,11
'03 Jennings, Anna Vivian, Kearney, Neb., 344
'88 Jilson, Nellie Wainwright, 315 S. Highland Ave., E. E., Pittsburg, Penn.,
'97 Jobst, George J., Peoria, Ill., 202]108
'94 Johannsen, Albert, 2917 Thirteenth St., N. W., Washington, D. C., 160
'94 Johannsen, Oskar Augustus, 919 E. State St., Ithaca, N. Y., 160
'87 John, Edward Spencer, East River Road, Davenport, Ia., 101
'03 Johnson, Albert Myron, 6201 Woodlawn Ave., Chicago, Ill., 334
'00 Johnson, Charles Sunderland, 1525 Marquette Bldg., Chicago, Ill., 255
'03 Johnson, Frederick Dawson, 1400 Hollins St., Baltimore, Md., 344
'02 Johnson, Fred Vollentine, 718 W. Church St., Champaign, Ill., 313
'93 Johnson, Harriette Augusta, 1132 First Ave., Rock Island, Ill., 147
'01 Johnson, James Edward, 4 Main St., Danville, Ill., 285
'02 Johnson, John Peter, 5720 Madison Ave., Chicago, Ill., 313
'96 Johnson, Lewis Williams, Danville, Ill., 186
'79 Johnson, William Pitt, 208 Pine St., South, Lansing, Mich., 45
'00 Johnston, Arthur Russell, 217 Hunter Ave., Joliet, Ill., 255
'05 Johnstone, Guy Carlyle, R. F. D. No. 5, Bloomington, Ill., 420
'01 Jones, Albert Edward, Lena, Ill., 285
'85 Jones, Emma (Spence), 55 Hoffman Place, Columbus, O., 86
'01 Jones, Fanny Ella, Morris, Ill., 286
'02 Jones, Guy Raymond, Tuscola, Ill., 313
'02 Jones, Henry Leonard, Burnham Block, Champaign, Ill., 313
'91 Jones, Isabel Eliza, 302 W. Church St., Champaign, Ill., 130
'02 Jones, J. Claude, 708 W. Elm St., Urbana, Ill., 313

'04 Jones, John William, Seattle, Wash., 379
'99 Jones, Louise (Adsit), 502 W. Grove St., Pontiac, Ill., 236
'04 Jones, Lucile, 170 Oakwood Blvd., Chicago, Ill., 379
'91 Jones, Mabel, 302 W. Church St., Champaign, Ill., 130
'80 *Jones, Robert Davis, 50
'02 Jones, Warren, Elburn, Kane Co., Ill., 313
'00 Jordan, George Thomas, R. F. D. 66, Savoy, Ill., 256
'98 Jordan, Helen, Savoy, Ill., 220
'95 Junkersfield, Peter, 320 So. Prairie Ave., Austin Sta., Chicago, Ill., 173
'99 Jutton, Emma Reed, 501 Chalmers St., Champaign, Ill., 236
'02 Jutton, Lee, 114 Kenilworth Ave., Oak Park, Ill., 314

'02 Kable, Charles Howard, 665 Worcester Blk., Portland Ore., 314
'99 Kable, James Franklin, 6201 Woodlawn Ave., Chicago, Ill., 236
'98 Kaeser, Albert Fred, Highland, Ill., 220
'04 Kaeser, William George, Greenville, Ill., 379
'86 Kamman, Charles Henry, 810 Sixth Ave., Peoria, Ill., 96 [Ill., 16
'75 Kariher, Israella Kate (Eisner), 301 W. University Ave., Champaign,
'04 Karnopp, Edwin, Benjamin, Cristobal, Panama, Canal Zone, 379
'05 Kasten, Frederick William, Dalton, Sta., Ill., 421
'79 Kays, Emery, Phoenix, Ariz., 45
'02 Keator, Edward Orris, Polo, Ill., 314
'95 Keeler, Frederick Blair, Earlville, Ill., 173
'96 Keeler, Harry, 9654 Longwood Ave., Chicagoi Ill., 186
'05 Keeler, Lawrence Swasey, (home) 1646 York Place, Chicago, Ill., 421
'90 Keene, Edward Spencer, 1028 7th St., North, Fargo, N. Dak., 120
00 Keeney, Henry Ezra, 1207 Franklin Ave., Wilkinsburg, Pa., 256
'04 Keith, Cloyd Elias, Suite 315 Observatory Bldg., Peoria, Ill., 379
'75 Kellogg, Flora Lorena (Hudson), Dougherty, Ia., 17
'02 Kelly, Arthur Rolland, Hollywood, Calif., 314
'04 Kelly, David Henry, 2329 Kenilworth Ave., Sta. H., Cincinnati, O., 379
'01 Kelly, Francis Emily, Canton, Ill., 286
'03 Kelly, Grace Osgood, 508 High St., Urbana, Ill., 344
'05 Kelso, Curtis Elmer, Thomasboro, Ill., 421
'84 Kemball, Georgetta (Murray), Denver, Colo., 80
'01 Kemp, John Edward, 701 Prospect Ave., Kewanee, Ill., 286
'89 Kendall, Harry Frederick, 1520 Lafayette Ave., Mattoon, Ill., 113
'85 Kendall, William Finley, 605 Nueces St , Austin, Tex., 86
'90 Kennard, Kate Louise, 311 W. University Ave., Champaign, Ill., 120
'77 Kennedy, Allan Gilmour, Box 591, El Paso, Tex., 31
'03 Kennedy, Helen Theresa, 1015 S. Sixth St., Springfield, Ill., 344
'94 Kennedy, John William, Collinsville, Ill., 160
'75 Kenower, George Frederic, U. of Neb., Wisner, Neb., 17
'83 Kenower, John Thomas, Breckenridge, Mo., 72
'85 Kent, James Martin, 2726 Holmes St., Kansas City, Mo., 87
'96 Kent, Louis Maxwell, 408 N. Hazel St., Danville, Ill., 187
'05 Kenyon, Eugene Crouse, 530 N. Alabama St., Indianapolis, Ind., 421
'00 Kepler, George Frank, Home Life Bldg., Washington, D. C., 256
'94 Kerchner, Fred William, Milstadt, Ill., 160
'97 Kerns, Shirley Kendric, Belmont, Mass., 202
'04 Kershaw, Le Roy, Morris, I. T., 379
'99 Ketchum, Daniel Clement, 521 New York Life Bldg., Kansas City, Mo.,
'00 Ketchum, Margaret Adele, Augusta, Ill., 256]236
'95 Ketchum, Milo Smith, Univ. of Colo., Boulder, Colo., 173
'96 Ketchum, Richard Bird, 30 N. Harrison Ave., Pocatello, Idaho, 187
'05 Kidder, Mrs. Ida Angeline, Cedar Rapids, Ia., 421
'96 Kiler, Aureka Belle, 612 Madison St., Seattle, Wash., 187
'92 Kiler, Charles Albert, 24–26 Main St., Champaign, Ill., 138
'97 Kiler, William Henry, 311 So. Hancock St. Los Angeles, Calif., 202

'94 Kimball, Conrad Bryant, care of Barnes Crosby Co., 41 Union Sq., N. [Y., 161
'84 Kimball, Edwin Raymond, Flat 17, 883 N. Clark St., Chicago, Ill., 80
'95 Kimball, William Haven, 2006 Golden Gate Ave., San Francisco, Cal.,
'79 *Kimberlin, Nettie Dousman, 45 [173
'79 Kimble, Willis Prentice, care of Cincinnati Div., Erie R. R., Galion, O.,
'02 Kincaid, Stewart William, Paris, Ill., 314 [45
'89 Kinder, David Russell, 1013 Madison St., Litchfield, Ill., 113
'95 King, Francis Edward, Maple Lawn Farm, Route 1,, Geneva, Ohio 174
'04 King, Leila Pauline, 622 N. Main St., Rockford, Ill., 380
'97 King, Wesley Edward, 17 Davidson Place, Champaign, Ill., 202
'81 *Kingman, Arthur, H., 57
'80 Kingsbury, Charles Sumner, 1735 E. 18th Ave., Denver, Colo., 50
'99 Kingsbury, James, Thompson Vincennes, Ind., 237
'03 Kingston, Elwood Almon, Lockport, Ill., 344
'89 Kinkead, David Robinson, Indenpendence, Kas., 133
'93 Kinkead, James A., 1515 Union Schenectady, N. Y., 147
'04 Kircher, Harry Bertram, Belleville, Ill., 380
'00 Kirkpatrick, Asa Baird, 321 Caroline St., Peoria, Ill., 256
'97 Kirkpatrick, Harold H., Illiopolis, Ill., 202
'01 Kirkpatrick, Harlow Barton, care of Bureau of Eng'r, Manila, P. I., 286
'05 Kirkwood, Arthur William, 1830 Wellington Ave., Chicago, Ill., 421
'97 Kistner, Theodore Charles, Granite City, Ill., 203
'01 Kittredge, Mary Harriett (Brown), 306 W. Hill St., Champaign, Ill., 286
'93 Klingel, Louis, Jr., Belleville, Ill., 147
'97 Klossowski, Theodore Julius, 1273 Leavenworth St., San Francisco, Cal.,
'04 Knapp, Noah, Arcola, Ill., 380 [203
'04 Kneeland, Frank Hamilton, Dwight, Ill., 380
'76 Knibloe, Walter Elliott, 925 Oak St., Jacksonville, Fla., 24
'02 Knight, Lee Irving, Washington, Ill., 315
'83 Knowlton, Lizzie (Cushman), 1735 Amsterdam Ave., New York, 72
'03 Knowlton, William David, 1525 Belmont Ave., Chicago, Ill., 345
'99 Koch, Fred Conrad, 1519 W. Garfield Blvd., Chicago, Ill., 237
'02 Koehn, Anna, 218 E. Belmont Ave., Chicago, Ill., 315
'04 Koehn, Martha C.f(Hubbard), R. F. D., No. 10 Urbana, Ill., 380
'98 Kofoid, Nellie (Dillon), 552 Englewood Ave., Chicago, Ill., 221
'03 gKofoid, Prudence Winter, 2618 Aetna St., Berkeley, Calif., 445
'02 *Kofoid, Ruben Nelson, 315
'00 Krahl, Benjamin Franklin, 154 So. Lincoln Ave., Aurora, Ill., 256
'05 Kramer, Gustave August, R. F. D. No. 8, Streator, Ill., 421
'00 Kratz, James Piatt, Monticello, Ill., 256
'97 Kratz, Laura, Monticello, Ill., 203
'84 Krause, Josephine (Chalfont), Rosedale Ranch, San Diego, Cal., 80
'01 Kreikenbaum, Adolph, 960 Tripp Ave., Chicago, Ill., 286
'04 Kreisinger, Henry, 6010 Suburban Ave., St. Louis, Mo., 380
'05 Krippner, John, Oplat, Bohemia, 421
'05 Kuehlcke, Otto, 521 W. 8th St., Davenport, Iowa, 422
'00 Kuehn, Alfred Leonhardt, Cincinnati, O., 257
'97 Kuehne, Carl Oskar, 197 Bissell St., Chicago, Ill., 203
'79 *Kuhn, Isaac, 46
'03 Kuss, Robert Hayden, 4521 A. McKinley Ave., St. Louis, Mo., 345
'03 Kutsch, William Adelbert, (1904) Frieburg im Baden, Germany, 345
'98 Kuykendall, Andrew Jackson, Vienna, Ill., 221
'97 Kyle, Martha Jackson 502 Goodwin Ave., Urbana, Ill., 203
'04 Kyte, John Felix, 405½ N. Prairie St., Champaign, Ill., 380

'95 Lake, Edward John, 703 W. Park St., Champaign, Ill., 174
'— Lamet, Louis Armand W., Warsaw, Ill., 287
'93 Lamkin, Nina Belle, 4323 Lake Ave., Chicago, Ill., 147 [203
'97 Lampe, Margaret Henriette Johanne, R. F. D. No. 1, Bloomington, Ill.,

'99 Landel, Ida Susan, 408 E. Green St., Champaign, Ill., 237
'83 *Langley, Celeste (Slauson), 73
'00 Langman, John Oscar, 415 State St., Ottawa, Ill., 257
'03 Langworthy, Caroline Valeri, 125 N. Clinton St., Iowa City, Ia., 345
'85 Lantz, Milo Plank, Carlock, McLane Co., Ill., 87
'78 Larned, Mary (Parsons), 803 So. Central Ave., Chanute, Kas., 39
'97 *Larson, Charles Siguard, 203
'03 Larson, Lawrence Fred, Galva, Ill., 345
'03 Larson, Nels Alfred, 1819 16th Ave., Moline, Ill., 345
'00 Lathrop, Olive Clarice, Lansing, Mich., 257
'85 Lattin, Judson, 1462 Perry St., Chicago, Ill., 87
'99 Latzer, John Albert, Delta, O., 237
'00 Latzer, Jennie Mary, Highland, Ill., 257
'81 *Lawhead, Lucy M., 57
'99 Lawrence, Carroll Gray, care of Amer. Appraisal Co., Milwaukee, Wis.,
'81 Lawrence, Nettie E. (Allen), 614 Main St., Visalia, Calif., 57]237
'01 Layton, Catherine Alberta, Urbana, Ill., 287
'99 Leach, William Blake, 707 E. Walnut St., Bloomington, Ill., 237
'96 Leal, Sophia Nott, 1031 Twelfth St., Riverside, Calif., 187
'04 Lease, Leonard John, 1801 Sylvanie St., St. Joseph, Mo., 381
'04 Leaverton, Jae Ernest, Grand Junction, Colo., 381
'75 Lee, Alice (Coddington), North Milwaukee, Wis., 17
'78 Lee, Eddy Orland, 162 So. Main St., Salt Lake City, Utah, 39
'79 Lee, Elisha, Hamlet, Ill., 46
'00 Lee, Julian Lisiecki, care of I. C. R. R., McComb, Miss., 257
'75 Leflar, John Emerson, Leavenworth, Kas., 17
'03 Lefler, Emma Grace, Columbia, Mo., 346
'03 Lego, Lulu Mackintosh, Urbana, Ill., 346
'02 Lehner, John Conrad, Stockton, Ill., 315
'97 Leigh, Charles Wilbur, care of Armour Institute, Chicago, Ill., 204
'95 Lemen, Wm. Clarence Smith, Brunswick, Ga., 174
'86 Lemme, Emil, 337 7th Ave., San Francisco, Calif., 96
'98 *Lentz, Caroline, 221
'03 Lentz, Mary, Ridott, Ill., 346
'99 Leutwiler, Oscar Adolph, 511 W. Green St., Urbana, Ill., 237
'03 Le Sourd, Alfred Curtis, Topeka, Ill., 346
'04 Leverton, Ernest Richard, 3154 15th Ave., South, Minneapolis, Minn.
'93 Levy, Alexander, 5404 Prairie Ave., Chicago, Ill., 147 [381
'83 Lewis, Camilla Florence (Bills), 1503 H St., Lincoln, Neb., 73
'96 Lewis, Charles Milton, Press Bldg., Danville, Ill., 187
'89 Lewis, Cyrus Almon, R. F. D. No. 13, Joliet, Ill., 114
'77 Lewis, Edward Vernon, 401 South 40th St., Omaha, Neb., 31
'89 *Lewis, James Livingston, 114
'05 Lewis, Lucy Mae, 154 W. Pasadena St., Pomona, Calif., 422
'83 Lewis, Ralph Dand, 145 Robinson Ave., Cleveland, Ohio., 73
'05 Lewis, Russell James, Denmark, Ia., 422
'96 Liese, George Charles, 128 N. Vermilion St., Danville, Ill., 187
'84 Lietze, Fred August, Carlyle, Ill., 80
'89 Ligare, Edward Frances, 156 Grove St., River Forest, Ill., 114
'84 Lilly, Charles Hervey, Foot of Main St., Seattle, Wash., 81
'84 Lilly, James Edward, Dawson, Yukon Territory, Canada, 81
'02 Lindgren, Justa Morris, 608 E. Springfield, Ave., Champaign, Ill., 315
'01 Lindley, Walter Charles, 25½ E. Main St., Danville, Ill., 287
'04 Lindsay, Frank Merrill, Oklahoma City, Okla., 381
'98 Linn, Francis David, Byron, Ill., 221
'96 Linn, Homer Roberts, 6501 Drexel Ave., Chicago, Ill., 188
'98 Linzee, Albert Carl, Akron Elect. Mfg. Co., Akron, Ohio, 221
'83 *Little, Henry Pearson, 73
'01 Livingston, Stacia (Temple), 603 E. Daniel St., Champaign, Ill., 287
'95 Llewellyn, David Rossiter, care of Amer. Bridge Co., Chicago, Ill., 174

'77 Llewellyn, Joseph Corson, 1516–20 First Nat'l Bank Bldg., Chicago, [Ill., 31
'02 Lloyd, George Taylor, Grass Lake, Siskiyou Co., Calif., 315
'03 Lloyd, Robert Clinton, Sibley, Ill., 346
'87 Lloyde, Clarence Angier, 305 S. Randolph St., Champaign, Ill., 102
'78 Lloyde, Frank Hayden, Venice, Calif., 39
'01 Lodge, Paul Edmund, Room 308 Park Row Bldg., New York, N. Y., 287
'99 Loftus, Ella, Colorado Springs, Colo., 238
'04 Logeman, Albert Edwin, Mellin, Wis., 381
'00 Logue, Charles Lewis, care of Mill Creek Valley Starch Co., Cincinnati, [O., 257
'05 Lonergan, Charles Patrick Augustus, Pocatello, Idaho, 422
'95 Long, Albert Milton, 339 Bowen, Ave. Chicago, Ill., 174
'87 Long, Frank Brewer, 327 Bowen Ave., Chicago, Ill., 102
'05 Long, Troy Lovell, Taylorville, Ill., 422
'93 Loomis, Arthur Bates, Toledo, Ohio, 147
'04 Loosley, Frederick Edwin, 1808 6th Ave., Moline, Ill., 381
'01 Lotz, John Rudolph, Lockport, Ill., 287
'04 Love, Leila Sara (Brown), 610 Witmer St., Los Angeles, Calif., 382
'05 *h*Lowell, Abbott Lawrence, 843 Exchange Bldg., Boston, Mass., 468
'01 Lowenthal, Fred, 1405 W. 103d St., Chicago, Ill., 288
'94 *Lowry, John Albert, 161
'80 Lucas, Corda Candes, 108 S. 5th St., Champaign, Ill., 50
'04 Lucas, Rena Avis, Minneapolis Public Lib., Minneapolis, Minn., 382
'96 Ludwick, George Washington, Danville, Ill., 188
'86 Lumley, Clinton Grant, 3332 Indiana Ave., Chicago, Ill., 96
'02 Lummis, Jessie Isa, Quincy, Ill., 316
'02 Lund, Hugo, Kansas City, 1657 Summit St., Mo., 316
'05 Lundahl, Burce Hjalmar, Gibson City, Ill., 422
'02 Lundgren, Carl Leonard, Marengo, Ill., 316
'02 Luther, Otto Lawrence, Etna Mills, Calif., 316
'75 Lyford, Charles Chamberlain, 817 Third Ave., South, Minneapolis, Minn.
'01 Lyman, Frank Lewis, 316 N. 6th St., Ft. Smith, Ark., 288
'72 Lyman, George Henry, 316 N. Sixth St., Ft. Smith, Ark., 2
'87 Lyman, Henry Molineaux, 704 N. 40th St., Philadelphia, Penn., 102
'01 Lytle, Earnest Barnes, 924 W. Illinois St., Urbana, Ill., 288

'79 McAllister, Minnette Cleora (Miller), Big Lake, Minn., 46
'05 McAnulty, Ethel E., 612 S. Schofield St., Carthage, Ill., 422
'01 McCall, Eugene Adolph, Vienna, Ill., 288
'90 McCandless, Henry Wallace, 690 E. 22d St., Brooklyn, N. Y., 121
'05 McCarthy, Estella, 1116 12th Ave., Moline, Ill., 423
'02 McCarthy, Harry, Kewanee, Ill., 316
'04 McCarthy, John James, 1638 N. Halstead St., Chicago, Ill., 382
'93 McCartney, William Priestly, care of So. Car. Coll., Columbia, S. C., 148
'98 McCarty, Charles James, 517 Mulberry St., Rockford, Ill., 221
'04 McCarty, John, R. F. D. No. 5, Arcola, Ill., 382
'94 McCaskrin, Harry Madison, Rock Island, Ill., 161
'94 McCaskrin, Louise Elizabeth (Stayton), Texas City, Ill., 161
'75 McCauley, John Charles, Defiance, O., 18
'05 *h*McClelland, Thomas, 656 N. Prairie St., Galesburg, Ill., 468
'93 McCloy, Robert Emmet, 838 Greenwood Ave., Blue Island, Ill., 148
'93 *McClure, Clyde Benjamin, 148
'04 McClure, Elizabeth Delilah, 808 N. Prairie St., Bloomington, Ill., 382
'84 McCluer, George Washington, Jackson, Miss., 81
'91 McClure, Ora Deal, 220 North St., Peoria, Ill., 130
'94 McConnell, Ernest, 1643 Champa St., Denver, Colo., 161
'89 McConney, Robert Bonner, 1162 Vine St., Denver Colo., 114
'99 *g*McCormack, Harry, 5736 Drexel Ave., Chicago, Ill., 449
'94 McCormick, Flora, 602 E. Green St., Champaign, Ill., 161
'01 McCormick, Roscoe, Garber, Ill., 288
'91 *McCormick, Wert, 130

'04 McCulloch, Isabella Jane, 266 Mineral Pt. Ave., Janesville, Wis., 382
'04 McCullough, John Fred, 203 N. Locust St., Centralia, Ill., 382
'01 McCullum, Harvey Darling, Louisville, Ill., 288
'02 McCully, Harriet E. (Chapin), Freeburg, Ill., 316
'04 McCully, William Ashway, Bloomington Ill., 383
'01 McCune, Fred Leavitt, 3558 W. 63d St., Chicago, Ill., 288
'83 McCune, Henry Long, 3516 Holmes St., Kansas City, Mo., 73
'05 McDougall, Agnes, 203 E. Jackson St., Ottawa, Ill., 423
'99 McElfresh, Fred Morgan, R. F. D. No. 1, Salem, Ore., 238
'97 McFadden, Belle Lorraine, 301 S. Neil St., Champaign, Ill., 204
'03 McFarland, John Albert, 3001 Chouteau Ave., St. Louis, Mo., 346
'93 McGee, Walter Scott, 5325 Ellis Ave., Chicago, Ill., 148
'99 McGilvrey, Mrs. Mary, 167 Whitman St., Cleveland, O.. 238
'05 McGinley, William, Moweaqua, Ill., 423
'02 McGinnis, Mary Ola, Dawson, Ill., 317
'05 McGrath, Sylvester Joseph, 300 Ohio Ave., E. St. Louis, Ill., 423
'88 McHugh, George Burt, Houston, Tex., 108
'04 McIlhenny, Mary Elizabeth, Macomb, Ill., 383
'02 *McIlvaine, Brown Erwin, 317
'81 McKay, Francis Marion, 134 Warren Ave., Chicago, Ill., 57
'96 McKee, James Harry, 79 W. 150th St., Harvey, Ill., 188
'90 McKee, Will Een, care of C. & A. Mine, Bisbee, Ariz., 121
'04 McKinley, George Harvey, Jr., 855 19th St., Moline, Ill., 383
'04 McKnight, William Asbury, 609 153 La Salle St., Chicago, Ill., 383
'92 McLane, Cyrus Daniel, 1019 21st St., Rock Island, Ill., 138
'78 McLane, James Adrian, 909 100 Washington St., Chicago, Ill., 39
'01 McLane, John Wallace, U. S Dept. of Agr'l, Bureau of Soils, Washing-[ton, D. C., 289
'88 McLean, Nellie (Lumley), 3332 Indiana Ave., Chicago, Ill., 108
'88 McLellan, Mary Clutha, 706 W. Park St., Champaign, Ill., 108
'93 McMains, Louis, 23 N. Pennsylvania St., Indianapolis, Ind., 149
'04 McMillan, Neil, Jr., 464 Bowen Ave., Chicago, Ill., 383
'02 McMurry, Karl Franklin, 301 Woodlawn Ave., Burlington, Iowa, 317
'05 McNeill, Roscoe Plant, 413 E. 40th St., Chicago, Ill., 423
'94 McNutt, John, Jr., Mattoon, Ill., 161
'77 *McPherson, John, 31
'96 McRae, John Alexander, 366 S. Terminal Sta., Boston, Mass., 188
'03 McRobie, Isabel (Ray), 4524 Chouteau Ave., St. Louis, Mo., 346
'00 McWilliams, Nellie Louise, 38 South 2d St., Champaign, Ill., 257
'76 Mackay, Daniel Stottenkirk, Mt. Carroll, Ill., 24
'76 Mackay, Henry, Mt. Carroll, Ill., 24
'76 Mackay, William Alexander, Madison, Lake Co., S. Dak., 24
'81 Macknet, Metta Mary (Irene) Beach, 529 Beach St., Huron, S. Dak., 57
'76 Mahan, Henry Weston, Drexel State Bank, Chicago, Ill., 24
'78 Mahan, Jean (Plank), 1660 Gaylord St., Denver, Colo., 40
'02 Malcomb, Charles Wesley, 412 E. Green St., Champaign, Ill., 317
'96 Manard, Robert Payton, 1413 Iowa St., Oak Park, Ill., 188
'04 Mangas, Maud, 404 Fremont St., Lincoln, Ill., 383
'76 *Mann, Adin Howard, 25
'03 Mann, Alice Calhoun, Winterset, Ia., 347
'97 Mann, Arthur Richard, 639 E. 72d Place, Chicago, Ill., 204
'04 Mann, Charles Judson, Bureau of Soils, Washington, D. C., 384
'95 Mann, Edward Loring, 4405 Sidney Ave., Chicago, Ill., 174
'76 Mann, Frank Irvin, Gilman, Ill., 25
'76 Mann, James Robert, 906 Ashland Blk., Chicago, Ill., 25
'93 Mann, Mary Estelle (Carter) Batavia, Ill., 149
'85 Manns, Albert George, 5643 Marshfield, Ave. Chicago, Ill., 87
'97 Manny, Fred Hugh, Mt. Sterling, Ill., 204
'90 Manny, Walter Isham, Mt. Sterling, Ill., 121
'81 Mansfield, Willis A., Washington, Ill., 57

'04 Manspeaker, Pearle, 201 W. University, Champaign, Ill., 384
'02 Mapes, John Victor, Paris, Ill., R. F. D. No. 7, 317 [188
'96 Marble, Harry Curtiss, 305 W. University Ave., Ave., Champaign, Ill.
'04 Mark, Elvira Ellen, 7 Park Place, Congress Heights, Washington, D. C.,
'03 Marker, George Edward, Cheney, Wash., 347 [384
'05 Marley, James Abraham, Box 564, Paris, Ill., 423
'05 Marquis, Franklin Wales, 613 E. Grove St., Bloomington, Ill., 423
'04 Marsh, George Requa, Marseilles, Ill., 384
'95 Marsh, (Rev.) Horatio Richmond, Odell, Ill., Box 458, 175
'97 Marsh, Loren William, 15 Orchard Terrace, Arlington, Mass., 204
'97 Marsh, Norman Foote, 512 Stimson Bldg., Los Angeles, Calif., 204
'04 Marsh, Thomas Alfred, Mt. Gilead, Ohio, 384
'85 Marshall, Sherman Latta, Ipava, Ill., 87
'98 Marshutz, Joseph Hunter, 644 Marshall St., Milwaukee, Wis., 221
'02 Martin, Albert Carey, 2330 4th Ave., Los Angeles, Calif., 317
'03 Martin, Grace E., 209 E. White St., Champaign, Ill., 347
'02 Martin, James Walter, Jr., 60–62 Young Bldg., Joliet, Ill., 317
'96 Martin, John Madison, 1113 N. Perry Ave., Peoria, Ill., 188
'01 Martin, May Louise, Young Men's Mercantile Lib., Cincinnati, O., 289
'01 Martin, Robert William, 6062 Young Bldg., Joliet, Ill., 289
'92 Martin, William Alex, care of Quincy H. Ry. & Carrying Co., Quincy,
'05 Martin, William Roy, 5656 Monroe Ave., Chicago, Ill., 424 [Ill., 136
'81 Mason, William Kaime, R. F. D. No. 1, Buda, Ill., 58
'05 Massey, Esther, 706 W. Green St., Urbana, Ill., 424
'96 Mather, Althea S. (Durstine), 310 Nicholson St., Joliet, 189
'95 Mather, Fred Elbert, Naperville, Ill., 175
'00 Mather, Lydia Maria (Forbes), 819 Virginia Ave., Columbia, Mo., 257
'04 Mather, Myra Abbie, 310 Nicholson, St., Joliet, Ill., 384
'05 Mather, Rose Margaret, R. F. D. No. 1, Plainfield, Ill., 424
'92 Mather, Roy Allen, 800 Nevin Ave., Sewickley, Penn., 139
'88 Mathers, Effie Anne (Enlows), Mason City, Ill., 109
'03 Mathews, Clyde Milton, 601 W. Elm St., Urbana, Ill., 347
'93 Mathews, Loueva Mae (Nicolaus), 601 W. Elm St., Urbana, Ill., 149
'05 Matousek, Joseph, 1596 W. 22d St., Chicago, Ill., 424
'72 Matthews, James Newton, Mason, Ill., 2
'03 Matthews, Mary Alice, Vermilion, S. Dak., 347
'02 Matthews, Robert Cleyton, 508 E. Daniel St., Champaign, Ill., 318
'91 Maue, August, 102 Mound St., Joliet, Ill., 130
'00 Maury, Howard Van Reed, New Castle, Ind., 258
'04 Mautz, George John, Pana, Ill., 384
'05 Maxfield, Leroy Haskell, Godfrey, Ill., 424
'95 Maxon, Robbins Yale, 6113 Green St., Chicago, Ill., 175
'92 Maxwell, Anne M., 310 W. Church St., Champaign, Ill., 139
'96 Maxwell, Charles Jacob, 4647 Calumet Ave., Chicago, Ill., 189
'77 Maxwell, Emily C., 2016 Bellevue St., Tioga, Philadelphia, Pa., 31
'02 Maxwell, Esther Anna, 203 N. New St., Champaign, Ill., 318
'05 May, David Thorpe, 558 Washington Blvd., Chicago, Ill., 424
'00 May, Fred Hutchinson, 558 Washington Boul., Chicago, Ill., 258
'98 May, Harry Monroe, 206 E. Prospect St., Riverside, Calif., 222
'00 Mayall, Edwin Lyman, 2008 6th Ave., Moline, Ill., 258
'04 Mead, Clarence Eugene, 6108 Ellis Ave., Chicago, Ill., 385
'04 Medill, William Anthony, 53 Water Works Bldg., Kansas City, Mo., 385
'05 Meharry, George Francis, Tolono, Ill., 424
'99 Meharry, Jesse Erle, Tolono, Ill., 238
'05 Meier, Ernest Edward, 401 E. Green St., Champaign, Ill., 425
'01 Meier, William, 81 Alice Place, Chicago, Ill., 289
'05 Melin, Carl August, 916 South First St., Springfield, Ill., 425
'03 Mell, John De Loss, Hagerman, N. M., 347
'96 gMeneely, John Henry, 499 Fourth St., Brooklyn, N. Y., 447
'85 Merboth, Louisa (Morgan), 7646 Marquette Ave., Chicago, Ill., 88

'04 Mercer, Iva Esther, 474 Addison St., Elgin, Ill., 385
'99 *Mercil, Benoni Edward, 238
'98 Merker, Henry Fleury, Enid, O. T., 222 [348
'03 Merrill, Julia Wright, care of Free Public Library, Cedar Rapids, Ia.,
'00 Merrill, Stillwell Frederick, Lock Box 267, Collinsville, Ill., 258
'82 *Merritt, Charles H., 64
'99 Mesiroff, Joseph A., 597 4th St., Milwaukee, Wis., 238
'93 Metcalf, James David, Shipman, Ill., 149
'05 Metzger, Louis Charles Frederick, 1008 Hickory St., St. Louis, Mo., 425
'05 *g*Meyer, Ido Franklin,
'97 Middleton, Marinda Ice, 1439 N. Main St., Decatur, Ill., 205
'01 Miles, Rutherford Thomas, Fisher, Ill., 289
'97 Millar, Adam Vause, 222 Charter St., Madison, Wis., 205
'93 Millar, Clendon Vanmeter, 417 Joplin St., Joplin, Mo., 149
'04 Miller, Fred Charles, 1023 N. Adams St., Peoria, Ill., 385
'94 Miller, Grant Clark, 140 Dearobrn St., Chicago, Ill., 162
'85 Miller, John Albert, 174 Norwood Ave., Buffalo, N. Y., 88
'02 *g*Miller, John Ezra, Mt. Morris, Ill., 453
'05 Miller, Nellie Augusta, 907 W. Illinois St., Urbana, Ill., 425
'02 Miller, Thomas Henry, 602 S. McArthur St., Macomb, Ill., 318
'92 Miller, William George, 7051 Normal Ave., Chicago, Ill., 139
'01 Miller, William Pitt, Bement, Ill., 289
'04 Mills, Floyd Earl, McNabb, Ill., 385
'03 Mills, Ralph Garfield, 356 W. Decatur St., Decatur, Ill., 348
'99 Mills, Ralph Walter, Webster Groves, Mo., 238
'96 Milne, Edward Lawrence, 307 W. Hill St., Champaign, Ill., 189
'79 *Milton, Franklin Silas, 46
'04 Miner, Aaron W., Adair, Ill., 385
'04 Miskimen, William Anderson, Hoopeston, Ill., 386
'01 Mitchell, Annie, Bement, Ill., 290
'91 Mitchell, Charles Jacob, 836 College Ave., Beloit, Wis., 130
'98 Mitchell, Frederick Alexander, 14 So. Rosedale Ave., Rosedale, Kas.,
'87 Mitchell, Walter Reynolds, 433 E. 57th St., Chicago, Ill., 102 [222
'94 Mogensen, Peter, Appleton, Wis., 162
'01 Mojonnier, Timothy, Delta, Ohio, 290
'04 Moles, Martha Edith (Fairchild), Gervais, Ore., 386
'89 Moles, Oliver Stephen, 14 Pearl St., Denver, Colo., 114
'84 Montezuma, Carlos, 3158 S. Park Ave., Chicago, Ill., 81
'05 Montooth, Charles Stuart, Castleton, Ill., 425
'01 Moon, Amy Constance, 718 North Ave., Wilkinsburg, Penn., 290
'78 Moore, Aaron Henry, Louisville, Ill., 40
'04 Moore, Jennie Erma, 625 First Ave., Council Bluffs, Ia., 386
'87 Moore, Albert Cutts, 303 Alder St., Walla Walla, Wash., 102
'90 Moore, Byron Llewellyn, 536 Ellicott Sq., Buffalo, N. Y., 121
'02 Moore, George Henry, 502 Trust Bldg., Los Angeles, Calif., 318
'95 Moore, Grace Lillian, 430 Fifth St., La Salle, Ill., 175
'77 Moore, John Fremont, Room 17 Lincoln Bldg., Dubuque, Ia., 32
'96 Moore, Minnie Rose, R. F. D. No. 20, Brimfield, Ill., 189
'83 Moore, William Douglas, 1715 University Ave., Sta. A., Wichita, Kas.,
'78 Morava, Wensel, 5621 Monroe Ave., Chicago, Ill., 40 [74
'05 Morey, Henry Hiram, Greenville, Ill., 425
'84 Morgan, George Nathan, (1904) 7646 Marquette Ave., Chicago, Ill., 81
'05 Morgan, George Walker, 501 S. Goodwin Ave., Urbana, Ill., 425
'92 *Morgan, John Barb, Jr., 139
'05 Morgan, Ora Sherman, Hampshire, Ill., 425
'03 *h*Morgan, Richard Price,
'03 Morgan, Stella Webster, 328 Pacific Ave., Long Beach, Cal., 348
'97 Morgan, Walter Montgomery, 21–22 Bank Bldg., Denver, Colo., 205
'04 Morris, Charles Myers, 509 So. Prairie St., Champaign, Ill., 386
'94 Morris, Edgar William, Quincy, Wash., 162

'05 Morris, Sidney Dealey, 4082 Newgard Ave., Chicago, Ill., 426
'95 Morrison, William Robert, Wichita, Kas., 175
'94 Morrisey, Daniel C., Champaign, Ill., 162
'73 Morrow, Andrew T., 1115 Fullerton Bldg., St. Louis, Mo., 7
'98 Morrow, Grace Espy (Seeley), 602 E. 50th St., Chicago, Ill., 222
'04 Morrow, Nelson Case, 545 N. Leavitt St., Chicago, Ill., 386
'85 Morse, Edward Leland, Grand Junction, Colo., 88
'04 Morse, Henry Childs, 1553 Monadnock Bldg., Chicago, Ill., 386
'86 Morse, Henry Milton, 2292 N. Ashland Ave., Chicago, Ill., 96
'96 Morse, Jedidiah D., Gifford, Ill., 189
'81 Morse, John Hale, 229 E. 42d St., Chicago, Ill., 58
'96 Morse, Samuel Theodore, care of C. & E. I. R. R., Carlinville, Ill., 189
'05 Moschel, Louis Conrad, Morton, Ill., 426
'93 Mosier, Jeremiah George, 907 W. Illinois St., Urbana, Ill., 149
'05 Moss, Haven Harnell, Urbana, Ill., 426
'05 Moss, Mary Frances, Urbana, Ill., 426
'02 Mount, Madison Hoge, Long Beach, Calif., 318
'04 Mueller, Jacob William, Waukegan, Ill., 386
'75 Mueller, John, Besigheim, Wurtemberg, Germany, 18
'05 Mueller, Walter Herman, 304 Fulton St., Waukesha, Wis.,426
'04 Muhl, Fred Lewis, 315 E. Locust St., Bloomington, Ill., 387
'00 Mulliken, Albert Danforth, 404 W. Church St., Champaign, Ill., 258
'97 Munhall, Grace May (Morse), Carlinville, Ill., 205
'95 Munn, Alexander Majors, Nebraska City, Neb., 176
'04 Munsen, Andrew, Ohio, Ill., 387
'97 Murphy, Francis Joseph, Cinnpas, Sonora, Mex., 205
'04 Murphy, Howard Bruce, 1109 E. Univ. Ave., Ann Arbor, Mich., 387
'05 *h*Murphy, John Benjamin, 100 State St., Chicago, Ill., 469
'97 Musham, John William, 177 Rush St., Chicago, Ill., 222
'91 Myers, Clara (Harvey), 2327 N. Delaware St., Indianapolis, Ind., 131
'88 Myers, George William, 6444 Greenwood Ave., Chicago, Ill., 109
'96 Myers, James William, Polo, Bulacan, P. I., 190
'01 Myers, Jesse J., care of Agr'l College, Lansing, Mich., 290
'03 Myers, Winifred (Fursman), 1237 Ainslie Ave., Chicago, Ill., 348

'98 Naper, Herbert John, 57 Delaware Pl., Chicago, Ill., 223
'04 Naylor, Helen Andromache, Mason City, Ill., 387
'80 Neely, Charles G., 122 Ridge Ave,. Evanston, Ill., 50
'82 Neely, John Ralph, 2159 Clarendon Ave., Chicago, Ill., 65
'03 Nees, Frederick L., 1221 Perry St., Chicago, Ill., 348
'02 Neff, Mary, 609 E. Jefferson St., Bloomington, Ill., 318
'03 Nelson, Charlotte Briggs, 710 N. East St., Bloomington, Ill., 348
'94 Nelson, Elnathan Kemper, care of Link Nelson & Co., Paris, Ill., 162
'97 Nelson, Fred Irwin, 2600 Indiana Ave., Chicago, Ill., 206
'90 Nesbit, Edwin, Grasselli Chemical Co., Cleveland, Ohio, 121
'03 Nesbit, Mary Frances, Oakland, Ill., 348 [223
'98 Neureuther, Andrew Henry, care of Western Clock Mfg. Co., Peru, Ill.,
'98 Nevins, John, Box 46, Seattle, Wash., 223
'04 Newcomb, Cyrus Forsyth, Champaign, Ill., 387
'99 Newell, Mason Harder, Springfield, Ill., 239
'00 Newton, Fred Earle, 532 Monadnock Bldg., Chicago, Ill., 259
'05 Nichols, Emily Lavinia, 5627 Madison Ave., Chicago, Ill., 426
'01 Nichols, Gunther, care of La Grange State Bank, La Grange, Ind., 290
'94 Nichols, Maude E., care of English Hospital, Jaffa, Palestine, 162
'98 Nickoley, Edward Frederick, care of Syrian Protestant College, Beirut,
'04 Niedermeyer, Frederick David, Decatur, Ill., 387 [Syria, 223
'01 Nilsson, Olof Anton, 231 Union St., Brooklyn, N. Y., 291
'95 Noble, Charles William, La Crosse, Wis., 176
'96 Noble, Isabelle, Johns Hopkins Nurses' Tr. School, Baltimore, Md., 190
'76 Noble, Louis Reeder, 1710 Broadway, Mattoon, Ill., 25

'96 Noble, Mary Elizabeth, 1230 Waco Ave., Wichita, Kas., 190
'96 Noble, William, Foosland, Ill., 190
'82 Noble, Thomas, Sr., Decause, San Diego Co., Calif., 65
'03 Noble, Thomas, Jr., 1230 Waco Ave., Wichtia Kas., 349
'03 Noe, Samuel Rufus, Auburn, Ill., 349
'02 Norris, Carter, 261 Jackson Park Terrace, Chicago, Ill., 318
'85 North, Arthur Tappen, 806 Hartford Bldg., Chicago, Ill., 88
'04 *h*North, Simon Newton Dexter, Census Office, Washington, D. C., 462
'01 Norton, Charles Waterman, 314 E. 66th St., Chicago, Ill., 291
'01 *Norton, Wilbur Perry, 291
'05 Nuckolls, Charles Morrison, Urbana, Ill., 427
'00 Null, Marion Michael, Taikn, Korea, Asia, 259
'97 Nye, Carl Merriman, Moline, Ill., 206

'73 Ockerson, John Augustus, 4217 Washington Ave., St. Louis, Mo., 7
'04 Ocock, Charles Albert, 1221 W. Dayton St., Madison, Wis., 387
'05 O'Connell, Charles Slade, 420 Charles St., Elgin, Ill., 427
'02 Odell, Rena May, (home) Morrison, Ill., 319
'03 Ogden, Charles Louis, Galesburg, Ill., 349
'04 Ogihara, Tokiyo, Tokio, Japan, 388
'01 O'Hair, Edna Elizabeth, Laurel, Ind., 291
'01 *g*Oliver, Edd Charles, 515 Oak St., S. E., Minneapolis, Minn., 452
'76 Oliver, William Forrest, Arlington, Wash., 25
'04 Osgood, Mary Anderson, care of Public Lib., Tyler, Tex., 388
'86 Olshausen, Walter Aurel George, Parral, Mex., 96
'05 Olson, Blenda, Armington, Ill., 427
'02 Omer, Lewis, 404 N. Cuyler Ave., Oak Park, Ill., 319
'96 Orr, Edward Ellsworth, 2205 University Ave., St. Louis, Mo., 190
'82 Orr, Robert Elwood, 105 2d Ave., Joliet, Ill., 65
'00 Ostrowski, Samuel, 3227 S. Halstead St., Chicago, Ill., 259
'99 Otwell, Allen Meade, 104 Division St., La Porte, Ind., 239
'04 Outhouse, Fred Myrine, 5700 Jackson Ave., Chicago, Ill., 388
'98 von Oven, Frederick William, Aurora, Ill., 223
'85 Owens, Bessie Wolfe (Needham), 416 N. Second St., N. Yakima, Wash., [88
'99 Owens, Daisie May, North Yakima, Wis., 239
'00 Owens, Wilkens Hoover, Edwardsville, Ill., 259
'03 Oxer, George Carroll, 1618 Chapel St., Schenectady, N. Y., 349
'02 Oyen, Albert Nelson, 801 N. Rockwell St., Chicago, Ill., 319

'78 Page, Emma Elizabeth, Box 463, Olympia, Wash., 40
'92 Page, John William, 2832 N. Paulina St., Chicago, Ill., 139
'77 Page, Martha (Whitham), 1739 13th Ave., South, Seattle, Wash., 32
'78 Page, Mary Louisa, Box 463, Olympia, Wash., 40
'05 Pahmeyer, Fred Oscar, 1317 Shawmut Place, St. Louis, Mo., 427
'99 Paine, Arthur Elijah, Long Beach, Calif., 239
'89 Paine, Leanah Jane, Long View, Ill., 114
'91 Paine, Sarah Mariana, Long View, Ill., 131
'83 *Palmer, Arthur William, 74
'82 *Palmer, Charles W., 65
'76 Palmer, Frank Mitchell, Clinton, Ill., 26
'00 Palmer, William Gay, 406 John St., Champaign, Ill., 259
'04 Park, William Mansfield, 301 S. Catalpa St., Monroe, La., 388
'04 Parker, Claton William, 410 So. Neil St., Champaign, Ill., 388
'72 Parker, Calvin Ebenezer, 512–552 S. Hill St., Los Angeles, Calif., 2
'02 Parker, Lawrence, Gilbert, 705 S. Sixth St., Champaign, Ill., 319
'80 Parker, Minnie Alice (Hostetler), 341 W. Macon St., Decatur, Ill., 50
'03 Parker, Roy Sheldon, 324 S. 26th St., Omaha, Neb., 349
'05 Parker, Walter Harriman, Peoria, Ill., 427
'80 Parker, Washington Leroy, 632 Grace St., Elgin, Ill., 51
'05 Parks, Mrs. Allie V., 810 W. Green St., Urbana, Ill., 427
'75 Parks, James Harvey, Box 655, Goldfield, Nevada, 18

'86 Parminter, Grace Etta, 229 E. 42d St., Chicago, Ill., 97
'97 Parr, John Louis, 117 Behrends Ave., Peoria, Ill., 206
'03 Parr, Robert William, Fraser, Ida., 349
'84 Parr, Samuel Wilson, 919 W. Green St., Urbana, Ill., 82
'94 Parry, Joseph Lawrence, Tolono, Ill., 163
'75 Parsons, Fernando Alston, 803 S. Central St., Chanute, Kas., 18
'75 Patch, Emory Edward, 255 Glenn St., Janesville, Wis., 19
'78 Patchin, John Wakeley, Traverse City, Mich., 41
'01 Patrick, Frederick Phillips, 447 Maple Ave., Blue Island, Ill., 291
'05 *h*Patten, Simon Nelson, Univ. of Penn., Philadelphia, Penn., 469
'04 Patterson, Maud May, Rochelle, Ill., 388
'02 Patton, Ada, Paxton, Ill., 319
'88 Patton, Jacob Allen, 1785 Magnolia Ave., Chicago, Ill., 110
'97 Paul, Arthur Ernest, 12 S. Elizabeth St., Chicago, Ill., 206
'85 Paullin, L. Estelle (Padgett), Creston, Mont., 88
'82 Peabody, Arthur, Univ. of Wis., Madison, Wis., 66
'83 Peabody, Kate (Girling), 5241 Cornell Ave., Chicago, Ill., 74
'91 Peabody, Lorin William, Springfield, Mo., 131
'80 *Pearman, Ida (Stevens), 51
'81 Pearman, James Ora, Mahomet, Ill., 58
'05 Pearson, John Winthrop, 1298 Wilcox Ave., Chicago, Ill., 427
'04 Pearson, Ida May (Hiner), 707 W. Green St., Urbana, Ill., 388
'98 Pease, Henry Mark, Western Elect Co., N. Woolwich, London, Eng., [224
'00 Peeples, Cornelius James, 287 E. 41st St., Chicago, Ill., 259
'05 Pegelow, Frederick George, 1256 Diversity Boul., Chicago, Ill., 428
'83 Pierce, Fred Densmore, 5500 State St., Chicago, Ill., 74
'86 Pence, William David, 175 Littleton St., W. Lafayette, Ind., 97
'05 Penwell, Frederick Bowman, Danville, Ill., 428
'90 Peoples, U. J. Lincoln, 5518 Homer St., E. E., Pittsburg, Pa., 121
'81 Pepoon, Herman Silas, 1314 Wolfram St., Chicago, Ill., 58
'81 Pepoon, William Abbey, Baker City, Ore., 59
'97 Pepper, William Allen, 1003 Division St., Joliet, Ill., 206
'01 Perkins, Frederic Allen, 341 S. Main St., Canton, Ill., 291
'98 Perkins, Reed Miles, 915 E. Edwards St., Springfield, Ill., 224
'04 Perrigo, Lyle Donovan, Watseka, Ill., 389
'05 Perry, Alphonso Lorenzo, 1200 Wrightwood, Chicago, Ill., 428
'04 Perry, Mabel, 417 E. Washington St., Ann Arbor, Mich., 389
'03 Petersen, Christian Peter Lauritz, 165 4th Ave., Moline, Ill., 349
'93 *Peterson, Adolph Bertinus, 150
'04 Peterson, John Frederick, 1451 King Place, Chicago, Ill., 389
'93 Peterson, Sophie May (Parr), 117 Behrends Ave., Peoria, Ill., 150
'00 *Pettinger, Robert Gerald, 260
'85 Petty, George Riley, 32 S. Market St., Champaign, Ill., 89
'03 Pettyjohn, James William, 276 E. 63d Place, Chicago, Ill., 350
'96 Pfeffer, John Edward, 301 Webster Ave., Chicago, Ill., 190
'94 Phelps, Albert Charles, Cornell Heights, Ithaca, N. Y., 163
'86 Philbrick, Alvah, Hibernian Bldg., New Orleans, La., 97
'81 Philbrick, Ethan, Baldwin, Ga., 59
'84 Philbrick, Solon, 210 W. Hill St., Champaign, Ill., 82
'96 Phillippi, Francis Marion, 613 Wilcox Bldg., Nashville, Tenn., 191
'04 Phillips, Eugene Martin, care of High School, Princeton, Ill., 389
'05 Phillips, Grace Darley, Columbia, Mo., 428
'93 Phillips, James David, 113 E. Gorham St., Madison, Wis., 150
'05 Phillips, Nelson Chancellor, Lena, Ill., 428
'73 Phillips, Parley Agrippa, Madison Sta., Miss., 8
'00 Phillips, Theodore Clifford, 310 Ashland Block, Chicago, Ill., 260
'77 Piatt, Emma Clarinda (Llewellyn), 324 Sixth Ave., La Grange, Ill., 32
'92 Piatt, Herman S., Coshocton, O., 139
'83 Piatt, Silas Hubbell, 129 Highland Ave., Minneapolis, Minn., 74
'88 Pickard, Edward Webster, 18 Crilly Court, Chicago, Ill., 110

'00 Pickett, Charles Churchill, Urbana, Ill., 260
'75 Pickrell, Watson, Tempe, Ariz., 19
'74 Pickrell, William S., Box 7, Phoenix, Ariz., 11
'76 Pierce, Elon Albert, Belmond, Ia., 26
'75 Pierce, Fanny, 1721 Holmes St., Lincoln, Neb., 19
'04 Pierce, Inez Charlotte, Portland, Ind., 389
'74 Pierce, John Larke, 1721 Holmes St., Lincoln, Neb., 11
'05 Pilcher, Lela Gretchen, Streator, Ill., 428
'95 Pillsbury, Arthur Low, 109 Olive St., Bloomington, Ill., 176
'95 Pillsbury, Bertha Marion, 506 W. Elm St., Urbana, Ill., 176
'04 Pinkum, Anna Shaw, 420 4th Ave., Eau Claire, Wis., 389
'97 Pitney, Clarence Orville, Augusta, Ill., 206
'04 Pitts, Florence Elizabeth, 24 White Place, Bloomington Ill., 389
'02 Pitts, Henrietta Betsey (Martin), Joliet, Ill., 319
'88 Place, Raymond Mason, 1629 Grace St., Chicago, Ill., 110
'85 Plank, Bessie Gay (Thompson), Winamac, Ind., 89
'92 Plank, Ulysses Samuel Grant, care of Univ. of Kas., Lawrence, Kas.,
'02 Plant, Francis Benjamin, Covina, Cal., 320 [140
'73 Platt, Franklin Carpenter, 515 E. Third St., Waterloo, Ia., 8
'81 *Pletcher, Francis M., 59
'01 Pletcher, Nuba Mitchell, 10 St. Nicholas Terrace, New York, N. Y., 291
'86 *Plowman, William Lewis, 97
'97 Plym, Francis John, Kemper Bldg., Kansas City, Mo., 206
'97 Pohlman, John Edward, Room 122 Atlas Blk., Salt Lake City, Utah,
'98 Polk, Cicero Justice, Encinal, Tex., 224 [207
'04 Polk, John Luther, 409 W. University Ave., Champaign, Ill., 390
'03 Pollard, Charles Robert, Delphi, Ind., 350
'00 Pollard, Earle Royal, 1436 Albany St., Los Angeles, Calif., 260
'78 Pollock, James Lyon, Mt. Vernon, Ill., 41
'75 Pollock, William Clarence, 1819 Q St., N. W., Washington,, D. C., 19
'05 Pond, Henry Everett, Greenview, Ill., 428
'00 Ponzer, Ernest William, 706 S. 4th St., Champaign, Ill., 260
'04 Popcjoy, Lida Elizabeth, Lexington, Ill., 390
'97 *Poole, Edward Warren, 207
'98 Pooley, William Vipond, 215 S. Dodge St., Galena, Ill., 224
'02 Poor, Edwin Lindsay, 306 N. Grove Ave., Oak Park, Ill., 320
'81 *Porter, F. H., 59
'97 Porter, Horace Chamberlain, care of Solvay Process Co., Syracuse, N.
'96 Porter, Robert Knight, Prescott, Ariz., 191 [Y., 207
'73 Porterfield, Elijah Newton, 2300 Central Ave., 2d Floor, Kearney, Neb., 8
'00 Posey, Chessley Justin, State Normal, Mankato, Minn., 261
'02 Post, Hiram Franklin, 1275 Old Colony Bldg., Chicago, Ill., 320
'04 Post, Raebern Henry, Curtis Mfg. Co., St. Louis, Mo., 390
'99 Postel, Fred Jacob, 5227 Calumet Ave., Chicago, Ill., 239
'97 *Postlethwaite, Francis William Henry, 207 [12
'74 Potter, Frances Adelai (Reynolds), 60 Evergreen St., Providence, R. I.,
'04 Powell, Jesse Roy, 4247 Cottage Grove Ave., Chicago, Ill., 390
'91 Powell, John Henderson, Broadway & 8th St., Kansas City, Mo., 131
'04 Powers, Francis Marion, 401 S. Monroe St., Streator, Ill., 390
'03 Powers, George Augustus, Benton, Ill., 350
'87 *Powers, Mark, 103
'93 Powers, William Ambrose, 1012 Taylor St., Topeka, Kas., 150 [261
'00 Praeger, William Emilius, care of Kalamazoo Coll., Kalamazoo, Mich.,
'03 Prater, Banus Hutson, care of Isthmian Canal Zone Co., Bohio, Canal
'04 Prettyman, William Schenck, Pekin, Ill., 390 [Zone, Panama, 350
'00 Price, Anna May, 912 W. Calif. Ave., Urbana, Ill., 261
'00 Price, Helen Louise, T. B. Scott Free Lib., Merrill, Wis., 261
'03 Price, Hugh Mitchell, City Hall, Paris, Tex., 350
'90 Proctor, Orla Alfred, Chillicothe, Ill., 121 [Minn., 350
'03 Provine, Loring Harvey, 1016 Guaranty Loan Bldg., Minneapolis,

'92 Pullen, Rome B., 322 Reaper Bldg., Chicago, Ill., 140
'99 Putnam, Alice, 55 Madison Park, Chicago, Ill., 240
'03 *h*Putnam, Herbert, Library of Congress, Washington, D. C., 460

'95 Quade, John Conrad, St. David, Ill., 176
'00 *g*Quaintance, Hadley Winfield, Laramie, Wyo., 450
'03 Quayle, Henry Joseph, Box 774, Ames, Ia., 351
'04 *h*Quine, William E., Columbus Mem'l Bldg., Chicago, Ill., 463
'00 Quisenberry, Arthur Clifford, 326 Lincoln Ave. Lincoln, Ill., 231

'01 Radcliffe, William Hickman, 5218 Jefferson Ave., Chicago, Ill., 292
'00 Radley, Guy Richardson, 1414 Grand Ave., Milwaukee, Wis., 262
'04 Railsback, Lee Willard, Hopedale, Ill., 390
'99 Railsback, Roy J., Hopedale, Ill., 240
'82 Raley, Arvilla K. (Harrison), (1904) 37 H St., Salt Lake City, U., 66
'03 Ramsey, William Everton, 6056 Harvard Ave., Chicago, Ill., 351
'03 Randall, Bertha Thatcher, Carnegie Library, Pittsburg, Penn., 351
'97 Randall, Dwight T., 608 S. Busey Ave., Urbana, Ill., 208
'05 Randall, Frank Alfred, 1209 Wrightwood Ave., Chicago, Ill., 429
'85 Rankin, Charles Henry, Fall Creek, Ill., 89
'04 Ranson, Clara Ann, Havana, Ill., 391
'99 Rapp, George Leslie, 53 E. 53d St., Chicago, Ill., 240
'98 Ray, George Joseph, 418 Webster Ave., Scranton, Penn., 224
'01 Ray, Walter Thornton, U. S. Coal Testing Plant, St. Louis, Mo., 292
'97 Rayburn, Charles Clyde, Kewanee, Ill., 208
'72 Raymond, Isaac Stuart, R. F. D. No. 58, Sidney, Ill., 2
'99 Raymond, John Eaton, R. F. D. No. 58, Sidney, Ill., 240
'99 Raymond, Ruth Cleveland (Haseltine), Box 422, Aurora, Ill., 240
'93 Rea, Alfred Willemin, 204 Grome Bldg., Joplin, Mo., 150
'01 Read, Nellie Lewis, Canton, China, care of A. P. M., 292
'04 Readhimer, Jerome Edward, 311 E. Springfield Ave., Champaign, Ill., [391
'00 Reardon, Neal Daniel, Delavan, Ill., 262
'02 Reasoner, Clara Beck, S. Lincoln Ave., City Limits, Urbana, Ill., 320
'96 Reasoner, Matthew, Aaron, Army Med. School, Washington, D. C., 191
'05 Reat, Ruth, Charleston, Ill., 429
'01 Redfield, George William, 1311 Winona Ave., Chicago, Ill., 292
'00 Reed, (Mrs.) Adele Cooper (Scott), care of Department of State, Wash- [ington, D. C., 262
'04 Reef, Augustus Joseph, Carterville, Ill., 391
'95 Reeley, Thomas Washington, Port Dodge, Ia., 177
'05 *g*Rees, Maurice Holmes, Newton, Ia., 456
'05 Reese, Maurice H., 270 Lincoln Ave., Ravenna, O., 429
'05 Reese, Nelle Wheeler, 270 Lincoln Ave., Ravenna, O., 429
'02 Reeves, George I., Bureau Entomology, U. S. Dept. Agr., Washington, [D. C., 320
'95 Reeves, Harley Edson, Atkinson, Ill., 177
'05 Reid, Robin Roy, 107 So. 2d St., Greenville, Ill., 429
'00 Reimers, Frederick William, 714 21st St., Rock Island, Ill., 262
'72 Reiss, Willie Albert, 200 Portland Ave., Belleville, Ill., 3
'01 Remann, Frederick Gordon, Vandalia, Ill., 292
'04 Renich, Edward Alexander, Morgan Hall, Auburn, New York, 391
'05 Renner, Edwin Theodore, 486 Fullerton Ave., Chicago, Ill., 429
'85 Reynolds, Henry Lincoln, 402 Walker Bldg., Seattle, Wash., 89
'74 Reynolds, Henry Sheldon, 60 Evergreen St., Providence, R. I., 12
'01 Reynolds, Mabel, care of State Normal School, Cheney, Wash., 292
'72 *Reynolds, Stephen Avery, 3
'03 Rhea, Frank Hiett, Bloomington, Ill., 351
'04 Rheil, Anna, Evergreen Heights, Alton, Ill., 292
'00 Rhoades, Edward Melville, 308 E. Healy St., Champaign, Ill., 262
'99 Rhoades, Emma May, (Nickoley) care of Syrian Protestant Coll., [Beirut, Syria, 240
'99 Rhoades, Horace Adams, 510 Healey St., Champaign, Ill., 240
'76 Rhodes, James Frederick, El Dorado Springs, Mo., 26

'98 Rhodes, Ora, Corn Belt Bank, Bloomington, Ill., 225
'04 Rich, Claud Winfred, Cobden, Ill., 391
'87 Richards, Albert Lennox, Federal Bldg., Rock Island, Ill., 103
'78 Richards, Charles, Laurens, Hebron, Thayer Co., Neb., 41
'82 *Richards, George William, 66
'04 Richards, Llewellyn Sylvester, 3526 S. Paulina St., Chicago, Ill., 291
'01 Richardson, Robert Earl, Urbana, Ill., 293
'91 Richart, Frederick William, Carterville, Ill., 131
'05 Richeson, Virginia, Campbell, 3805 S. King's Highway, St. Louis., Mo,
'77 *Rice, George Clark, 32 [429
'03 Richey, John Jefferson, C. & N. W. R. R., Bridge Dept., Chicago, Ill.,
'72 Rickard, Thomas Edwin, Hemet, Calif., 3 [351
'04 Ricker, Ethel, 612 W. Green St., Urbana, Ill., 392
'00 Ricker, Raymond Carver, Tsicheos, via Chungking, China, 262
'72 Ricker, Nathan Clifford, 612 W. Green St., Urbana, Ill., 3
'04 Riddle, Rollo Gaun, Mattoon, Ill., 392
'03 Rightor, Fred Elmer, Clinton, Ind., 351
'02 Riley, Anna Berthair, 501 W. Main St., Urbana, Ill., 320
'04 Riley, George Albert, 819 W. 7th St., Los Angeles, Calif., 392
'94 Riley, Walter Busey, 702 W. Clark St., Champaign, Ill., 163
'87 Rinaker, John Irving, 212 E. Canedy St., Springfield, Ill., 103
'99 Ritchey, Felix, R. F. D. No. 3, Arthur, Ill., 241
'00 Robbins, Ernest Thompson, Iowa State Coll., Ames, Ia., 263
'04 Roberts, Carolyn Mabel, Oskaloosa, Ia., 392
'82 Roberts, Charles Newton, 1014 Lake Ave., Wilmette, Ill., 66
'02 Roberts, Harry Ashton, Nampa, Idaho, 321
'84 Roberts, Lewis Clark, 4098 Milwaukee, Ave., Chicago, Ill., 82
'86 Roberts, Vertus Bassett, 175 Vermont St., Blue Island, Ill., 97
'88 Roberts, Warren Russell, 1275 Old Colony Bldg., Chicago, Ill., 110
'00 Robertson, Lloyd Silas, Carlisle, Ark., 263
'80 Robinson, Albert Fowler, 448 Marion St., Oak Park, Ill., 51
'80 Robinson, Arthur Seymour, Sault Ste. Marie, Mich., 51
'75 Robinson, Elna Alphonso, 112 W. Hill St., Champaign, Ill., 19
'98 Robinson, Lewis Archibald, Oregon State Normal School, Monmouth,
'73 *Robbins, Henry Edwin, 8 [Ore., 225
'00 Rochow, Carl John Frederick, 1206 4th Ave., Rock Island, Ill., 263
'04 Rodman, Claud Seaman, Moweaqua, Ill., 392
'00 Roe, Arthur, Vandalia, Ill., 263
'72 Rolfe, Charles Wesley, 601 E. Jonn St., C1ampaign, Ill., 4
'00 Rolfe, Martha Deette, 601 E. John St., Champaign, Ill., 263
'02 Rolfe, Mary Annette, 601 John St., Champaign, Ill., 321
'03 Rolfe, Susan Farley, 601 E. John St., Champaign, Ill., 352
'85 Ronalds, Hugh Louis, Grayville, Ill., 89
'05 Roney, William Hanson, 557 Monadnock Bldg., Chicago, Ill., 429
'02 *Rose, Alice, 321
'03 Rose, Fred Wayland, 623 Poplar St., Ottawa, Kas., 352
'02 Rose, Luther Vernon, El Campo, Tex., 321
'05 Roseberry, Clarence Judson, Box 1008 Peoria, Ill., 429
'89 Ross, Luther Sherman, 1308 27th St., Des Moines, Ia., 115
'05 Ross, Robert Malcolm, 481 E. 45th St., Chicago, Ill., 430
'81 Ross, Sprague Dwight, Grand Island, Neb., 59
'05 Rothgeb, Wade Hampton, Wellington, Ill., 430
'04 Roulston, Robert Bennett, 25 Market St., Chicago, Ill., 392
'96 Rowe, George Edward, 607 So. 29th St., Omaha, Neb., 191
'95 Rowe, Herbert Brunskill, 201 N. Central Ave., Paris, Ill., 177
'93 Rowe, William Briggs, Freeport, Kas., 151
'00 Rowland, Elbert Mallary, 1030 So. Morgan St., Olney, Ill., 263
'05 Roy, Howard Meek, Anna, Ill., 430
'04 Royall, Charles Crecy, 407 E. Green St., Champaign, Ill., 393
'04 Royce, Bertha Ella, 926 W. Illinois St., Westfield, N Y., 393

'95 Royer, Joseph William, 801 W. Oregon St., Urbana, Ill., 177
'95 Roysdon, William Ira, Champaign, Ill., 177
'05 Rubey, Harry Kelly, 5066 W. Morgan St., St. Louis, Mo., 430
'99 Rudnick, Paul Frederick Augustus, 4956 Vincennes Ave., Chicago, Ill.,
'78 *Rudy, William Dole, 41 [241
'00 Rugg, Edna Almira (Hubbard), 2135 Harrison Ave., Columbus, O., 264
'82 Rugg, Frederick Daniel, 507 W. University Ave., Champaign, Ill., 66
'04 Rump, Guy Henry, Pekin, Ill., 393
'84 Rupp, Andrew Oliver, Chenoa, Ill., 82
'93 Russell, Charles Wesley, Virginia, Ill., 151
'78 *Rutan, Abram D., 41
'94 Rutledge, John Weaver, 3626 Cedar Ave., Hampden, Baltimore, Md., 163
'03 Rutt, Roy Weaver, 5052a Morgan St., St. Louis, Mo., 352
'00 Ryburn, Charles A., Heyworth, Ill., 264

'05 Sachse, William Gustavus, Morris, Ill., 430
'00 Saffer, Louis Byron, 1001 W. Illinois St., Urbana, Ill., 264
'00 Safford, Edward Brigham, 414 S. Edith St., Albuquerque, N. M., 264
'05 gSakagami, Gasuzo,
'97 Sammis, John Langley, Univ. of Wis., Madison, Wis., 208
'96 Sample, John Clavart, 74 Elm St., Flushing, N. Y., 191
'02 Sampson, Charles Leonard, 815 W. 54th Place, Chicago, Ill., 321
'02 Sampson, George Roy, 311 W. High St., Urbana, Ill., 321
'05 Sampson, William Edgar, Tice, Ill., 430
'04 Samson, Inez Rose, 311 W. High St., Urbana, Ill., 393
'88 Samuels, John Huntoon, 2015 7th Ave., Moline, Ill., 110
'05 hSanders, Alvin Howard, care of *Breeders' Gazette*, Chicago, Ill., 469
'02 Sanders, Theodore Marcus, Little Rock, Ark., 322
'00 Sanford, Delia Cleora, Univ. of Wis., Library, Madison, Wis., 264
'86 Sargent, Charles Elliotte, 2509 N. Hermitage Ave., Chicago, Ill., 97
'96 Saunders, Harry J., 5430 Armour Ave., Chicago, Ill., 192
'98 Saunders, Rome Clark, care of Sante Fe Gen. Office, Los Angeles, Cal., 225
'80 Savage, George Marvin, Room 454 New York Bldg., Seattle, Wash., 52
'78 Savage, Manford, 722 W. Church St., Champaign, Ill., 41
'02 Sawyer, Donald Hubbard, Bloomington, Ill., 322
'05 Sawyer, Fred Scott, 3801 Lake Ave., Chicago, Ill., 430
'03 Sawyer, George Loyal, 3101 Lake Ave., Chicago, Ill., 352
'00 Sawyer, Ida Estelle (Tate), Morgantown, W. Va., 264
'78 Sawyer, Hamlin Whitmore, Enid, Okla., 42
'95 Sayers, Albert Jefferson. 518 W. 66th St., Chicago, Ill., 177
'97 Sayers, William Wesley, care of Link Belt Mach'y Co., Chicago, Ill.,
'97 Sayler, Joe Reynolds, Box 208, Scranton, Pa., 208 [208
'97 Schacht, Frederick William, 1444 13th St., Moline, Ill., 208
'03 Schacht, John Henry, 1440 13th St., Moline, Ill., 352
'04 Schaefer, Ellen Mary, Cambridge City, Ind., 393
'88 Schaefer, John Victor, 6630 Yale Ave., Chicago, Ill., 111
'00 Schaefer, Peter Philip, 13 Main St., Champaign, Ill., 265
'90 Schaefer, Philemon Anatolio, Parral, Chihuahua, Mex., 122
'92 Scheidenhelm, Ed. Lewis, Wilmette, Ill., 140
'05 Scherer, Josephine, Murphysboro, Ill., 431
'01 Schillinger, Josephine, 432 8th St., Moline, Ill., 293
'85 Schlader, Theodore Henry, 1014 Monadnock Bldg., Chicago, Ill., 90
'03 Schmidt, Gustave Adolphus, 6225 Halstead St., Chicago, Ill., 352
'05 Schmidt, Hugo, 285 Fremont St., Chicago, Ill., 431
'94 Schneider, Albert, Parnassus Ave., San Francisco, Calif., 163
'00 Schneider, Edward John, 704 Postal Tel. Bldg., Kansas City, Mo., 265
'85 Schrader, Alfred Charles, 736 Millard Ave., Chicago, Ill., 90
'05 Schott, Frederick, 856 W. 22d St., Chicago, Ill., 431
'04 Schreiber, Rudolph Ernest, 167 Sheffield Ave., Chicago, Ill., 393
'05 Schroeder, Charles Ward, (home) 107 Woodworth Ave., Joliet, Ill., 431

'01 Schroeder, Curt August, Hazelton, B. C., 293
'01 Schulte, Mabel, Hopedale, Ill., 293
'00 gSchulz, William Frederick, 225 S. Brodaway, Baltimore, Md., 451
'04 Schumacher, Henry Theodore, 405½ Prairie St., Champaign, Ill., 394
'02 Schumacher, Tillie Joe, 405 E. Green St., Champaign, Ill., 322
'05 Schutt, Alfred George, 809 S. Jackson St., Belleville, Ill., 431
'99 Schutt, Walter Robert, Franklin Park, Ill., 241
'81 Schwartz, Joseph, Salem, Ill., 59
'97 gScoggan, Edward Barker, Jamaica, Ia., 448
'83 Scotchbrook, George Pope, Wessington, S. Dak., 75
'95 Scott, Daisy Coffin (Stevenson), College Campus, Ames, Ia., 178
'93 Scott, Donald Gamaliel, care of Caldwell & Drake Iron Works, Columbus,
'01 Scott, Frank William, 924 W. Illinois St., Urbana, Ill., 293 [Ind., 151
'96 Scott, George Harvey, 1200 Douglas Ave., Yankton, S. Dak., 192
'05 Scott, John T., Casper, Wyoming, 431
'95 Scott, William John, 721 W. Church St., Champaign, Ill., 178
'75 Scovell, Melville Amasa, Lexington, Ky., 20
'76 *Scribner, Artemus C., 26
'00 Scudder, Benjamin Harrison, Tempe, Ariz., 265
'75 Scudder, Clarence Orlando, 909 Berteau Ave., Chicago, Ill., 20
'02 Scudder, Henry Disbro, 909 Berteau Ave., Chicago, Ill., 322
'95 Scurlock, Henry Harrison, 122 N. Water St., Decatur, Ill., 178
'93 Seaman, Geroge Washington, Mansfield, O., 151
'00 Sears, Minnie Earl, care of Bryn Mawr Coll., Lib. Bryn Mawr, Pa., 265
'95 Seastone, Charles Victor, University St., W. Lafayette, Ind., 178
'00 Seely, Blanche, 5734 Washington Ave., Chicago, Ill., 265
'99 Seely, Garrett Teller, 602 E. 50th St., Chicago, Ill., 241
'04 Seibel, Karl Bird, Manlius, Ill., 394
'91 Seibert, Emma Effie, 170 9th St., Newark, N. J., 132
'81 Seymour, Arthur Bliss, 26 University Museum, Cambridge, Mass., 60
'04 Seymour, Arthur Platt, R. F. D. No. 1, Henning, Ill., 394
'03 Seymour, Budd Willard, 6400 Harvard Ave., Chicago, Ill., 353
'05 Seymour, Claude Henrickson, 386 Racine Ave., Chicago, Ill., 432
'77 Seymour, John James, 1419 L St., Fresno, Calif., 32
'04 Seymour, Roy Vincent, Dwight, Ill., 394
'98 Shamel, Archibald Dixon, 1227 Princeton St., Columbia Heights, Wash-
'90 Shamel, Charles H., Taylorville, Ill., 122 [ington, D. C., 225
'91 Shamel, Clarence Albert, 1443 Marquette Bldg., Chicago, Ill., 132
'82 Sharp, Abia Joseph, Harrisonville, Mo., 66
'93 Sharpe, Richard W., Zoölogy Bldg., Univ. of Chi., Chicago, Ill., 152
'91 Shattuck, Anna (Palmer), 1013 California Ave., Urbana, Ill., 132
'91 Shattuck, Walter Francis, 4743 Kenwood Ave., Chicago, Ill., 132
'75 Shawhan, George Robert, 807 S. Wright St., Champaign, Ill., 20
'94 Shawhan, Gertrude (Shaefer), Ferguson, Mo., 164
'96 Shea, John Clark, 120 Logan Ave., Danville, Ill., 192
'99 Sheean, Frank Thomas, Galena, Ill., 241
'99 Sheean, Henry David, Galena, Ill., 242
'99 Sheldon, Carl Edmund, Sterling, Ill., 242
'05 Sheldon, Carrie Belle, Ottawa, Kas., 432
'04 Sheldon, Charles Harper, Kewanee, Ill., 394
'04 Sheldon, Edna Weaver (Trego), Hoopeston, Ill., 394
'03 Sheldon, Maud Lillian, Sharpsburg, Ill., 353
'03 Sheldon, Victor Lorenzo, 1368 Clara Ave., St. Louis, Mo., 353
'03 Shelton, Addison M., Crystal Lake, Ill., 353
'95 Shepardson, John Eaton, care of South & Western Ry., Bristol, Va., 178
'97 Shepardson, Ralph Steele, 479 Fifth St., Aurora, Ill., 209
'01 Sherman, William Horace, 601 E. Missouri Ave., St. Joseph, Mo., 293
'93 Shiga, Shigetsura, Tokio Coll. of Tech., Asakusa, Tokio, Japan, 152
'04 Shilton, Carlyle Nance, 218 So. Elm St., Kewanee, Ill., 394
'02 Shimmin, Robert Philip, 623 E. 65th St., Chicago, Ill., 322

'04 Shinn, James Ricketts, care of Coll. of Agr'l, Urbana, Ill., 395
'05 Shipman, Andrew Bradt, Sueffels, Colo., 432
'82 Slaudeman, Frank, 833 S. Webster St., Decatur, Ill., 67
'86 Shlaudeman, Harry, 955 Lincoln Ave., Decatur, Ill., 98
'03 Shoemaker, John Earl, Charleston, Ill., 353
'04 Shoemaker, Theodora, Charleston, Ill., 395
'01 Short, Walter Campbell, Ft. Reno, Okla., 294
'00 Shrum, Mabel Claire, Golden, Colo., 265
'04 Sides, Aimee May, R. F. D. No. 1, Carterville, Mo., 395
'03 Siler, Roderick William, 6335 Drexel Ave., Chicago, Ill., 353
'72 Silver, Charles Wallace, 904 W. Oregon St., Urbana, Ill., 4
'72 *Silver, Howard, 4
'77 Sim, Coler Lindley, 1065 Emporia Ave., Wichita, Kas., 32
'84 Sim, Keturah Elizabeth, 605 W. Green St., Urbana, Ill., 82
'01 Simmons, Aaron Trabue, 402 First Nat'l Bank Bldg., Bloomington, Ill.,
'96 Simons, Alexander Martin, 401 S. 12th St., Quincy, Ill., 192 [294
'04 Simpson, Carl William, Blackstone Bldg., Quincy, Ill., 395
'03 Simpson, Francis, Univ. of Ill., Urbana, Ill., 353
'05 Simms, Charles Edward, 507 Terrace Ave., Indianapolis, Ind., 432
'05 Sisler, Della Jarett, Emporia, Kas., 432
'84 Sizer, Lucius Noyes, R. F. D. No. 35, Fisher, Ill., 83
'05 Skelley, Charles Edward, 328 W. South St., De Kalb, Ill., 432
'93 Skielvig, Severina Canute, Dallas, Tex., 152
'03 Skinner, Elgie Ray, 4451 Oakenwald Ave., Chicago, Ill., 354
'77 *Skinner, Velma Elethea (Ward), 33
'81 Slade, Byron A., 1027 Spafford Ave., Rockford, Ill., 60
'94 Slater, William Frederick, 203 Trude Bldg., Chicago, Ill., 164
'82 Slauson, Howard Brinkerhoff, Brighton, Wash., 67
'05 Sloan, Hazel (Schroeder), 421 Hemlock St., Helena, Mont., 432
'04 Slocum, Mary Jane, 1016 W. California Ave., Urbana, Ill., 395
'00 Slocum, Roy Harley, 1016 W. California Ave., Urbana, Ill., 266
'01 Slocumb, Edward Clyde, Beardstown, Ill., 294
'01 Sluss, Alfred Higgins, 1011 W. Illinois St., Urbana, Ill., 294
'02 Smith, Arthur Bourne, 2704 Virginia St., Berkeley, Calif., 322
'77 Smith, Avis, 400 Univ. Bldg., Kansas City, Mo., 33
'01 Smith, Bruce, Newman, Ill., 294
'99 Smith, Charles Augustus, Iola, Kas., 242
'74 Smith, Charles Augustus, 243 Broad St., Central Falls, R. I., 12
'03 Smith, Charles Henry, Snell Hall, Univ. of Chicago, Chicago, Ill., 354
'82 Smith, Charles Linnaeus, 2018 Hawthorne Ave., Minneapolis, Minn., 67
'03 Smith, Charles Wesley, Univ. of Wash., Seattle, Wath., 354
'05 Smith, Edwin Raymond, 1029 University Ave., Madison, Wis., 432
'02 Smith, Ellen Garfield, 1843 Aldine Ave., Chicago, Ill., 323 [Penn., 242
'99 Smith, Elmer Church, care of Jamison Coal & Coke Co., Greensburg,
'04 Smith, Esther Anna, Univ. Library, Ann Arbor, Mich., 395
'99 Smith, Florence Mary, 606 W. Green St., Urbana, Ill., 242
'04 Smith, Florence Sebring, Free Public Lib., Beatrice, Neb., 395
'05 Smith, Fred D., 203 W. Church St., Champaign, Ill., 433
'04 gSmith, Fred John, 455
'01 Smith, George Carroll, Josephine Bldg., E. St. Louis, Ill., 294
'00 Smith, George Russell, 616 Grant St., Bay City, Mich., 266
'04 Smith, Henry William, 152 Temple St., New Haven, Conn., 396
'05 Smith, Kenneth Gardner, Wellsville, N. Y., 433
'84 Smith, Laura Belle (Piatt), 129 Highland Ave., Minneapolis, Minn., 83
'97 Smith, Louie Henrie, (Temporary) Halle a. d. Saale, Germany, 209
'01 Smith, Percy Almerin, 50 Kaminagarekawcho, Hiroshima, Japan, 295
'02 Smith, Roy, Okura, Commercial School, Tokyo, Japan, 323
'96 Smith, Sherman, Howard, Kas., 192
'05 Smith, Thomas Barrington Franklin, 400 W. Main St., Carbondale, Ill.,
'05 Smith, Valentine, 1208 W. Clark St., Urbana, Ill., 433 [433

'85 Smith, William H., Lewistown, Mont., 90
'00 Smith, William Walter, (home) Broadlands, Ill., 266
'91 Smolt, Frank Oscar, San Lorenzo, Uelardena Dgo, Mexico, 132
'99 Smoot, Elma (Postel), 5227 Calumet Ave., Chicago, Ill., 242
'99 Smurr, Tom Woods, Suite No. 1, Gedney Bldg., Ottawa, Ill., 242
'02 Snodgrass, John McBeath, Urbana, Ill., 323
'92 Snodgrass, William, Jr., 71 Broadway, N. Y., care of N. J. Zinc Co., 140
'90 Snyder, Christopher Henry, 413–45 Rialto Bldg., San Francisco, Calif.,
'04 Sommer, Clara, 4634 Champlain Ave., Chicago, Ill., 396 [122
'80 *Sondericker, Jerome, 52
'83 Sondericker, William, Woodstock, Ill., 75
'04 Sonntag, Mildred Eliza, Plainfield, Ill., 396
'98 Soper, Stanley Livingston, Waterville, Kas., 225
'00 Soverhill, Harvey Allen, 623 23d St., Moline, Ill., 266
'93 *Spalding, Fred Milton, 152
'98 Spalding, Roy Verner, Glen Ellyn, Ill., 225
'97 gSpangler, John Nathaniel, Remington, Ind., 448
'04 Sparks, Annie Elnora, 1205 Springfield Ave., Urbana, Ill., 396
'78 Sparks, Hosea B., care of Sparks Milling Co., Alton, Ill., 42
'95 Sparks, Marion Emeline, 1205 Springfield Ave., Urbana, Ill., 179
'98 Sparks, Mrs. Myrtle Eva, 1103 Post St., Ottawa, Ill., 115
'02 Spaulding, Ida (Milner), Coeur d'Alene, Idaho, 323
'87 Spear, Grant Warren, 96 Wilder St., Aurora, Ill., 103
'84 *Speidel, Ernest, 83
'01 Spellman, Lorinda Ballou, 37 Olive Place, Cleveland, O., 295
'77 Spence, Franklin, 605 S. Wright St., Champaign, Ill., 33
'95 Spencer, Bertha (Miner), Wilsey Place, Kewanee, Ill., 179
'97 Spencer, Fred Wilcox, 2794 St. Anthony St., Chicago, Ill., 209
'82 Spencer, Nelson Strong, 112 E. Green St., Champaign, Ill., 67
'95 Sperling, Godfrey, 709 Hays St., Boise City, Ida., 179
'05 Spitler, Wesley Newton, 773 State St., Schenectady, N. Y., 433
'78 *Spradling, William F., 42
'78 Sprague, Martin, Sahuripa, Sonora, Mexico, 42
'03 Spriggs, John Jack, (home) Louisville, Ill., 354
'94 Spurgin, William Grant, First Nat'l Bank Block, Urbana, Ill., 164
'81 *Stacey, Morelle M., 60
'03 Stahl, Garland, Elkhart, Ill., 354
'00 Stakemiller, Benjamin Benton, 7th & Poplar Sts., St. Louis, Mo., 266
'04 Staley, Isabel, Cor. Church & Prospect Sts., Champaign, Ill., 396
'98 Staley, Joseph Clarence, 1112 5th Ave., Spokane, Wash., 226
'99 Staley, Maggie Edith (Carpenter), Pullman, Wash., 243
'05 Standard, Alphonse Perry, Lewistown, Ill., 433
'01 Stanley, Otis Orion, 2943 Wabash Ave., Chicago, Ill., 295
'03 Stansbury, Alta Louise, 1504 Military St., Port Huron, Mich., 355
'79 Stanton, Samuel Cecil, 1040 Sheridan Road, Chicago, Ill., 46
'95 Stark, Robert Watt, 903 W. California Ave., Urbana, Ill., 179
'97 States, William Daniel, Elwood, Ill., 210
'76 Starr, Frank Augustus Ellis, Sumpter, Ore., 26
'77 Stayman, John Mather, 1424 Eastwood Ave., Chicago, Ill., 34
'05 Stebbins, Roy, Summer Hill, Ill., 434
'05 Stedman, Angeline Jones, Champaign, Ill., 434
'02 Steele, Lavinia, State Library, Des Moines, Ia., 323
'75 Steele, Mary Carter (Ricker), 612 W. Green St., Urbana, Ill., 21
'89 Steele, Philip, 171 Osgood St., Chicago, Ill., 115
'96 Steele, William La Barthe, 2024 Douglas St., Sioux City, Ia., 193
'02 Steinmayer, Otto Christopher, Somerville, Tex., 323
'03 Steinwedell, Carl, Butte Light & Power Co., Butte, Mont., 355
'97 Steinwedell, George, St. Paul Gas Light Co., St. Paul, Minn., 210
'04 Stephenson, Lewis Alva, 4604 Calumet Ave., Chicago, Ill., 396
'02 Stern, Nathaniel, 1616 Tribune Bldg., Chicago, Ill., 323

'90 Stevens, Fred Worthley, care of Tocoma Smelting Co., Tacoma, Wash.,
'84 Stevens, Hurbert Allen, 104 Bartleson St., Joliet, Ill., 83 [122
'03 Stevens, Lucia Alzina, Marengo, Ill., 355
'01 Stevenson, Amos Milton, 425 Katherine St., Ottawa, Ill., 295
'01 *Stevenson, Ralph Ewing, 295
'83 Stewart, Ella Mary, 2409 N. 43d Ave., Chicago, Ill., 75
'02 Stewart, John Pogue, Normal, Ill., 324
'93 Stewart, John Truesdale, Paxton, Ill., 152
'95 Stewart, Mabel (Cole), 45 King St., Oberlin, O., 179 [21
'75 Stewart, Margaret Esther (Robbins), 1951 Grand Ave., Los Angles, Cal.,
'01 Stewart, Miles Vincent, care of Gen. Elec. Co., Schenectady, N. Y., 295
'04 Stewart, Robert Jacques, 11406 Detroit Ave., N. W., Cleveland, O., 396
'02 Stewart, William Bowen, 56 E. 5th St., St. Paul, Minn., 324
'03 Stine, J. Carl, 355
'94 *Stocker, Edwin Warren, 165
'85 Stockham, William Henry, 1113 N. 25th St., Birmingham, Ala., 90
'77 Stoddard, Ira Joy, Jr., Pella, Ia., 34
'88 Stoltey, Ida May (Petty), R. F. D. No. 2, Champaign, Ill., 111
'04 Stone, Charles Newhall, E. Main St., Quincy, Ill., 397
'03 Stone, Clyde Ernest, 1020 Glen Oak Ave., Peoria, Ill., 355
'03 Stone, Hal Marot, 330–33 Unity Bldg., Bloomington, Ill., 355
'96 Stone, Percy Allyn, R. R. No. 4, Springfield, Ill., 193
'04 Stookey, Helen Florence, Harristown, Ill., 397
'05 Storm, Howard Charles, Lockport, Ill., 434
'03 Storey, Ellsworth Prime, 260 37th Ave., N. Seattle, Wash., 356
'74 Story, George, 1342 Garden St., San Luis Obispo, Calif., 13
'84 Stratton, Samuel Wesley, Bureau of Standards, Washington, D. C., 83
'94 Strauss, William, Pittsfield, Ill., 165
'01 Strawn, John Harris, Albion, Ill., 296
'03 Street, Marietta Loiza (Price), Paris, Tex., 356
'03 Strehlow, Cornelia Emma, Linderwood Coll., St. Charles, Mo., 356
'96 Strehlow, Oscar Emil, 1740 Railway Exchange Bldg.. Chicago, Ill., 193
'99 Streight, Laura Allana, Franklinville, N. Y., 243
'00 Strohm, Adam Julius, care of Free Public Library, Trenton, N. J., 266
'03 Strom, Alexander Jenning, 149 Lunt Ave., Rogers Park, Chicago, Ill.,
'04 Stroud, Smith Leroy, Ocean Park, Calif., 397 [356
'00 Strout, Frank Asbury, 243 So. Grand Ave., Los Angeles, Cal., 267
'03 Stuebe, Leonard Frederick, R. F. D. No. 2, Danville, Ill., 356
'81 *Sturman, James B., 60
'03 Stutsman, Adah Helen, Academy Hall, Jacksonville, Ill., 356
'03 Susex, James Wolfe, 107 Halsey St., Newark, N. Y., 356
'02 Swanberg, Floyd Ludwig, 1209 Cypress St., W. H., Cincinnati, O., 324
'79 Swanell, Arthur, Kankakee, Ill., 47
'73 Swartz, Alexander Culberton, Fresno, Calif., 8
'04 Sweet, Belle, Moscow, Ill., 397
'96 Sweney, Don, 238 New York St., Aurora, Ill., 193
'93 Swenson Bernard Victor, 60 Wall St., New York, N. Y., 153
'99 Swenson, Sidney Orin, 84 Warburton Ave., Yonkers, N. Y., 243
'85 Swern, William Cooke, 1519 W. Adams St., Chicago, Ill., 90
'03 Swezey, Anne Davies, 1016 Nevada St., Urbana, Ill., 357
'85 Switzer, Charlotte, 608 W. Church St., Champaign, Ill., 90
'77 Switzer, Gertrude (Peddicord), 602 W. Hill St., Champaign, Ill., 34
'04 Switzer, Grace Ellen, Sta. A, Bellington, Wash., 397
'94 Sy, Albert Philip, 24 High St., Buffalo, N. Y., 165
'05 Sype, George, Fairbury, Ill., 434

'94 *Tackett, William C., 165
'03 Taff, Albert Edgar, Canton, Ill., 357
'82 Taft, Florizel Adino, Hanover, Kas., 68
'79 Taft, Lorado, 1038 Fine Arts Bldg., Chicago, Ill., 47

'81 Talbot, Arthur Newell, 1011 California, Ave., Urbana, Ill., 60
'01 Talbot, Carrie E. (Miner), Plymouth, Ill., 296
'01 Tallyn, Louis Liston, care of Div. Engr. D. L. & W., Scranton, Pa., 296
'87 Tatarian, Bedros, (1904) Dale, Calif., 103
'04 Taylor, Elsie Mae, 1003 S. Sixth St., Champaign, Ill., 397
'04 Taylor, George Graham, Taylorville, Ill., 397
'02 Taylor, Helen, Mary, 504 E. Walnut St., Bloomington, Ill., 324
'87 Taylor, Horace, Scarsdale, New York City, 103
'04 Taylor, John Orlo, Christobal, Canal Zone, C. A., 398
'88 *Taylor, John Walter, 111
'05 Taylor, Ruth Beatrica, 406 John St., Champaign, Ill., 434
'99 Tebbetts, George Edward, 1298 Millard Ave., Chicago, Ill., 243
'72 *Teeple, Jared, 5
'97 Teeple, Wallace Douglas, 227 N. Taylor St., South Bend, Ind., 210
'00 Temple, Harry Roberts, 603 E. Daniel St., Champaign, Ill., 267
'94 *Templeton, Benjamin Franklin, 165
'90 Ter Bush, Lindley Fletcher, 304 Bowen Ave., Chicago, Ill., 122
'91 Terrill, Joseph Samuel, Deer Grove, Whiteside Co., Ill., 132
'97 Terry, Charles Dutton, 338 W. Prospect St., Kewanee, Ill., 210
'98 Thayer, Albert Lewis, 709 Trust Bldg., New Castle, Penn., 226
'05 Thayer, William Summer, 846 Estes Ave., Rogers Park, Chicago, Ill., [434
'99 Theiss, Otto John, 131 Prospect Place, Brooklyn, N. Y., 243
'01 Theodorson, William Anton, 19 Milton Ave., Chicago, Ill., 296
'81 Thomas, Darlei, 5211 Woodlawn Ave., Chicago, Ill., 61
'95 Thomas, Homer, R. F. D. No. 19, Edwards, Ill., 180
'93 Thompson, Almon Daniel, 101 Y. M. C. A. Bldg., Peoria, Ill., 153
'02 Thompson, Frank Linn, Warrenberg, Ill., 324
'96 Thompson, Fred Lawrence, Seventh St. & River, Louisville, Ky., 193
'00 Thompson, George Henry, 180 Cass St., Chicago, Ill., 267
'01 Thompson, George Mershon, Bement, Ill., 296
'98 Thompson, Guy Andrew, Univ. of Maine, Orono, Me., 226
'05 Thompson, James Arthur, Rushville, Ill., 434
'86 Thompson, Luther, care of Marion Land Co., Winamac, Ind., 98
'02 Thompson, McDonald, 1122 Napoleon Ave., New Orleans, La., 325
'95 Thompson, Marion (Gratz), 3658 Pine St., St. Louis, Mo., 180
'99 Thompson, Ralph, Carbondale, Ill., 243
'04 Thompson, Sherman, Warrensburg, Ill., 398
'97 Thompson, Susan Elizabeth, Winamac, Ind., 210
'79 Thompson, William Augustus, Riverside, Ill., 47
'00 Thorpe, John Charles, New York, St., Aurora, Ill., 267
'04 Timm, Peter Frederick William, 2329 Kenelworth Ave., Sta. H., Cin-
'82 Todd, James, Elgin, Ill., 68 [cinnati, O., 398
'01 Todd, Mary Estelle, 742 S. Beech St., Syracuse, N. Y., 296
'98 Toenniges, Ferdinand Frederick Emil, Saratoga Springs, N. Y., 226
'00 Tooke, Charles Wesley, 12 Syracuse Bank Bldg., Syracuse, N. Y., 267
'94 Tower, Willis Eugene, 444 N. Normal Park Way, Chicago, Ill., 166
'93 Townsend, William, 111 N. Catherine Ave., La Grange, Ill., 153
'05 Trams, Albert Francis Paxton, Ill., 435
'99 Trapp, Harold Frederick, 227 Tremont St., Lincoln, Ill., 243
'04 Travis, Roy Elmer, Assumption, Ill., 398
'80 *Travis, William W., 52
'94 Trego, Charles Henry, Holtville, San Diego Co., Calif., 166
'90 Tresise, Francis John, 321 Herkimer St., Buffalo, N. Y., 122
'00 Trevett, John Howard, 101 N. Elm St., Champaign, Ill., 268
'05 Triebel, Albert, 1421 Perry Ave., Peoria, Ill., 435
'04 Trimble, Clara Eugenia, Champaign, Ill., 398
'04 Tripp, Harold Frank, Walter, Okla., 398
'90 *Tscharner, John Baptiste, 123
'01 Tull, Effie May, Farmer City, Ill., 296
'01 Tunnicliff, John James, Jr. 663 W. North St., Galesburg, Ill., 297

'05 *h*Turneaure, Frederick Eugene, Madison, Wis., 469
'04 Turner, Charles Philip, 423 Lexington Ave., New York, N. Y., 398
'82 Turner, Herbert, (1904) 1618 N. Main St., Dayton, O., 68
'04 Tuthill, Lewis Butler, Anna, Ill., 399
'00 Tyler, Walter Simeon, 96 Sherwood Ave., Bridgeport, Conn., 268
'75 Tyndale, Hector Hilgard, 49 Wall St., New York, N. Y., 21

'99 Ullensvang, Martin L., 424 Fourth St., Albert Lea, Minn., 243
'98 Unzicker, William Luther, Room 204 Federal Bldg., Omaha, Neb., 226

'91 Vail, Charles Davis, 915 W. Woolman, St. Butte, Mont., 133
'97 Vail, Walter Cheney, Nashville, Tenn., 210
'00 Van Brundt, Chester S., No. 1 N. First St., N. Yakima, Wash., 268
'03 Vance, Edna Cecilia (Spriggs), Columbia, Mo., 357
'04 Vance, Mahlon Smith, Sullivan, Ill., 399
'95 Vance, Walter Noble, 120 Lincoln Park Boul., Chicago, Ill., 180
'99 Vance, William Herbert, Stamps, Ark., 244
'05 *h*Vanderlip, Frank Arthur, Nat'l City Bank, New York, N. Y., 470
'03 Van Dervort, Paul Raymond, Tiskilwa, Ill., 357
'88 Van Gundo, Charles Philip, Mt. Clare, Baltimore, Md., 111
'04 Vanhorne, George Garret, 6406 Ellis Ave., Chicago, Ill., 399
'05 Van Meter, Anna Roberta, 1008 W. Green St., Urbana, Ill., 435
'02 Van Meter, George William, 630 W. 7th St., Oklahoma City, Okla., 325
'96 Van Orstrand, Charles Edwin, care of U. S. Geol. Survey, Washington,
'00 Van Patten, Seth Fields, Ventura, Calif., 268 [D. C., 194
'84 Van Petten, Henry Seward, East Las Vegas, N. M., 84
'03 Varnes, Albert Grafton, Cory, Ind., 357
'04 Vawter, John Terrell, Jr., 602 E. Springfield Ave., Urbana, Ill., 399
'01 Veirs, Davis Carroll, Denver Union Water Co., Denver, Colo., 297
'99 Vial, Alice Mildred, R. F. D. No. 2, La Grange, Ill., 244
'84 Vial, Edmund Robert, R. F. D. No. 2, La Grange, Ill., 84
'85 Vial, Frederick Ketchum, 312 Madison Ave., La Grange, Ill., 90
'93 Vial, Robert Clarke, La Grange, Ill., R. F. D. No. 2, 153
'96 Vickery, Charles Roy, 29 N. Washington St., Valparaiso, Ind., 194
'04 Vickerage, Richard Percival, 104 S. Clark St., Pana, Ill., 399
'77 *Victor, Carrie Doniphan (Stoddard), 34
'05 Vines, Edgar, James, 1307 W. Main St., Urbana, Ill., 435
'99 Volk, Edmund, 1275 Franklin St., Oakland, Ill., 244
'02 Von der Lippe, Ernest C. F., Chemical Bldg., St. Louis, Mo., 325
'05 Voss, Sophie Mary, 405 S. State St., Champaign, Ill., 435
'97 *de Vries, Steven George, 210

'82 Wadsworth, John George, 201 Pearl St., Council Bluffs, Ia., 68
'05 Wagenseil, Edgar White, 5725 Monroe Ave., Chicago, Ill., 435
'01 Wahl, Henry, 6124 So. Park Ave., Chicago, Ill., 297
'92 Wait, Benjamin Asaph, 826 Cannon Ave., Ft. Worth, Tex., 140
'01 Wait, Ernest Ludden, 117 E. Washington St., Springfield, Ill., 297
'87 Waite, Merten Benway, care of Dept. of Agr'l, Washington, D. C., 103
'00 *g*Waits, Charles Jefferson, 1940 N. 10th St., Terre Haute, Ind., 451
'97 Wakefield, George Michell, 441 S. Normal Parkway, Chicago, Ill., 211
'97 Wallace, Herbert Wilford, Camas, Wash., 211
'03 Wallace, Jacob H., 1076 12th St., Boulder, Colo., 357
'00 Waldo, Marie L. (Taylor), Grand Junction, Colo., 268
'92 Walker, Edward Lewis, 3639 A Winsor Place, St. Louis, Mo., 140
'79 *Walker, Francis Eugene, 47
'98 Walker, Rufus, Jr., 641 22d St., Moline, Ill., 226
'03 Wallace, Jacob H., 1076 12th St., Boulder, Colo., 357
'91 Wallace, Ross Strawn, 125 N. Jefferson Ave., Peoria, Ill., 133
'98 Walter, Charles Albert, (1904 317 E. North St., Indianapolis, Ind., 227
'94 Walton, Percy Thomas, 831 W. Lafayette Ave., Jacksonville, Ill., 166

'00 Wandell, Caroline, Phoenix, Oswego, Co. N. Y., 269
'03 Ward, Robert Russell, Benton, Ill., 358
'05 Ward, Ulysses Garfield, Shelbyville, Ill., 435
'77 Ward, Walter P., Webb City, Mo., 34
'03 Wardall, Ruth Aimee, (home) Tuscola, Ill., 358
'05 Warder, Laura Belle, Marion, Ill., 436 [D. C., 297
'01 Warner, Harry Jackson, Bureau of Chem., Dept. of Agr'l, Washington,
'75 Warner, Lyman Fenn, Jr., Auburn, Placer Co., Calif., 21
'05 Warner, William Herbert, care of U. S. Reclamation Service, Glendive,
'05 Warnock, Arthur Ray, Mason City, Ill., 436 [Mont., 436
'02 Waterbury, Leslie Abram, 907 W. Calif. Ave., Urbana, Ill., 325
'90 Waterman, Fred Walter, 116 E. Broad St., Elyria, Ohio, 123
'00 Waters, Willard Otis, 2514 Thirteenth St., Washington, D. C., 269
'05 Watrous, Chris Beach, Hampshire, Ill., 436
'80 Watson, Ella Maria (Davis), Straight Creek, Kas., 52
'74 Watts, William, 339 Huron St., Toledo, Ohio, 13
'99 Weaver, Ben Perley, 215 W. Wayne St., Ft. Wayne, Ind., 244
'94 *Weaver, Leslie Alvord, 166
'97 Webber, Hubert Anthony, 304 W. 13th St., Anderson, Ind., 211
'04 Webber, Lorena Nell, Iron City, Ia., 399
'03 Webber, Pearl, 709 W. Green St., Urbana, Ill., 358
'95 Webster, Charles Carlton, Pumping Station, Schenectady, N. Y., 180
'98 Webster, Joshua Percy, 4613 Wayne Ave., Philadelphia, Pa., 227
'98 Webster, Sarah Emmeline, 245 E. 119th St., New York, N. Y., 227
'99 Webster, William W., 796 G St., San Bernardino, Calif., 244
'78 Weed, Mahlon Ogden, Alvo, Neb., 42
'94 Weedman, Fred John, 305 Park Row Sta., Chicago, Ill., 166
'04 Weeks, Harry William, 112 Webb St., Jackson, Mich., 399
'04 Wehmeier, William Henry, 436 E. Eight St., Alton, Ill., 399
'00 Wehrstedt, Otto Charles, 2603 Sheridan Road, Evantson, Ill., 269
'96 Weinshank, Theodore, 720 Newton Claypool Bldg., Indianapolis, Ind.,
'99 Weirick, Ralph Wilson, 17 E 95th St., New York, N. Y., 245 [194
'89 *Weis, Herman Lincoln, 115
'83 Weis, Joseph Brenneman Franklin,, Franklin Co., O., 75
'03 Welles, Miriam Ursula (Reeves), Bureau of Entomology, Washington,
'01 Welles, Winthrop Selden, Park Ridge, Ill., 297 [D. C , 358
'01 gWells, Elias Herbert, Box 619, University Place, Neb., 452
'03 Wells, Frederick Mason, 315–17 Union Trust Bldg., Los Angeles, Calif.,
'02 Wendell, Francis George, Box 664 Tulsa, I. T., 325 [358
'99 Wernham, (Dr.) James Ingersoll, Marengo, Ill., 245
'00 Wesemann, Adolph Henry, La Grange, Ill., 269
'02 Wesselhoeft, Charles Dietrich, 749 S. Sawyer Ave., Chicago, Ill., 326
'00 West, Maybel Gay, 794 N. Academy St., Galesburg, Ill., 269
'02 Western, Irvine Mark, Elgin, Ill., 325
'03 Westhold, Hannah Amanda, 424 S. 16th St., Quincy, Ill., 358
'85 Weston, Abbie (Swern), 1519 W. Adams St., Chicago, Ill., 91
'76 Weston, Charles, Hay Springs, Neb., 26
'89 Weston, Margaret (Van Osdel), Wheaton, Ill., 115
'89 Weston, Nathan Austin, 601 Daniel St., Champaign, Ill., 116
'81 Weston, William S., 6617 Greenwood Ave., Chicago, Ill., 61
'01 Wetherbee, Charles Earl, 405 Sixth Ave., Sterling, Ill., 298
'98 Wetzel, Clyde Leigh, 259 S. Clinton St., Chicago, Ill., 227
'04 Wetzel, Nellie (Sheldon), 1368 Clara Ave., St. Louis, Mo., 400
'98 Wharf, Allison James, 122 E. 16th St., Cheyenne, Wyo., 227
'74 *Wharry, Walter Ward, 13
'72 Wharton, Jacob Norton, Douglas Park, Chicago, Ill., 5
'96 Wharton, Rebecca Gaskin, care of Aurora High School, Aurora, Ill., 194
'05 Wheeler, Edmund Burke, Bellflower, Ill., 436
'72 Whitcomb, Alonzo Lyons, Rovers, Benton Co., Ark., 5
'04 White, Anna David, 1612 Fulton St., Chicago, Ill., 400

'04 White, Caroline Louise, Warrensburg, Ill., 400
'80 White, Frank, Valley City, N. Dak., 52
'05 *h*White, Henry Clay, Athens, Ga., 470
'05 White, Hilda Kirke, St. Joseph, Mo., 436
'02 White, James Dunwell, care of D. U. & C. Ry., Danville, Ill., 326
'90 White, James McLaren, 716 W. University Ave., Champaign, Ill., 123
'96 White, Solon Marx, 627 12th Ave., S. E., Minneapolis, Minn., 194
'02 Whitehouse, Edith Ursula, 526 National Ave., San Diego, Calif., 326
'96 Whitham, Myron Elwin, 301 State St., Rochester, N. Y., 195
'77 Whitham, Robert Farwell, 1739 13th Ave., South, Seattle, Wash., 35
'78 Whitlock, John Franklin, Gettysburg, S. Dak., 43
'99 Whitmeyer, Mark Hubert, 203 W. Church St., Champaign, Ill., 245
'79 *Whitmire, Clarence Leonard, 48
'86 *Whitmire, Zech Lincoln, 98
'03 Whitsitt, Hammond William, Moline, Ill., 358
'02 Whitson, Milton James, Moline, Ill., 326
'97 Whittemore, Floyd, Sycamore, Ill., 211
'90 Wilber, Frank Dent, 701 W. Church St., Champaign, Ill., 123
'04 Wilcox, Burton B., 3440 Indiana Ave., Chicago, Ill., 400
'76 *Wild, George A , 27
'94 Wilder, Charles Thornton, Champaign, Ill., 167
'86 Wilder, Henry White, 9847 Prospect Ave., Chicago, Ill., 98
'04 Wiley, Carroll Carson, 288 Belden Ave., Chicago, Ill., 400
'04 Wiley, Francis Rudolph, Sullivan, Ill., 400
'00 Wiley, Raymond Sly, 518 Cherry St., Chattanooga, Tenn., 269
'03 Wiley, Vonie Ames (Douglass), R F. D. No. 1, Colfax, Ill., 359
'04 Wiley, Wallace Kenneth, St. Catharines, Ontario, Canada, 400
'90 Wilkinson, George El Dorado, 17 E. 2d St., Alton, Ill., 123 [ada, 326
'02 Wilkinson, Nathan, care of Allis Chalmers, Bullock Ltd., Montreal, Can-
'00 Willcox, Lucy Bertha Ely (Wallace), 708 W. Park St., Champaign, Ill., 269
'99 Willcox, Maurice Meacham, care of Chief Eng'r Soo Line, Minneapolis,
'02 Williams, Elrick, 1001 W. Illinois St., Urbana, Ill., 326 [Minn., 245
'99 Williams, George Bassett, 1115 Davis St., Evanston, Ill., 245
'87 Williams, Herbert Baldwin, (1904) Pearl, Idaho, 103
'73 Williams, Louis Edward, 119 N. Fifth St., Keokuk, Ia., 9
'04 Williams, Mary Edith, 901 S. Busey Ave., Urbana, Ill., 401
'95 Williams, Parker Merrill, 91 Illinois St., Chicago, Ill., 180
'01 Williams, Ralph Joseph, The Van Courtland, Washington, D. C., 298
'96 Williams, Robert, Alden, Minn., 195
'01 Williams, Seymour, 532 Prairie Ave., Decatur, Ill., 298
'76 Williams, Thomas Thatcher, R. F. D. No. 2, Sterling, Ill., 27
'03 Williams, Walter Winslow, Benton, Ill., 359
'01 Williams, Winifred Sue Curfman, San Jose, Calif., 298
'98 Williamson, Albert St. John, Apuas, Calentes, City of Mexico, Mex., 227
'92 Williamson, Frank Robert, 338 Leland Ave., Chicago, Ill., 141
'87 Williamson, Mary Hess (Elder), Palacios, Tex., 104
'00 Willis, Clifford, 503 W. High St., Champaign, Ill., 270
'85 Wills, Etta Catherine (Schenker), Vandalia, Ill., 91
'84 Wills, Jerome Gideon, Shobonier, Ill., 84
'99 Wilmarth, George Henry, care of Illinois Traction Co., Danville, Ill., 245
'04 Wilson, Charles Gorman, Garden Prairie, Ill., 401
'98 Wilson, Frederick Henry, care of Allis Chalmers Co., Milwaukee, Wis.,
'03 Wilson, George Shirley, 806 E. Howell St., Seattle, Wash., 359]228
'04 Wilson, John Guy, 412 Daniel St., Champaign, Ill., 401
'03 Wilson, Joseph Wade, 44 Seeley Ave., Chicago, Ill., 359
'04 Wilson, Le Roy C., U. S. Dept. Agr'l, Washington, D. C., 401
'81 Wilson, Maxwell Blackburn, Paris, Ill., 61
'90 Wilson, Robert Conover, 4644 Woodlawn Ave., Chicago, Ill., 124
'02 Wilson, Thomas, 4752 Wabash Ave., Chicago, Ill., 327
'05 Wilt, Alva Lewis, Lovington, Moultrie Co., Ill., 436

'05 Winders, Frank Rae, 504 So. Matthews Ave., Urbana, Ill., 436
'04 Wing, Alice Louise, Ludington, Mich., 401
'01 Wing, Florence Sherwood, Whiting, Ind., 298
'98 Wingard, Lewis Forney, 407 N. State St., Champaign, Ill., 228
'97 Winter, Julia Flora, Mt. Silinda, Melsetter Distr., Rhodesia, Africa, 212
'04 Wise, Lewis W., Milmine, Ill., 401
'04 Wittlinger, Emma Marie, 1143 E. Marietta St., Decatur, Ill., 401
'98 *Wolcott, James Thompson, 228
'03 Wolcott, Lloyd Vernon, care of Univ. of Ill., Urbana, Ill., 359
'02 Wolff, Solomon, care of Allis Chalmers Co., Cleveland, O., 327
'02 Wolleson, Herbert Henry, 2321 Prospect St., Indianapolis, Ind., 327
'76 Wood, Frederick L., California, 27
'00 Wood, Harvey Edgerton, 819 Oneida St., Joliet, Ill., 270
'94 Wood, Robert Alvin, Winfield Ave., Forest Park, Baltimore, Md., 167
'72 Wood, Ruben Oscar, Woodburn, Ill., 5
'04 Woodin, Norman Charles, 922 1st Ave., Rock Island, Ill., 402
'03 Woodmansee, Ralph Cullom, care of Univ. of Calif., Library Berkeley, [Calif., 359
'93 Woodruff, Thomas Tyson, care of J. G. White & Co., Montevideo, Uru- [guay, So. Amer., 154
'00 Woods, William Francis, 712 W. Illinois St., Urbana, Ill., 270
'85 Woodworth, Charles William, 2237 Carlton St., Berkeley, Calif., 91
'92 Woodworth, Howard Oakley, Petaluma, Calif., 141 [Ill., 360
'03 Woodworth, Metta Edna, care of David Judy, Potomac, Vermilion Co.,
'98 Woodworth, Minnie Barney (Young), 1419 Division St., Burlington, Ia.,
'99 Woolsey, Lulu Catharine (Hurst), Beloit, Wis., 246 [228
'94 *Woolsey, Ola C. (Gibbs), 167
'04 Work, Edna McClusky, Ruskville, Ill., 402
'04 Worker, Joseph Garfield, 1229 Second Ave., Rock Island, Ill., 402
'04 Worrell, Joseph Carl, Room 907 C. & N. W. Bldg., Chicago, Ill., 402
'03 Worth, Lynne Griswold, Medford, Wis., 360
'04 Worthen, Edmund Lewis, Warsaw, Ill., 402
'04 Worthen, Ella Eugenia, Warsaw, Ill., 402
'98 Worthen, George Bedell, 422 N. Linn St., Iowa City, Ia., 228
'98 Wray, David Conder, 734 The Rookery, Chicago, Ill., 228
'00 Wray, George Thomas Henry, 309 Majestic Bldg., Indianapolis, Ind.,
'05 Wray, Harriette, Winnebago, Ill., 437 [270
'05 Wright, Herman Festues, Ingleside, Neb., 437
'04 Wright, Ida Faye, 1301 Benson Ave., Evanston, Ill., 402
'81 Wright, Jessie Armilda (Richardson), Rentchler, Ill., 61
'85 Wright, John Edwards, 2439 Lakewood Ave., Chicago, Ill., 91
'85 Wright, Lizzie Marilla (Canaday), 122 S. Kedzie Ave, Chicago, Ill., 91
'83 Wright, Minnie Elizabeth (Blackburn), Corsicana, Tex., 75
'85 *Wright, Minnie Sunderland (Barbour), 91
'77 Wright, Myron Jerome, Woodstock, Ill., 35
'92 Wright, Royal, 905 W. Green St., Urbana, Ill., 141
'01 Wright, Sidney Walter, Armington, Ill., 298
'04 Wright, Ward Ellis, Woodstock, Ill., 403
'96 Wright, Wilber Hoyt, 6428 Jackson Ave., Chicago, Ill., 195
'04 Wright, William Wilberforce, Jr., Toulon, Ill., 403
'98 Wuerffel, Herman Louis, 409 S. 10th Ave., Maywood, Ill., 229
'02 Wyne, Ervin Evermont, Vermont, Ill., 327

'95 Yeakel, William Kriebel, 2682 N. 42d Ave., Irving Park, Chicago, Ill., 180
'04 Yocum, Earl Layton, Galva, Ill., 403
'05 Yolton, Robert Elgene, 75 154th St., Harvey, Ill., 437
'99 Young, Bertram Otto, Oklahoma City, Okla., 246
'91 Young, Charles Bailey, 411 Fox St., Aurora, Ill., 133
'97 Young, Charles Whittier, Peking, China, care of Amer. Bd. Mission, 212
'99 Young, John H., 1419 Division St., Burlington, Ia., 246

'93 Young, Orres Ephriam, 81 Lincoln Ave., Detroit, Mich., 154
'04 gYoung, Sadie,

'03 Zangerle, Norman Arthur, 157 Janssen Ave., Chicago, Ill., 360
'03 Zartman, Lester William, 100 Brownell St., New Haven, Conn., 360
'85 Zeller, Josephine M., 1111 N. Monroe St., Peoria, Ill., 92
'78 Ziesing, August, Glencoe, Ill., 43
'97 Zilly, Mabel Helen (Hamilton), Kewanee, Ill., 212
'78 *Zimmerman, Henry W., 43
'97 Zimmerman, Walter Herman, De Kalb, Ill., 212
'02 Zipf, Ferdinand, 153 111th Place, Chicago, Ill., 327

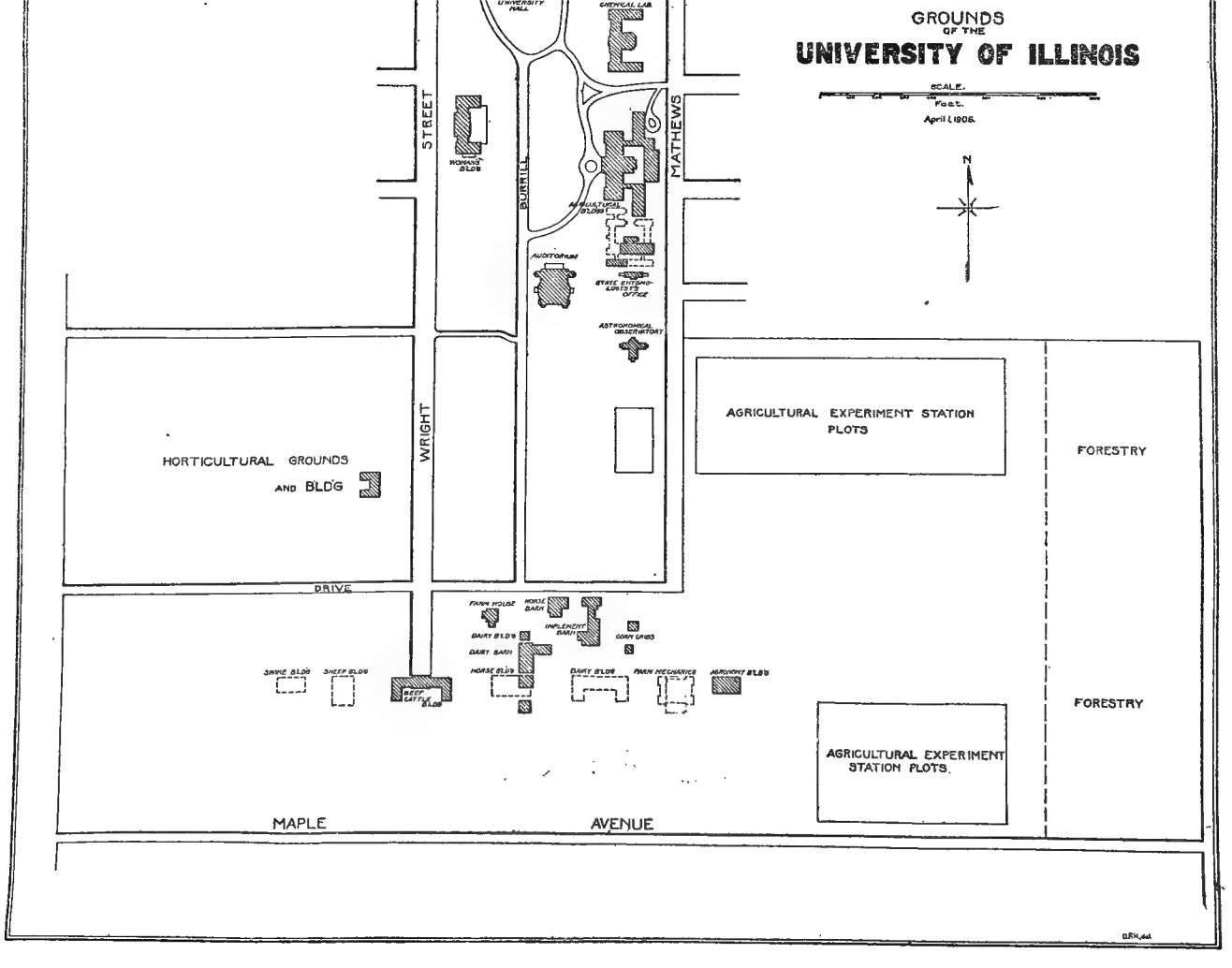
GROUNDS
OF THE
UNIVERSITY OF ILLINOIS
SCALE.
Feet.
April 1 1906.
N
UNIVERSITY HALL
CHEMICAL LAB.
WORKING BLDG
AGRICULTURAL BLDGS
AUDITORIUM
STATE ENTOMOLOGIST'S OFFICE
ASTRONOMICAL OBSERVATORY
STREET
BURRILL
MATHEWS
WRIGHT
HORTICULTURAL GROUNDS
AND BLDG
AGRICULTURAL EXPERIMENT STATION
PLOTS
FORESTRY
DRIVE
FARM HOUSE
HORSE BARN
IMPLEMENT BARN
DAIRY BLDG
CORN CRIBS
DAIRY BARN
SWINE BLDG
SHEEP BLDG
BEEF CATTLE BLDG
HORSE BLDG
DAIRY BLDG
FARM MECHANICS
AGRONOMY BLDG
FORESTRY
AGRICULTURAL EXPERIMENT
STATION PLOTS.
MAPLE
AVENUE

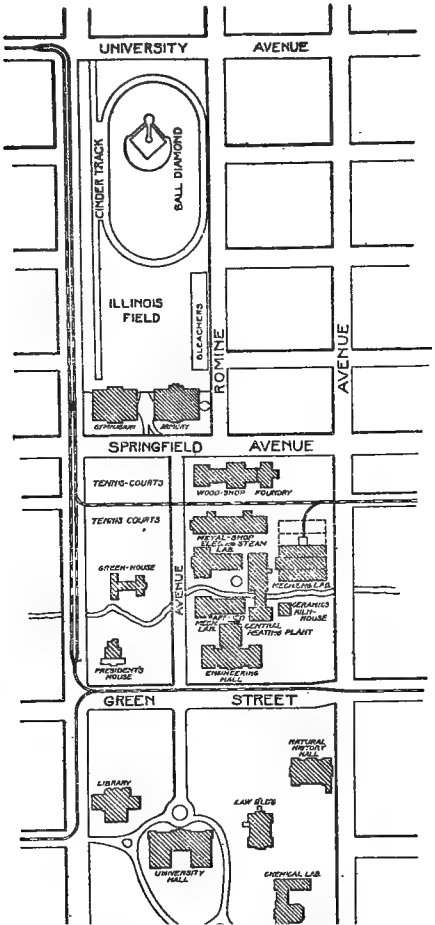

GROUNDS
OF THE
UNIVERSITY OF ILLINOIS